



Estimates of Unemployment Statistics WA State Electoral Divisions

March Quarter 2010

*Statistical Bulletin 1/2010
July 2010*

PARLIAMENT OF WESTERN AUSTRALIA

Estimates of Unemployment Statistics WA State Electoral Divisions

March Quarter 2010

by

Data Analysis Australia

for the

Western Australian Parliamentary Library

July 2010

Copyright 2010

Except to the extent of the uses permitted under the Copyright Act 1968, no part of this document may be reproduced or transmitted in any form or by any means including information storage and retrieval systems, without the prior written consent from the Librarian, Western Australian Parliamentary Library, other than by Members of the Western Australian Parliament in the course of their official duties.

ISSN 1836–1323

PARLIAMENT OF WESTERN AUSTRALIA

Introduction

Each electorate sub report contains estimates of unemployment statistics for that electorate from the June quarter 2005 through to the March quarter 2010. Data Analysis Australia was contracted to perform this analysis in April 2010.

The analysis in this report is based upon data obtained from the Small Area Labour Markets (SALM) publications that have been produced by the Department of Education, Employment and Workplace Relations (DEEWR). DEEWR estimates have in turn been produced using the Australian Bureau of Statistics (ABS) Labour Force Survey data, Census data and Centrelink data.

Note that these statistics refer to the electoral boundaries that came into effect as of the state election in September 2008 and hence are not comparable to earlier publications that used former electoral distributions.

Methodology

Published quarterly, DEEWR produces estimates of unemployment and the labour force for each of the 1,353 statistical local areas (SLA) across Australia. SLA refers to the smallest geographical unit that is available in the ABS standard geographical structure and consists of Local Government Areas (LGAs), parts thereof, or any unincorporated areas. DEEWR produces unemployment estimates for each SLA by taking the level of unemployment, which has been published by the ABS for a region, and apportioning it across each of the SLAs that fall within that region. This apportioning is in accordance with the distribution of Centrelink, Newstart and Youth Allowance (Other) beneficiaries. SALM estimates are smoothed using a four-quarter average in order to minimise the variability that is inherent in small area data. Note that from the December quarter 2009, population benchmarks based on the 2006 Census of Population and Housing were used whereas previous quarters were based on 2001 Census data, hence caution should be applied when comparing statistics before and after this time.

Using the SALM data, it is possible to construct estimates of unemployment statistics for each of the state electoral divisions (SED) in Western Australia. The estimates are based on the WA State Electoral Boundaries that came into effect as of the state election on 6 September 2008. To construct estimates for each of the electorates it is first necessary to allocate SLAs to SEDs. Some SLAs fall wholly within an electorate, others do not. When an SLA overlaps two or more electorates, the unemployment and labour force estimates for that SLA have to be apportioned between electorates. From the 2006 Census of Population and Housing it is known how the population of overlapping SLAs is distributed between electorates and this proportion is used to distribute unemployment and labour force totals. Furthermore, the data is aggregated for SLAs and part SLAs within electorates and an overall unemployment rate for each electorate is calculated. A copy of the concordance used is available upon request.

It should be noted that unemployment rates by electorate are approximations only and therefore should be treated with caution. This is due to some SLAs overlapping two or more electorates and the crude method of dealing with this issue (using population data as the basis for apportioning unemployment and labour force totals between electorates).

Unemployment rate graphs depict trends in unemployment rates for each electorate and compare these trends to the state and national average unemployment rate for each quarter. The trend for each electorate was determined by producing a polynomial regression model of order two that best fitted the unemployment rate data, and the resulting model is represented by a dotted trendline in each graph.

Party Abbreviations

The following abbreviations for parties have been used. The political parties shown against each seat are as they stand currently.

ALP Australian Labour Party

GRN The Greens (WA)

IND Independents

LIB Liberal Party

NAT The Nationals

Definition of Unemployment Rate

Unemployed persons are defined by the ABS as those civilians aged 15 years and over who, during a period of one week (called the reference week), were not employed, but were available to start work in the reference week and had actively looked for work in the previous four weeks, or those who were waiting to start a new job within four weeks from the end of the reference week and could have started in the reference week if the new job had been available then.

Work is defined as work for profit, commission or payment in kind; in a job, business or farm; or without pay in a family business or farm.

The number of unemployed workers, expressed as a percentage of the labour force, is called the unemployment rate.

Acknowledgements

Thank you to Judy Ballantyne (Parliamentary Librarian) and Inge Hurst (Reference Services Librarian) for supplying the datasets.

Prudence Thompson
Marion Jackson
Yuichi Yano
Data Analysis Australia
26 July 2010

Unemployment Rate Ranked by SED – March Quarter 2010

Alphabetical by Electorate				Ranked by Unemployment Rate			
Rank	Electorate	Party	Uet %	Rank	Electorate	Party	Uet %
22	Albany	(ALP)	4.6	1	Hillarys	(LIB)	2.6
3	Alfred Cove	(IND)	2.8	1	Kingsley	(LIB)	2.6
59	Armadale	(ALP)	8.7	3	Nedlands	(LIB)	2.8
53	Balcatta	(ALP)	7.9	3	South Perth	(LIB)	2.8
35	Bassendean	(ALP)	5.4	3	Alfred Cove	(IND)	2.8
6	Bateman	(LIB)	3.0	6	Bateman	(LIB)	3.0
51	Belmont	(ALP)	7.4	6	Ocean Reef	(LIB)	3.0
23	Blackwood–Stirling	(NAT)	4.7	6	Joondalup	(ALP)	3.0
40	Bunbury	(LIB)	5.8	9	Carine	(LIB)	3.1
33	Cannington	(ALP)	5.2	10	Scarborough	(LIB)	3.4
9	Carine	(LIB)	3.1	11	Churchlands	(IND)	3.7
32	Central Wheatbelt	(NAT)	5.0	11	Moore	(NAT)	3.7
11	Churchlands	(IND)	3.7	11	Cottesloe	(LIB)	3.7
29	Cockburn	(ALP)	4.9	11	Forrestfield	(ALP)	3.7
25	Collie–Preston	(ALP)	4.8	15	Wagin	(NAT)	4.0
11	Cottesloe	(LIB)	3.7	16	Kalamunda	(LIB)	4.2
42	Darling Range	(LIB)	5.9	17	Jandakot	(LIB)	4.3
48	Dawesville	(LIB)	6.9	17	Vasse	(LIB)	4.3
20	Eyre	(LIB)	4.4	17	Willagee	(ALP)	4.3
11	Forrestfield	(ALP)	3.7	20	Eyre	(LIB)	4.4
34	Fremantle	(GRN)	5.3	21	Riverton	(LIB)	4.5
44	Geraldton	(LIB)	6.1	22	Albany	(ALP)	4.6
52	Girrawheen	(ALP)	7.5	23	Maylands	(ALP)	4.7
46	Gosnells	(ALP)	6.5	23	Blackwood–Stirling	(NAT)	4.7
1	Hillarys	(LIB)	2.6	25	Murray–Wellington	(LIB)	4.8
17	Jandakot	(LIB)	4.3	25	Swan Hills	(LIB)	4.8
6	Joondalup	(ALP)	3.0	25	Collie–Preston	(ALP)	4.8
16	Kalamunda	(LIB)	4.2	25	Midland	(ALP)	4.8
35	Kalgoorlie	(IND)	5.4	29	Victoria Park	(ALP)	4.9
57	Kimberley	(ALP)	8.6	29	Cockburn	(ALP)	4.9
1	Kingsley	(LIB)	2.6	29	Wanneroo	(LIB)	4.9
57	Kwinana	(ALP)	8.6	32	Central Wheatbelt	(NAT)	5.0
47	Mandurah	(ALP)	6.8	33	Cannington	(ALP)	5.2
23	Maylands	(ALP)	4.7	34	Fremantle	(GRN)	5.3
25	Midland	(ALP)	4.8	35	North West	(ALP)	5.4
54	Mindarie	(ALP)	8.0	35	Bassendean	(ALP)	5.4
11	Moore	(NAT)	3.7	35	Kalgoorlie	(IND)	5.4
40	Morley	(LIB)	5.8	38	Pilbara	(ALP)	5.5
44	Mount Lawley	(LIB)	6.1	39	West Swan	(ALP)	5.7
25	Murray–Wellington	(LIB)	4.8	40	Morley	(LIB)	5.8
3	Nedlands	(LIB)	2.8	40	Bunbury	(LIB)	5.8
54	Nollamara	(ALP)	8.0	42	Darling Range	(LIB)	5.9
35	North West	(ALP)	5.4	43	Southern River	(LIB)	6.0
6	Ocean Reef	(LIB)	3.0	44	Mount Lawley	(LIB)	6.1
54	Perth	(ALP)	8.0	44	Geraldton	(LIB)	6.1
38	Pilbara	(ALP)	5.5	46	Gosnells	(ALP)	6.5
21	Riverton	(LIB)	4.5	47	Mandurah	(ALP)	6.8
48	Rockingham	(ALP)	6.9	48	Dawesville	(LIB)	6.9
10	Scarborough	(LIB)	3.4	48	Warnbro	(ALP)	6.9
3	South Perth	(LIB)	2.8	48	Rockingham	(ALP)	6.9
43	Southern River	(LIB)	6.0	51	Belmont	(ALP)	7.4
25	Swan Hills	(LIB)	4.8	52	Girrawheen	(ALP)	7.5
17	Vasse	(LIB)	4.3	53	Balcatta	(ALP)	7.9
29	Victoria Park	(ALP)	4.9	54	Perth	(ALP)	8.0
15	Wagin	(NAT)	4.0	54	Mindarie	(ALP)	8.0
29	Wanneroo	(LIB)	4.9	54	Nollamara	(ALP)	8.0
48	Warnbro	(ALP)	6.9	57	Kwinana	(ALP)	8.6
39	West Swan	(ALP)	5.7	57	Kimberley	(ALP)	8.6
17	Willagee	(ALP)	4.3	59	Armadale	(ALP)	8.7

Table 1 Estimated Unemployment Rate Ranked by SED (Smoothed Series) March Quarter 2010

Unemployment Rate Ranked by SED – December Quarter 2009

Alphabetical by Electorate				Ranked by Unemployment Rate			
Rank	Electorate	Party	Uet %	Rank	Electorate	Party	Uet %
24	Albany	(ALP)	4.5	1	Nedlands	(LIB)	2.4
4	Alfred Cove	(IND)	2.8	2	Hillarys	(LIB)	2.6
59	Armadale	(ALP)	8.8	2	Kingsley	(LIB)	2.6
55	Balcatta	(ALP)	7.9	4	Alfred Cove	(IND)	2.8
24	Bassendean	(ALP)	4.5	5	Ocean Reef	(LIB)	2.9
6	Bateman	(LIB)	3.0	6	Joondalup	(ALP)	3.0
52	Belmont	(ALP)	7.4	6	Bateman	(LIB)	3.0
27	Blackwood–Stirling	(NAT)	4.6	6	South Perth	(LIB)	3.0
41	Bunbury	(LIB)	5.6	9	Carine	(LIB)	3.1
38	Cannington	(ALP)	5.3	9	Cottesloe	(LIB)	3.1
9	Carine	(LIB)	3.1	11	Forrestfield	(ALP)	3.3
32	Central Wheatbelt	(NAT)	4.9	12	Scarborough	(LIB)	3.4
12	Churchlands	(IND)	3.4	12	Churchlands	(IND)	3.4
29	Cockburn	(ALP)	4.7	14	Moore	(NAT)	3.6
27	Collie–Preston	(ALP)	4.6	15	Wagin	(NAT)	3.8
9	Cottesloe	(LIB)	3.1	15	Kalamunda	(LIB)	3.8
42	Darling Range	(LIB)	5.7	17	Swan Hills	(LIB)	4.0
47	Dawesville	(LIB)	6.6	17	Midland	(ALP)	4.0
23	Eyre	(LIB)	4.4	17	Maylands	(ALP)	4.0
11	Forrestfield	(ALP)	3.3	17	Vasse	(LIB)	4.0
36	Fremantle	(GRN)	5.2	21	Jandakot	(LIB)	4.1
43	Geraldton	(LIB)	6.0	22	Willagee	(ALP)	4.2
52	Girrawheen	(ALP)	7.4	23	Eyre	(LIB)	4.4
48	Gosnells	(ALP)	6.7	24	Bassendean	(ALP)	4.5
2	Hillarys	(LIB)	2.6	24	Murray–Wellington	(LIB)	4.5
21	Jandakot	(LIB)	4.1	24	Albany	(ALP)	4.5
6	Joondalup	(ALP)	3.0	27	Blackwood–Stirling	(NAT)	4.6
15	Kalamunda	(LIB)	3.8	27	Collie–Preston	(ALP)	4.6
38	Kalgoorlie	(IND)	5.3	29	Riverton	(LIB)	4.7
57	Kimberley	(ALP)	8.2	29	Cockburn	(ALP)	4.7
2	Kingsley	(LIB)	2.6	29	Wanneroo	(LIB)	4.7
58	Kwinana	(ALP)	8.4	32	Central Wheatbelt	(NAT)	4.9
46	Mandurah	(ALP)	6.5	32	West Swan	(ALP)	4.9
17	Maylands	(ALP)	4.0	34	Victoria Park	(ALP)	5.0
17	Midland	(ALP)	4.0	35	North West	(ALP)	5.1
54	Mindarie	(ALP)	7.7	36	Morley	(LIB)	5.2
14	Moore	(NAT)	3.6	36	Fremantle	(GRN)	5.2
36	Morley	(LIB)	5.2	38	Kalgoorlie	(IND)	5.3
43	Mount Lawley	(LIB)	6.0	38	Cannington	(ALP)	5.3
24	Murray–Wellington	(LIB)	4.5	40	Pilbara	(ALP)	5.5
1	Nedlands	(LIB)	2.4	41	Bunbury	(LIB)	5.6
56	Nollamara	(ALP)	8.0	42	Darling Range	(LIB)	5.7
35	North West	(ALP)	5.1	43	Geraldton	(LIB)	6.0
5	Ocean Reef	(LIB)	2.9	43	Mount Lawley	(LIB)	6.0
51	Perth	(ALP)	6.9	45	Southern River	(LIB)	6.2
40	Pilbara	(ALP)	5.5	46	Mandurah	(ALP)	6.5
29	Riverton	(LIB)	4.7	47	Dawesville	(LIB)	6.6
48	Rockingham	(ALP)	6.7	48	Warnbro	(ALP)	6.7
12	Scarborough	(LIB)	3.4	48	Rockingham	(ALP)	6.7
6	South Perth	(LIB)	3.0	48	Gosnells	(ALP)	6.7
45	Southern River	(LIB)	6.2	51	Perth	(ALP)	6.9
17	Swan Hills	(LIB)	4.0	52	Girrawheen	(ALP)	7.4
17	Vasse	(LIB)	4.0	52	Belmont	(ALP)	7.4
34	Victoria Park	(ALP)	5.0	54	Mindarie	(ALP)	7.7
15	Wagin	(NAT)	3.8	55	Balcatta	(ALP)	7.9
29	Wanneroo	(LIB)	4.7	56	Nollamara	(ALP)	8.0
48	Warnbro	(ALP)	6.7	57	Kimberley	(ALP)	8.2
32	West Swan	(ALP)	4.9	58	Kwinana	(ALP)	8.4
22	Willagee	(ALP)	4.2	59	Armadale	(ALP)	8.8

Table 2 Estimated Unemployment Rate Ranked by SED (Smoothed Series) December Quarter 2009

Summary of the Unemployment Rate Ranked by SED

For the March quarter 2010, unemployment rates ranged from 2.6% in Hillarys (LIB) to 8.7% in Armadale (ALP).

The average unemployment rate for Western Australia for the March quarter 2010 was 5.1%. Less than half of the WA electorates had unemployment rates that were above the state average. Of the 54.2% of WA electorates that had unemployment rates below the state average, the Liberal Party holds 17 seats (70.8% of all LIB seats), the ALP holds 9 seats (33.3% of all ALP seats), the National Party holds 4 seats (100.0% of all NAT seats) and the Independents hold 2 seats (66.6% of all IND seats).

The national average unemployment rate for the March quarter 2010 was 5.6%. The total percentage of WA electorates who had an unemployment rate below this national average was 64.4%. Of these, the Liberal Party holds 17 seats, the ALP holds 13 seats, the National Party holds 4 seats, Independents hold 3 seats and the Greens hold 1 seat.

In comparison to the December quarter 2009, Gosnells (ALP) and South Perth (LIB) experienced the greatest improvement in their unemployment rate, both down by 0.2%. Perth (ALP) experienced the greatest increase in their unemployment rate followed by Bassenden (ALP), Midland (ALP) and Swan Hills (LIB), up by 1.1%, 0.9%, 0.9% and 0.9% respectively.

Of those electorates that experienced an improvement in their ranking for the March 2010 quarter compared to the December 2009 quarter, the ALP holds 11 seats (40.7% of all ALP seats), the Liberal Party holds 9 seats (37.5% of all LIB seats), the Nationals hold 2 seats (50.0% of all NAT seats), the Independents hold 3 seat (100.0% of all IND seats) and the Greens hold 1 seat (100.0% of all GRN seats).

For those electorates that exhibited a decline in their ranking for the March 2010 quarter, in comparison to the December 2009 quarter, the Liberal Party holds 10 10 seats (41.6% of all LIB seats) and the Labor Party holds 6 seats (22.2% of all ALP seats).

Of those electorates that were ranked in the top 10 in the December 2009 quarter, 90% remained in the top 10 in the March 2010 quarter. Similarly, 100% of those electorates that were ranked 40 or above in the December 2009 quarter remained in rank 40 or above for the March 2010 quarter.

In the March 2009 quarter the unemployment rate ranged from 1.5% to 6.3%, whereas in the March 2010 quarter this range expanded and shifted to 2.6% to 8.7%. In the December quarter 2009, the unemployment rate ranged from 2.4% to 8.8%.

In the March 2010 quarter, the Hillarys and Kingsley electorates had equal and the lowest rates of unemployment while Nedlands had the lowest rate in December 2009. Armadale had the highest unemployment rate for both aforementioned quarters.

Albany (ALP)

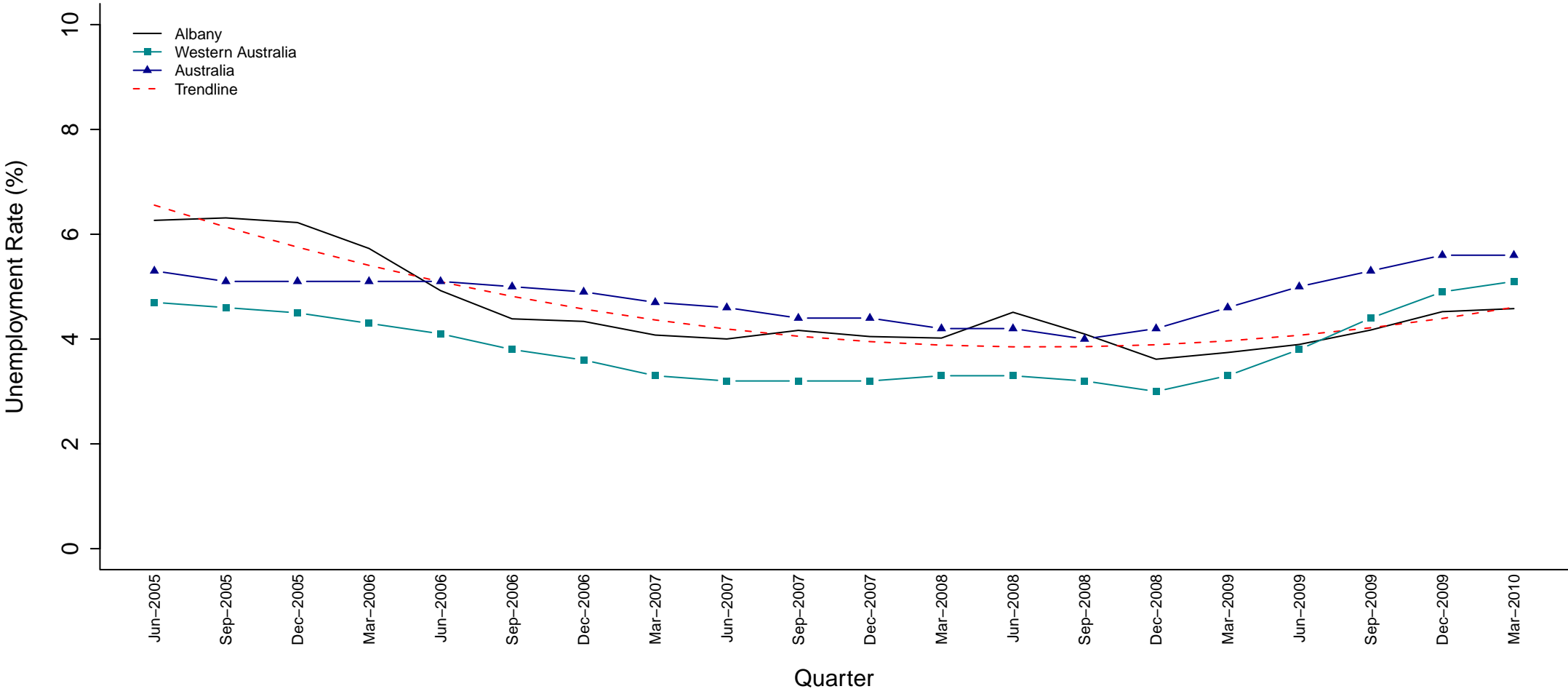

SED Name (Party)	Jun 05	Sep 05	Dec 05	Mar 06	Jun 06	Sep 06	Dec 06	Mar 07	Jun 07	Sep 07	Dec 07	Mar 08	Jun 08	Sep 08	Dec 08	Mar 09	Jun 09	Sep 09	Dec 09	Mar 10
Albany (ALP)	6.3	6.3	6.2	5.7	4.9	4.4	4.3	4.1	4.0	4.2	4.0	4.0	4.5	4.1	3.6	3.7	3.9	4.2	4.5	4.6

Figure 1 Estimated Unemployment Rate for Albany (Smoothed Series)

The trendline for Albany shows an initial decreasing trend but has been on the rise since December 2008. During the period of decrease it was declining at a faster rate than the state average, placing it below the state average since September 2009. Prior to June 2006, Albany’s unemployment rate was higher than the national average, though decreasing at a faster rate. Since then, with the exception of the June 2008 quarter, it has remained lower than the national average.

Alfred Cove (IND)

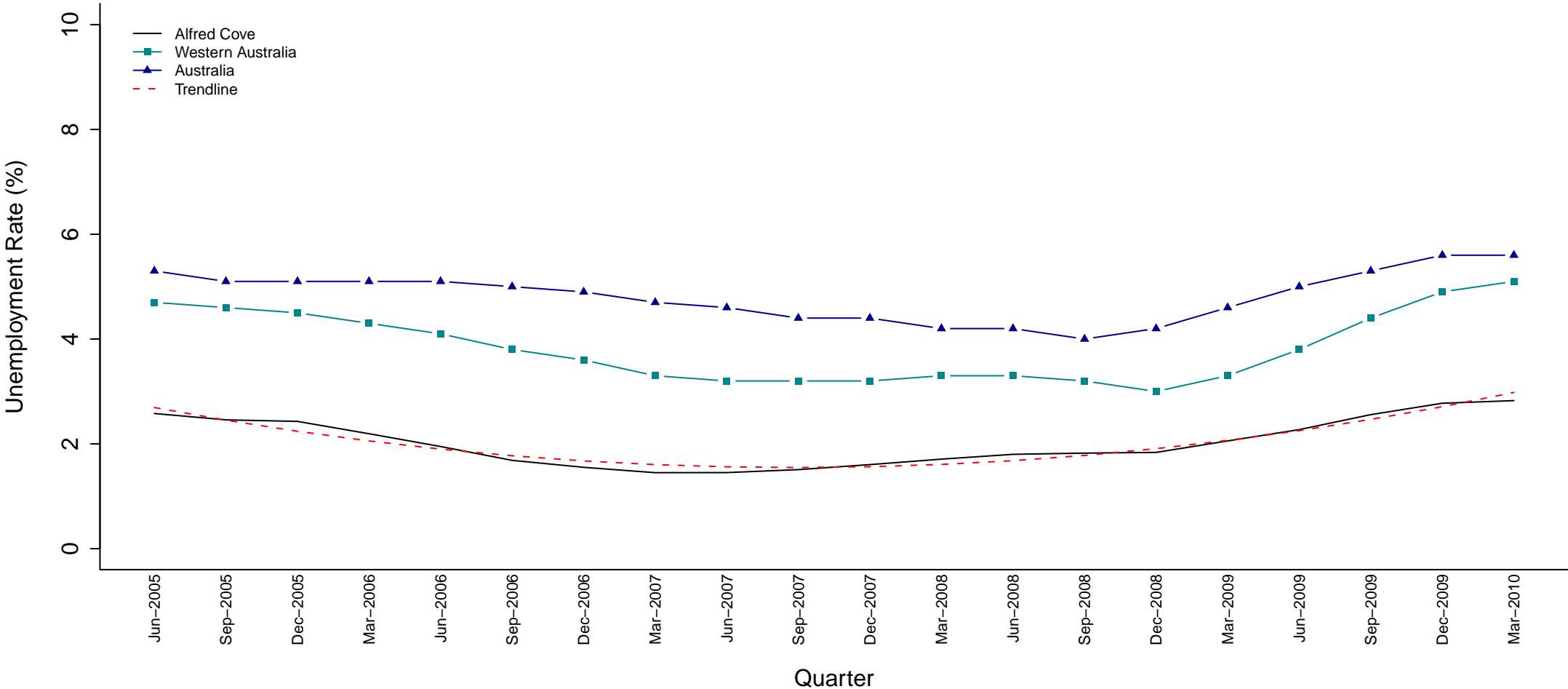

SED Name (Party)	Jun 05	Sep 05	Dec 05	Mar 06	Jun 06	Sep 06	Dec 06	Mar 07	Jun 07	Sep 07	Dec 07	Mar 08	Jun 08	Sep 08	Dec 08	Mar 09	Jun 09	Sep 09	Dec 09	Mar 10
Alfred Cove (IND)	2.6	2.5	2.4	2.2	1.9	1.7	1.6	1.5	1.5	1.5	1.6	1.7	1.8	1.8	1.8	2.1	2.3	2.6	2.8	2.8

Figure 2 Estimated Unemployment Rate for Alfred Cove (Smoothed Series)

The trendline shows the unemployment rate for Alfred Cove following a decreasing trend from June 2005 until December 2006. Since December 2006 it had been relatively steady, however, recent quarters exhibit a clear upwards trend. Throughout this time the Alfred Cove electorate remained well below both the state and national averages.

Armadale (ALP)

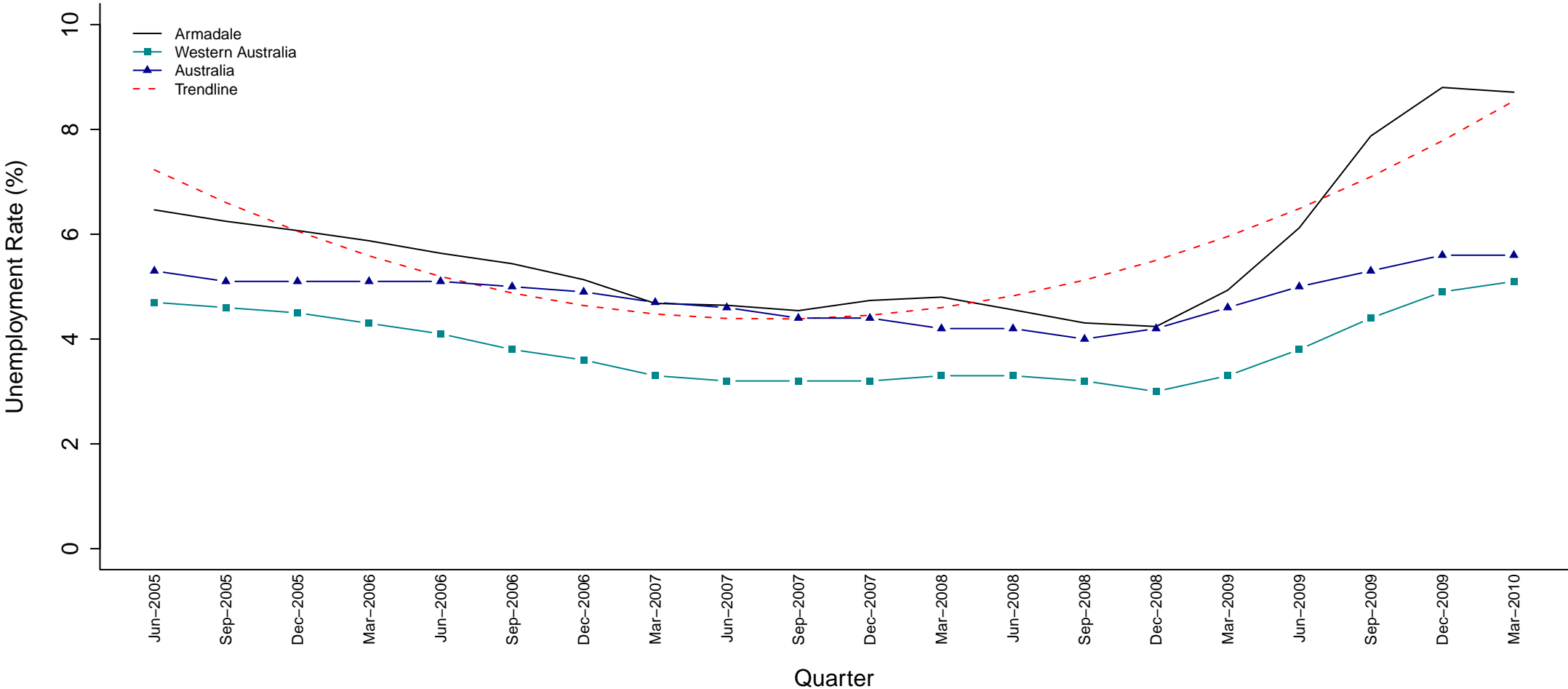

SED Name (Party)	Jun 05	Sep 05	Dec 05	Mar 06	Jun 06	Sep 06	Dec 06	Mar 07	Jun 07	Sep 07	Dec 07	Mar 08	Jun 08	Sep 08	Dec 08	Mar 09	Jun 09	Sep 09	Dec 09	Mar 10
Armadale (ALP)	6.5	6.2	6.1	5.9	5.6	5.4	5.1	4.7	4.6	4.5	4.7	4.8	4.6	4.3	4.2	4.9	6.1	7.9	8.8	8.7

Figure 3 Estimated Unemployment Rate for Armadale (Smoothed Series)

Armadale’s unemployment rate has remained well above the state average since June 2005. The trendline indicates a rapidly decreasing trend for the first half of the period, with Armadale's unemployment rate decreasing at a faster rate than the national average. Since December 2008, the rate has increased dramatically, causing a sharp upward trend which veers away from the national rate significantly.

Balcatta (ALP)

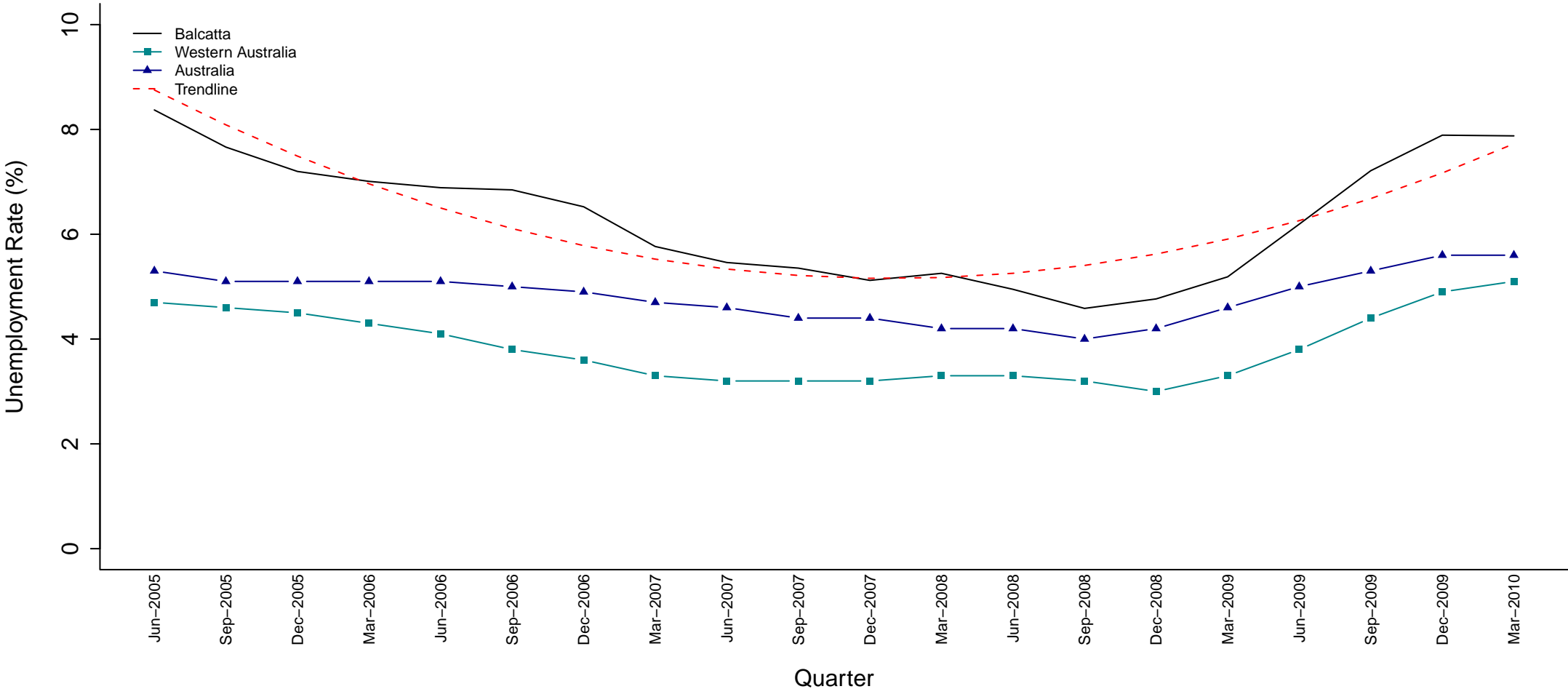

SED Name (Party)	Jun 05	Sep 05	Dec 05	Mar 06	Jun 06	Sep 06	Dec 06	Mar 07	Jun 07	Sep 07	Dec 07	Mar 08	Jun 08	Sep 08	Dec 08	Mar 09	Jun 09	Sep 09	Dec 09	Mar 10
Balcatta (ALP)	8.4	7.7	7.2	7.0	6.9	6.8	6.5	5.8	5.5	5.4	5.1	5.3	4.9	4.6	4.8	5.2	6.2	7.2	7.9	7.9

Figure 4 Estimated Unemployment Rate for Balcatta (Smoothed Series)

Since June 2005, Balcatta’s unemployment rate has been well above both the state and national averages. The trendline shows that the unemployment rate was initially decreasing at a faster rate than both the state and national unemployment rates, closing the gap considerably until March 2009. A substantial rise in the unemployment rate since this time places Balcatta again well above the state and national averages for the March 2010 quarter.

Bassendean (ALP)

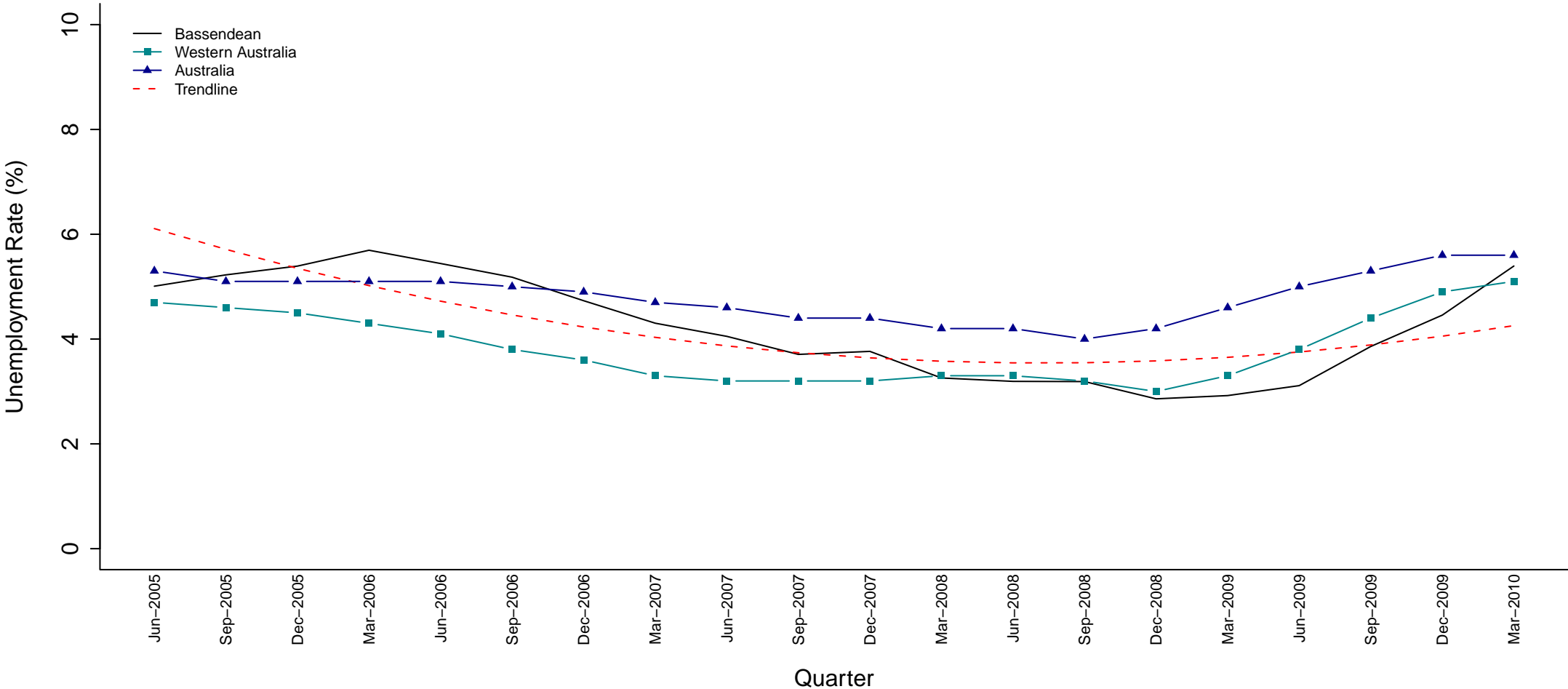

SED Name (Party)	Jun 05	Sep 05	Dec 05	Mar 06	Jun 06	Sep 06	Dec 06	Mar 07	Jun 07	Sep 07	Dec 07	Mar 08	Jun 08	Sep 08	Dec 08	Mar 09	Jun 09	Sep 09	Dec 09	Mar 10
Bassendean (ALP)	5.0	5.2	5.4	5.7	5.4	5.2	4.7	4.3	4.1	3.7	3.8	3.3	3.2	3.2	2.9	2.9	3.1	3.9	4.5	5.4

Figure 5 Estimated Unemployment Rate for Bassendean (Smoothed Series)

The unemployment rate for the Bassendean electorate has fluctuated above and below the national average since June 2005. This includes two extended periods of increase from June 2005 to March 2006 and June 2009 to the most recent quarter. The trendline shows a decreasing rate for the most part of the last five years, however, a slight upward trend is apparent from June 2009 onwards. Bassendean's unemployment rate fell below the state average in March 2008 where it remained until the most recent quarter.

Bateman (LIB)

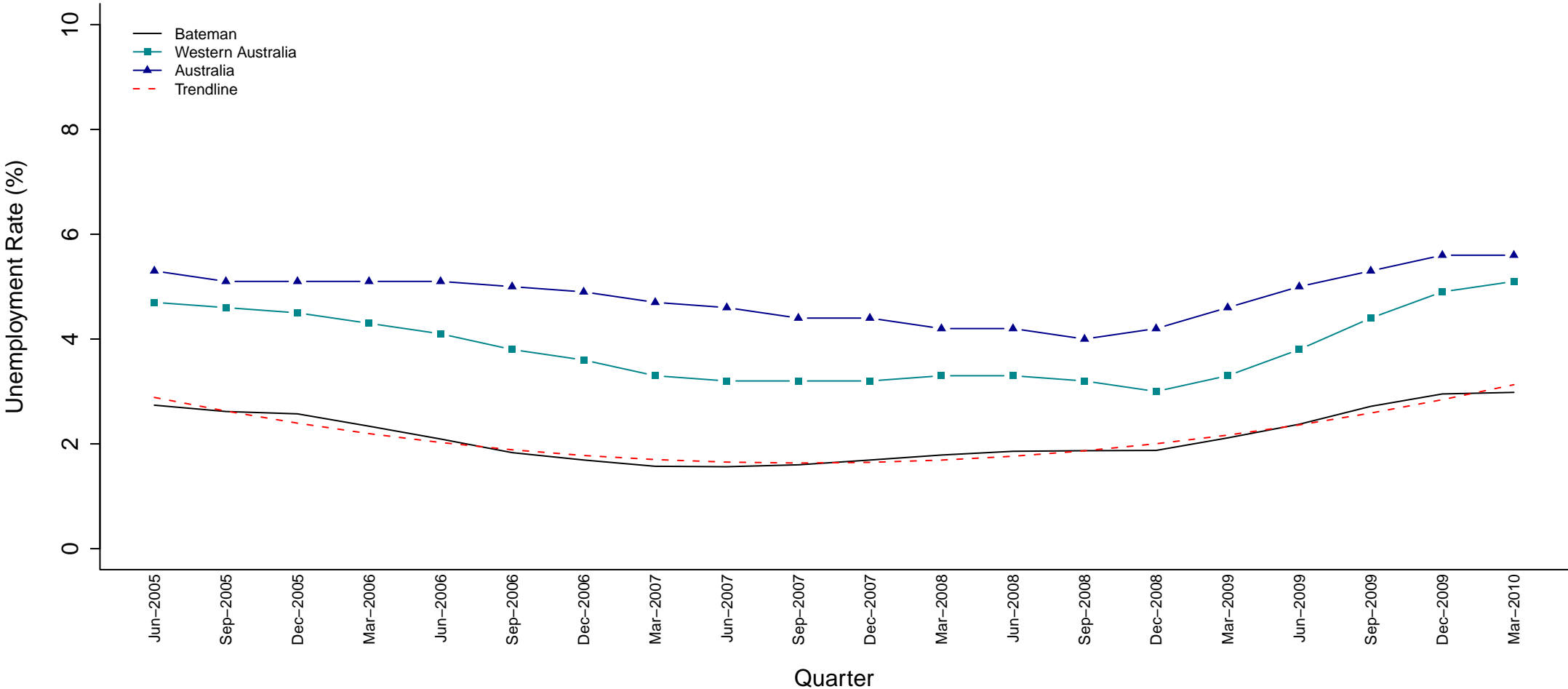

SED Name (Party)	Jun 05	Sep 05	Dec 05	Mar 06	Jun 06	Sep 06	Dec 06	Mar 07	Jun 07	Sep 07	Dec 07	Mar 08	Jun 08	Sep 08	Dec 08	Mar 09	Jun 09	Sep 09	Dec 09	Mar 10
Bateman (LIB)	2.7	2.6	2.6	2.3	2.1	1.8	1.7	1.6	1.6	1.6	1.7	1.8	1.9	1.9	1.9	2.1	2.4	2.7	3.0	3.0

Figure 6 Estimated Unemployment Rate for Bateman (Smoothed Series)

The unemployment rate for the Bateman electorate has been well under the state and national averages since June 2005. The trendline indicates a decrease in the unemployment rate from June 2005 until September 2007. From September 2007 until September 2008, it was fairly steady but has since followed an increasing trend. It has been increasing at a much lower rate than Western Australia's unemployment rate with the difference from the state rate at 2.6% for March 2010.

Belmont (ALP)

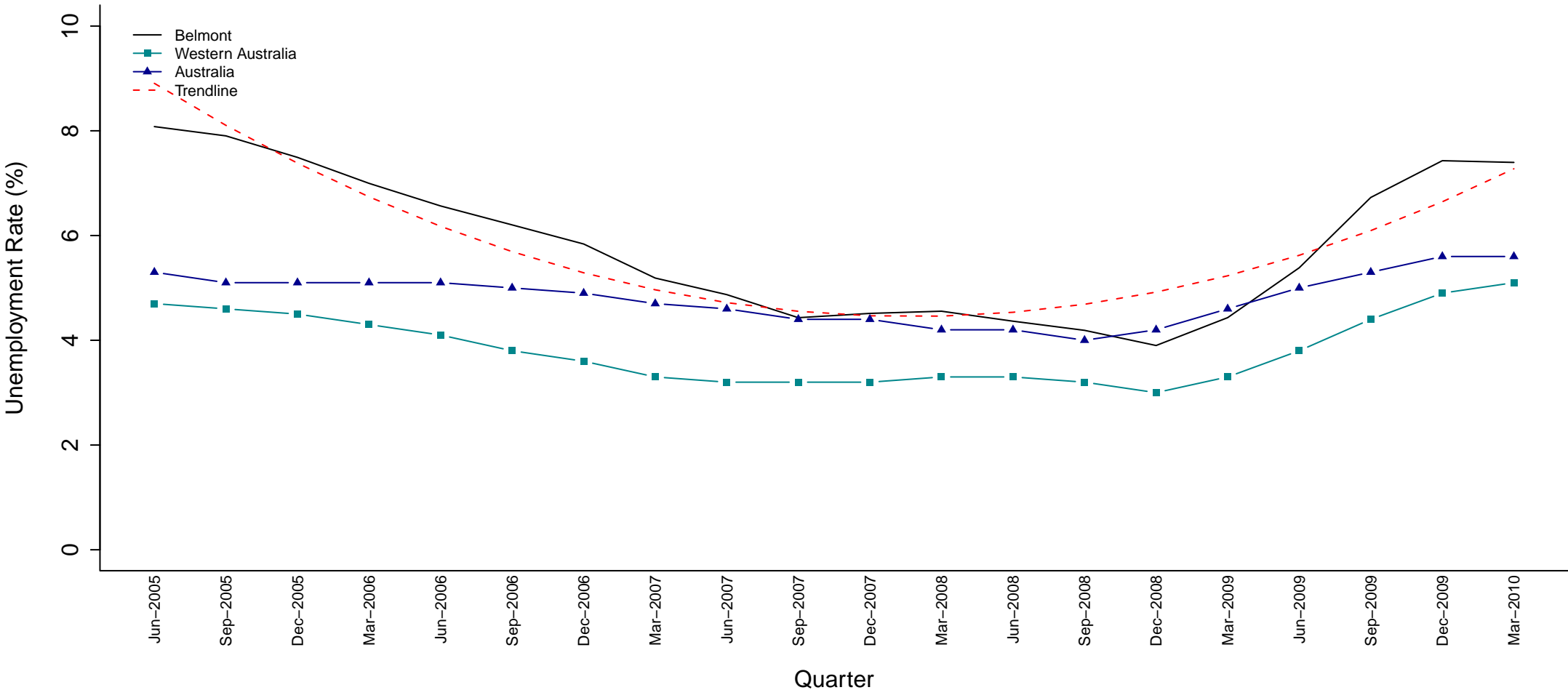

SED Name (Party)	Jun 05	Sep 05	Dec 05	Mar 06	Jun 06	Sep 06	Dec 06	Mar 07	Jun 07	Sep 07	Dec 07	Mar 08	Jun 08	Sep 08	Dec 08	Mar 09	Jun 09	Sep 09	Dec 09	Mar 10
Belmont (ALP)	8.1	7.9	7.5	7.0	6.6	6.2	5.8	5.2	4.9	4.4	4.5	4.6	4.4	4.2	3.9	4.4	5.4	6.7	7.4	7.4

Figure 7 Estimated Unemployment Rate for Belmont (Smoothed Series)

The trendline indicates that the unemployment rate for Belmont initially followed a strong decreasing trend, however, has been on the rise since September 2007 despite the unemployment rate decreasing from March 2008 until December 2008. Since June 2005, the unemployment rate has remained well above the state average. It fluctuated around the national average from March 2007 until June 2009, however, is much higher (difference of 2.3%) than the national average in the most recent quarter.

Blackwood–Stirling (NAT)

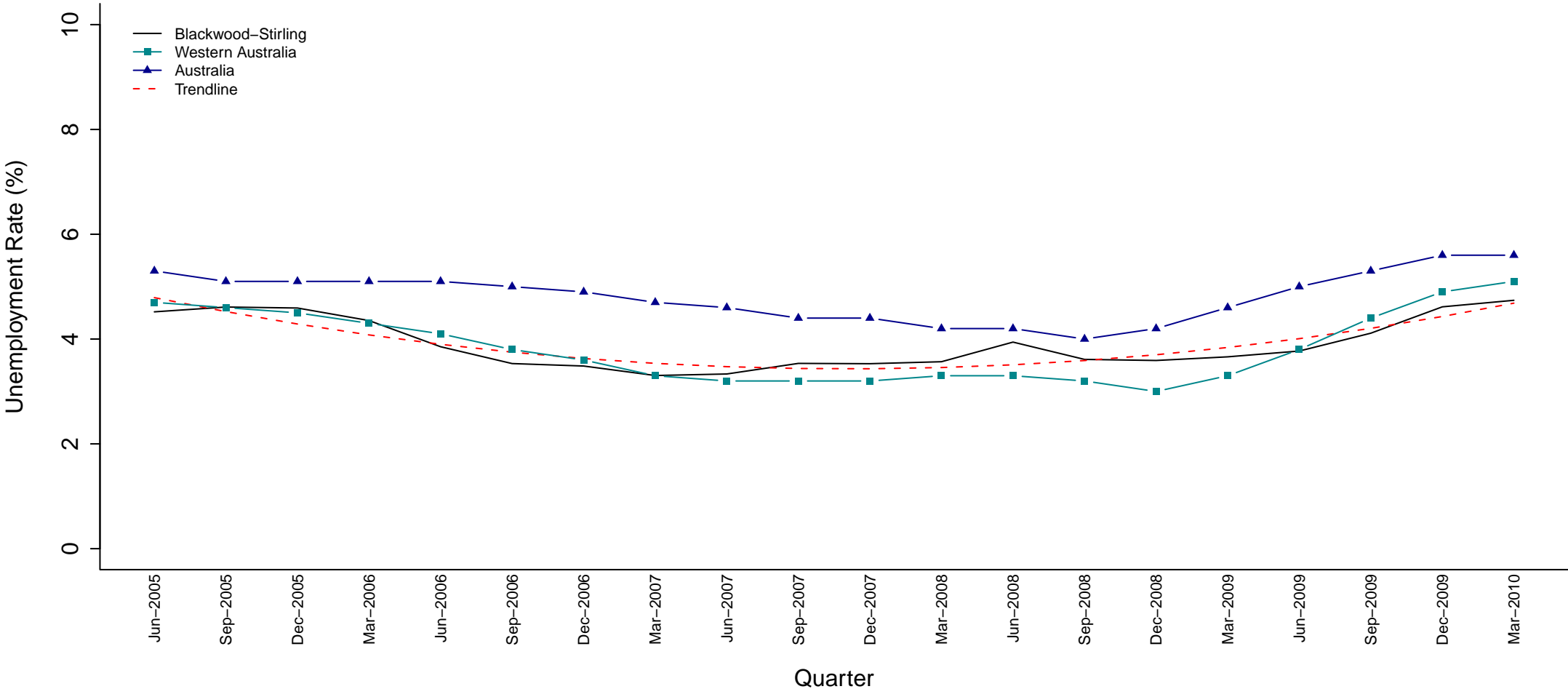

SED Name (Party)	Jun 05	Sep 05	Dec 05	Mar 06	Jun 06	Sep 06	Dec 06	Mar 07	Jun 07	Sep 07	Dec 07	Mar 08	Jun 08	Sep 08	Dec 08	Mar 09	Jun 09	Sep 09	Dec 09	Mar 10
Blackwood–Stirling (NAT)	4.5	4.6	4.6	4.4	3.9	3.5	3.5	3.3	3.3	3.5	3.5	3.6	3.9	3.6	3.6	3.7	3.8	4.1	4.6	4.7

Figure 8 Estimated Unemployment Rate for Blackwood–Stirling (Smoothed Series)

The unemployment rate for the Blackwood–Stirling electorate has fluctuated around the state average and remained below the national average for the entire period. It is currently below the national average and is exhibiting a slightly increasing trend.

Bunbury (LIB)

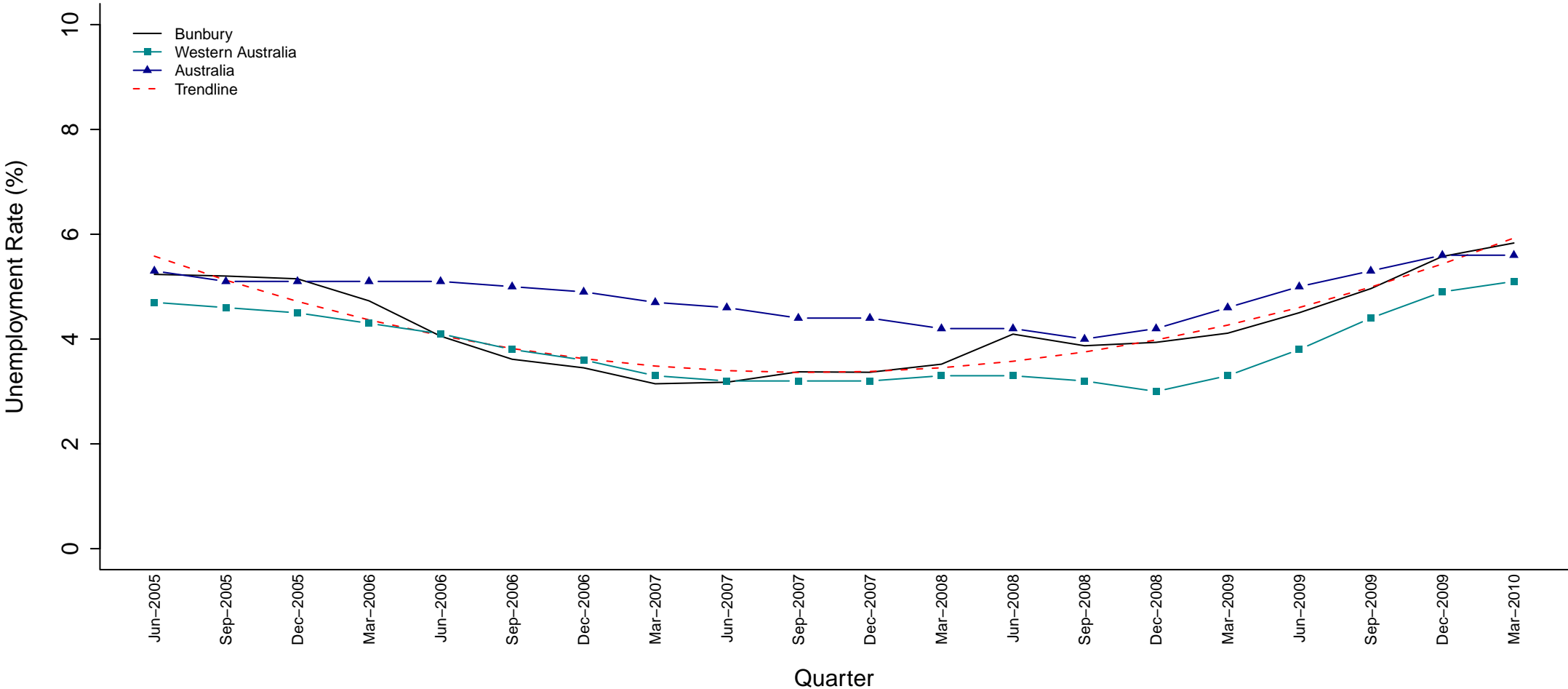

SED Name (Party)	Jun 05	Sep 05	Dec 05	Mar 06	Jun 06	Sep 06	Dec 06	Mar 07	Jun 07	Sep 07	Dec 07	Mar 08	Jun 08	Sep 08	Dec 08	Mar 09	Jun 09	Sep 09	Dec 09	Mar 10
Bunbury (LIB)	5.2	5.2	5.1	4.7	4.1	3.6	3.5	3.1	3.2	3.4	3.4	3.5	4.1	3.9	3.9	4.1	4.5	5.0	5.6	5.8

Figure 9 Estimated Unemployment Rate for Bunbury (Smoothed Series)

The trendline shows Bunbury's unemployment rate following an initial decreasing trend and then a more rapid increasing trend from September 2007. Bunbury's unemployment rate has been above the state average for most of the period, however, was similar to the state average between June 2006 and March 2008. During this period, Bunbury's unemployment rate was significantly lower than the national average, however, a dramatic increase in unemployment in June 2008 placed Bunbury back in line with the national average. Bunbury's unemployment rate has increased to just above the national average for the most recent quarter.

Cannington (ALP)

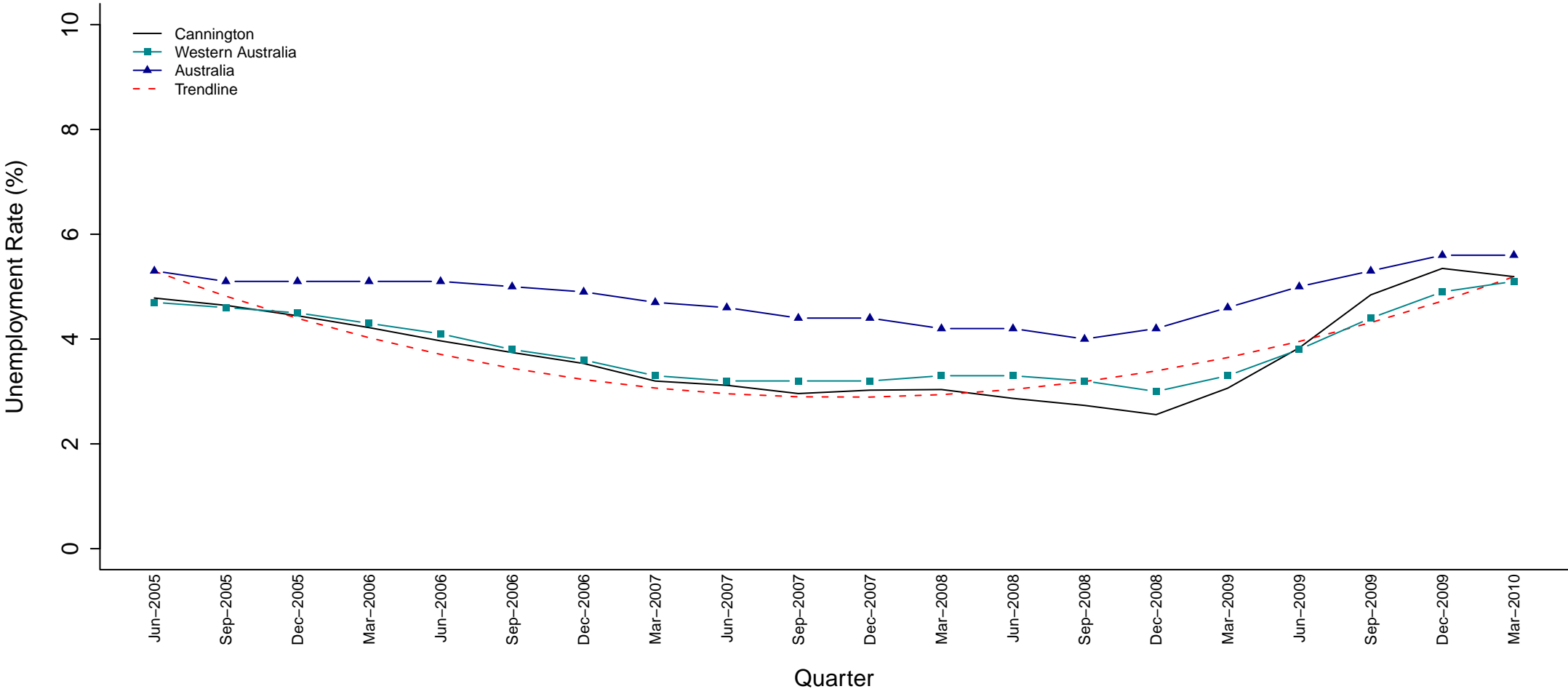

SED Name (Party)	Jun 05	Sep 05	Dec 05	Mar 06	Jun 06	Sep 06	Dec 06	Mar 07	Jun 07	Sep 07	Dec 07	Mar 08	Jun 08	Sep 08	Dec 08	Mar 09	Jun 09	Sep 09	Dec 09	Mar 10
Cannington (ALP)	4.8	4.6	4.4	4.2	4.0	3.7	3.5	3.2	3.1	3.0	3.0	3.0	2.9	2.7	2.6	3.1	3.8	4.8	5.3	5.2

Figure 10 Estimated Unemployment Rate for Cannington (Smoothed Series)

The unemployment rate for the Cannington electorate stayed below the national average for the entire period. From June 2005 until June 2007 Cannington’s unemployment rate was on par with the state average. It then followed a period where it was decreasing at a faster rate than the state average until December 2008 where it began increasing at a more rapid rate than the state average. It follows an increasing trend for the second half of the time period.

Carine (LIB)

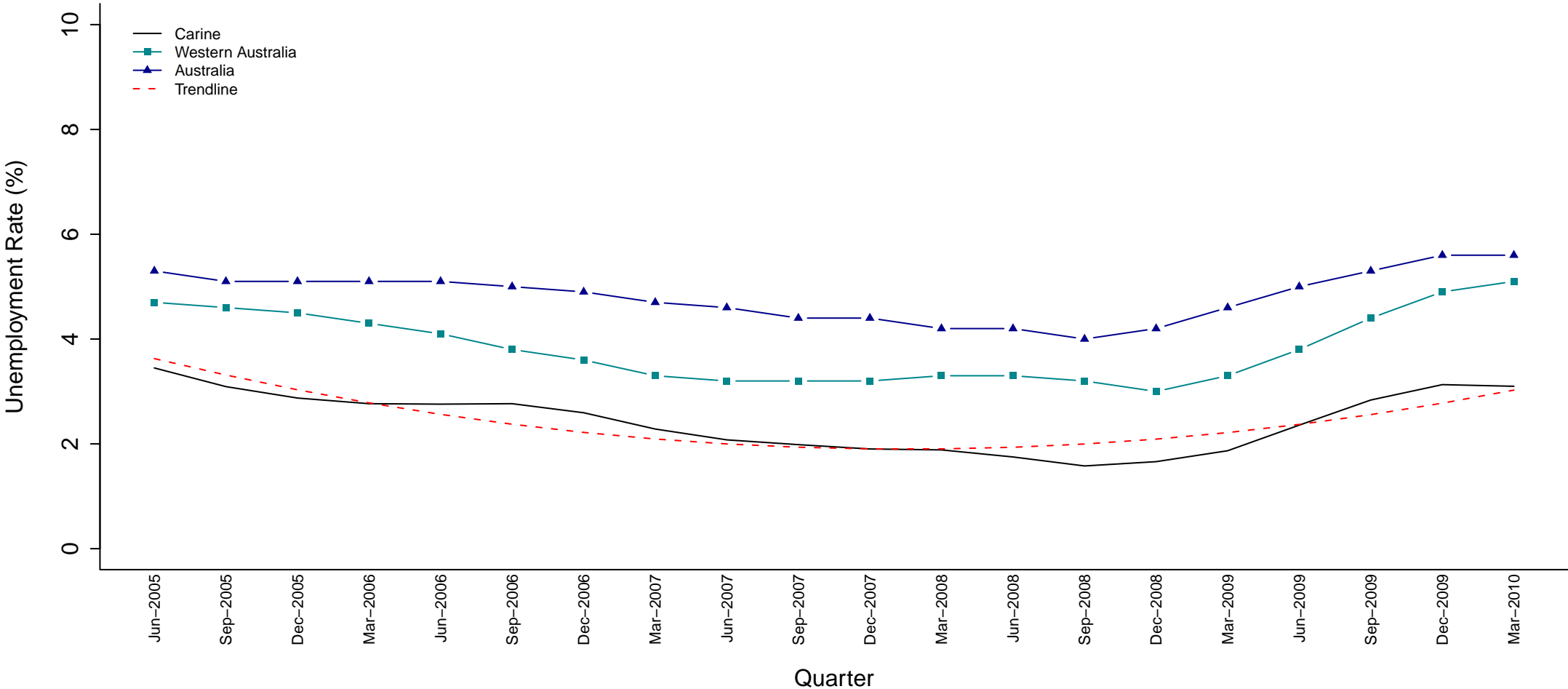

SED Name (Party)	Jun 05	Sep 05	Dec 05	Mar 06	Jun 06	Sep 06	Dec 06	Mar 07	Jun 07	Sep 07	Dec 07	Mar 08	Jun 08	Sep 08	Dec 08	Mar 09	Jun 09	Sep 09	Dec 09	Mar 10
Carine (LIB)	3.4	3.1	2.9	2.8	2.8	2.8	2.6	2.3	2.1	2.0	1.9	1.9	1.8	1.6	1.7	1.9	2.4	2.8	3.1	3.1

Figure 11 Estimated Unemployment Rate for Carine (Smoothed Series)

The trendline shows Carine's unemployment rate decreasing steadily from June 2005 to March 2008 and slowly increasing since then. Carine's unemployment rate has remained well below the state and national averages for the entire period with the gap the greatest for the March 2010 quarter.

Central Wheatbelt (NAT)

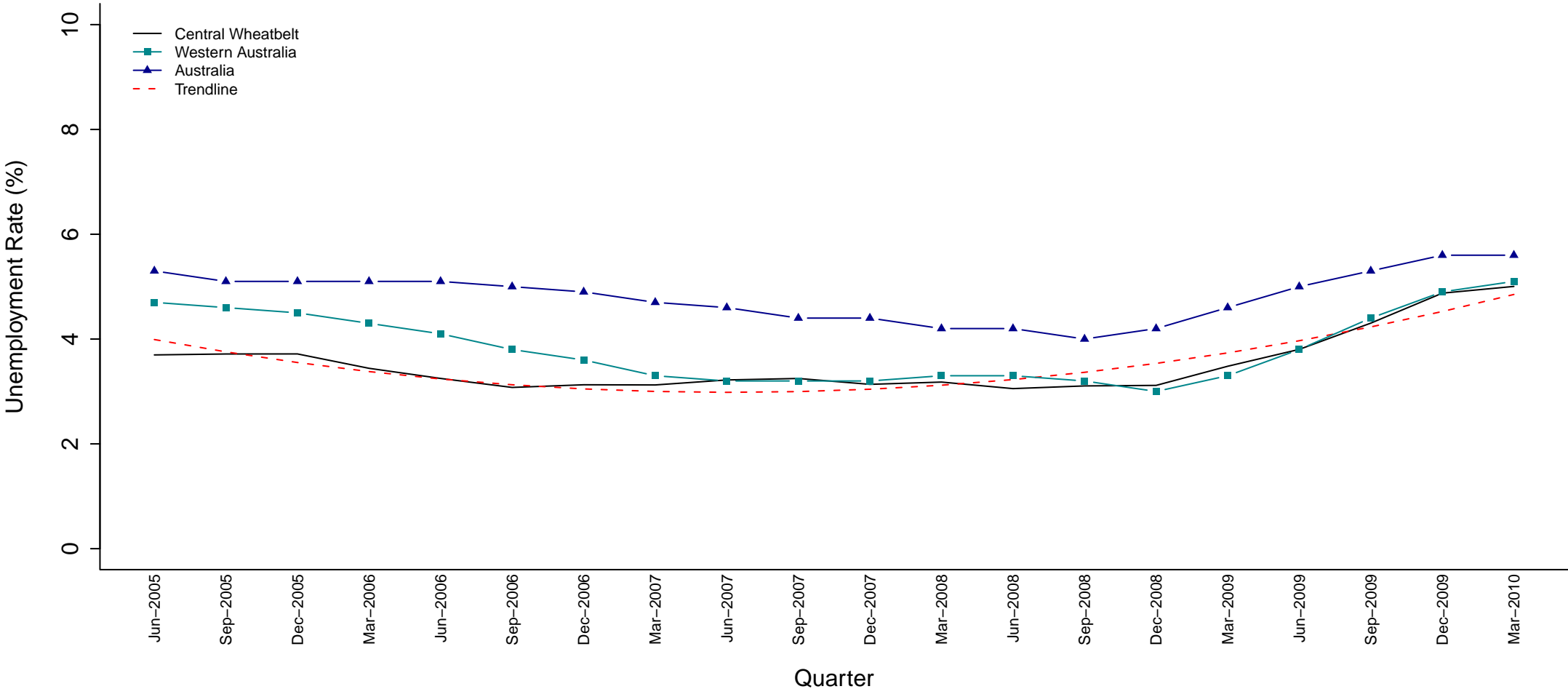

SED Name (Party)	Jun 05	Sep 05	Dec 05	Mar 06	Jun 06	Sep 06	Dec 06	Mar 07	Jun 07	Sep 07	Dec 07	Mar 08	Jun 08	Sep 08	Dec 08	Mar 09	Jun 09	Sep 09	Dec 09	Mar 10
Central Wheatbelt (NAT)	3.7	3.7	3.7	3.4	3.2	3.1	3.1	3.1	3.2	3.2	3.1	3.2	3.1	3.1	3.1	3.5	3.8	4.3	4.9	5.0

Figure 12 Estimated Unemployment Rate for Central Wheatbelt (Smoothed Series)

The trendline indicates an increasing trend after an initial decreasing trend in the first part of the period. Central Wheatbelt's unemployment rate is the highest it's been in this period for the most recent quarter. The unemployment rate remained below the national average over the entire period. In June 2005, Central Wheatbelt's unemployment rate was significantly lower than the state average, however, the stability in their rate and the decreasing state rate following this time saw the two coincide in March 2007. Central Wheatbelt's unemployment rate has been on par with the state average since this time.

Churchlands (IND)

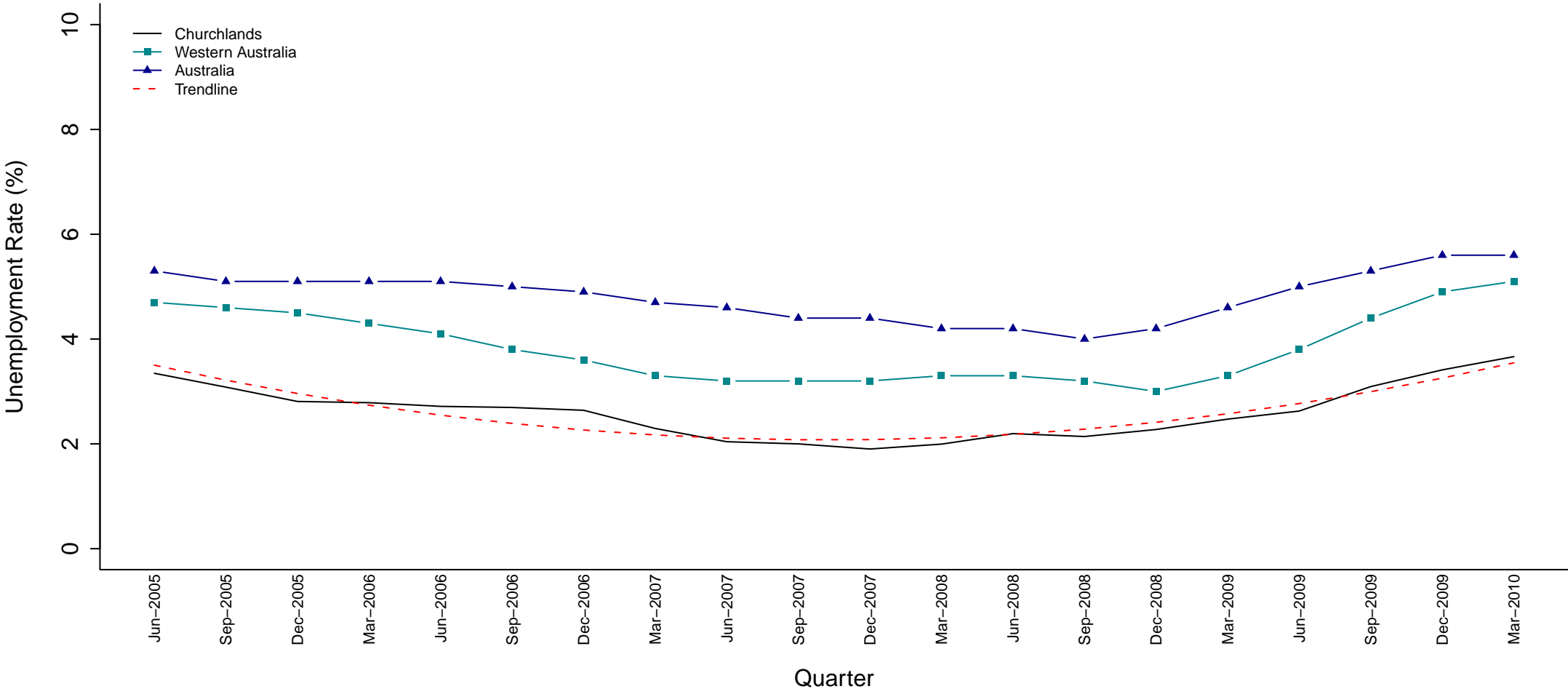

SED Name (Party)	Jun 05	Sep 05	Dec 05	Mar 06	Jun 06	Sep 06	Dec 06	Mar 07	Jun 07	Sep 07	Dec 07	Mar 08	Jun 08	Sep 08	Dec 08	Mar 09	Jun 09	Sep 09	Dec 09	Mar 10
Churchlands (IND)	3.3	3.1	2.8	2.8	2.7	2.7	2.6	2.3	2.0	2.0	1.9	2.0	2.2	2.1	2.3	2.5	2.6	3.1	3.4	3.7

Figure 13 Estimated Unemployment Rate for Churchlands (Smoothed Series)

The trendline shows a decreasing trend in the unemployment rate for the Churchlands electorate until March 2008 and an increasing trend following this time. Churchlands' unemployment rate was fairly constant between March 2007 to December 2008 and has been increasing steadily since then. Throughout this time, the unemployment rate has remained below both the national and state averages.

Cockburn (ALP)

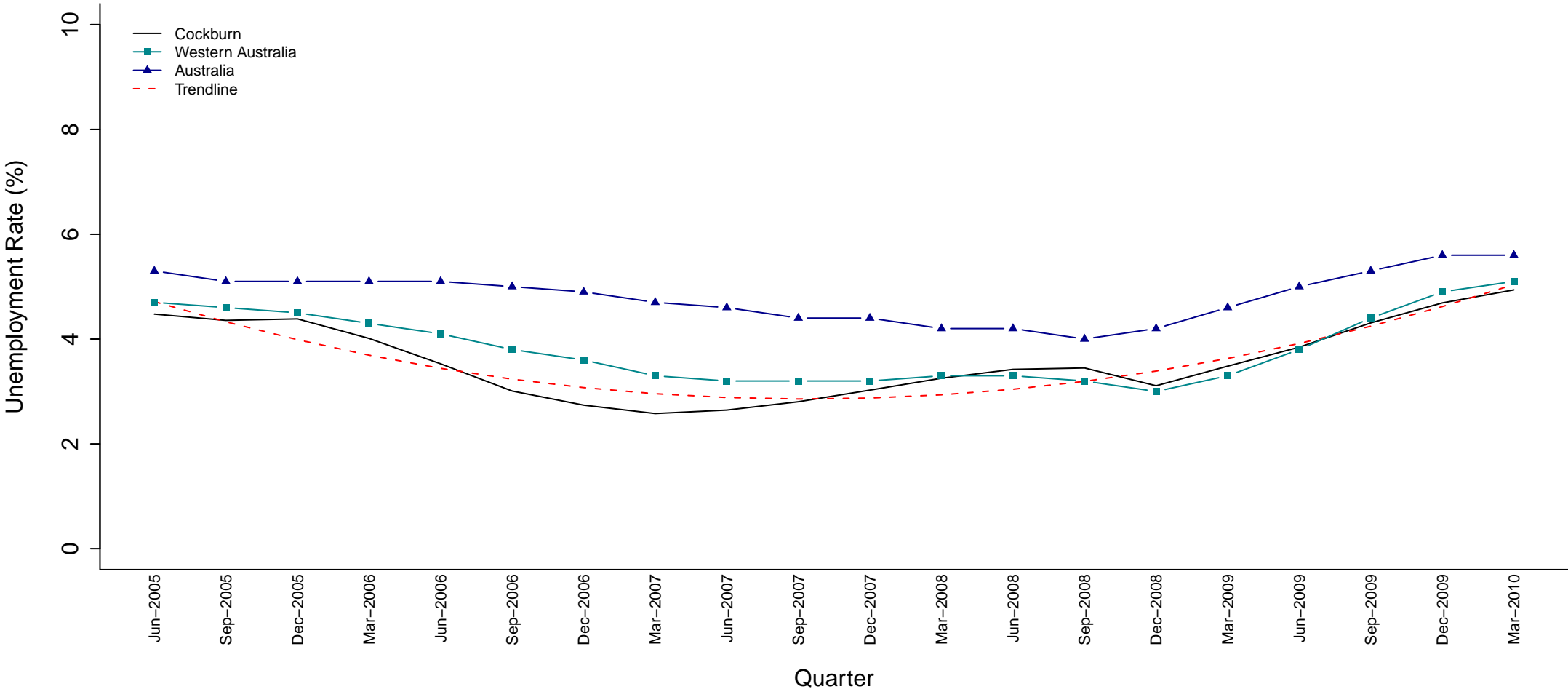

SED Name (Party)	Jun 05	Sep 05	Dec 05	Mar 06	Jun 06	Sep 06	Dec 06	Mar 07	Jun 07	Sep 07	Dec 07	Mar 08	Jun 08	Sep 08	Dec 08	Mar 09	Jun 09	Sep 09	Dec 09	Mar 10
Cockburn (ALP)	4.5	4.4	4.4	4.0	3.5	3.0	2.7	2.6	2.6	2.8	3.0	3.3	3.4	3.4	3.1	3.5	3.8	4.3	4.7	4.9

Figure 14 Estimated Unemployment Rate for Cockburn (Smoothed Series)

The trendline shows that Cockburn's unemployment rate was decreasing for the first half of the period shown and has since been increasing. It has closely followed the state average since December 2007 and has remained below the national average for the entire period.

Collie–Preston (ALP)

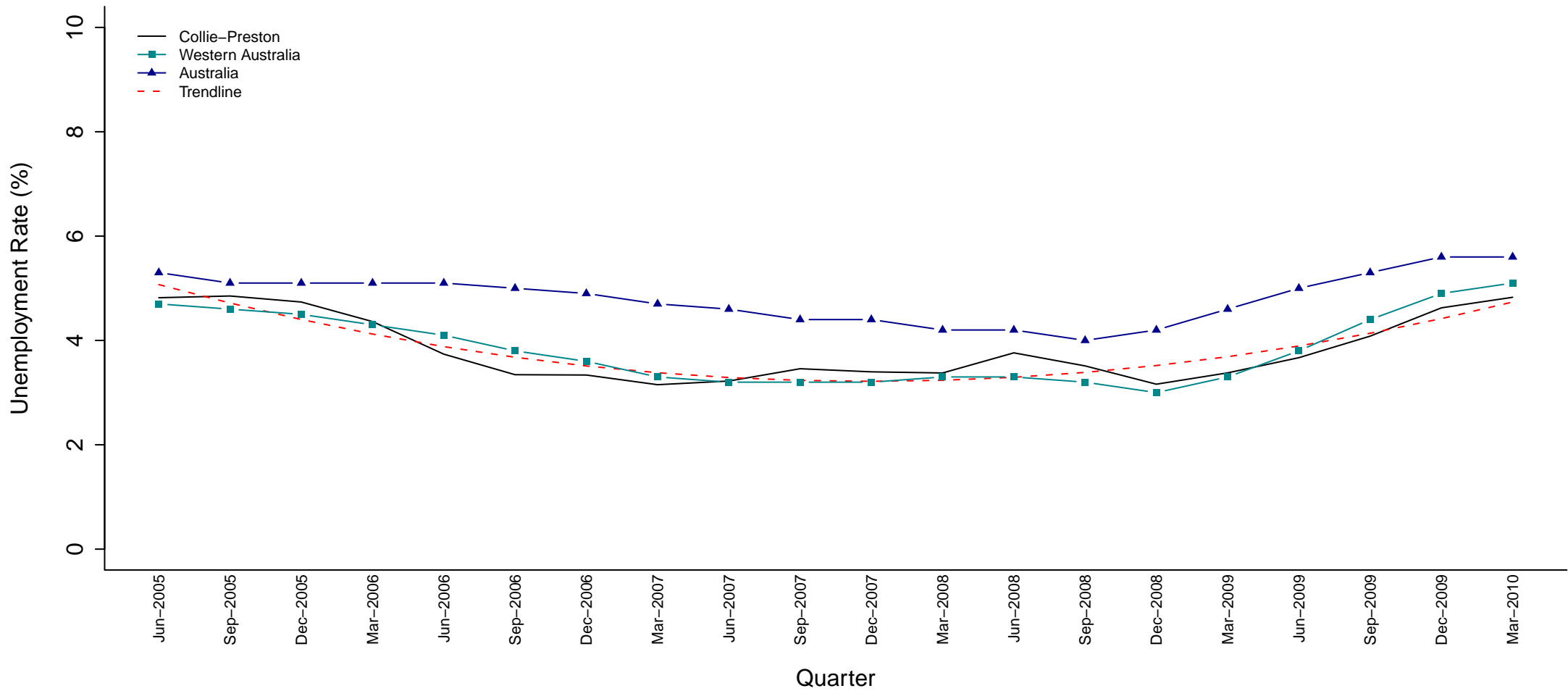

SED Name (Party)	Jun 05	Sep 05	Dec 05	Mar 06	Jun 06	Sep 06	Dec 06	Mar 07	Jun 07	Sep 07	Dec 07	Mar 08	Jun 08	Sep 08	Dec 08	Mar 09	Jun 09	Sep 09	Dec 09	Mar 10
Collie–Preston (ALP)	4.8	4.9	4.7	4.4	3.7	3.3	3.3	3.2	3.2	3.5	3.4	3.4	3.8	3.5	3.2	3.4	3.7	4.1	4.6	4.8

Figure 15 Estimated Unemployment Rate for Collie–Preston (Smoothed Series)

The trendline indicates that the unemployment rate for the Collie–Preston electorate followed a decreasing trend until March 2008 where a subsequent greater increasing trend is present. This is due to a steep increase in the unemployment rate from December 2008 until the most recent quarter. During this period, Collie–Preston's unemployment rate has fluctuated around the state average and remained below the national average.

Cottesloe (LIB)

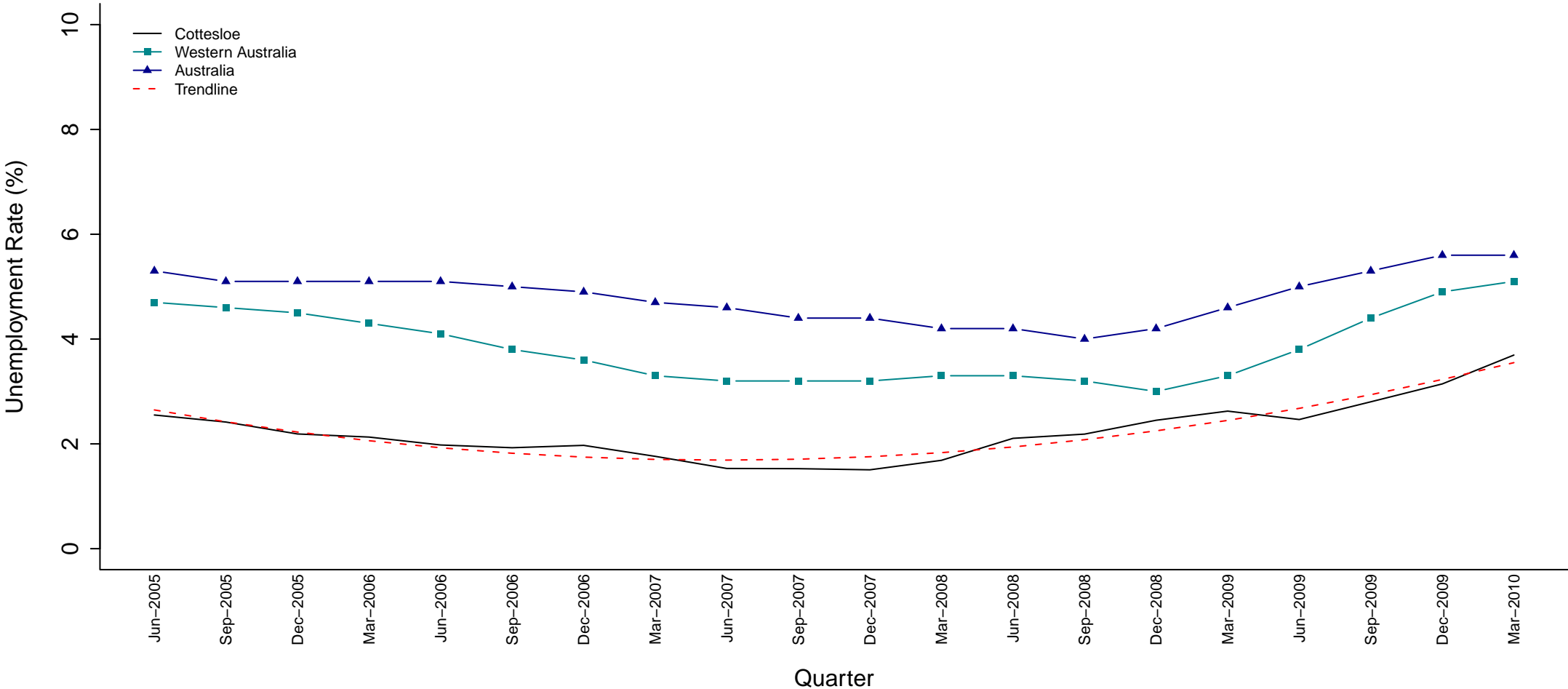

SED Name (Party)	Jun 05	Sep 05	Dec 05	Mar 06	Jun 06	Sep 06	Dec 06	Mar 07	Jun 07	Sep 07	Dec 07	Mar 08	Jun 08	Sep 08	Dec 08	Mar 09	Jun 09	Sep 09	Dec 09	Mar 10
Cottesloe (LIB)	2.6	2.4	2.2	2.1	2.0	1.9	2.0	1.8	1.5	1.5	1.5	1.7	2.1	2.2	2.5	2.6	2.5	2.8	3.1	3.7

Figure 16 Estimated Unemployment Rate for Cottesloe (Smoothed Series)

Cottesloe’s unemployment rate has remained well below both the state and national average since June 2005. The curved trendline shows an initial period of decrease in Cottesloe’s unemployment rate followed by a longer period of increasing unemployment that is becoming more rapid over time. With the exception of the June 2009 quarter, Cottesloe’s unemployment rate has been increasing since December 2007.

Darling Range (LIB)

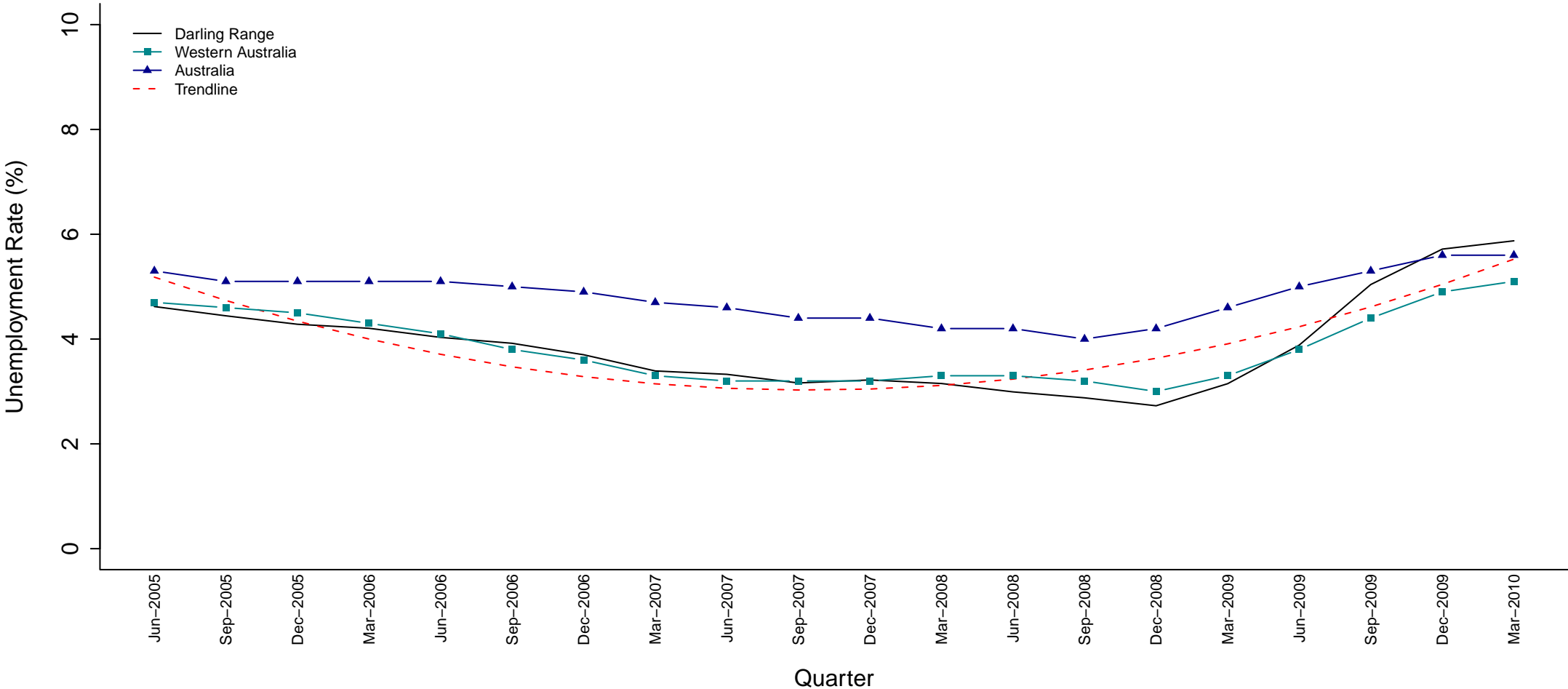

SED Name (Party)	Jun 05	Sep 05	Dec 05	Mar 06	Jun 06	Sep 06	Dec 06	Mar 07	Jun 07	Sep 07	Dec 07	Mar 08	Jun 08	Sep 08	Dec 08	Mar 09	Jun 09	Sep 09	Dec 09	Mar 10
Darling Range (LIB)	4.6	4.4	4.3	4.2	4.0	3.9	3.7	3.4	3.3	3.2	3.2	3.2	3.0	2.9	2.7	3.1	3.9	5.0	5.7	5.9

Figure 17 Estimated Unemployment Rate for Darling Range (Smoothed Series)

The trendline indicates Darling Range's unemployment rate followed a decreasing trend until December 2007 but has since been on the rise. This is due to a dramatic increase in the unemployment rate from December 2008 to December 2009. Darling Range's unemployment rate closely followed the state average until September 2009 when it jumped substantially above the state rate. In the last two quarters it has been higher than both the state and national averages.

Dawesville (LIB)

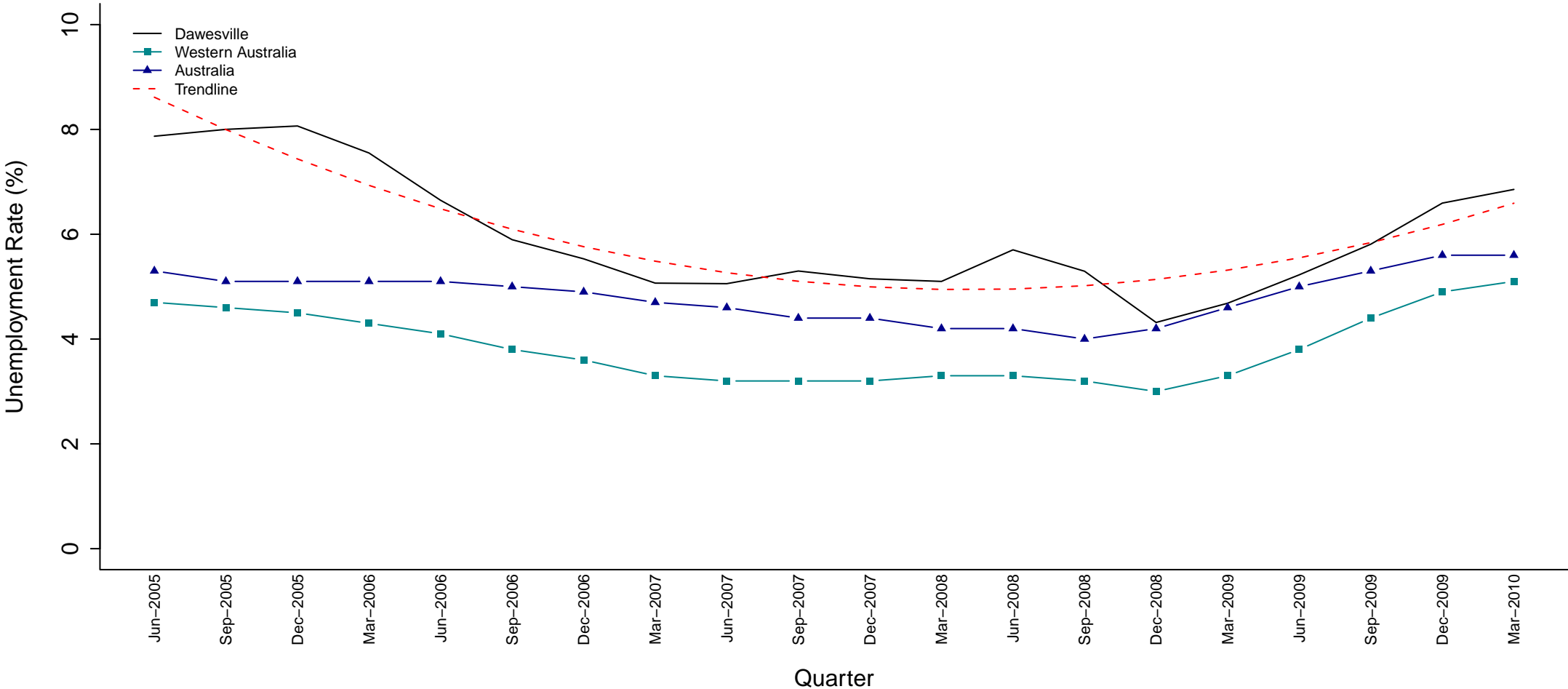

SED Name (Party)	Jun 05	Sep 05	Dec 05	Mar 06	Jun 06	Sep 06	Dec 06	Mar 07	Jun 07	Sep 07	Dec 07	Mar 08	Jun 08	Sep 08	Dec 08	Mar 09	Jun 09	Sep 09	Dec 09	Mar 10
Dawesville (LIB)	7.9	8.0	8.1	7.6	6.6	5.9	5.5	5.1	5.1	5.3	5.2	5.1	5.7	5.3	4.3	4.7	5.2	5.8	6.6	6.9

Figure 18 Estimated Unemployment Rate for Dawesville (Smoothed Series)

Since June 2005, the unemployment rate for the Dawesville electorate has remained above the state and national average with the greatest difference experienced in December 2005. The trendline shows a dramatic decreasing trend in Dawesville's unemployment rate for the first three years shown and an increasing trend since June 2008.

Eyre (LIB)

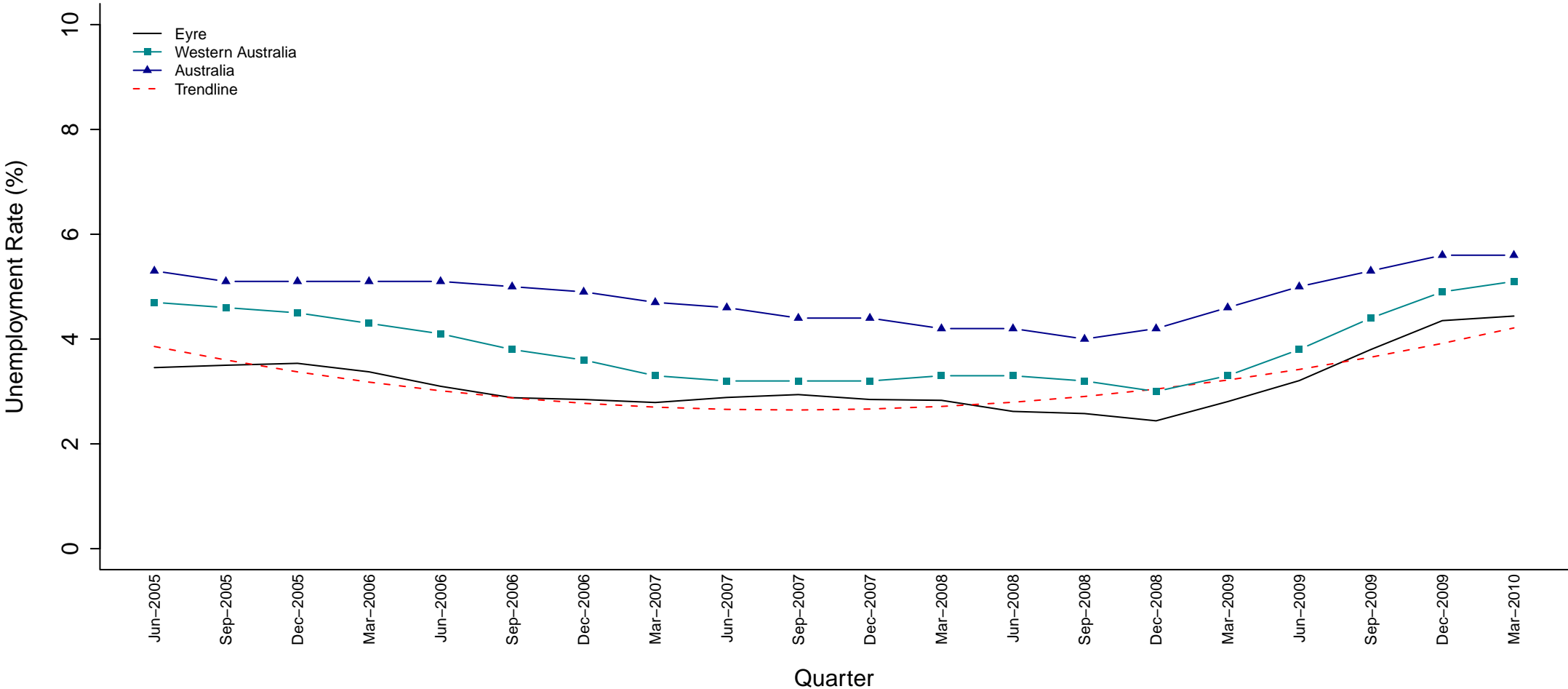

SED Name (Party)	Jun 05	Sep 05	Dec 05	Mar 06	Jun 06	Sep 06	Dec 06	Mar 07	Jun 07	Sep 07	Dec 07	Mar 08	Jun 08	Sep 08	Dec 08	Mar 09	Jun 09	Sep 09	Dec 09	Mar 10
Eyre (LIB)	3.5	3.5	3.5	3.4	3.1	2.9	2.8	2.8	2.9	2.9	2.8	2.8	2.6	2.6	2.4	2.8	3.2	3.8	4.4	4.4

Figure 19 Estimated Unemployment Rate for Eyre (Smoothed Series)

The unemployment rate for the Eyre electorate has remained below the state and national averages throughout the period. The trendline shows an initial slight decrease in the unemployment rate followed by a steeper increase in more recent years. This is due to a period of prolonged increase in the unemployment rate from December 2008 to December 2009.

Forrestfield (ALP)

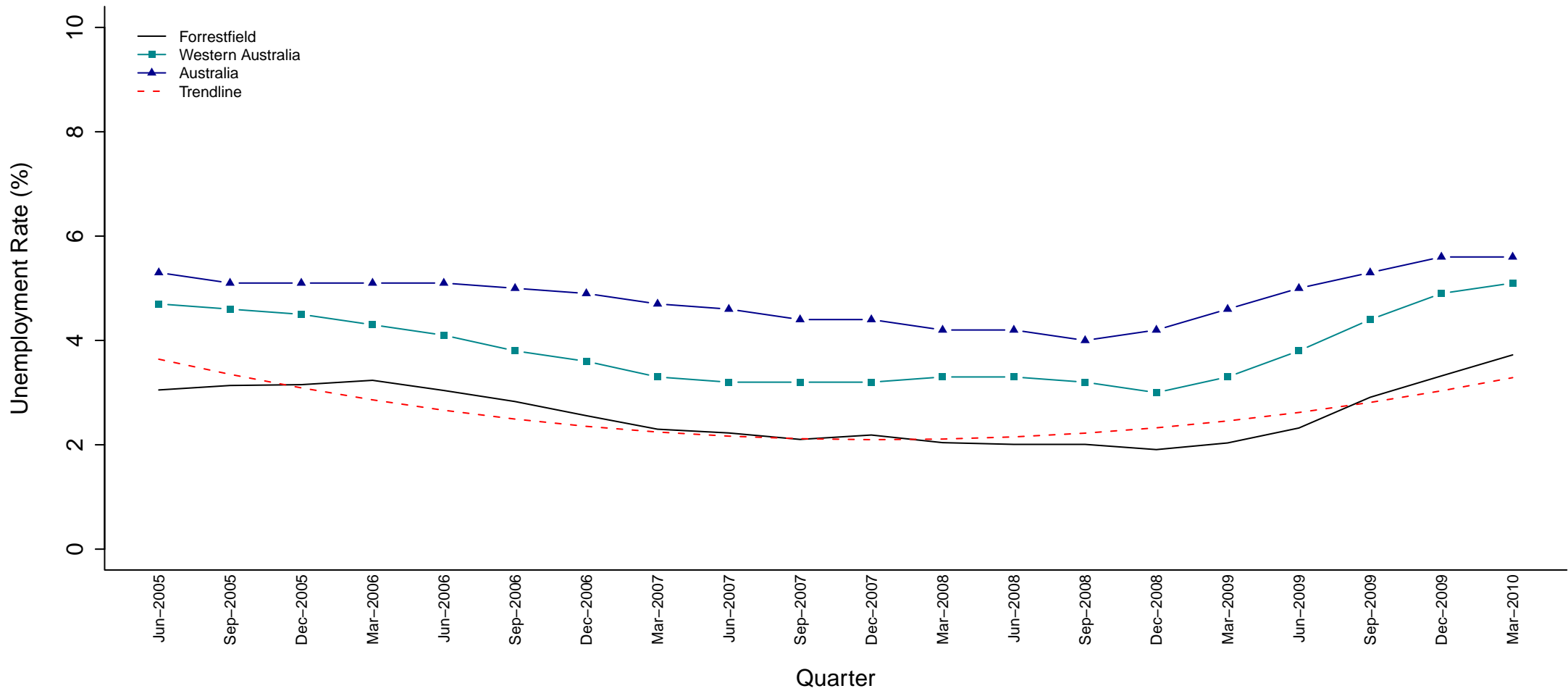

SED Name (Party)	Jun 05	Sep 05	Dec 05	Mar 06	Jun 06	Sep 06	Dec 06	Mar 07	Jun 07	Sep 07	Dec 07	Mar 08	Jun 08	Sep 08	Dec 08	Mar 09	Jun 09	Sep 09	Dec 09	Mar 10
Forrestfield (ALP)	3.1	3.1	3.2	3.2	3.0	2.8	2.6	2.3	2.2	2.1	2.2	2.0	2.0	2.0	1.9	2.0	2.3	2.9	3.3	3.7

Figure 20 Estimated Unemployment Rate for Forrestfield (Smoothed Series)

Forrestfield has had one of the least volatile unemployment rates over this five-year period. The trendline exhibits a slight downward trend in the unemployment rate until March 2008 where it has since been increasing at only a slightly faster rate. While unemployment has been increasing steadily since December 2008, Forrestfield remains well below the state and national averages.

Fremantle (GRN)

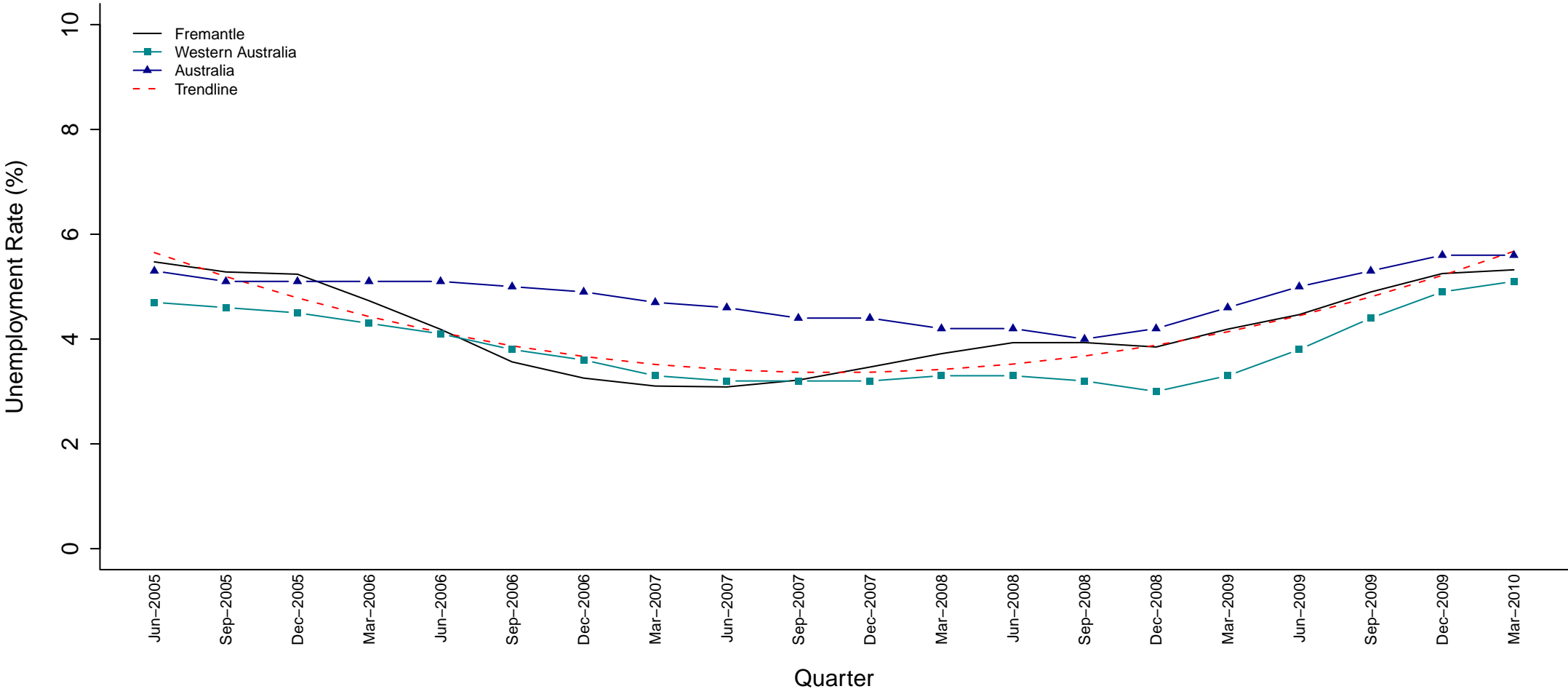

SED Name (Party)	Jun 05	Sep 05	Dec 05	Mar 06	Jun 06	Sep 06	Dec 06	Mar 07	Jun 07	Sep 07	Dec 07	Mar 08	Jun 08	Sep 08	Dec 08	Mar 09	Jun 09	Sep 09	Dec 09	Mar 10
Fremantle (GRN)	5.5	5.3	5.2	4.7	4.2	3.6	3.3	3.1	3.1	3.2	3.5	3.7	3.9	3.9	3.8	4.2	4.5	4.9	5.2	5.3

Figure 21 Estimated Unemployment Rate for Fremantle (Smoothed Series)

The trendline shows an initial period of decreasing unemployment followed by a longer period of rising unemployment during this time. Fremantle's unemployment rate decreased at a much faster rate than the state average during the period December 2005 to September 2006, placing it below the state average from September 2006 to June 2007. A period of increase in the unemployment rate from June 2007 to June 2008, placed Fremantle well above the state average but this gap has closed in more recent quarters. Fremantle's unemployment rate has remained below the national average since March 2006.

Geraldton (LIB)

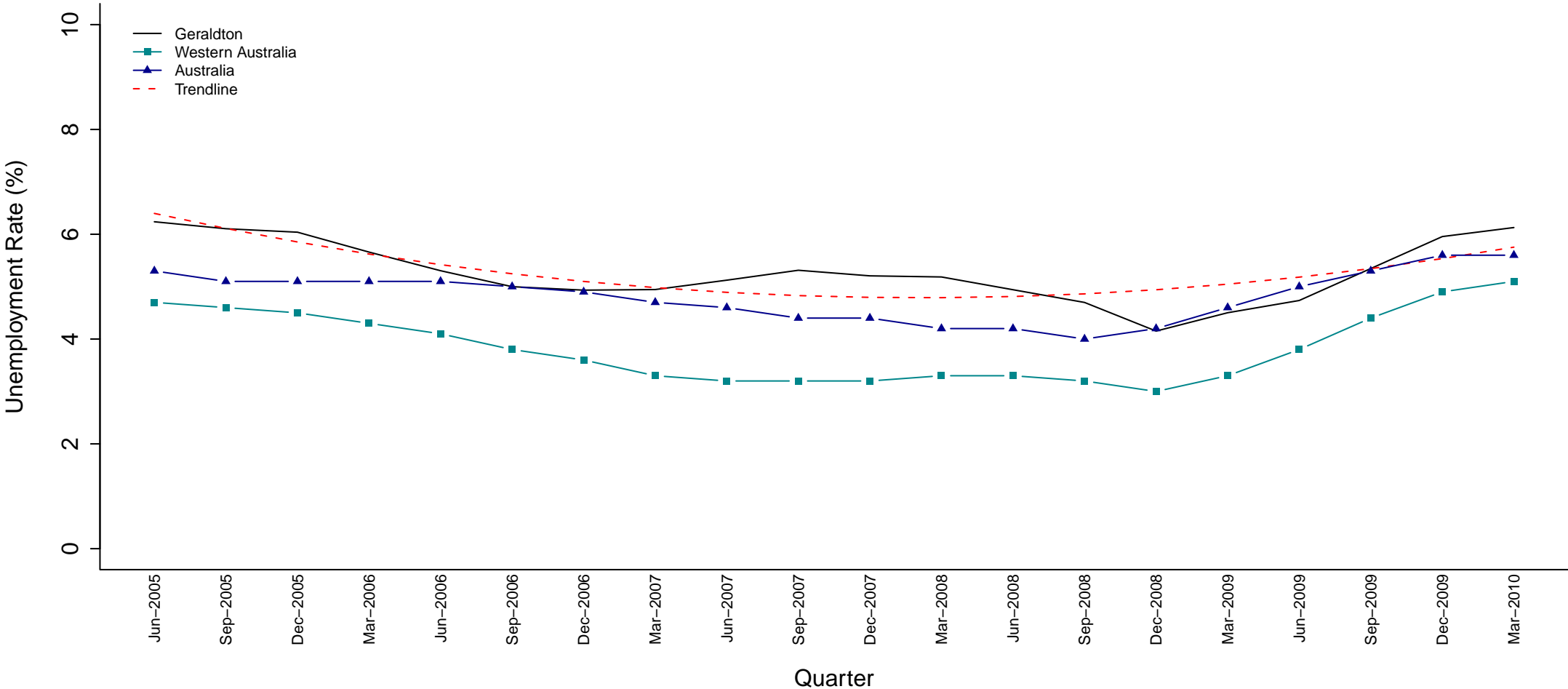

SED Name (Party)	Jun 05	Sep 05	Dec 05	Mar 06	Jun 06	Sep 06	Dec 06	Mar 07	Jun 07	Sep 07	Dec 07	Mar 08	Jun 08	Sep 08	Dec 08	Mar 09	Jun 09	Sep 09	Dec 09	Mar 10
Geraldton (LIB)	6.2	6.1	6.0	5.7	5.3	5.0	4.9	4.9	5.1	5.3	5.2	5.2	4.9	4.7	4.2	4.5	4.7	5.3	6.0	6.1

Figure 22 Estimated Unemployment Rate for Geraldton (Smoothed Series)

The unemployment rate for the Geraldton electorate has remained above the state average for the entire period from June 2005 to March 2010. It has also stayed mostly above the national average, with the exception of the March and June 2009 quarters when it dips just below the national average. The trendline shows a relatively constant decrease over time, however, a slight increasing trend is evident in later quarters.

Girrawheen (ALP)

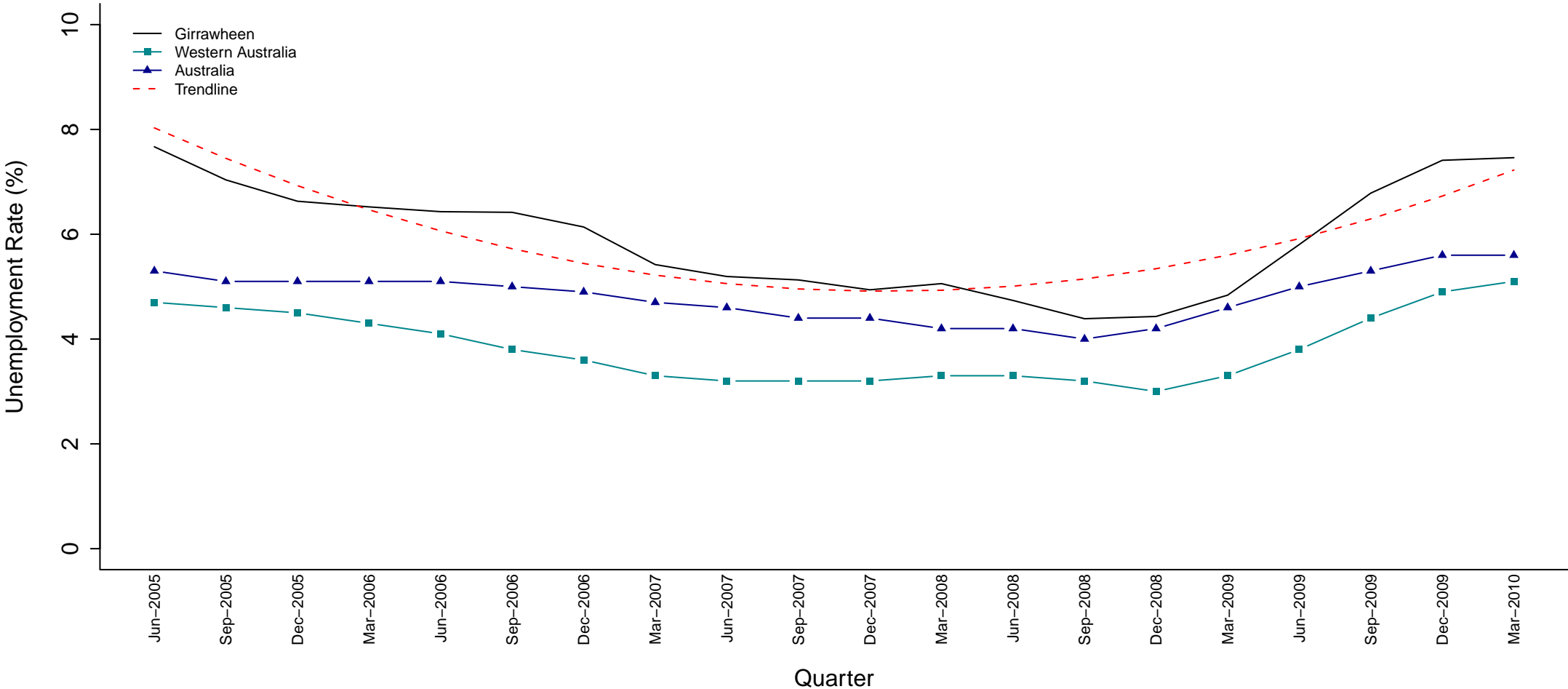

SED Name (Party)	Jun 05	Sep 05	Dec 05	Mar 06	Jun 06	Sep 06	Dec 06	Mar 07	Jun 07	Sep 07	Dec 07	Mar 08	Jun 08	Sep 08	Dec 08	Mar 09	Jun 09	Sep 09	Dec 09	Mar 10
Girrawheen (ALP)	7.7	7.0	6.6	6.5	6.4	6.4	6.1	5.4	5.2	5.1	4.9	5.1	4.7	4.4	4.4	4.8	5.8	6.8	7.4	7.5

Figure 23 Estimated Unemployment Rate for Girrawheen (Smoothed Series)

Girrawheen’s unemployment rate was considerably higher than the national and state averages for most of the quarters shown. As exhibited by the trendline Girrawheen's unemployment rate followed a decreasing trend until around December 2007 when it began increasing in a similar fashion. A very steep rise in the unemployment rate was experienced from March 2009 to December 2009 where the unemployment rate jumped 2.6% in just three quarters.

Gosnells (ALP)

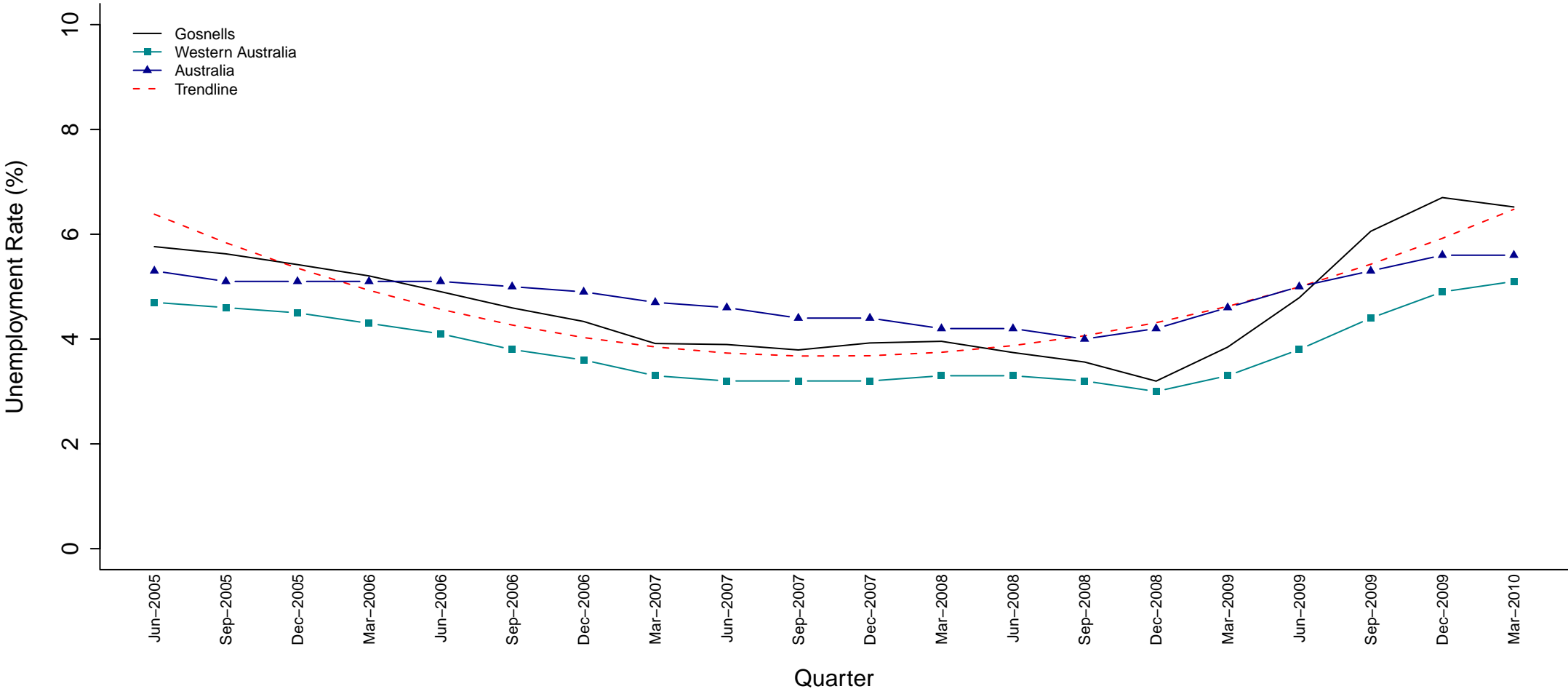

SED Name (Party)	Jun 05	Sep 05	Dec 05	Mar 06	Jun 06	Sep 06	Dec 06	Mar 07	Jun 07	Sep 07	Dec 07	Mar 08	Jun 08	Sep 08	Dec 08	Mar 09	Jun 09	Sep 09	Dec 09	Mar 10
Gosnells (ALP)	5.8	5.6	5.4	5.2	4.9	4.6	4.3	3.9	3.9	3.8	3.9	4.0	3.7	3.6	3.2	3.8	4.8	6.1	6.7	6.5

Figure 24 Estimated Unemployment Rate for Gosnells (Smoothed Series)

With the exception of the December 2007 and March 2008 quarters, Gosnells' unemployment rate declined in every quarter up to and including December 2008. It then faced a dramatic period of increase jumping from 3.2% to 6.7% in just 12 months. The trendline shows that despite the prolonged period of decreasing unemployment, Gosnells is following an increasing trend at a faster rate than it was initially decreasing.

Hillarys (LIB)

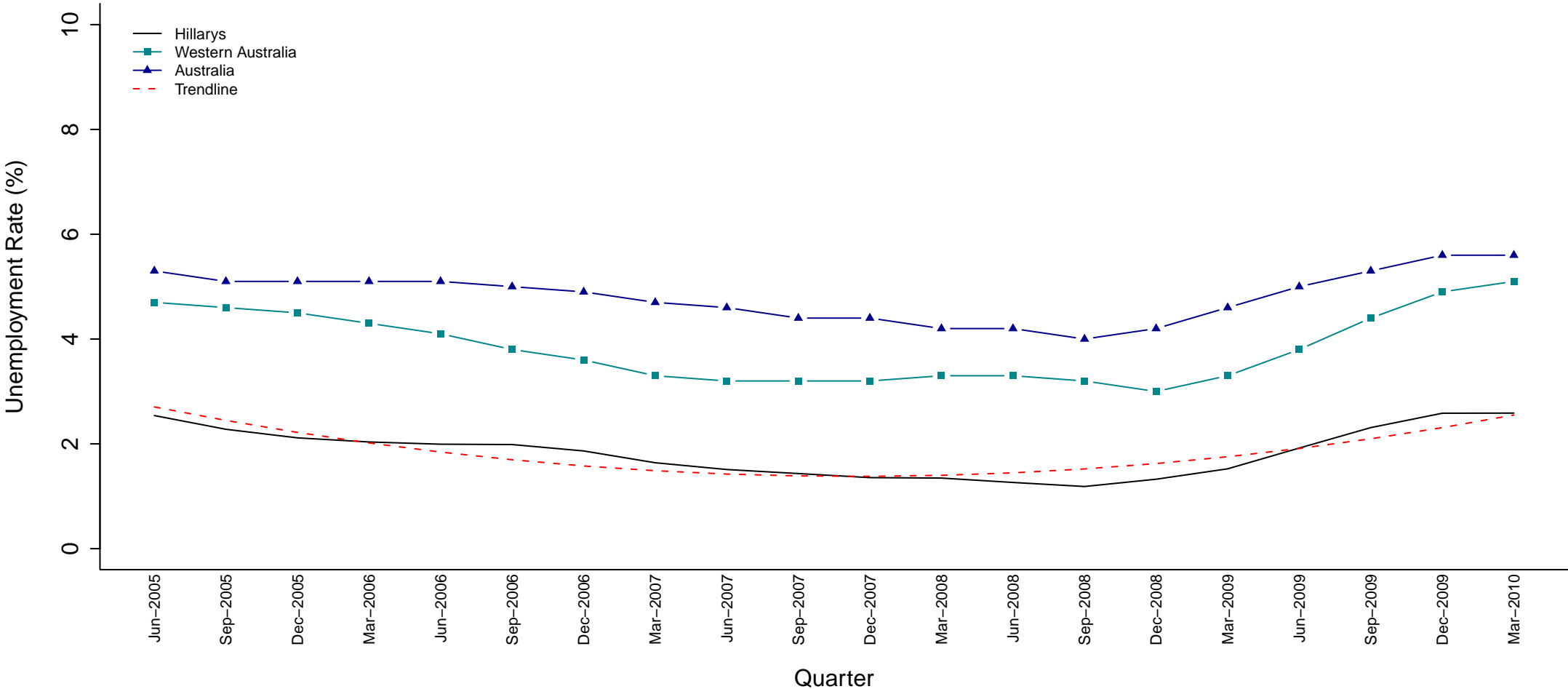

SED Name (Party)	Jun 05	Sep 05	Dec 05	Mar 06	Jun 06	Sep 06	Dec 06	Mar 07	Jun 07	Sep 07	Dec 07	Mar 08	Jun 08	Sep 08	Dec 08	Mar 09	Jun 09	Sep 09	Dec 09	Mar 10
Hillarys (LIB)	2.5	2.3	2.1	2.0	2.0	2.0	1.9	1.6	1.5	1.4	1.4	1.3	1.3	1.2	1.3	1.5	1.9	2.3	2.6	2.6

Figure 25 Estimated Unemployment Rate for Hillarys (Smoothed Series)

The Hillarys electorate has had quite a stable unemployment rate throughout this period and remains well below the state and national averages. The trendline shows an overall increasing trend for much of the period with an increasing trend apparent since March 2008. While considerably lower than the national average, Hillarys' unemployment rate has closely followed the same pattern as Australia as a whole.

Jandakot (LIB)

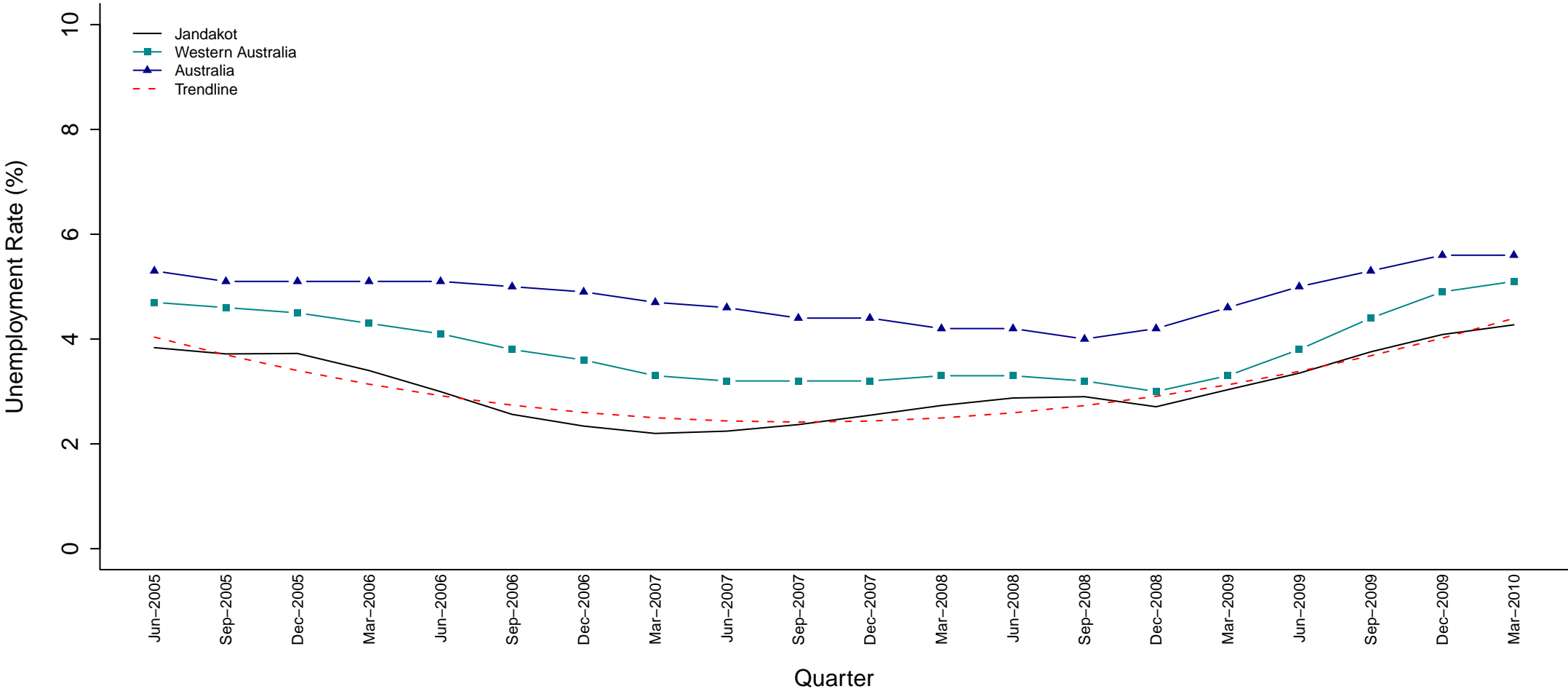

SED Name (Party)	Jun 05	Sep 05	Dec 05	Mar 06	Jun 06	Sep 06	Dec 06	Mar 07	Jun 07	Sep 07	Dec 07	Mar 08	Jun 08	Sep 08	Dec 08	Mar 09	Jun 09	Sep 09	Dec 09	Mar 10
Jandakot (LIB)	3.8	3.7	3.7	3.4	3.0	2.6	2.3	2.2	2.2	2.4	2.5	2.7	2.9	2.9	2.7	3.0	3.3	3.8	4.1	4.3

Figure 26 Estimated Unemployment Rate for Jandakot (Smoothed Series)

As indicated by the trendline, the unemployment rate for Jandakot followed a downwards trend from June 2005 until December 2007 and has since been increasing. Throughout this period, Jandkot's unemployment rate has remained below the state and national averages with the greatest difference from the state average experienced in December 2006 and the smallest difference in December 2008.

Joondalup (ALP)

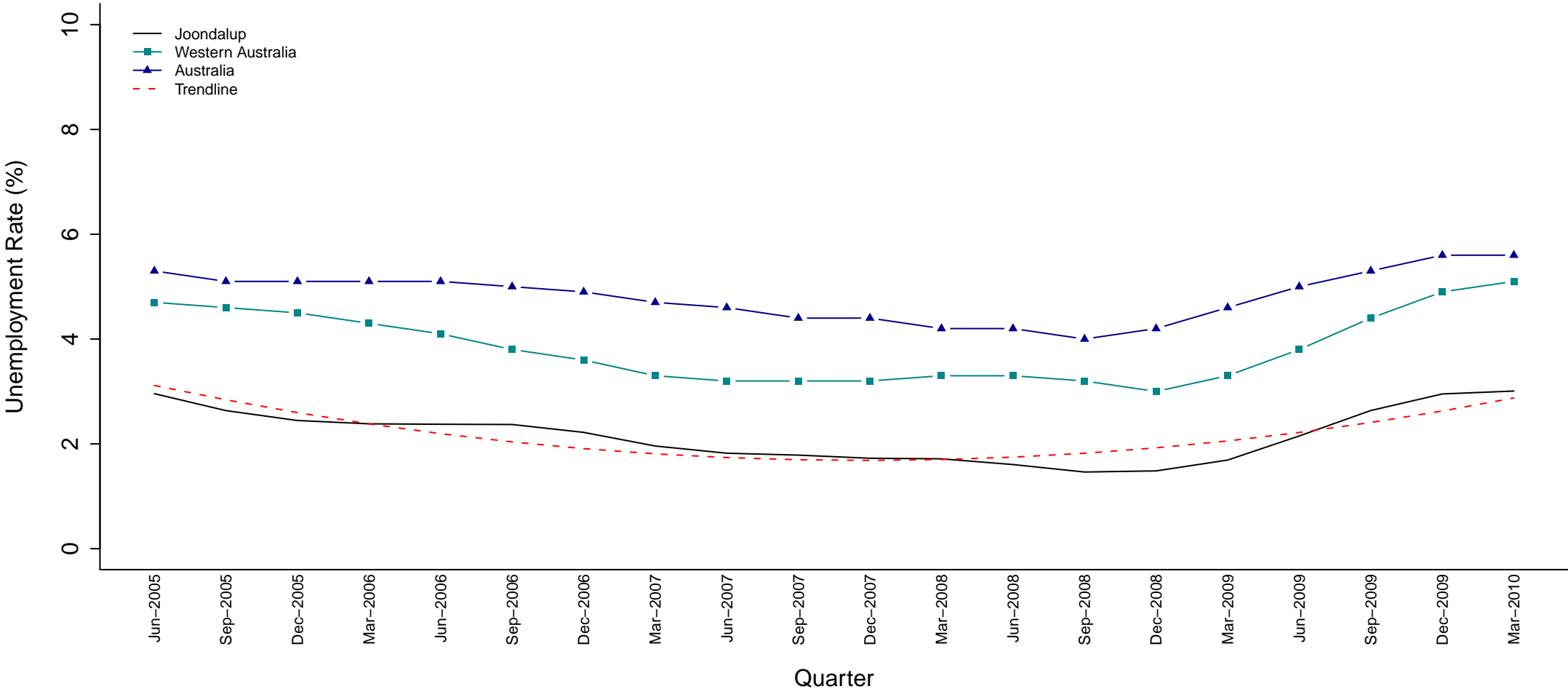

SED Name (Party)	Jun 05	Sep 05	Dec 05	Mar 06	Jun 06	Sep 06	Dec 06	Mar 07	Jun 07	Sep 07	Dec 07	Mar 08	Jun 08	Sep 08	Dec 08	Mar 09	Jun 09	Sep 09	Dec 09	Mar 10
Joondalup (ALP)	3.0	2.6	2.4	2.4	2.4	2.4	2.2	2.0	1.8	1.8	1.7	1.7	1.6	1.5	1.5	1.7	2.2	2.6	3.0	3.0

Figure 27 Estimated Unemployment Rate for Joondalup (Smoothed Series)

The trendline shows that from June 2005 the unemployment rate for the Joondalup electorate was decreasing at a gradual rate, however, an increase in the unemployment rate in recent quarters has created an increasing trend from March 2008. Throughout this period the unemployment rate has remained well below the state and national average and followed a similar pattern to the national average.

Kalamunda (LIB)

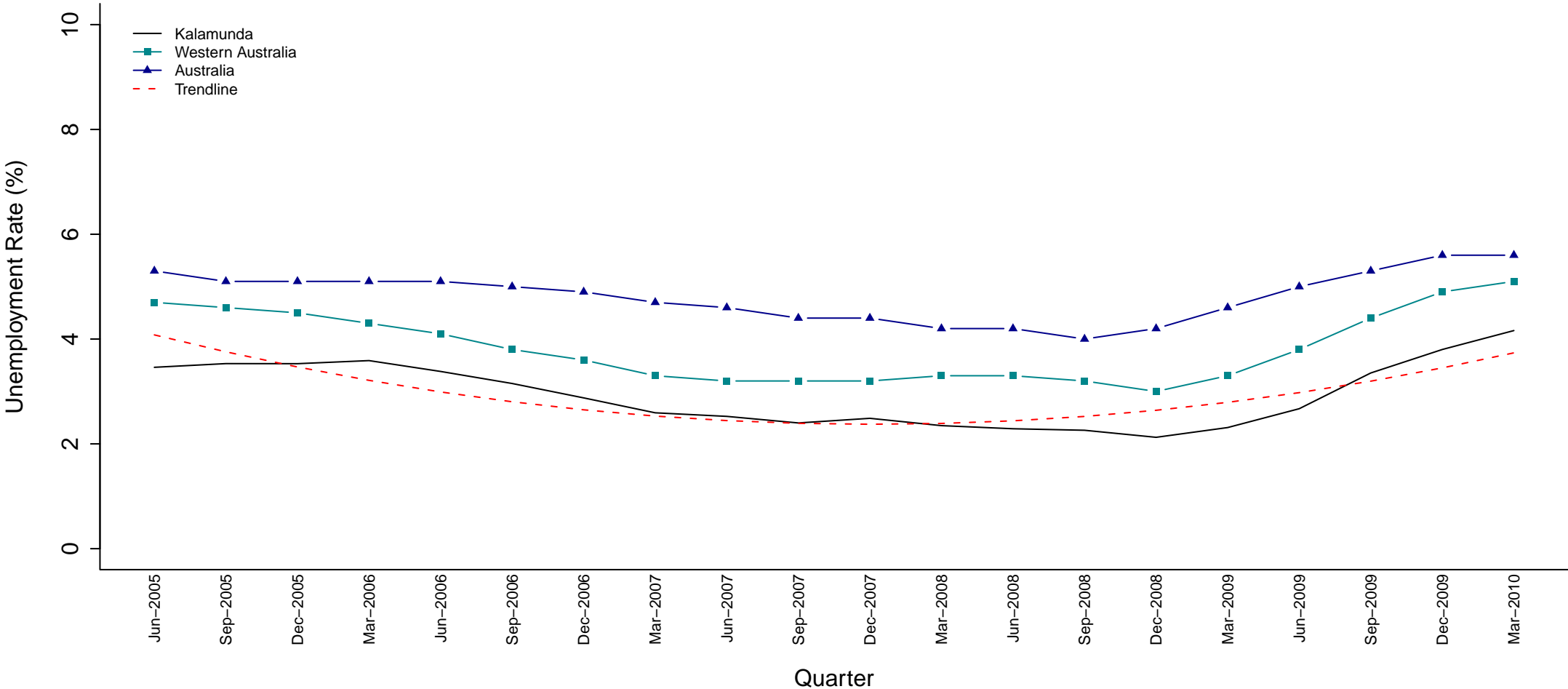

SED Name (Party)	Jun 05	Sep 05	Dec 05	Mar 06	Jun 06	Sep 06	Dec 06	Mar 07	Jun 07	Sep 07	Dec 07	Mar 08	Jun 08	Sep 08	Dec 08	Mar 09	Jun 09	Sep 09	Dec 09	Mar 10
Kalamunda (LIB)	3.5	3.5	3.5	3.6	3.4	3.2	2.9	2.6	2.5	2.4	2.5	2.3	2.3	2.3	2.1	2.3	2.7	3.4	3.8	4.2

Figure 28 Estimated Unemployment Rate for Kalamunda (Smoothed Series)

The unemployment rate for Kalamunda was fairly steady at the start of this five-year period. It then experienced a prolonged period of decline, with the exception of December 2007, until December 2008 and has since been on the rise. This increase follows a similar pattern to the state average and places Kalamunda's unemployment rate at the highest its been in the last five years. Throughout this time it has remained well below the state and national averages.

Kalgoorlie (IND)

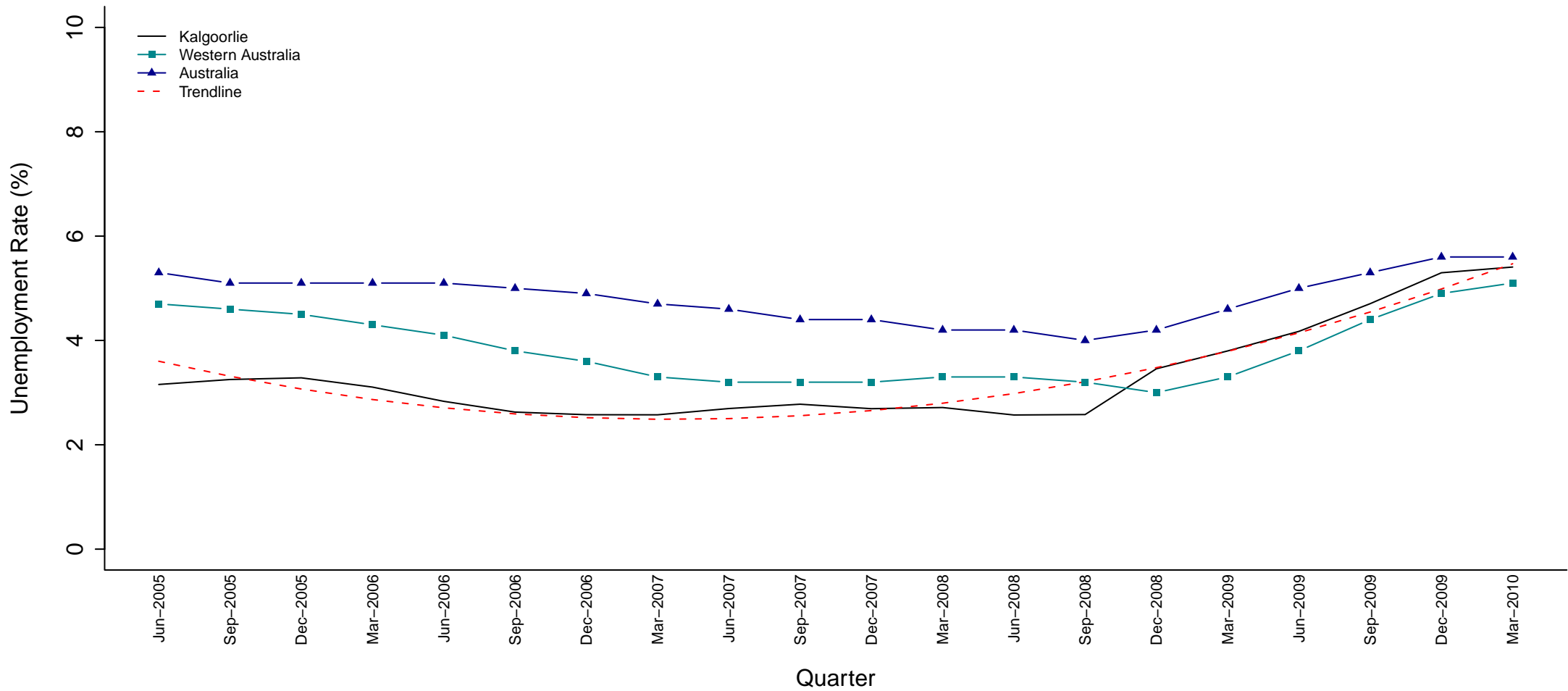

SED Name (Party)	Jun 05	Sep 05	Dec 05	Mar 06	Jun 06	Sep 06	Dec 06	Mar 07	Jun 07	Sep 07	Dec 07	Mar 08	Jun 08	Sep 08	Dec 08	Mar 09	Jun 09	Sep 09	Dec 09	Mar 10
Kalgoorlie (IND)	3.2	3.3	3.3	3.1	2.8	2.6	2.6	2.6	2.7	2.8	2.7	2.7	2.6	2.6	3.5	3.8	4.2	4.7	5.3	5.4

Figure 29 Estimated Unemployment Rate for Kalgoorlie (Smoothed Series)

Aside from an initial dip, the trendline shows the unemployment rate for Kalgoorlie has been on the rise since March 2007. This is largely due to a huge jump in unemployment from September to December 2008 and the continued increasing unemployment rate as it was relatively stable in the two years prior. The spike in unemployment for the December 2008 quarter saw Kalgoorlie's unemployment rate rise above the state average where it has remained. It is very close to the national average for the most recent quarter.

Kimberley (ALP)

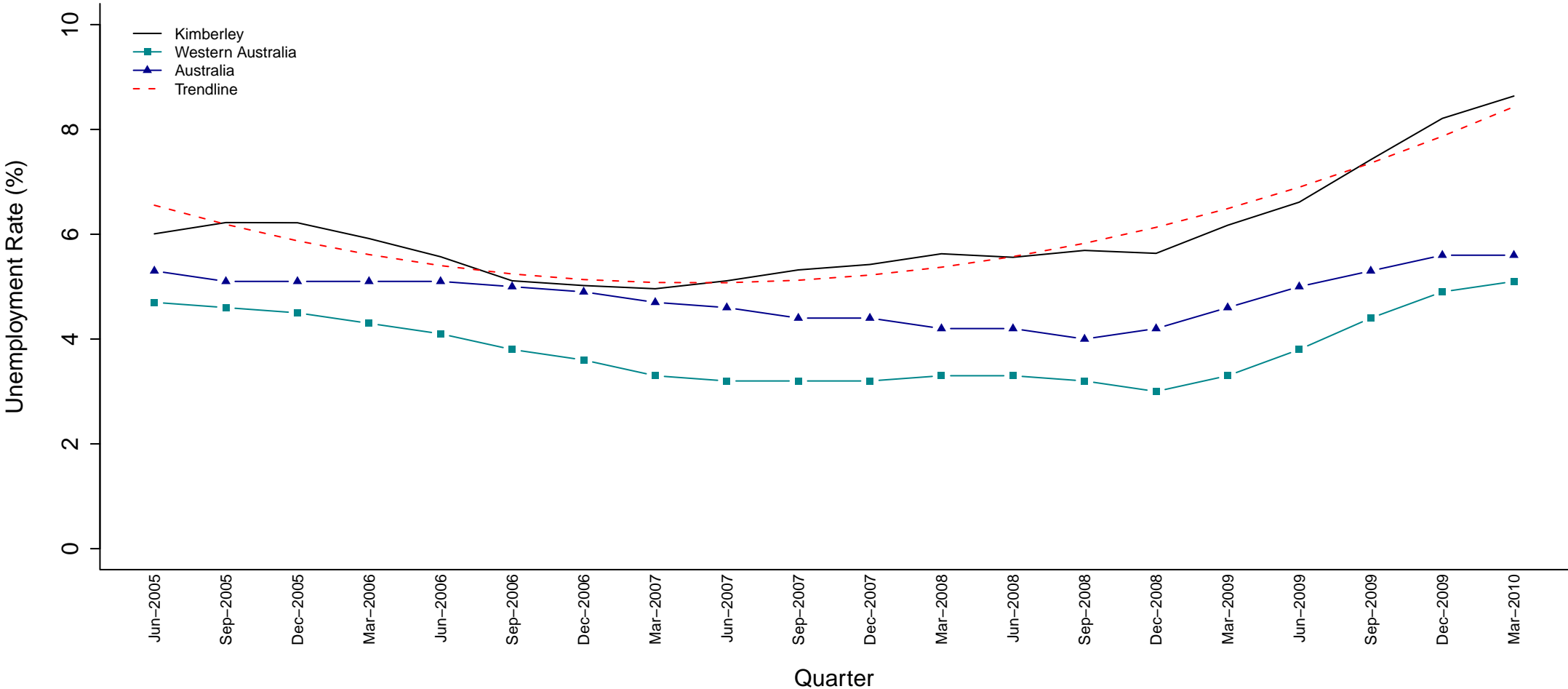

SED Name (Party)	Jun 05	Sep 05	Dec 05	Mar 06	Jun 06	Sep 06	Dec 06	Mar 07	Jun 07	Sep 07	Dec 07	Mar 08	Jun 08	Sep 08	Dec 08	Mar 09	Jun 09	Sep 09	Dec 09	Mar 10
Kimberley (ALP)	6.0	6.2	6.2	5.9	5.6	5.1	5.0	5.0	5.1	5.3	5.4	5.6	5.6	5.7	5.6	6.2	6.6	7.4	8.2	8.6

Figure 30 Estimated Unemployment Rate for Kimberley (Smoothed Series)

The trendline demonstrates a notable increasing trend in the unemployment rate for the Kimberley electorate since June 2007. Kimberley's unemployment rate has been greater than the state and national averages throughout the whole period. A drop in the unemployment rate from December 2005 to March 2007 saw Kimberley approach the national average, however, the increasing unemployment rate since March 2007 differentiates the electorate from the national average by a substantial 3% for the most recent quarter.

Kingsley (LIB)

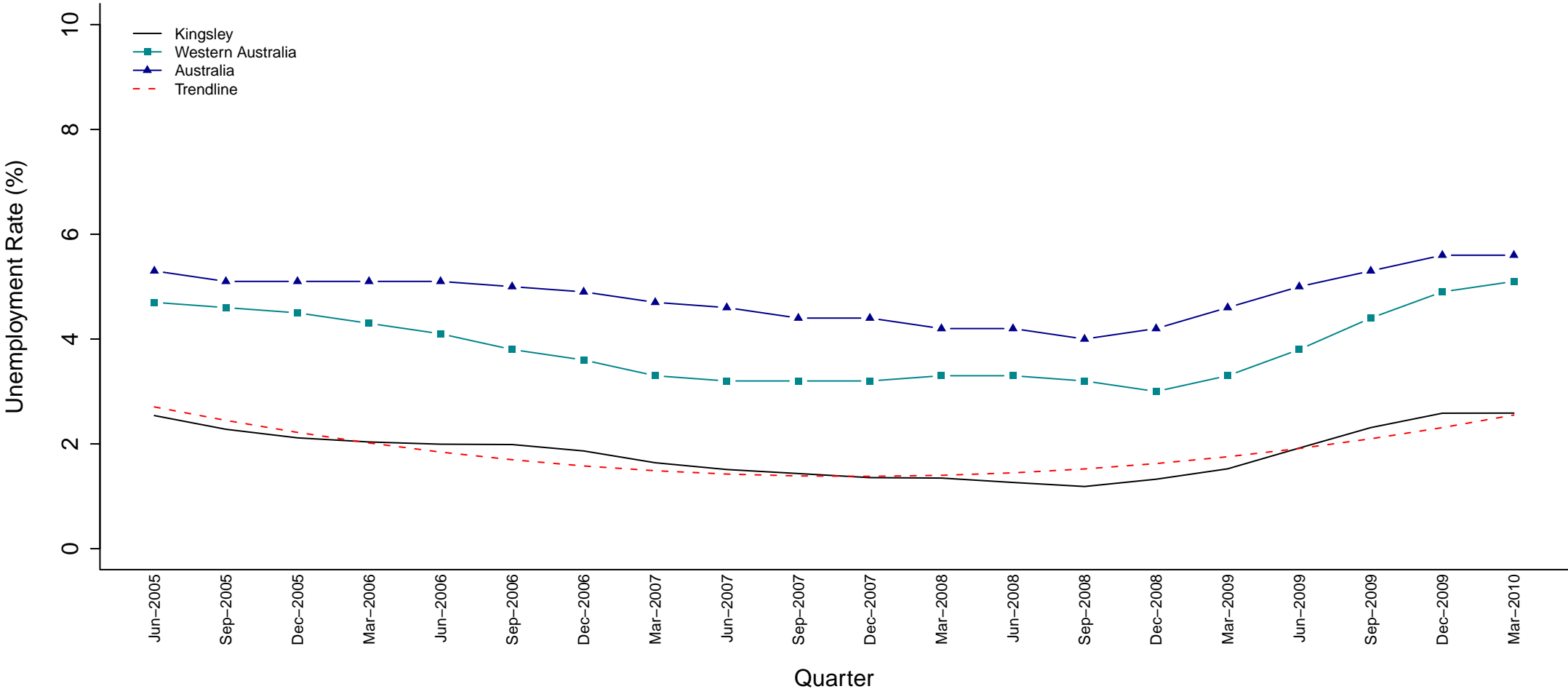

SED Name (Party)	Jun 05	Sep 05	Dec 05	Mar 06	Jun 06	Sep 06	Dec 06	Mar 07	Jun 07	Sep 07	Dec 07	Mar 08	Jun 08	Sep 08	Dec 08	Mar 09	Jun 09	Sep 09	Dec 09	Mar 10
Kingsley (LIB)	2.5	2.3	2.1	2.0	2.0	2.0	1.9	1.6	1.5	1.4	1.4	1.3	1.3	1.2	1.3	1.5	1.9	2.3	2.6	2.6

Figure 31 Estimated Unemployment Rate for Kingsley (Smoothed Series)

The unemployment rate for Kingsley has remained well below the state average since June 2005. As indicated by the trendline, the unemployment rate for the Kingsley electorate was decreasing at first and has been increasing since December 2007. The quarterly changes in the unemployment rate reflect the changes in the national average.

Kwinana (ALP)

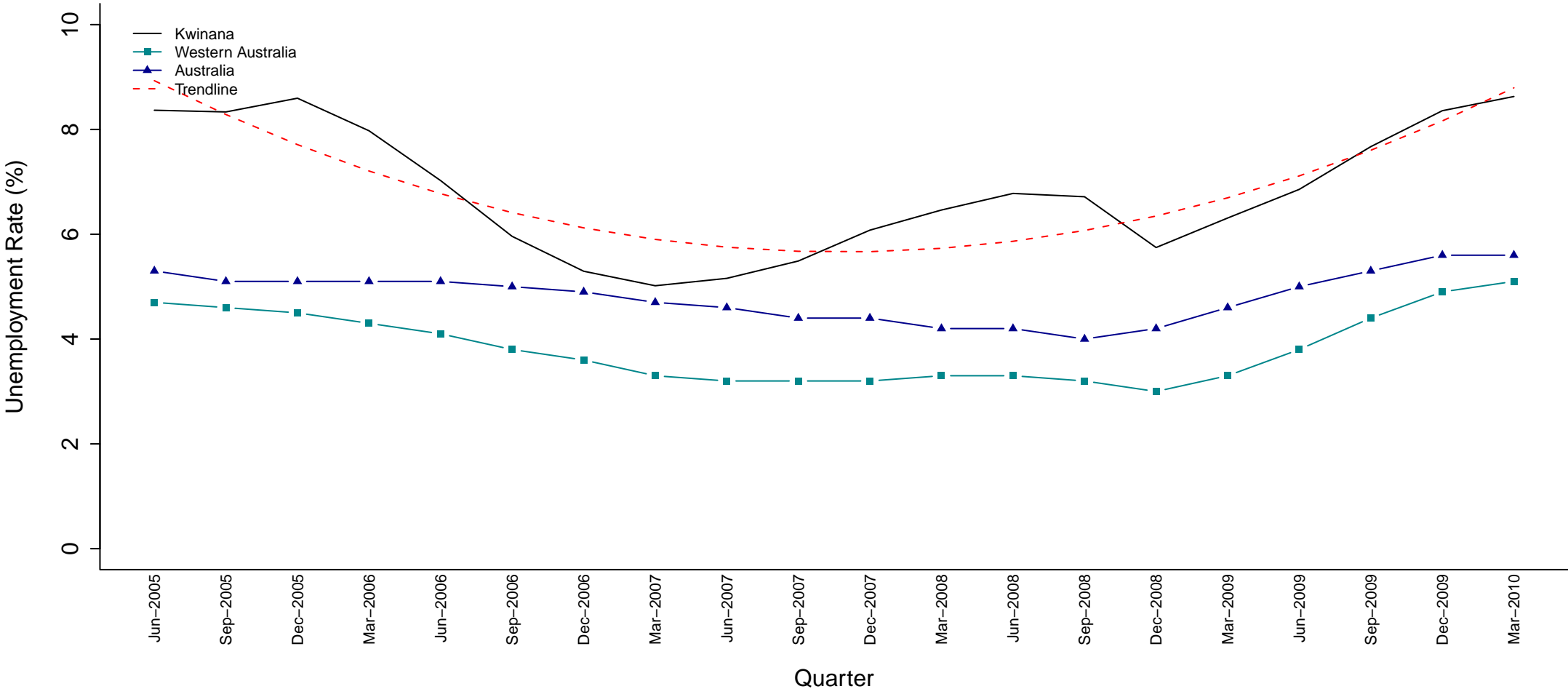

SED Name (Party)	Jun 05	Sep 05	Dec 05	Mar 06	Jun 06	Sep 06	Dec 06	Mar 07	Jun 07	Sep 07	Dec 07	Mar 08	Jun 08	Sep 08	Dec 08	Mar 09	Jun 09	Sep 09	Dec 09	Mar 10
Kwinana (ALP)	8.4	8.3	8.6	8.0	7.0	6.0	5.3	5.0	5.2	5.5	6.1	6.5	6.8	6.7	5.7	6.3	6.9	7.7	8.4	8.6

Figure 32 Estimated Unemployment Rate for Kwinana (Smoothed Series)

Since June 2005 the unemployment rate for the Kwinana electorate has remained above both the national and state average. The trendline shows a steep decreasing trend in the unemployment rate between June 2005 and December 2007. From the December 2007 quarter a rapid upward trend is apparent. The initial decline was due to decreasing unemployment rate between December 2005 and March 2007. This period of declining unemployment was followed by two prolonged periods of increasing unemployment, that were interestingly interrupted by a sharp drop in unemployment between September and December 2008.

Mandurah (ALP)

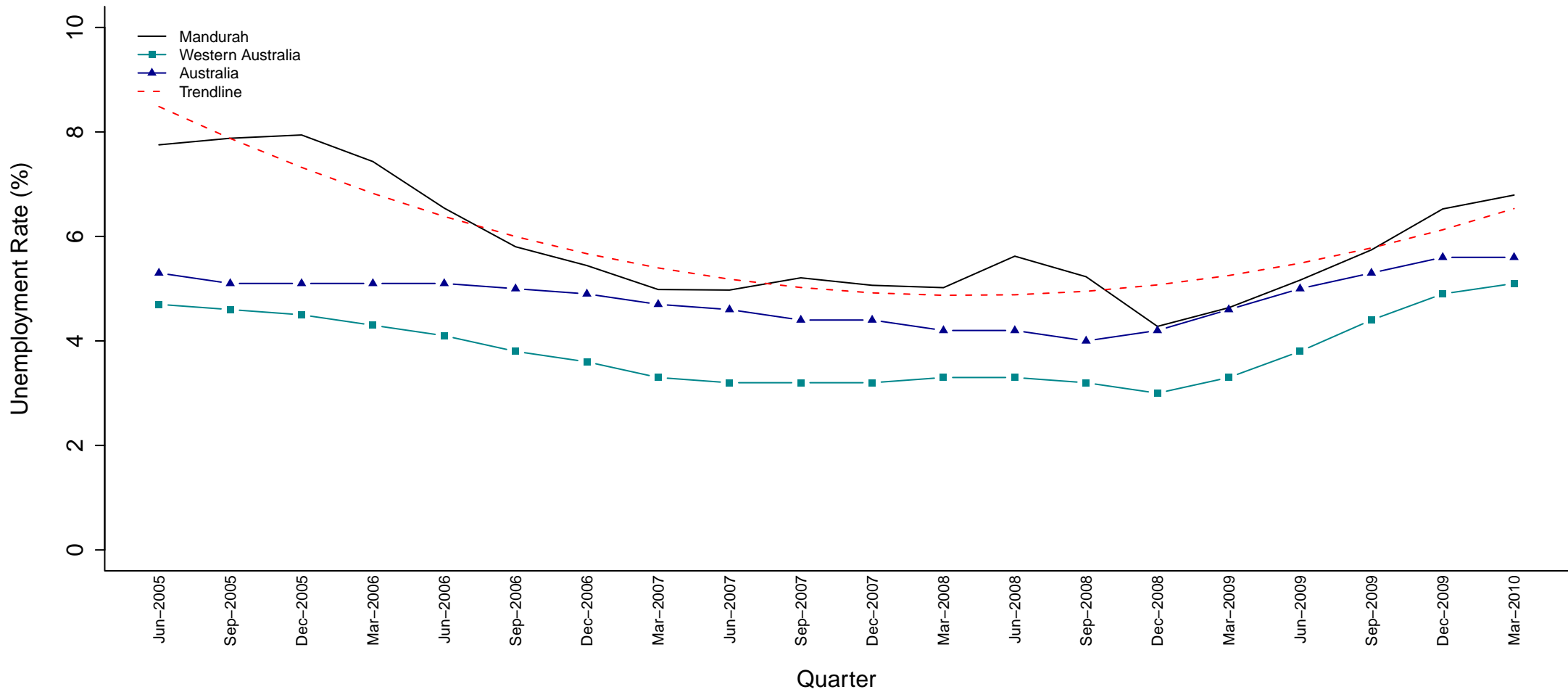

SED Name (Party)	Jun 05	Sep 05	Dec 05	Mar 06	Jun 06	Sep 06	Dec 06	Mar 07	Jun 07	Sep 07	Dec 07	Mar 08	Jun 08	Sep 08	Dec 08	Mar 09	Jun 09	Sep 09	Dec 09	Mar 10
Mandurah (ALP)	7.8	7.9	7.9	7.4	6.5	5.8	5.4	5.0	5.0	5.2	5.1	5.0	5.6	5.2	4.3	4.6	5.2	5.7	6.5	6.8

Figure 33 Estimated Unemployment Rate for Mandurah (Smoothed Series)

Since June 2005, Mandurah’s unemployment rate has remained higher than the state and national averages, with the exception of the December 2008 and March 2009 quarters where it was on par with the national average. The trendline shows a sharp decreasing trend at the start of the period and an increasing trend in more recent times. This increase, however, is not as dramatic as the period of decrease and Mandurah’s unemployment rate is considerably less than it was five years ago.

Maylands (ALP)

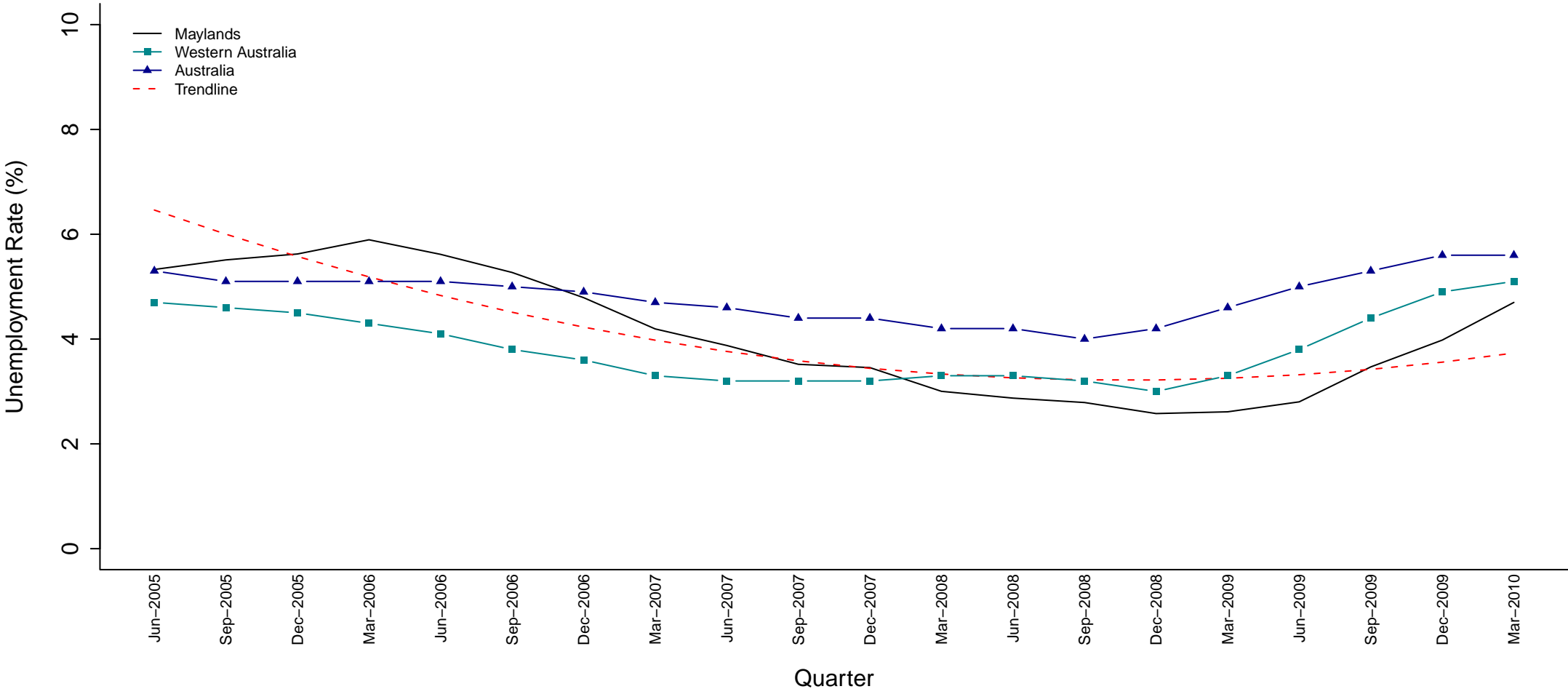

SED Name (Party)	Jun 05	Sep 05	Dec 05	Mar 06	Jun 06	Sep 06	Dec 06	Mar 07	Jun 07	Sep 07	Dec 07	Mar 08	Jun 08	Sep 08	Dec 08	Mar 09	Jun 09	Sep 09	Dec 09	Mar 10
Maylands (ALP)	5.3	5.5	5.6	5.9	5.6	5.3	4.8	4.2	3.9	3.5	3.5	3.0	2.9	2.8	2.6	2.6	2.8	3.5	4.0	4.7

Figure 34 Estimated Unemployment Rate for Maylands (Smoothed Series)

The trendline shows that Maylands' unemployment rate has been declining throughout this period until March 2009. Maylands has experienced a more prolonged period of decreasing unemployment than most other electorates. The unemployment rate for Maylands has been below the national average since December 2006 and below the state average since March 2008. However, the large increase in the unemployment rate from the June 2009 quarter on sees it approaching the state average.

Midland (ALP)

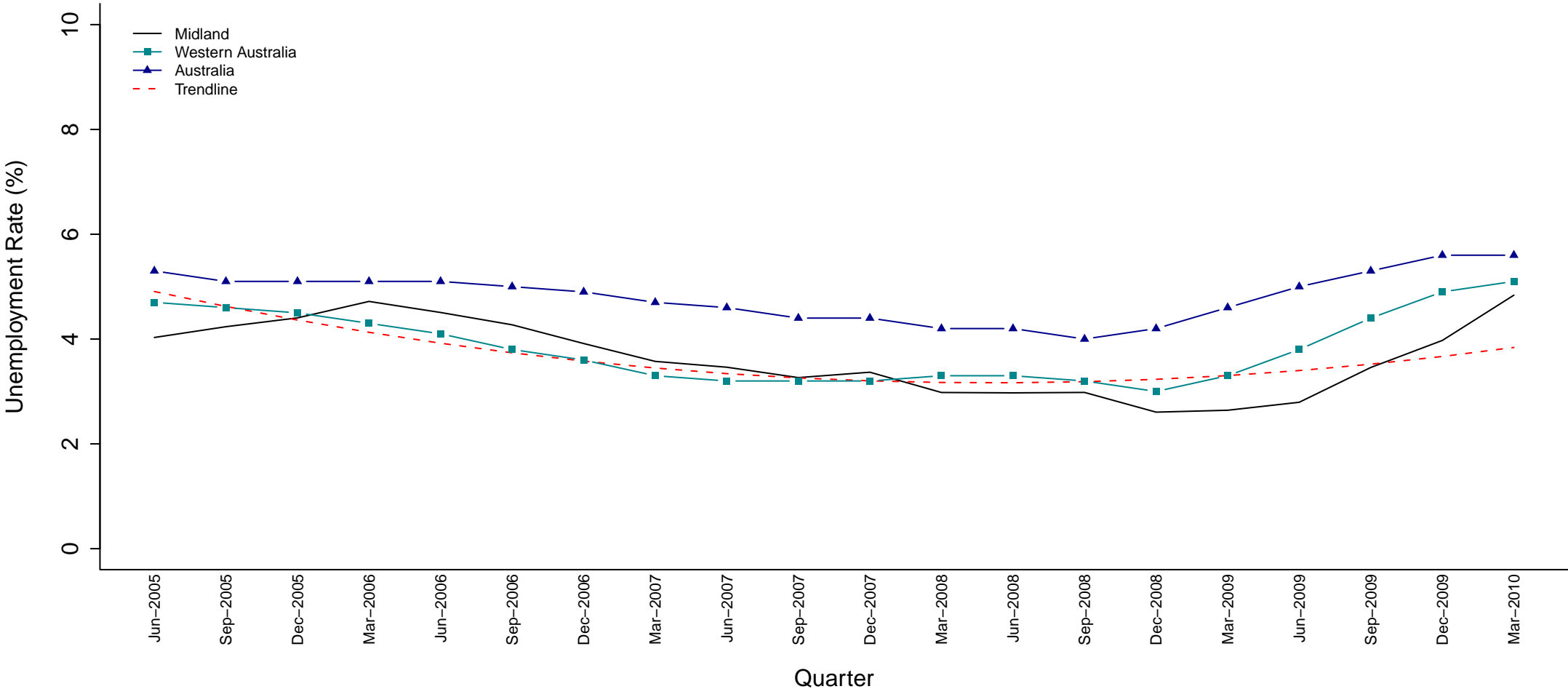

SED Name (Party)	Jun 05	Sep 05	Dec 05	Mar 06	Jun 06	Sep 06	Dec 06	Mar 07	Jun 07	Sep 07	Dec 07	Mar 08	Jun 08	Sep 08	Dec 08	Mar 09	Jun 09	Sep 09	Dec 09	Mar 10
Midland (ALP)	4.0	4.2	4.4	4.7	4.5	4.3	3.9	3.6	3.5	3.3	3.4	3.0	3.0	3.0	2.6	2.6	2.8	3.5	4.0	4.8

Figure 35 Estimated Unemployment Rate for Midland (Smoothed Series)

Midland's unemployment rate has remained below the national average throughout this time. It rose above the state average following a period of increasing unemployment from June 2005 to March 2006, where it remained until March 2008. It deviated most from the state average in June 2009 and is again approaching the state average. The trendline indicates an overall decreasing trend for most of the period but a subtle increasing trend is evident in recent quarters.

Mindarie (ALP)

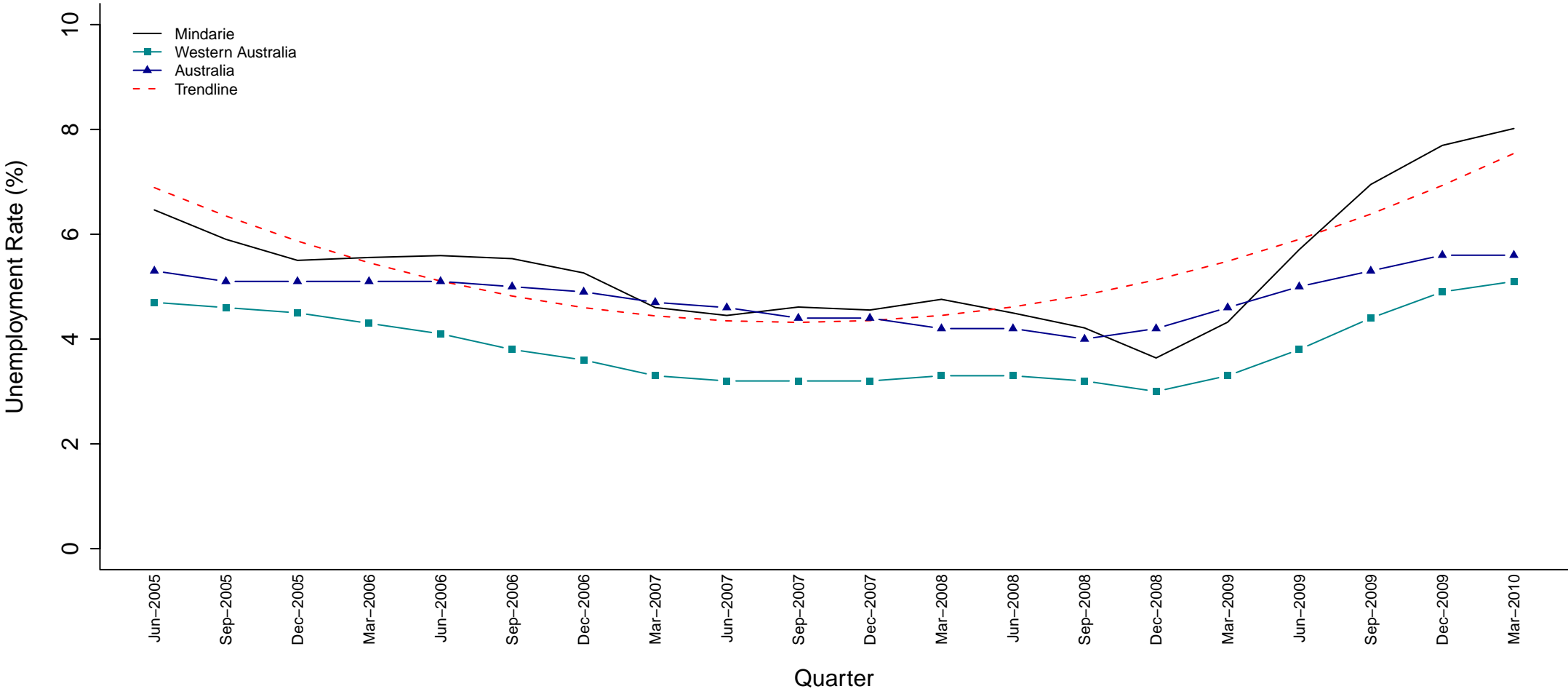

SED Name (Party)	Jun 05	Sep 05	Dec 05	Mar 06	Jun 06	Sep 06	Dec 06	Mar 07	Jun 07	Sep 07	Dec 07	Mar 08	Jun 08	Sep 08	Dec 08	Mar 09	Jun 09	Sep 09	Dec 09	Mar 10
Mindarie (ALP)	6.5	5.9	5.5	5.6	5.6	5.5	5.3	4.6	4.5	4.6	4.6	4.8	4.5	4.2	3.6	4.3	5.7	6.9	7.7	8.0

Figure 36 Estimated Unemployment Rate for Mindarie (Smoothed Series)

The trendline indicates that the unemployment rate for the Mindarie electorate followed a decreasing trend until December 2007 where a subsequent greater increasing trend is present. Prior to December 2008, Mindarie experienced periods with a fairly steady unemployment rate and periods with decreasing unemployment. However, the unemployment rate has been rapidly increasing since this time. It is considerably higher than both the state and national averages for the most recent quarter but has fallen below the national average for two short periods during this time.

Moore (NAT)

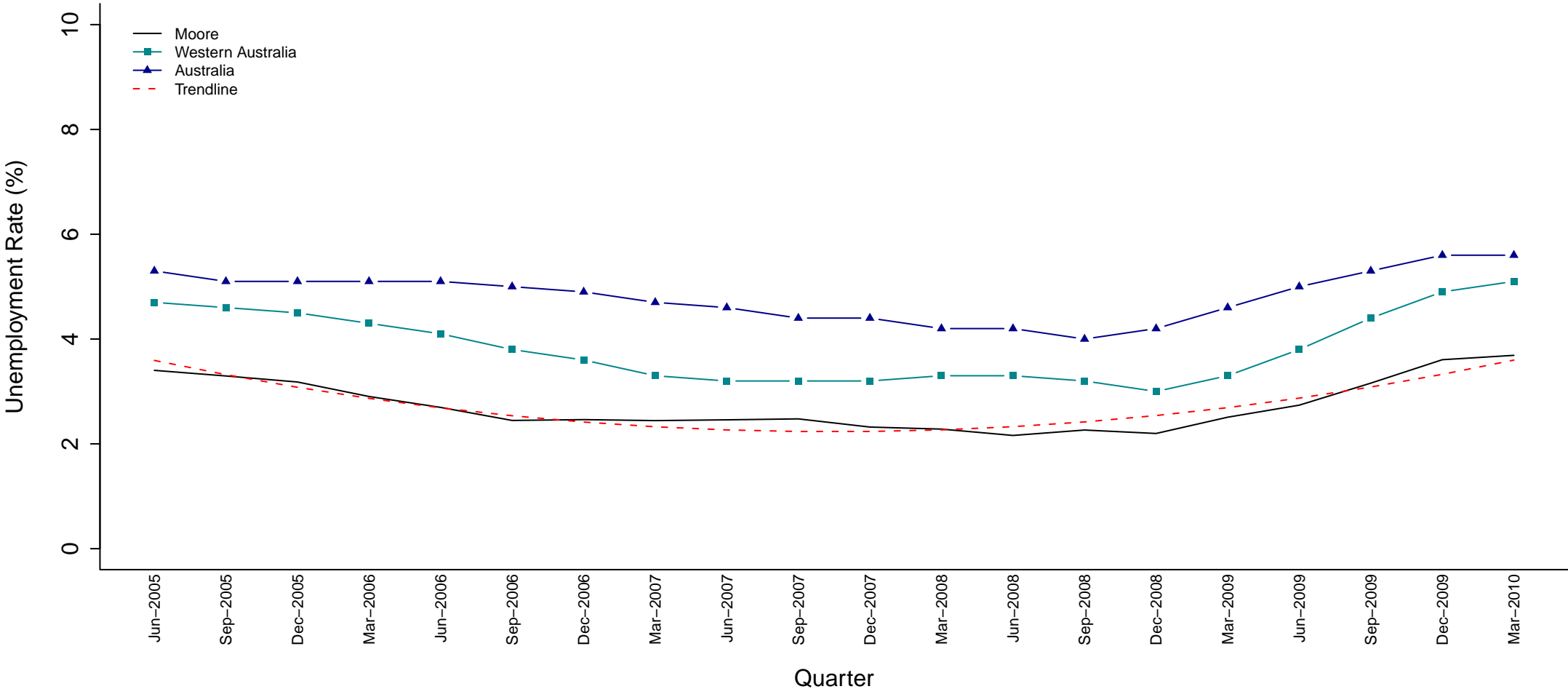

SED Name (Party)	Jun 05	Sep 05	Dec 05	Mar 06	Jun 06	Sep 06	Dec 06	Mar 07	Jun 07	Sep 07	Dec 07	Mar 08	Jun 08	Sep 08	Dec 08	Mar 09	Jun 09	Sep 09	Dec 09	Mar 10
Moore (NAT)	3.4	3.3	3.2	2.9	2.7	2.4	2.5	2.4	2.5	2.5	2.3	2.3	2.2	2.3	2.2	2.5	2.7	3.2	3.6	3.7

Figure 37 Estimated Unemployment Rate for Moore (Smoothed Series)

The trendline indicates that the unemployment rate for the Moore electorate was initially decreasing but is increasing for the more recent years. Throughout this time Moore's unemployment rate has remained below below the state and national averages. The increasing rate from December 2008 mirrors the increase in the national average.

Morley (LIB)

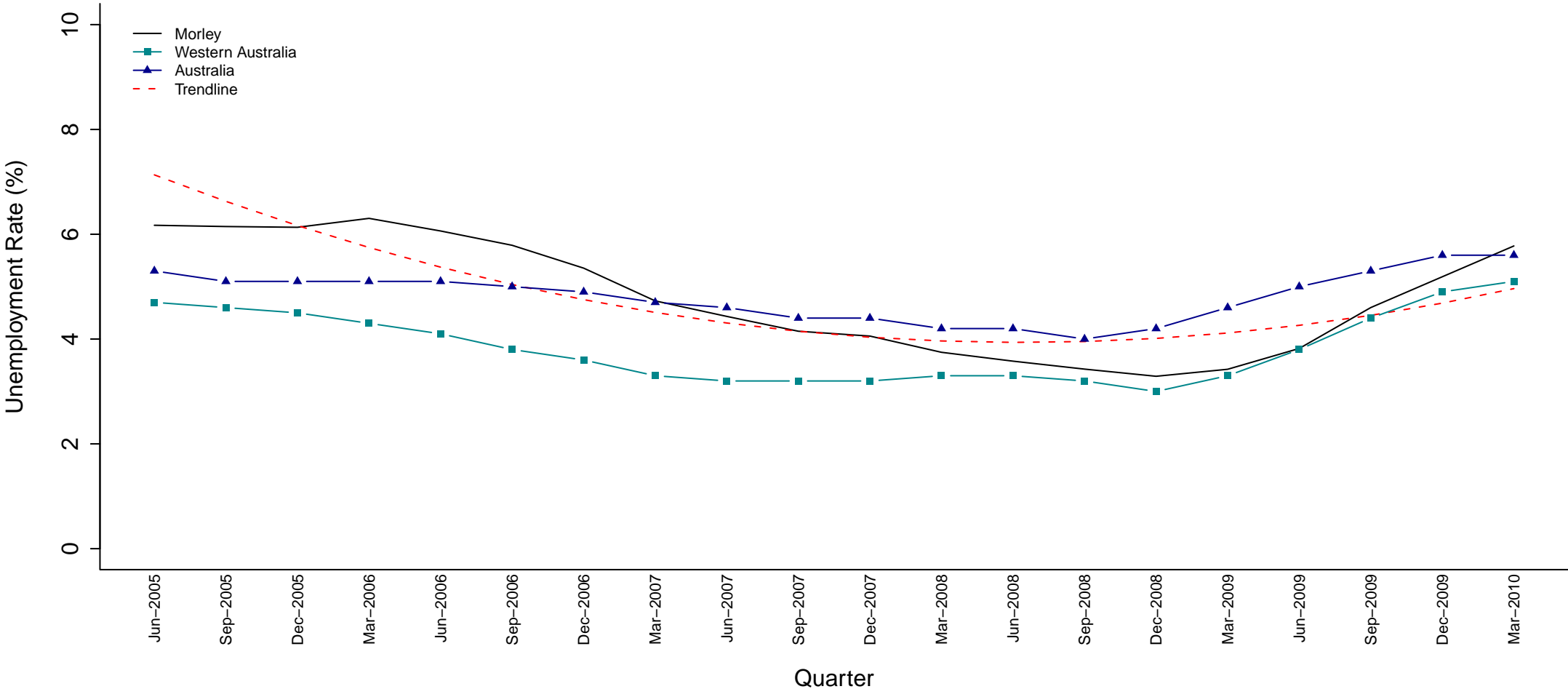

SED Name (Party)	Jun 05	Sep 05	Dec 05	Mar 06	Jun 06	Sep 06	Dec 06	Mar 07	Jun 07	Sep 07	Dec 07	Mar 08	Jun 08	Sep 08	Dec 08	Mar 09	Jun 09	Sep 09	Dec 09	Mar 10
Morley (LIB)	6.2	6.1	6.1	6.3	6.1	5.8	5.4	4.7	4.4	4.1	4.1	3.7	3.6	3.4	3.3	3.4	3.8	4.6	5.2	5.8

Figure 38 Estimated Unemployment Rate for Morley (Smoothed Series)

The trendline shows a strong downward trend in Morley's unemployment rate with a slight increasing trend evident in recent quarters. This is due to an increasing unemployment rate since June 2009. In March 2007, Morley's unemployment rate fell below the national average where it remained until the most recent quarter. Morley's unemployment rate has remained above the state average throughout this time with the exception of June 2009 where it coincided with the state average.

Mount Lawley (LIB)

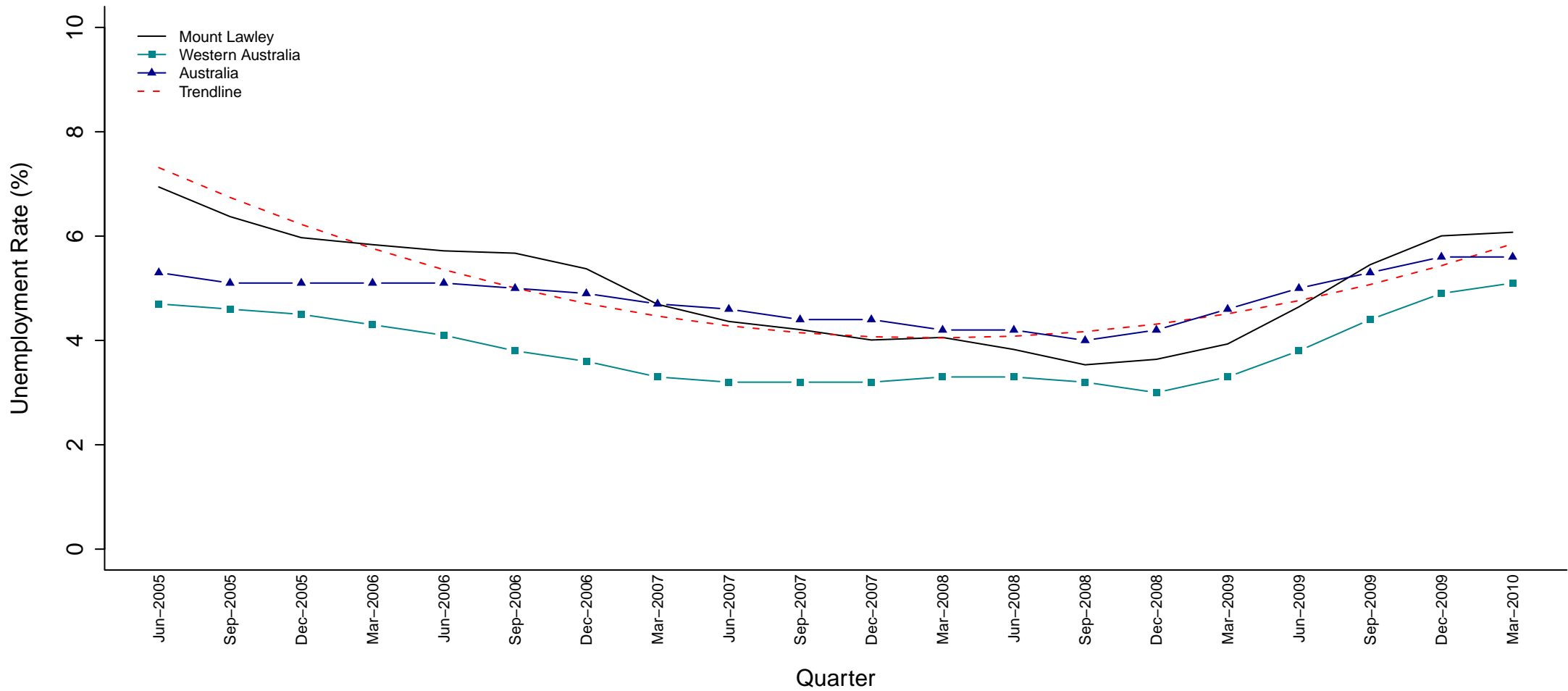

SED Name (Party)	Jun 05	Sep 05	Dec 05	Mar 06	Jun 06	Sep 06	Dec 06	Mar 07	Jun 07	Sep 07	Dec 07	Mar 08	Jun 08	Sep 08	Dec 08	Mar 09	Jun 09	Sep 09	Dec 09	Mar 10
Mount Lawley (LIB)	6.9	6.4	6.0	5.8	5.7	5.7	5.4	4.7	4.4	4.2	4.0	4.1	3.8	3.5	3.6	3.9	4.6	5.5	6.0	6.1

Figure 39 Estimated Unemployment Rate for Mount Lawley (Smoothed Series)

The trendline indicates a rapidly declining unemployment rate for Mount Lawley until March 2008 where it begins increasing. From March 2007 until June 2009, Mount Lawley had a lower unemployment rate than the national average, however, it has remained above the state average throughout this period.

Murray–Wellington (LIB)

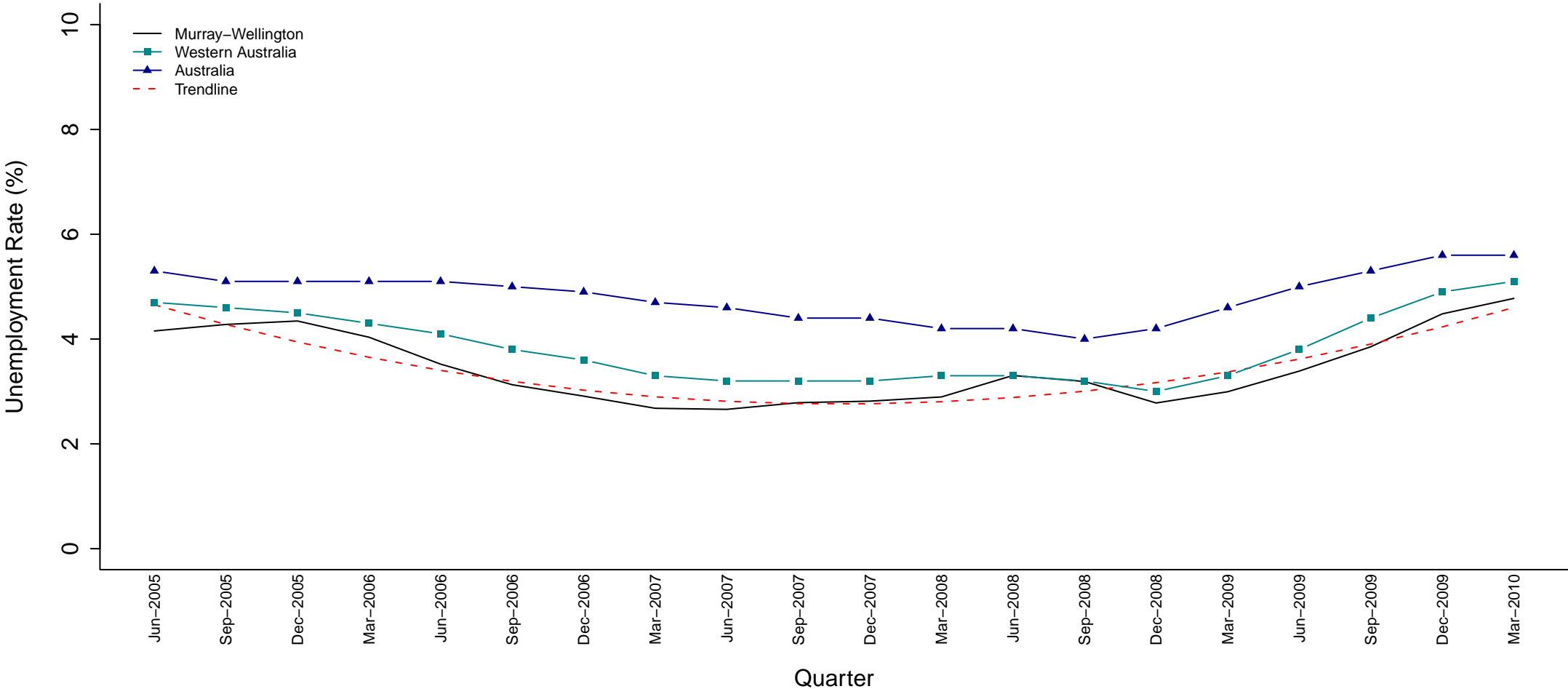

SED Name (Party)	Jun 05	Sep 05	Dec 05	Mar 06	Jun 06	Sep 06	Dec 06	Mar 07	Jun 07	Sep 07	Dec 07	Mar 08	Jun 08	Sep 08	Dec 08	Mar 09	Jun 09	Sep 09	Dec 09	Mar 10
Murray–Wellington (LIB)	4.2	4.3	4.3	4.0	3.5	3.1	2.9	2.7	2.7	2.8	2.8	2.9	3.3	3.2	2.8	3.0	3.4	3.9	4.5	4.8

Figure 40 Estimated Unemployment Rate for Murray–Wellington (Smoothed Series)

The trendline for Murray–Wellington's unemployment rate is almost symmetrical indicating that the unemployment rate is increasing at about the same rate as it was decreasing at the beginning of this period. Throughout this time, Murray Wellington's unemployment rate has remained below the national and state averages, with the exception of the June 2008 and September 2008 quarters where it was on par with the state rate.

Nedlands (LIB)

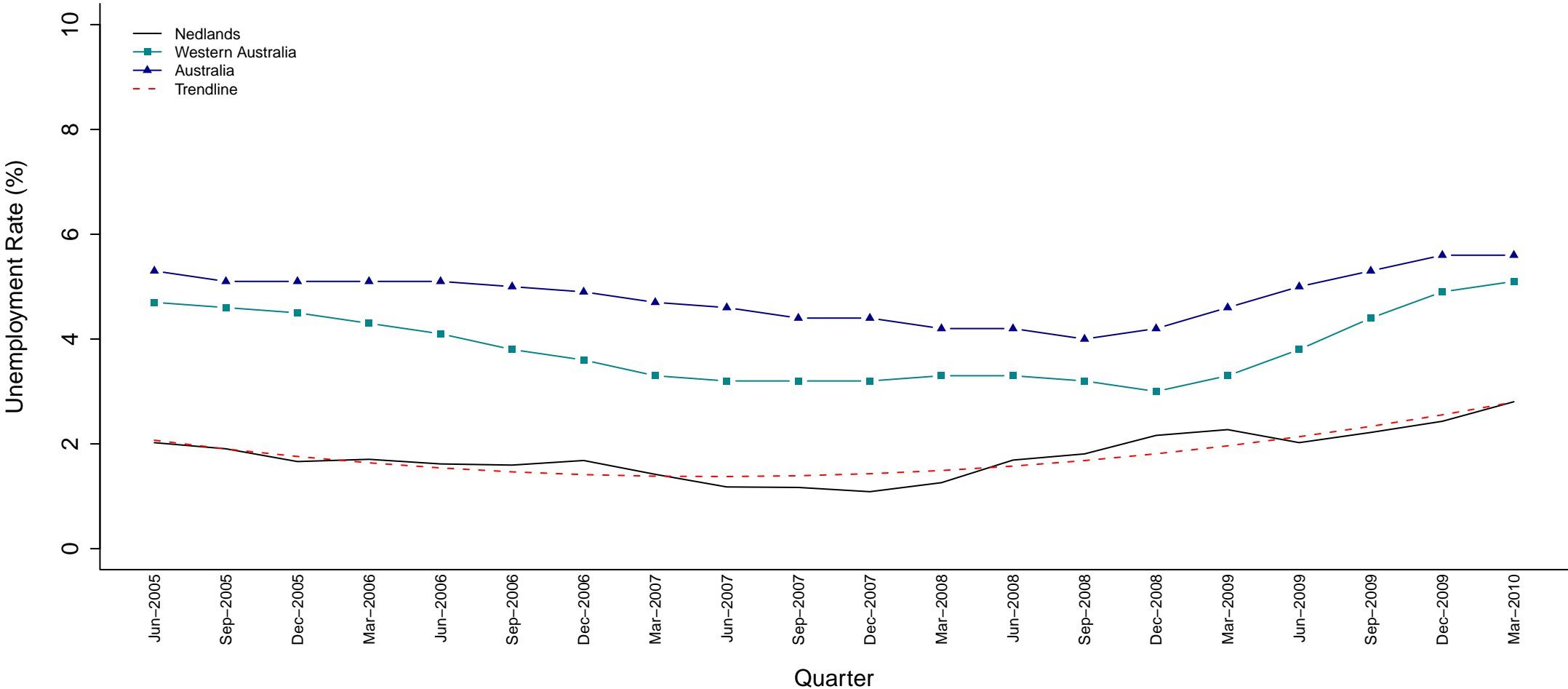

SED Name (Party)	Jun 05	Sep 05	Dec 05	Mar 06	Jun 06	Sep 06	Dec 06	Mar 07	Jun 07	Sep 07	Dec 07	Mar 08	Jun 08	Sep 08	Dec 08	Mar 09	Jun 09	Sep 09	Dec 09	Mar 10
Nedlands (LIB)	2.0	1.9	1.7	1.7	1.6	1.6	1.7	1.4	1.2	1.2	1.1	1.3	1.7	1.8	2.2	2.3	2.0	2.2	2.4	2.8

Figure 41 Estimated Unemployment Rate for Nedlands (Smoothed Series)

The trendline shows a very slight decreasing trend in Nedland's unemployment rate at the beginning of this period but an increasing trend is apparent from the June 2007 quarter. Nedland's unemployment rate has remained well below the state and national averages throughout this period. Following a period of increasing unemployment, Nedland's rate was closest to the state average in December 2008 but the gap has widened again in recent quarters.

Nollamara (ALP)

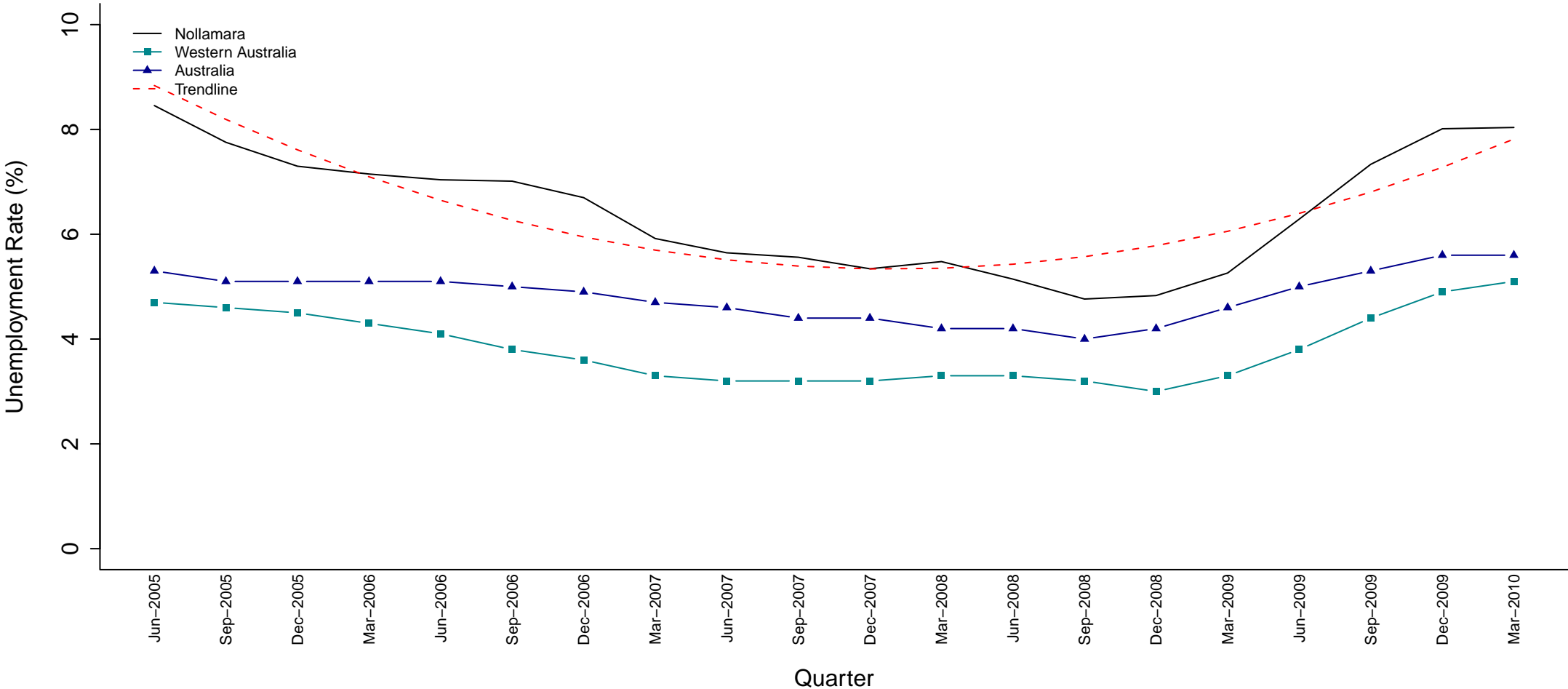

SED Name (Party)	Jun 05	Sep 05	Dec 05	Mar 06	Jun 06	Sep 06	Dec 06	Mar 07	Jun 07	Sep 07	Dec 07	Mar 08	Jun 08	Sep 08	Dec 08	Mar 09	Jun 09	Sep 09	Dec 09	Mar 10
Nollamara (ALP)	8.5	7.8	7.3	7.1	7.0	7.0	6.7	5.9	5.6	5.6	5.3	5.5	5.1	4.8	4.8	5.3	6.3	7.3	8.0	8.0

Figure 42 Estimated Unemployment Rate for Nollamara (Smoothed Series)

Nollamara has experienced substantial fluctuations in the unemployment rate throughout this period, ranging from 4.8% in September and December 2008 to 8.5% in June 2005. The trendline displays a decreasing rate until December 2007 that has since been on the rise. Throughout this period, Nollamara's unemployment rate has remained well above the state and national averages.

North West (ALP)

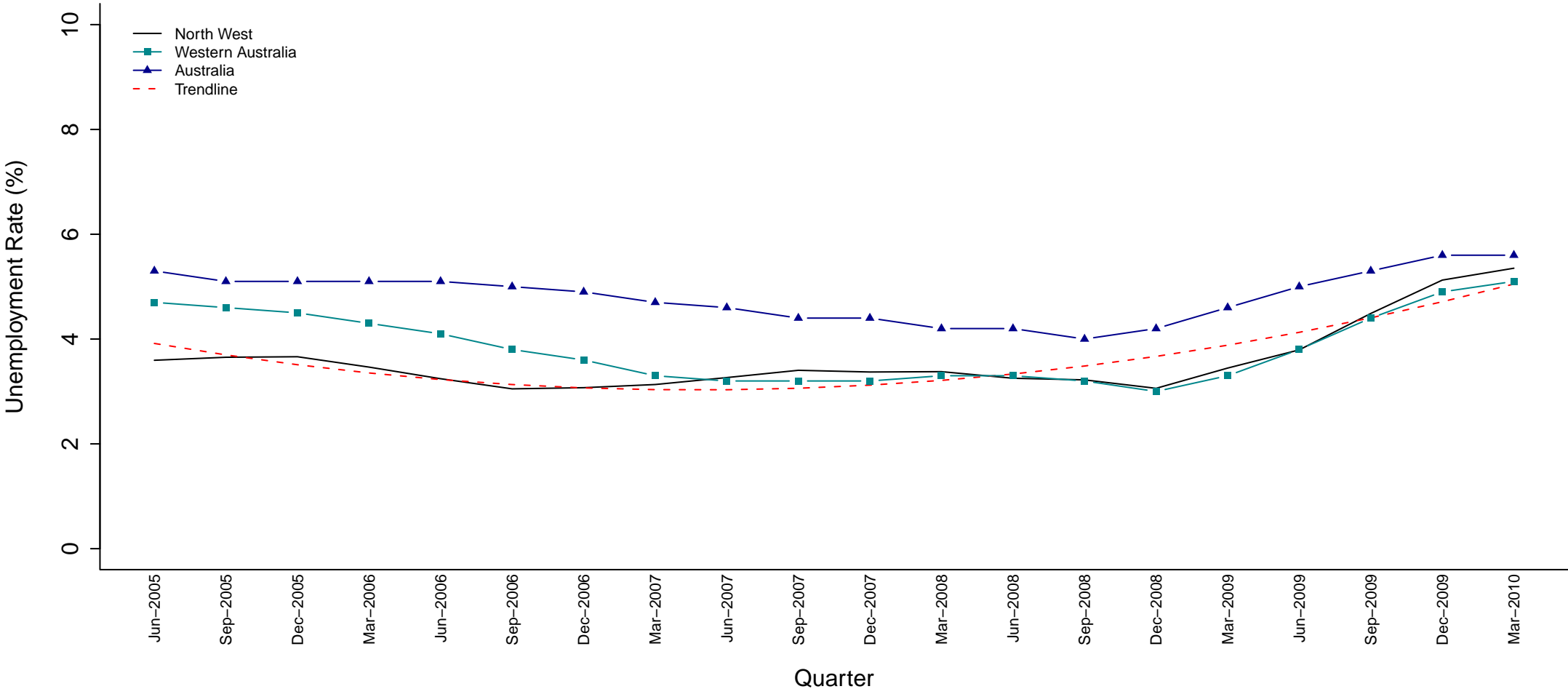

SED Name (Party)	Jun 05	Sep 05	Dec 05	Mar 06	Jun 06	Sep 06	Dec 06	Mar 07	Jun 07	Sep 07	Dec 07	Mar 08	Jun 08	Sep 08	Dec 08	Mar 09	Jun 09	Sep 09	Dec 09	Mar 10
North West (ALP)	3.6	3.7	3.7	3.5	3.2	3.0	3.1	3.1	3.3	3.4	3.4	3.4	3.3	3.2	3.1	3.4	3.8	4.5	5.1	5.4

Figure 43 Estimated Unemployment Rate for North West (Smoothed Series)

Following a very initial decline in unemployment, the trendline shows that the North West's unemployment rate has been increasing for most of this period. From March 2008 to September 2008, the unemployment rate was on par with the state average, however, it is above the state average for the most recent quarter. During this five-year period it has been well below the national average.

Ocean Reef (LIB)

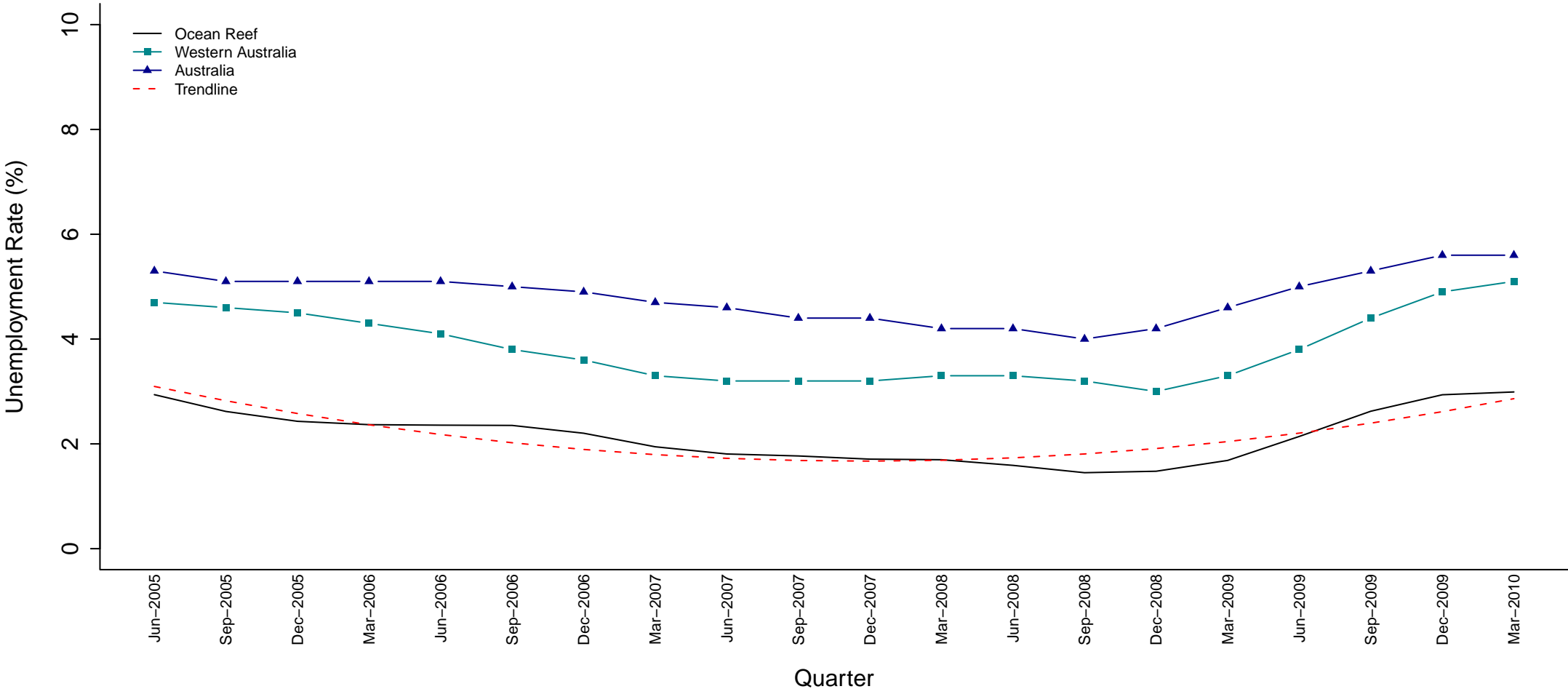

SED Name (Party)	Jun 05	Sep 05	Dec 05	Mar 06	Jun 06	Sep 06	Dec 06	Mar 07	Jun 07	Sep 07	Dec 07	Mar 08	Jun 08	Sep 08	Dec 08	Mar 09	Jun 09	Sep 09	Dec 09	Mar 10
Ocean Reef (LIB)	2.9	2.6	2.4	2.4	2.4	2.4	2.2	1.9	1.8	1.8	1.7	1.7	1.6	1.4	1.5	1.7	2.1	2.6	2.9	3.0

Figure 44 Estimated Unemployment Rate for Ocean Reef (Smoothed Series)

As indicated by the trendline, Ocean Reef's unemployment rate was at first decreasing steadily and is now following a similar upward trend. It has remained well below the state and national averages throughout this time.

Ocean Reef (LIB)

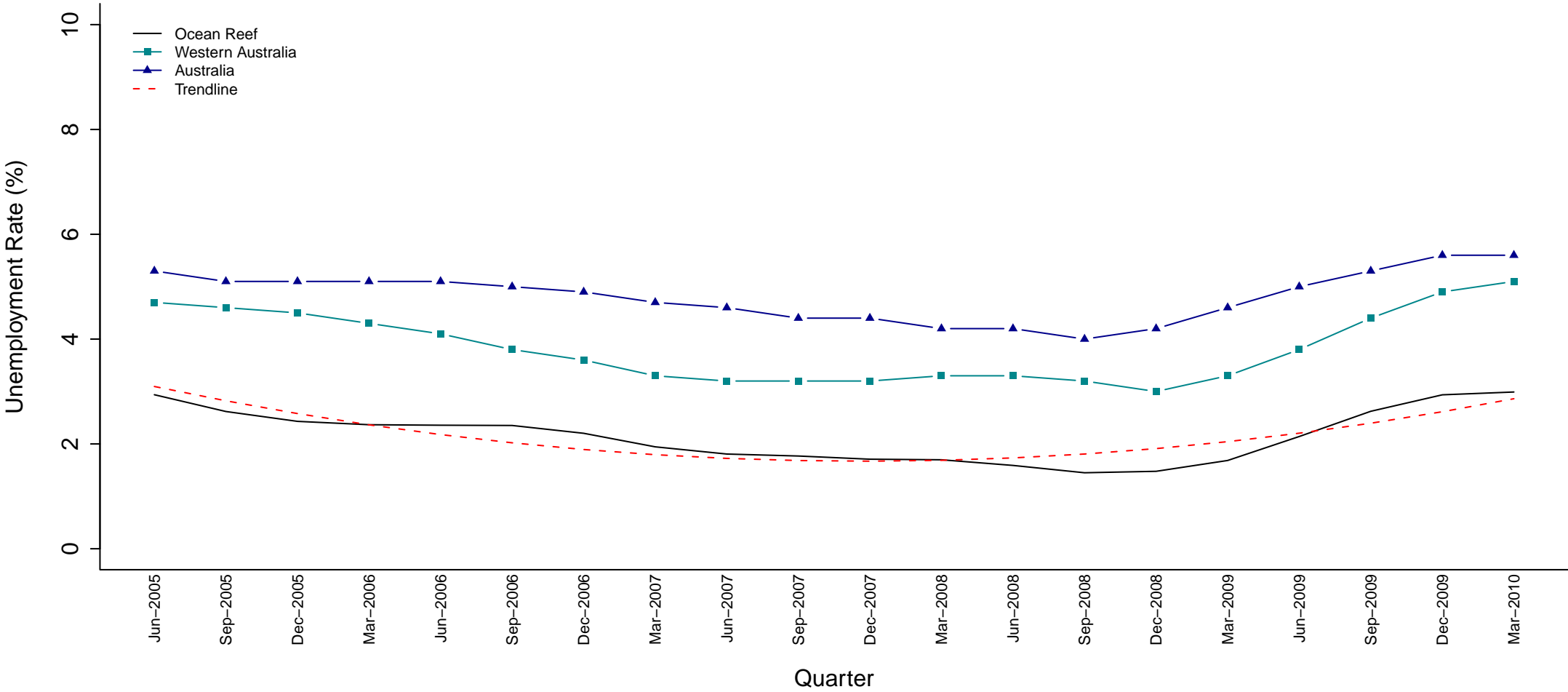

SED Name (Party)	Jun 05	Sep 05	Dec 05	Mar 06	Jun 06	Sep 06	Dec 06	Mar 07	Jun 07	Sep 07	Dec 07	Mar 08	Jun 08	Sep 08	Dec 08	Mar 09	Jun 09	Sep 09	Dec 09	Mar 10
Ocean Reef (LIB)	2.9	2.6	2.4	2.4	2.4	2.4	2.2	1.9	1.8	1.8	1.7	1.7	1.6	1.4	1.5	1.7	2.1	2.6	2.9	3.0

Figure 44 Estimated Unemployment Rate for Ocean Reef (Smoothed Series)

As indicated by the trendline, Ocean Reef's unemployment rate was at first decreasing steadily and is now following a similar upward trend. It has remained well below the state and national averages throughout this time.

Perth (ALP)

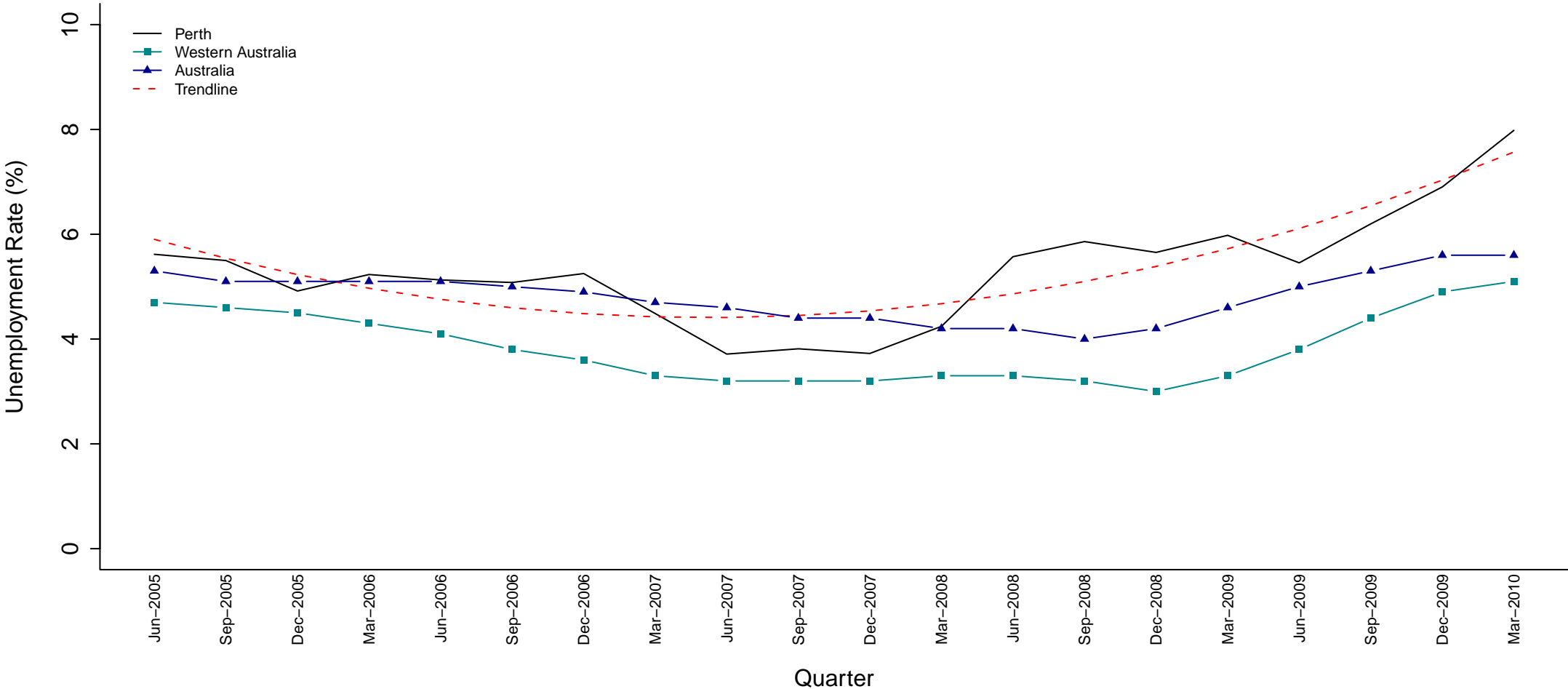

SED Name (Party)	Jun 05	Sep 05	Dec 05	Mar 06	Jun 06	Sep 06	Dec 06	Mar 07	Jun 07	Sep 07	Dec 07	Mar 08	Jun 08	Sep 08	Dec 08	Mar 09	Jun 09	Sep 09	Dec 09	Mar 10
Perth (ALP)	5.6	5.5	4.9	5.2	5.1	5.1	5.2	4.5	3.7	3.8	3.7	4.2	5.6	5.9	5.7	6.0	5.5	6.2	6.9	8.0

Figure 45 Estimated Unemployment Rate for Perth (Smoothed Series)

The trendline shows a slight decreasing trend in Perth's unemployment rate initially, however, a strong upwards trend is evident from the June 2007 quarter. During this time Perth's unemployment rate has been quite volatile until June 2009 where it has since been steadily increasing. Prior to March 2008, Perth's unemployment rate moved around the national average, however, is well above it for the most recent quarter. Throughout this period Perth's unemployment rate has been considerably higher than the state average.

Pilbara (ALP)

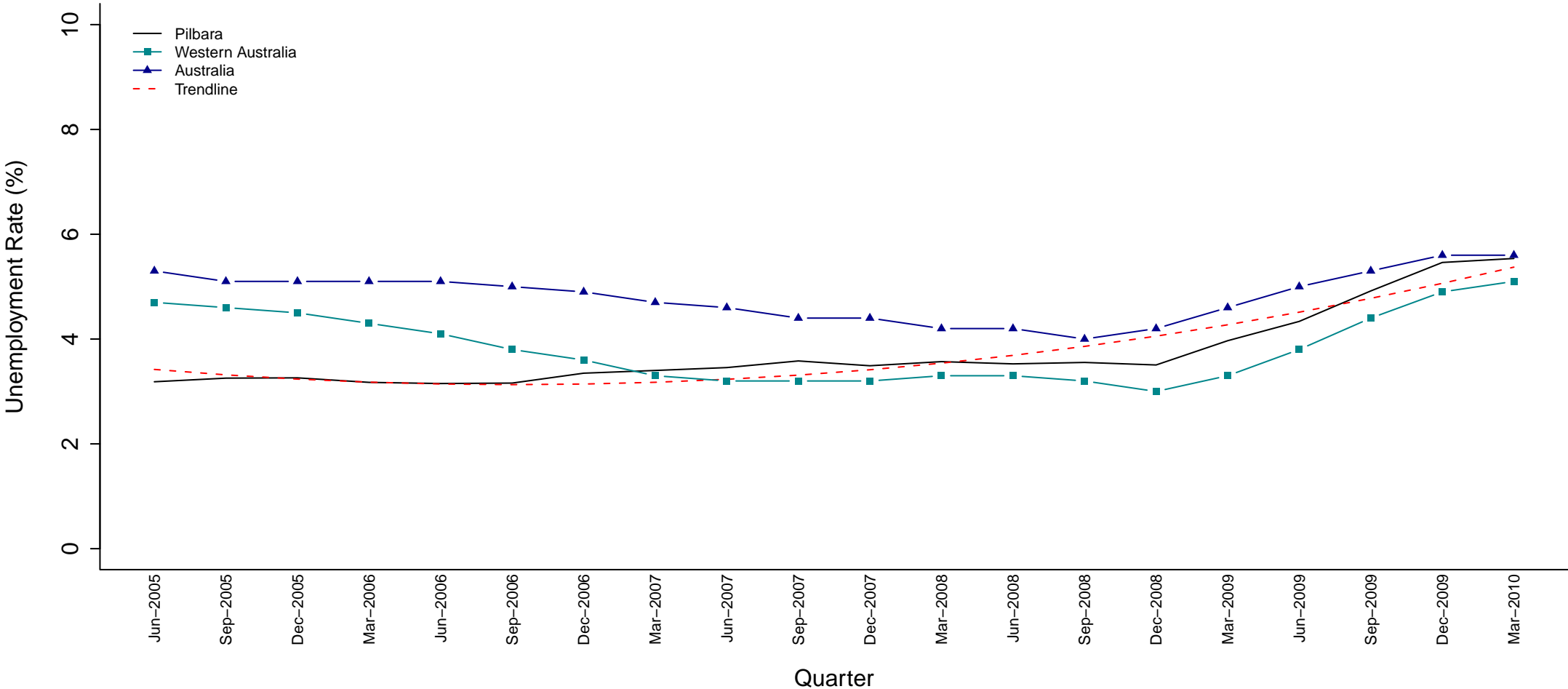

SED Name (Party)	Jun 05	Sep 05	Dec 05	Mar 06	Jun 06	Sep 06	Dec 06	Mar 07	Jun 07	Sep 07	Dec 07	Mar 08	Jun 08	Sep 08	Dec 08	Mar 09	Jun 09	Sep 09	Dec 09	Mar 10
Pilbara (ALP)	3.2	3.3	3.3	3.2	3.2	3.2	3.3	3.4	3.5	3.6	3.5	3.6	3.5	3.6	3.5	4.0	4.3	4.9	5.5	5.5

Figure 46 Estimated Unemployment Rate for Pilbara (Smoothed Series)

As shown by the trendline, Pilbara's unemployment rate has been on the rise throughout this period. At the commencement of this period it was well below the state average but overlapped in in March 2007. The continuing increase in unemployment places the Pilbara on par with the national average for the most recent quarter.

Riverton (LIB)

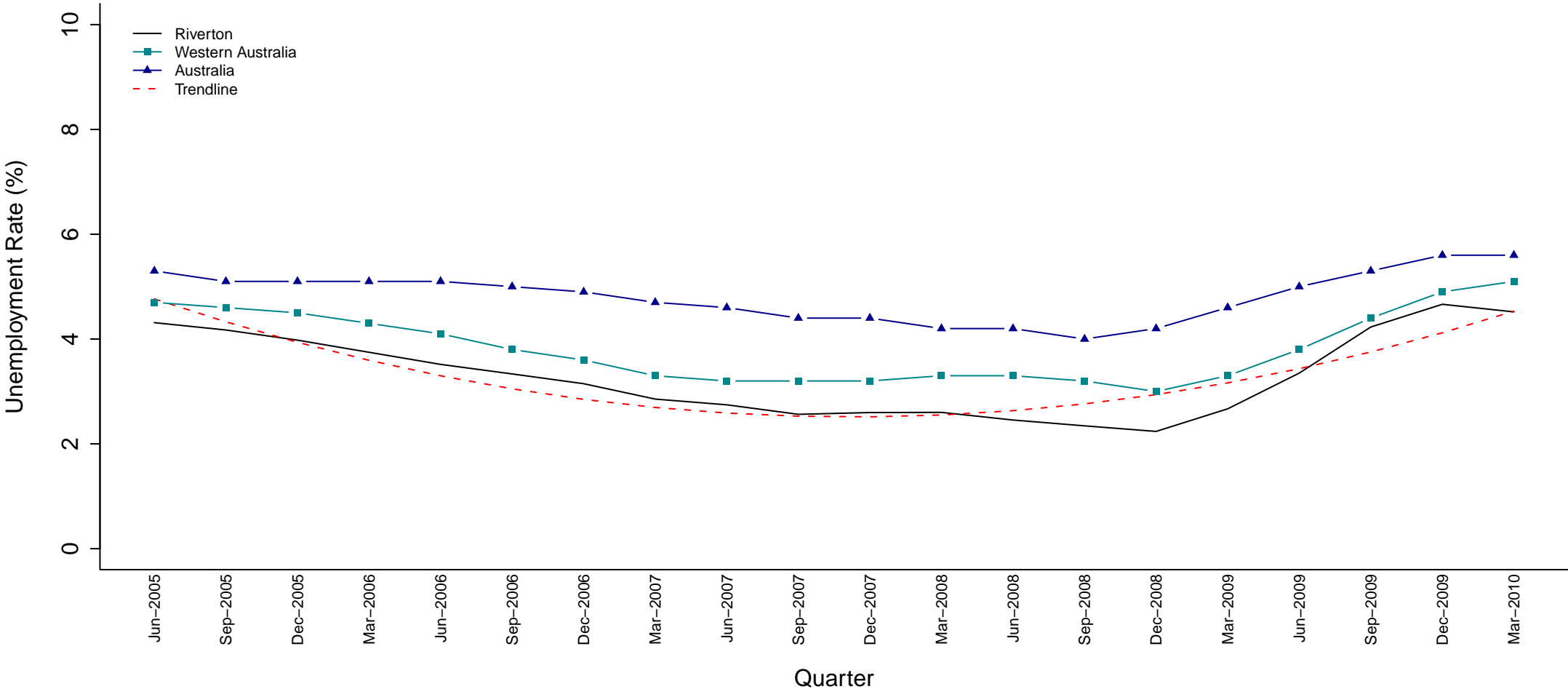

SED Name (Party)	Jun 05	Sep 05	Dec 05	Mar 06	Jun 06	Sep 06	Dec 06	Mar 07	Jun 07	Sep 07	Dec 07	Mar 08	Jun 08	Sep 08	Dec 08	Mar 09	Jun 09	Sep 09	Dec 09	Mar 10
Riverton (LIB)	4.3	4.2	4.0	3.7	3.5	3.3	3.1	2.9	2.7	2.6	2.6	2.6	2.5	2.3	2.2	2.7	3.3	4.2	4.7	4.5

Figure 47 Estimated Unemployment Rate for Riverton (Smoothed Series)

The trendline shows Riverton's unemployment rate was decreasing until December 2007 where it has since been increasing at a similar rate. It followed a similar pattern to the state average from June 2005 to March 2008 and has remained below the state and national averages throughout this period.

Rockingham (ALP)

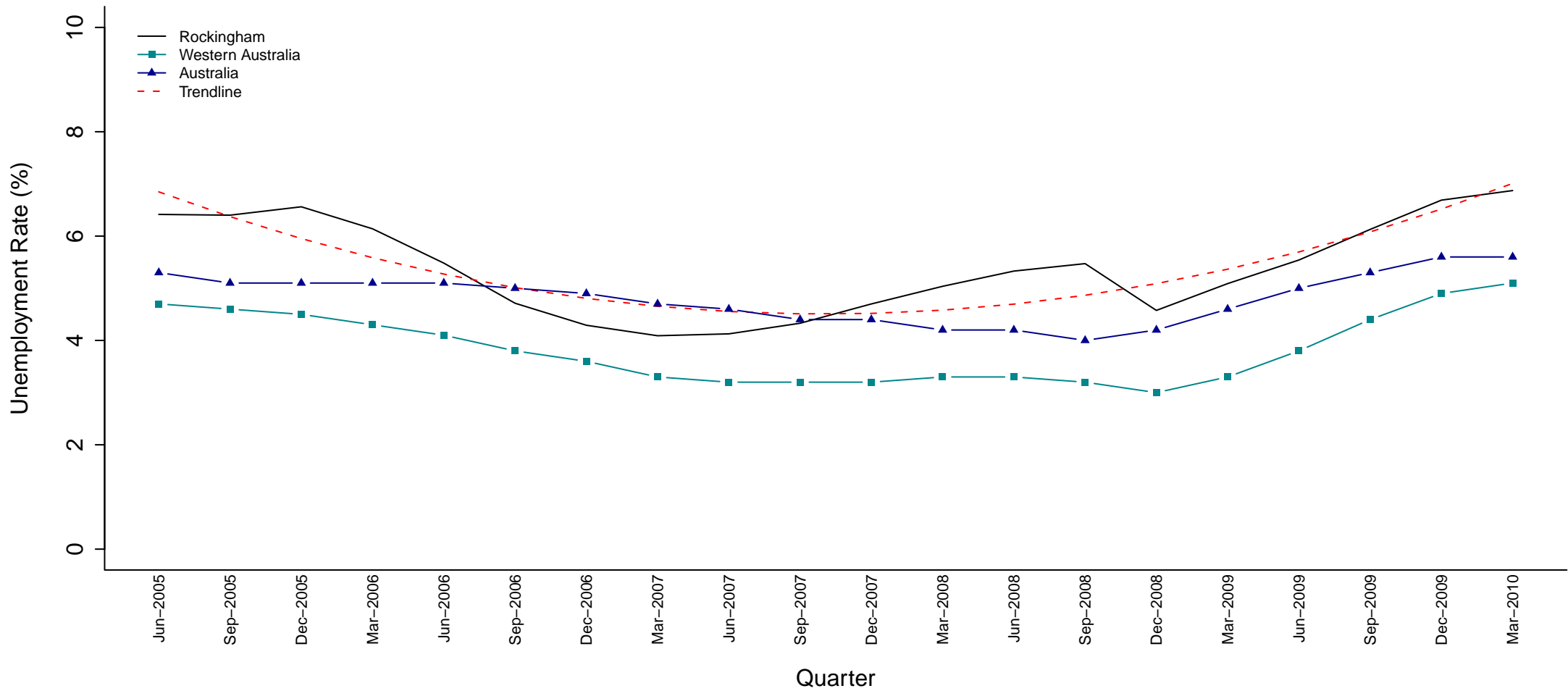

SED Name (Party)	Jun 05	Sep 05	Dec 05	Mar 06	Jun 06	Sep 06	Dec 06	Mar 07	Jun 07	Sep 07	Dec 07	Mar 08	Jun 08	Sep 08	Dec 08	Mar 09	Jun 09	Sep 09	Dec 09	Mar 10
Rockingham (ALP)	6.4	6.4	6.6	6.1	5.5	4.7	4.3	4.1	4.1	4.3	4.7	5.0	5.3	5.5	4.6	5.1	5.5	6.1	6.7	6.9

Figure 48 Estimated Unemployment Rate for Rockingham (Smoothed Series)

The trendline shows Rockingham's unemployment rate was decreasing until December 2007 and has since been increasing at a similar rate. Rockingham's unemployment rate has exhibited very definitive periods of increasing and decreasing unemployment and a big drop in unemployment from the September 2008 quarter to the December 2008 quarter. Apart from one year, September 2006 to September 2007, where it fell below the national average, Rockingham's unemployment rate has been above the state and national averages for all quarters shown.

Scarborough (LIB)

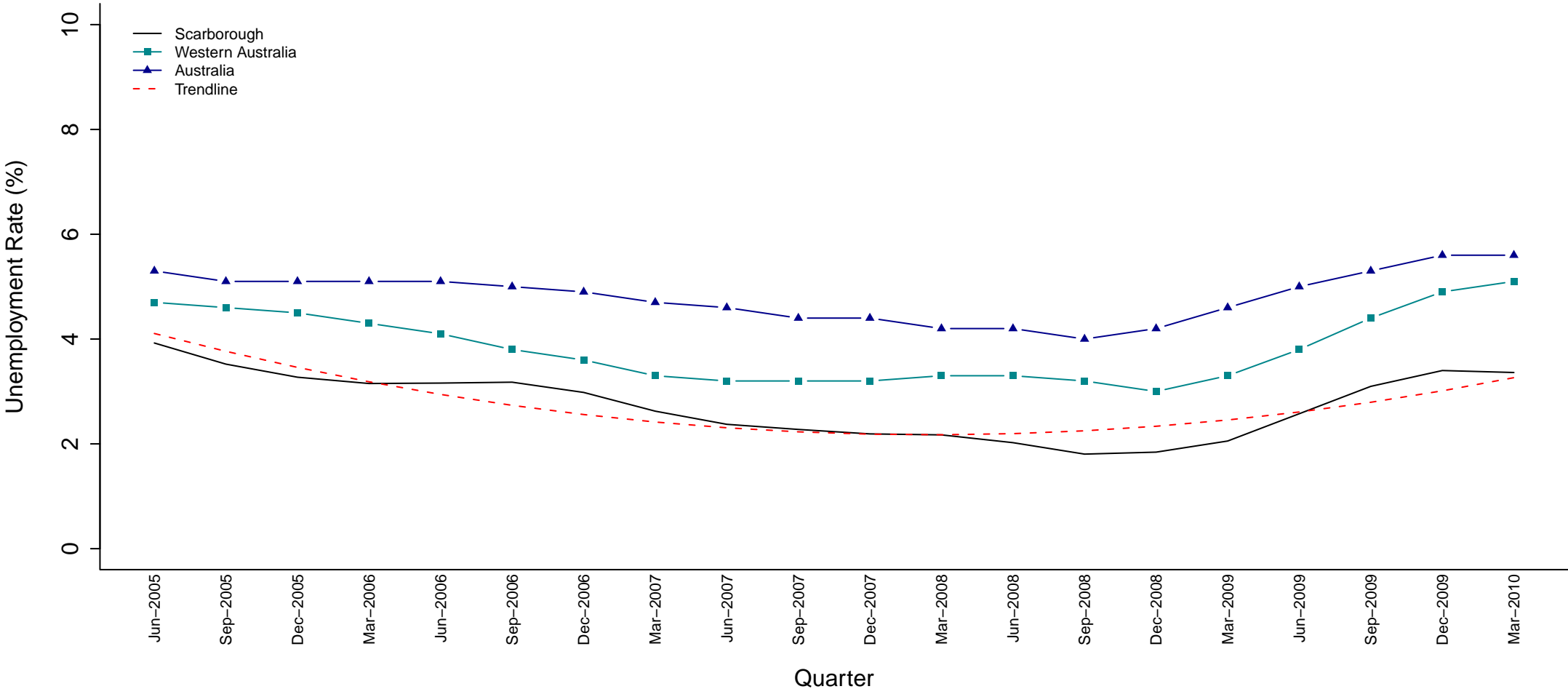

SED Name (Party)	Jun 05	Sep 05	Dec 05	Mar 06	Jun 06	Sep 06	Dec 06	Mar 07	Jun 07	Sep 07	Dec 07	Mar 08	Jun 08	Sep 08	Dec 08	Mar 09	Jun 09	Sep 09	Dec 09	Mar 10
Scarborough (LIB)	3.9	3.5	3.3	3.2	3.2	3.2	3.0	2.6	2.4	2.3	2.2	2.2	2.0	1.8	1.8	2.1	2.6	3.1	3.4	3.4

Figure 49 Estimated Unemployment Rate for Scarborough (Smoothed Series)

The trendline shows that Scarborough's unemployment rate was decreasing for most of this period but is now on the rise. This is due to an increase in the unemployment rate from December 2008 to December 2009. Throughout this period it has remained well below the state and national averages.

South Perth (LIB)

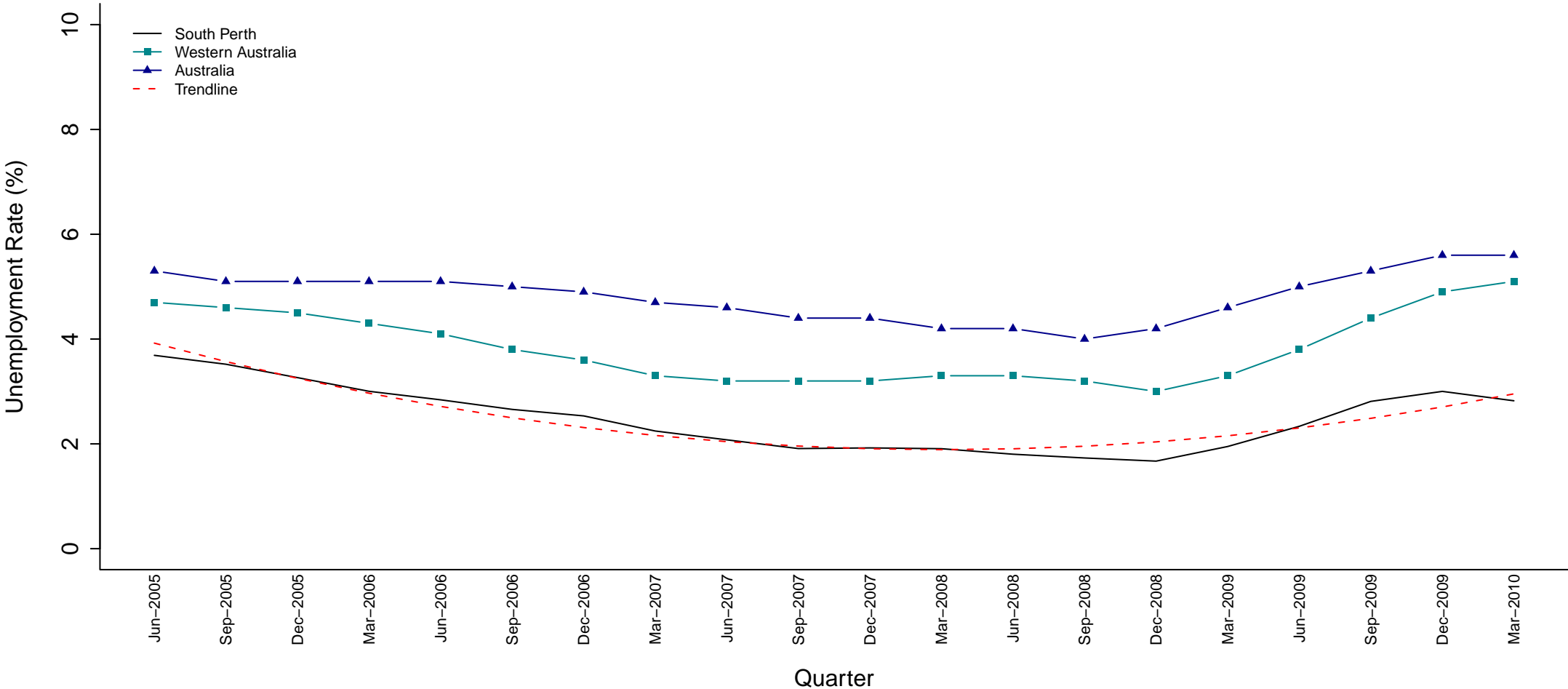

SED Name (Party)	Jun 05	Sep 05	Dec 05	Mar 06	Jun 06	Sep 06	Dec 06	Mar 07	Jun 07	Sep 07	Dec 07	Mar 08	Jun 08	Sep 08	Dec 08	Mar 09	Jun 09	Sep 09	Dec 09	Mar 10
South Perth (LIB)	3.7	3.5	3.3	3.0	2.8	2.7	2.5	2.2	2.1	1.9	1.9	1.9	1.8	1.7	1.7	1.9	2.3	2.8	3.0	2.8

Figure 50 Estimated Unemployment Rate for South Perth (Smoothed Series)

The trendline shows that the unemployment rate for the South Perth electorate was decreasing for most of this period but is now on the rise. This is due to an increase in the unemployment rate from December 2008 to December 2009. Throughout this period it has remained well below the state and national averages.

Southern River (LIB)

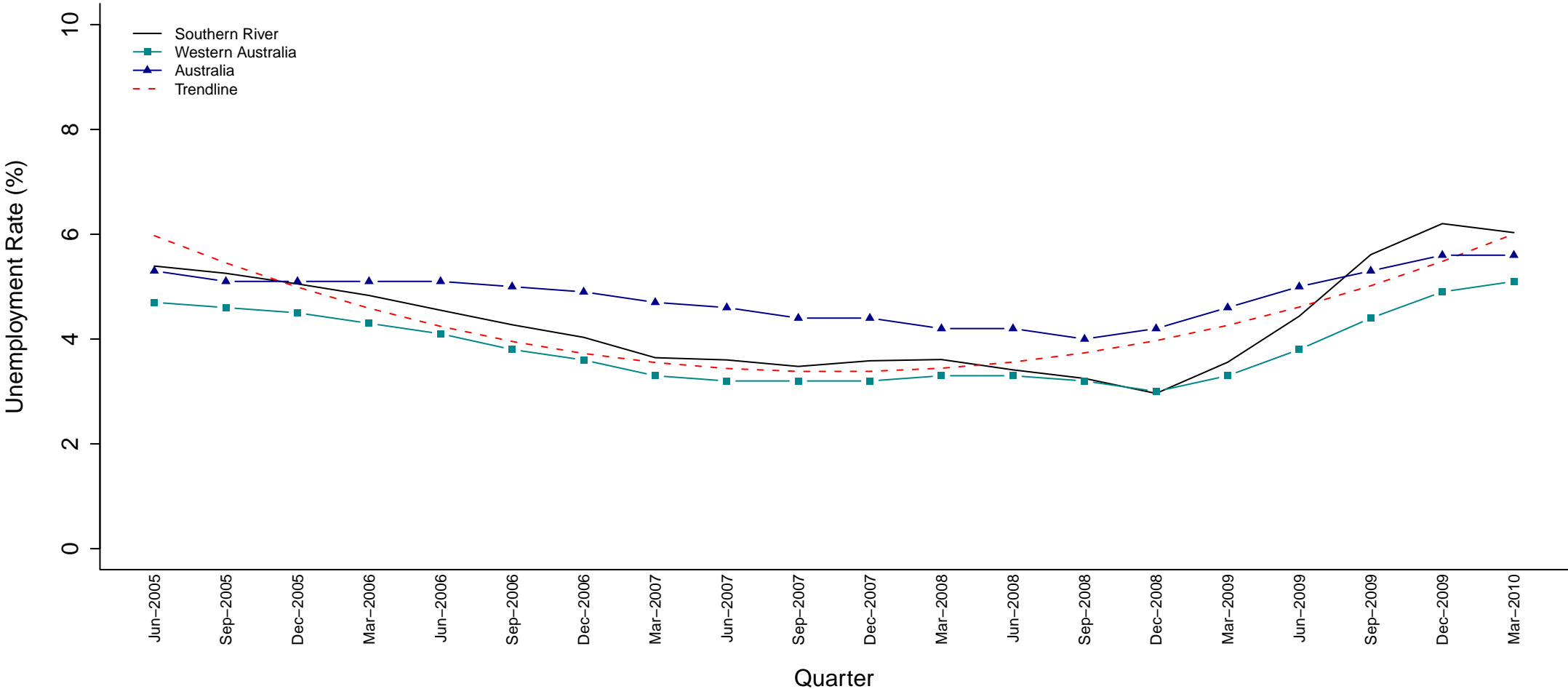

SED Name (Party)	Jun 05	Sep 05	Dec 05	Mar 06	Jun 06	Sep 06	Dec 06	Mar 07	Jun 07	Sep 07	Dec 07	Mar 08	Jun 08	Sep 08	Dec 08	Mar 09	Jun 09	Sep 09	Dec 09	Mar 10
Southern River (LIB)	5.4	5.3	5.1	4.8	4.5	4.3	4.0	3.6	3.6	3.5	3.6	3.6	3.4	3.2	3.0	3.6	4.4	5.6	6.2	6.0

Figure 51 Estimated Unemployment Rate for Southern River (Smoothed Series)

The trendline shows Southern River's unemployment rate was following a decreasing trend until December 2007 and has since been increasing at a slightly faster rate. This is due to a large jump in the unemployment rate from December 2008 to December 2009. Starting just above the national average, the unemployment rate for Southern River slipped below the national average in December 2005 where it remained until September 2009. With the exception of the September 2008 and December 2008 quarters, where it was on par with the state average, Southern River's unemployment rate has been higher than the state average for all quarters shown.

Swan Hills (LIB)

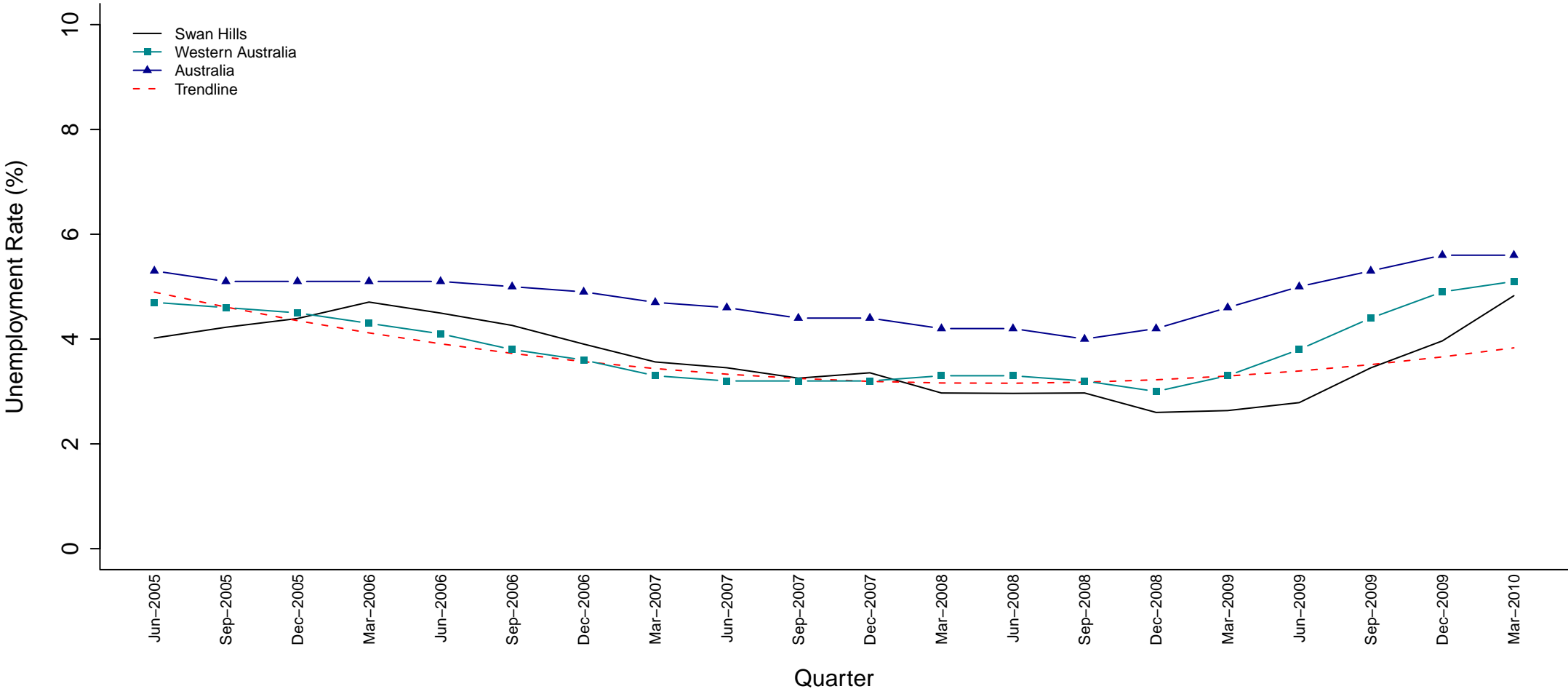

SED Name (Party)	Jun 05	Sep 05	Dec 05	Mar 06	Jun 06	Sep 06	Dec 06	Mar 07	Jun 07	Sep 07	Dec 07	Mar 08	Jun 08	Sep 08	Dec 08	Mar 09	Jun 09	Sep 09	Dec 09	Mar 10
Swan Hills (LIB)	4.0	4.2	4.4	4.7	4.5	4.3	3.9	3.6	3.5	3.3	3.4	3.0	3.0	3.0	2.6	2.6	2.8	3.4	4.0	4.8

Figure 52 Estimated Unemployment Rate for Swan Hills (Smoothed Series)

The trendline shows that Swan Hills' unemployment rate was decreasing for most of this period but is now on the rise. This is due to an increase in the unemployment rate from the March 2009 quarter onwards. The unemployment rate for Swan Hills has remained below the national average for the entire period and has moved around the state average, having fallen below it since the March 2008 quarter.

Vasse (LIB)

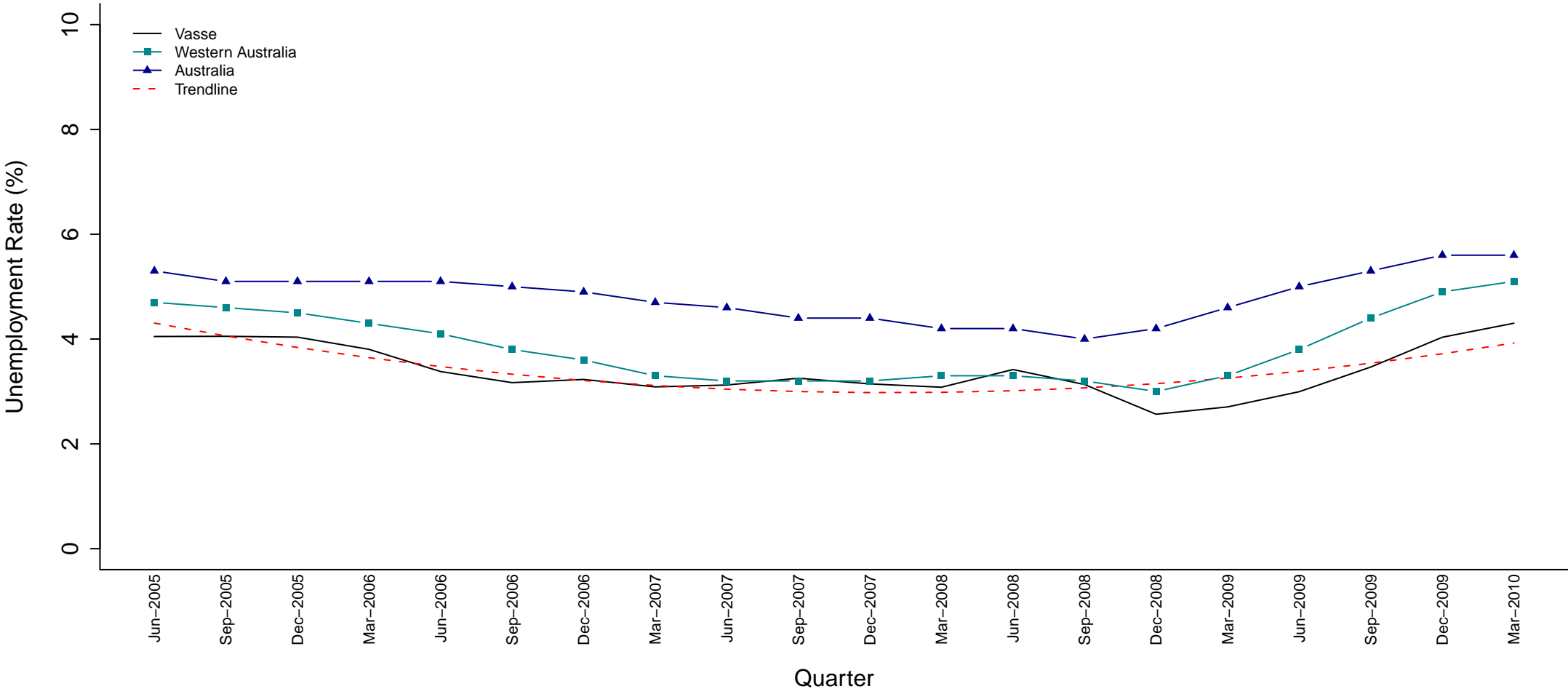

SED Name (Party)	Jun 05	Sep 05	Dec 05	Mar 06	Jun 06	Sep 06	Dec 06	Mar 07	Jun 07	Sep 07	Dec 07	Mar 08	Jun 08	Sep 08	Dec 08	Mar 09	Jun 09	Sep 09	Dec 09	Mar 10
Vasse (LIB)	4.0	4.1	4.0	3.8	3.4	3.2	3.2	3.1	3.1	3.3	3.1	3.1	3.4	3.1	2.6	2.7	3.0	3.5	4.0	4.3

Figure 53 Estimated Unemployment Rate for Vasse (Smoothed Series)

As exhibited by the trendline, the unemployment rate for Vasse has been relatively stable throughout this period although a slight downward trend is present initially and an increasing trend exists for the most recent quarters. The unemployment rate fell below both the state and national averages during this period, with the exception of the

September 2007 and June 2008 quarters where it just exceeded the state average. Vasse's unemployment rate has been following a similar pattern to the state average since December 2008.

Victoria Park (ALP)

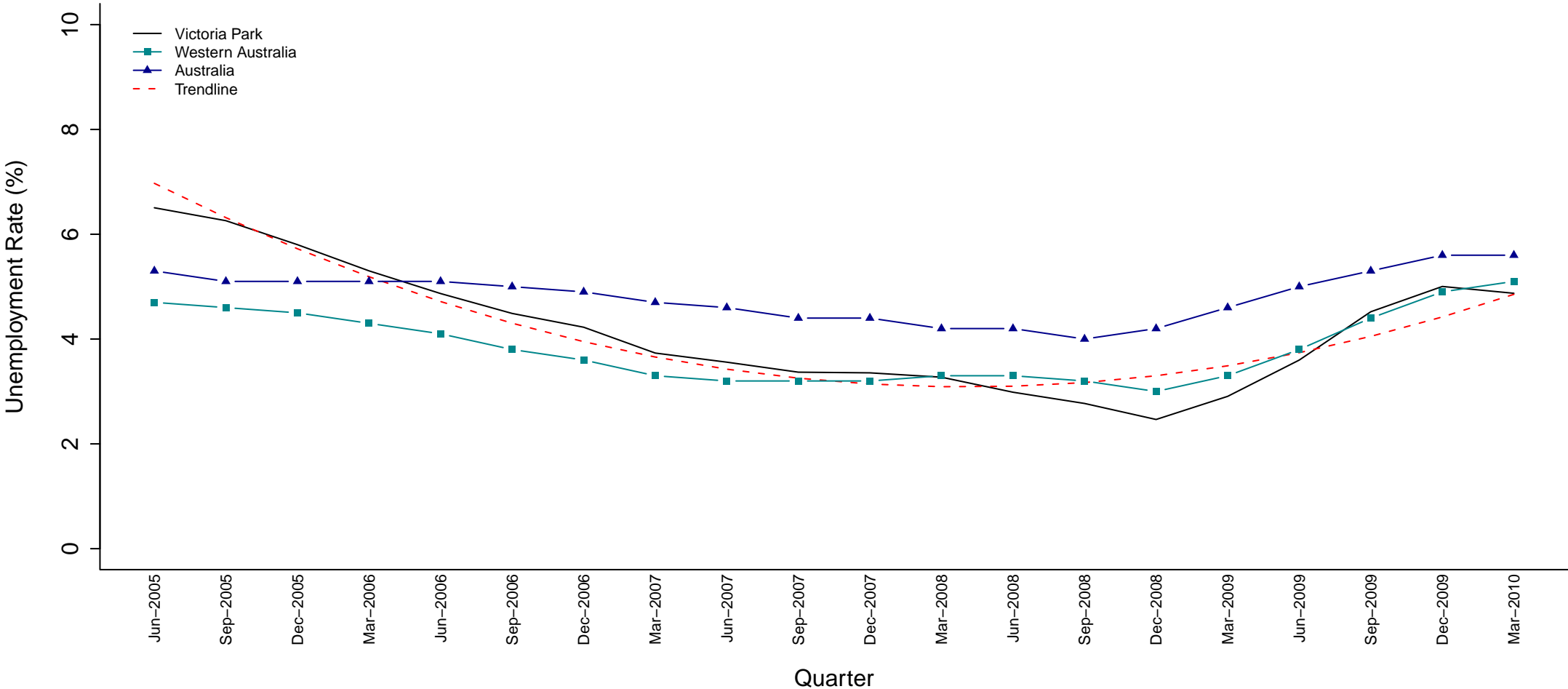

SED Name (Party)	Jun 05	Sep 05	Dec 05	Mar 06	Jun 06	Sep 06	Dec 06	Mar 07	Jun 07	Sep 07	Dec 07	Mar 08	Jun 08	Sep 08	Dec 08	Mar 09	Jun 09	Sep 09	Dec 09	Mar 10
Victoria Park (ALP)	6.5	6.3	5.8	5.3	4.9	4.5	4.2	3.7	3.6	3.4	3.4	3.3	3.0	2.8	2.5	2.9	3.6	4.5	5.0	4.9

Figure 54 Estimated Unemployment Rate for Victoria Park (Smoothed Series)

The trendline for Victoria Park shows a long period of substantial decline followed by a sharp increasing trend. In June 2005, Victoria Park had an unemployment rate that was far greater than the state and national averages. The decreasing unemployment at the beginning of the period saw Victoria Park's unemployment rate fall below the national average from June 2006. It also fell below the state average from June 2008 to June 2009 and is below the state average for the most recent quarter.

Wagin (NAT)

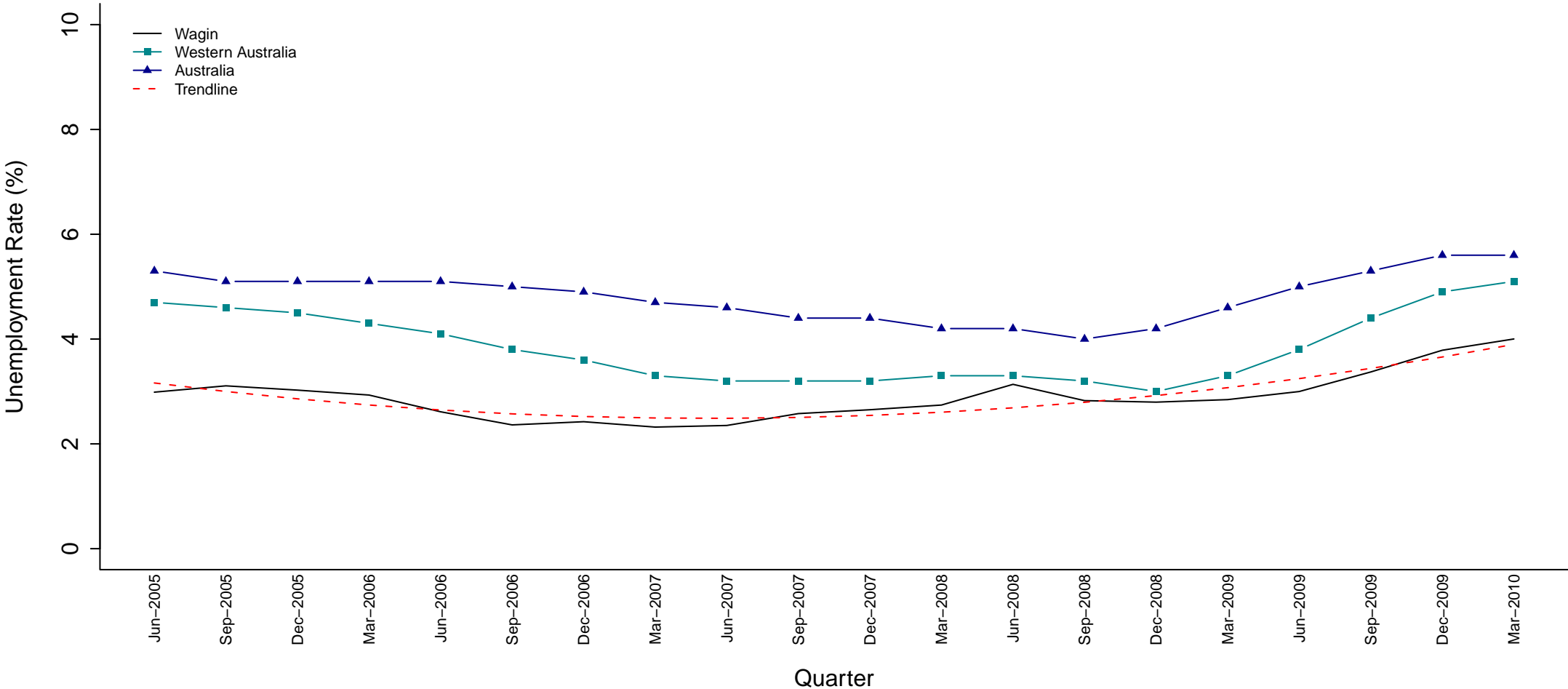

SED Name (Party)	Jun 05	Sep 05	Dec 05	Mar 06	Jun 06	Sep 06	Dec 06	Mar 07	Jun 07	Sep 07	Dec 07	Mar 08	Jun 08	Sep 08	Dec 08	Mar 09	Jun 09	Sep 09	Dec 09	Mar 10
Wagin (NAT)	3.0	3.1	3.0	2.9	2.6	2.4	2.4	2.3	2.4	2.6	2.7	2.7	3.1	2.8	2.8	2.8	3.0	3.4	3.8	4.0

Figure 55 Estimated Unemployment Rate for Wagin (Smoothed Series)

Apart from a slight decrease at the beginning of this period, the trendline shows that the unemployment rate for Wagin has been gradually increasing throughout this period. During this time, Wagin's unemployment rate has remained below the state and national averages.

Wanneroo (LIB)

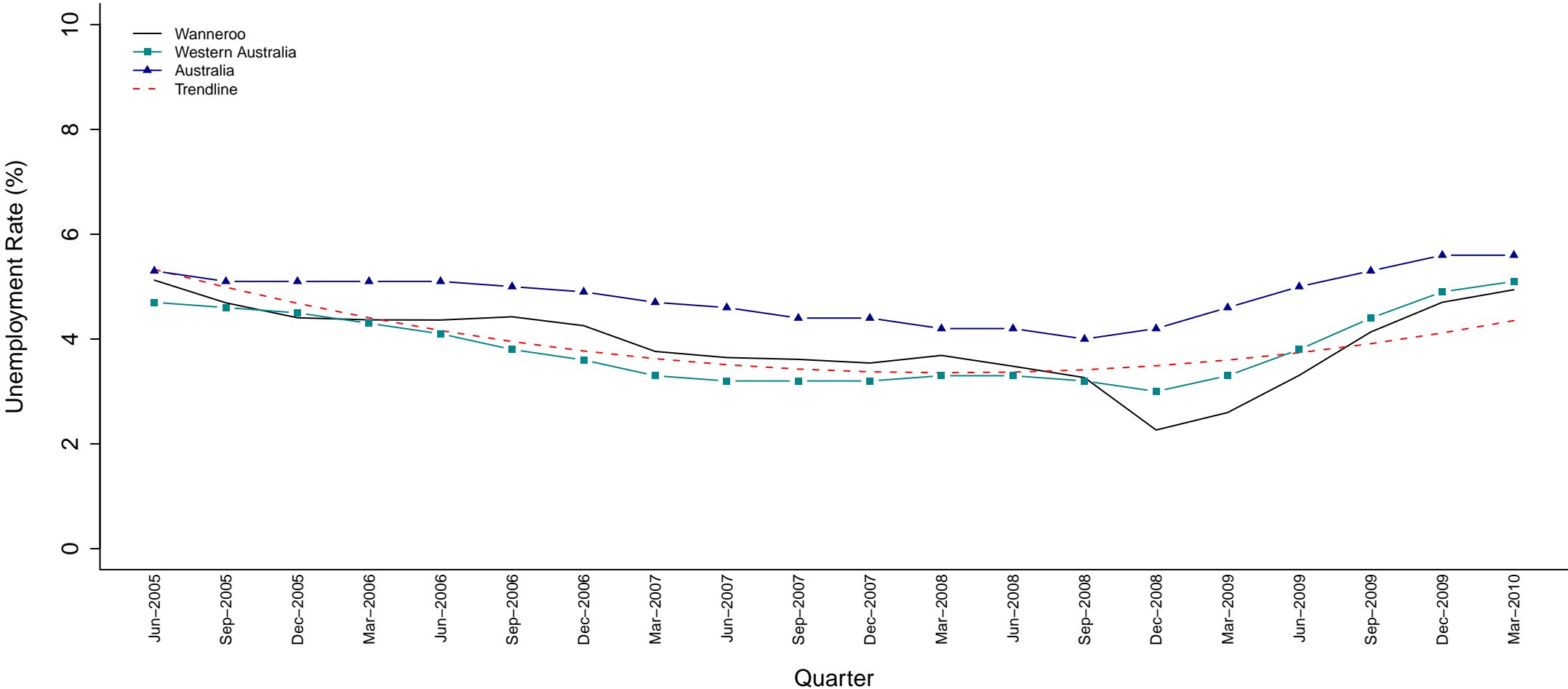

SED Name (Party)	Jun 05	Sep 05	Dec 05	Mar 06	Jun 06	Sep 06	Dec 06	Mar 07	Jun 07	Sep 07	Dec 07	Mar 08	Jun 08	Sep 08	Dec 08	Mar 09	Jun 09	Sep 09	Dec 09	Mar 10
Wanneroo (LIB)	5.1	4.7	4.4	4.4	4.4	4.4	4.3	3.8	3.6	3.6	3.5	3.7	3.5	3.3	2.3	2.6	3.3	4.1	4.7	4.9

Figure 56 Estimated Unemployment Rate for Wanneroo (Smoothed Series)

Wanneroo's unemployment rate has remained below the national average and fluctuated around the state average during this five-year period, residing just below the state average for the most recent quarter. The trendline indicates a decreasing trend for most of the period, although an increasing trend is apparent towards the end of the period. Wanneroo's unemployment rate has been steadily increasing following a sharp drop in December 2008.

Warnbro (ALP)

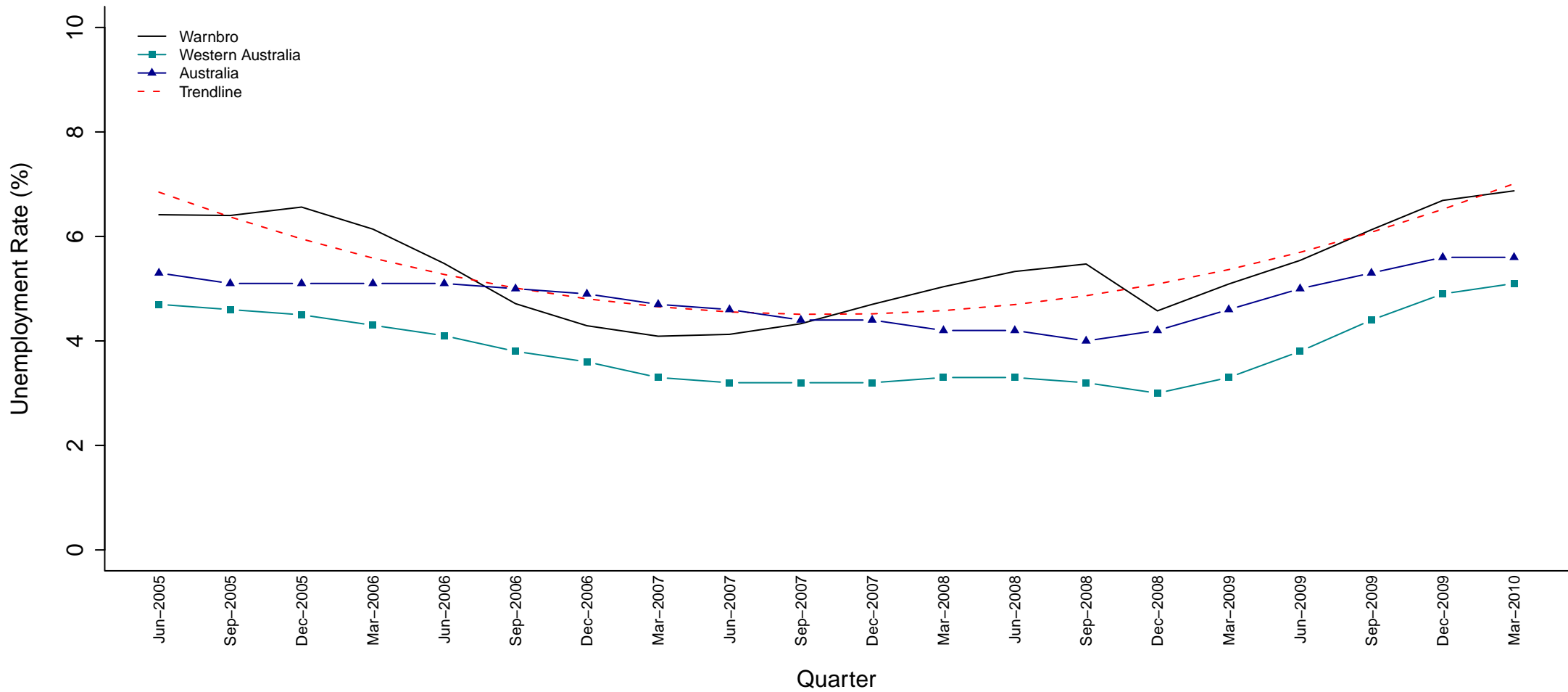

SED Name (Party)	Jun 05	Sep 05	Dec 05	Mar 06	Jun 06	Sep 06	Dec 06	Mar 07	Jun 07	Sep 07	Dec 07	Mar 08	Jun 08	Sep 08	Dec 08	Mar 09	Jun 09	Sep 09	Dec 09	Mar 10
Warnbro (ALP)	6.4	6.4	6.6	6.1	5.5	4.7	4.3	4.1	4.1	4.3	4.7	5.0	5.3	5.5	4.6	5.1	5.5	6.1	6.7	6.9

Figure 57 Estimated Unemployment Rate for Warnbro (Smoothed Series)

The trendline shows a declining unemployment rate for the Warnbro electorate from June 2005 to December 2007 and a similar increasing rate for the remainder of the period. The unemployment rate itself has been quite volatile ranging from 4.1% in March and June 2007 to 6.9% in March 2010. A sharp drop is present between the September 2008 and December 2008 quarters. Warnbro's unemployment rate fell below the national average from September 2006 to September 2007 but has been higher than the state average throughout the entire period.

West Swan (ALP)

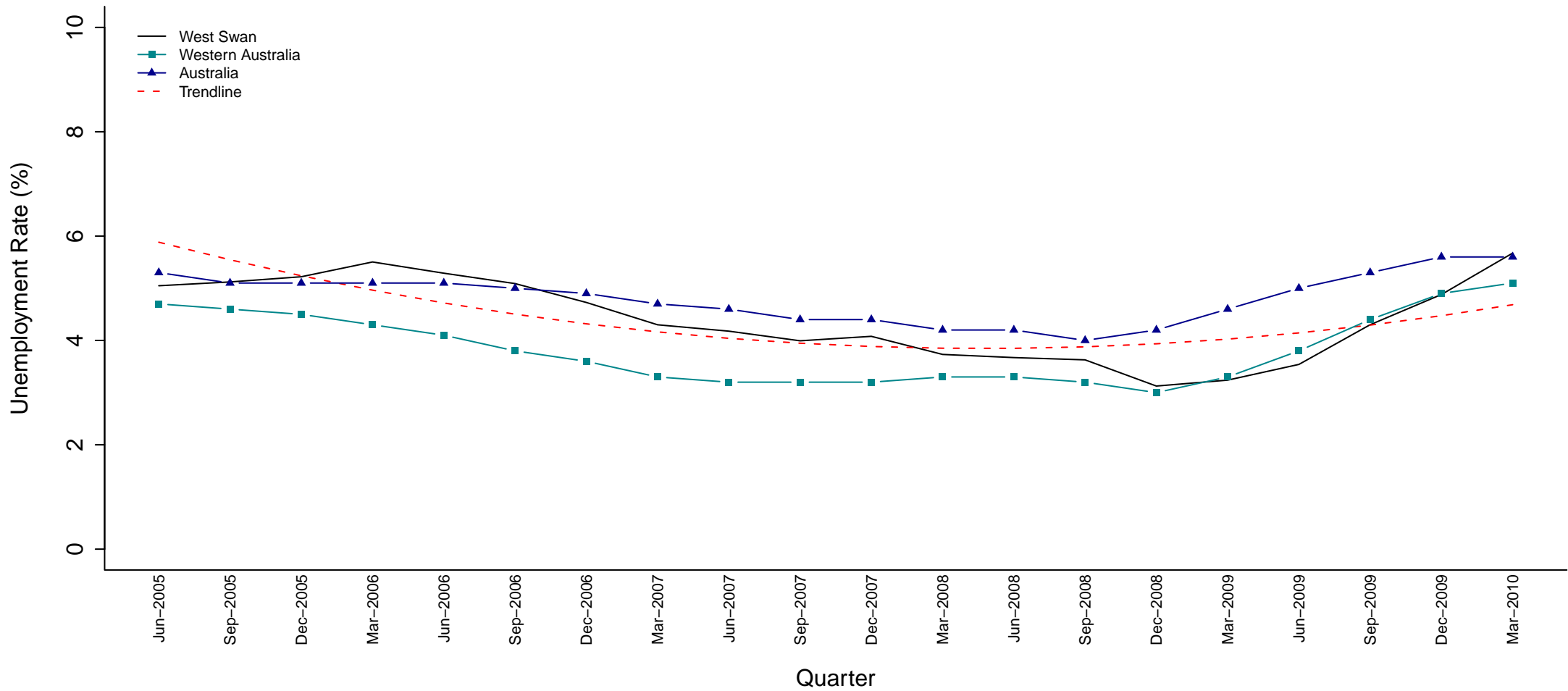

SED Name (Party)	Jun 05	Sep 05	Dec 05	Mar 06	Jun 06	Sep 06	Dec 06	Mar 07	Jun 07	Sep 07	Dec 07	Mar 08	Jun 08	Sep 08	Dec 08	Mar 09	Jun 09	Sep 09	Dec 09	Mar 10
West Swan (ALP)	5.0	5.1	5.2	5.5	5.3	5.1	4.7	4.3	4.2	4.0	4.1	3.7	3.7	3.6	3.1	3.2	3.5	4.3	4.9	5.7

Figure 58 Estimated Unemployment Rate for West Swan (Smoothed Series)

Throughout most of this period, West Swan's unemployment rate has been between the state and national averages, however, it is just above the national average for the most recent quarter. The trendline depicts a decreasing trend for most of the period with a slight increasing trend evident since September 2008.

Willagee (ALP)

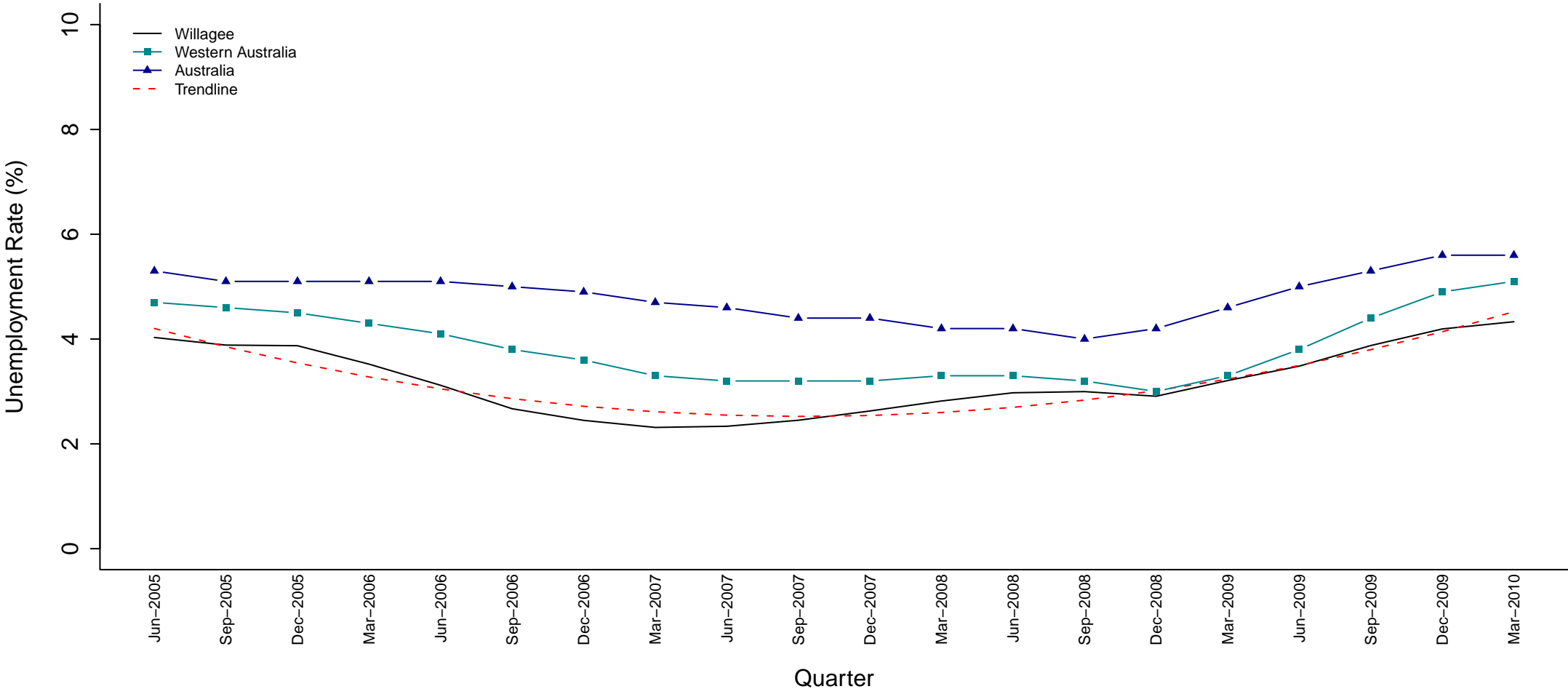

SED Name (Party)	Jun 05	Sep 05	Dec 05	Mar 06	Jun 06	Sep 06	Dec 06	Mar 07	Jun 07	Sep 07	Dec 07	Mar 08	Jun 08	Sep 08	Dec 08	Mar 09	Jun 09	Sep 09	Dec 09	Mar 10
Willagee (ALP)	4.0	3.9	3.9	3.5	3.1	2.7	2.4	2.3	2.3	2.5	2.6	2.8	3.0	3.0	2.9	3.2	3.5	3.9	4.2	4.3

Figure 59 Estimated Unemployment Rate for Willagee (Smoothed Series)

The trendline shows Willagee's unemployment rate was decreasing until December 2007 and has since been on the rise. The unemployment rate is increasing more rapidly than the decline experienced at the beginning of the period. Throughout this time Willagee's unemployment rate has remained below the state and national averages.

Unemployment Rates by Electorate Since June 2004 – Albany to Kalgoorlie

SED Name	Party	Jun-05	Sep-05	Dec-05	Mar-06	Jun-06	Sep-06	Dec-06	Mar-07	Jun-07	Sep-07	Dec-07	Mar-08	Jun-08	Sep-08	Dec-08	Mar-09	Jun-09	Sep-09	Dec-09	Mar-10
Albany	(ALP)	6.3	6.3	6.2	5.7	4.9	4.4	4.3	4.1	4.0	4.2	4.0	4.0	4.5	4.1	3.6	3.7	3.9	4.2	4.5	4.6
Alfred Cove	(IND)	2.6	2.5	2.4	2.2	1.9	1.7	1.6	1.5	1.5	1.5	1.6	1.7	1.8	1.8	1.8	2.1	2.3	2.6	2.8	2.8
Armadale	(ALP)	6.5	6.2	6.1	5.9	5.6	5.4	5.1	4.7	4.6	4.5	4.7	4.8	4.6	4.3	4.2	4.9	6.1	7.9	8.8	8.7
Balcatta	(ALP)	8.4	7.7	7.2	7.0	6.9	6.8	6.5	5.8	5.5	5.4	5.1	5.3	4.9	4.6	4.8	5.2	6.2	7.2	7.9	7.9
Bassendean	(ALP)	5.0	5.2	5.4	5.7	5.4	5.2	4.7	4.3	4.1	3.7	3.8	3.3	3.2	3.2	2.9	2.9	3.1	3.9	4.5	5.4
Bateman	(LIB)	2.7	2.6	2.6	2.3	2.1	1.8	1.7	1.6	1.6	1.6	1.7	1.8	1.9	1.9	1.9	2.1	2.4	2.7	3.0	3.0
Belmont	(ALP)	8.1	7.9	7.5	7.0	6.6	6.2	5.8	5.2	4.9	4.4	4.5	4.6	4.4	4.2	3.9	4.4	5.4	6.7	7.4	7.4
Blackwood–Stirling	(NAT)	4.5	4.6	4.6	4.4	3.9	3.5	3.5	3.3	3.3	3.5	3.5	3.6	3.9	3.6	3.6	3.7	3.8	4.1	4.6	4.7
Bunbury	(LIB)	5.2	5.2	5.1	4.7	4.1	3.6	3.5	3.1	3.2	3.4	3.4	3.5	4.1	3.9	3.9	4.1	4.5	5.0	5.6	5.8
Cannington	(ALP)	4.8	4.6	4.4	4.2	4.0	3.7	3.5	3.2	3.1	3.0	3.0	3.0	2.9	2.7	2.6	3.1	3.8	4.8	5.3	5.2
Carine	(LIB)	3.4	3.1	2.9	2.8	2.8	2.8	2.6	2.3	2.1	2.0	1.9	1.9	1.8	1.6	1.7	1.9	2.4	2.8	3.1	3.1
Central Wheatbelt	(NAT)	3.7	3.7	3.7	3.4	3.2	3.1	3.1	3.1	3.2	3.2	3.1	3.2	3.1	3.1	3.1	3.5	3.8	4.3	4.9	5.0
Churchlands	(IND)	3.3	3.1	2.8	2.8	2.7	2.7	2.6	2.3	2.0	2.0	1.9	2.0	2.2	2.1	2.3	2.5	2.6	3.1	3.4	3.7
Cockburn	(ALP)	4.5	4.4	4.4	4.0	3.5	3.0	2.7	2.6	2.6	2.8	3.0	3.3	3.4	3.4	3.1	3.5	3.8	4.3	4.7	4.9
Collie–Preston	(ALP)	4.8	4.9	4.7	4.4	3.7	3.3	3.3	3.2	3.2	3.5	3.4	3.4	3.8	3.5	3.2	3.4	3.7	4.1	4.6	4.8
Cottesloe	(LIB)	2.6	2.4	2.2	2.1	2.0	1.9	2.0	1.8	1.5	1.5	1.5	1.7	2.1	2.2	2.5	2.6	2.5	2.8	3.1	3.7
Darling Range	(LIB)	4.6	4.4	4.3	4.2	4.0	3.9	3.7	3.4	3.3	3.2	3.2	3.2	3.0	2.9	2.7	3.1	3.9	5.0	5.7	5.9
Dawesville	(LIB)	7.9	8.0	8.1	7.6	6.6	5.9	5.5	5.1	5.1	5.3	5.2	5.1	5.7	5.3	4.3	4.7	5.2	5.8	6.6	6.9
Eyre	(LIB)	3.5	3.5	3.5	3.4	3.1	2.9	2.8	2.8	2.9	2.9	2.8	2.8	2.6	2.6	2.4	2.8	3.2	3.8	4.4	4.4
Forrestfield	(ALP)	3.1	3.1	3.2	3.2	3.0	2.8	2.6	2.3	2.2	2.1	2.2	2.0	2.0	2.0	1.9	2.0	2.3	2.9	3.3	3.7
Fremantle	(GRN)	5.5	5.3	5.2	4.7	4.2	3.6	3.3	3.1	3.1	3.2	3.5	3.7	3.9	3.9	3.8	4.2	4.5	4.9	5.2	5.3
Geraldton	(LIB)	6.2	6.1	6.0	5.7	5.3	5.0	4.9	4.9	5.1	5.3	5.2	5.2	4.9	4.7	4.2	4.5	4.7	5.3	6.0	6.1
Girrawheen	(ALP)	7.7	7.0	6.6	6.5	6.4	6.4	6.1	5.4	5.2	5.1	4.9	5.1	4.7	4.4	4.4	4.8	5.8	6.8	7.4	7.5
Gosnells	(ALP)	5.8	5.6	5.4	5.2	4.9	4.6	4.3	3.9	3.9	3.8	3.9	4.0	3.7	3.6	3.2	3.8	4.8	6.1	6.7	6.5
Hillarys	(LIB)	2.5	2.3	2.1	2.0	2.0	2.0	1.9	1.6	1.5	1.4	1.4	1.3	1.3	1.2	1.3	1.5	1.9	2.3	2.6	2.6
Jandakot	(LIB)	3.8	3.7	3.7	3.4	3.0	2.6	2.3	2.2	2.2	2.4	2.5	2.7	2.9	2.9	2.7	3.0	3.3	3.8	4.1	4.3
Joondalup	(ALP)	3.0	2.6	2.4	2.4	2.4	2.4	2.2	2.0	1.8	1.8	1.7	1.7	1.6	1.5	1.5	1.7	2.2	2.6	3.0	3.0
Kalamunda	(LIB)	3.5	3.5	3.5	3.6	3.4	3.2	2.9	2.6	2.5	2.4	2.5	2.3	2.3	2.3	2.1	2.3	2.7	3.4	3.8	4.2
Kalgoorlie	(IND)	3.2	3.3	3.3	3.1	2.8	2.6	2.6	2.6	2.7	2.8	2.7	2.7	2.6	2.6	3.5	3.8	4.2	4.7	5.3	5.4
Western Australia		4.7	4.6	4.5	4.3	4.1	3.8	3.6	3.3	3.2	3.2	3.2	3.3	3.3	3.2	3.0	3.3	3.8	4.4	4.9	5.1
Australia		5.3	5.1	5.1	5.1	5.1	5.0	4.9	4.7	4.6	4.4	4.4	4.2	4.2	4.0	4.2	4.6	5.0	5.3	5.6	5.6

Table 3 Estimated Unemployment Rate by SED (Smoothed Series) June 2005 to March 2010 : Albany to Kalgoorlie

Unemployment Rates by Electorate Since June 2005 – Kimberley to Willagee

SED Name	Party	Jun-05	Sep-05	Dec-05	Mar-06	Jun-06	Sep-06	Dec-06	Mar-07	Jun-07	Sep-07	Dec-07	Mar-08	Jun-08	Sep-08	Dec-08	Mar-09	Jun-09	Sep-09	Dec-09	Mar-10
Kimberley	(ALP)	6.0	6.2	6.2	5.9	5.6	5.1	5.0	5.0	5.1	5.3	5.4	5.6	5.6	5.7	5.6	6.2	6.6	7.4	8.2	8.6
Kingsley	(LIB)	2.5	2.3	2.1	2.0	2.0	2.0	1.9	1.6	1.5	1.4	1.4	1.3	1.3	1.2	1.3	1.5	1.9	2.3	2.6	2.6
Kwinana	(ALP)	8.4	8.3	8.6	8.0	7.0	6.0	5.3	5.0	5.2	5.5	6.1	6.5	6.8	6.7	5.7	6.3	6.9	7.7	8.4	8.6
Mandurah	(ALP)	7.8	7.9	7.9	7.4	6.5	5.8	5.4	5.0	5.0	5.2	5.1	5.0	5.6	5.2	4.3	4.6	5.2	5.7	6.5	6.8
Maylands	(ALP)	5.3	5.5	5.6	5.9	5.6	5.3	4.8	4.2	3.9	3.5	3.5	3.0	2.9	2.8	2.6	2.6	2.8	3.5	4.0	4.7
Midland	(ALP)	4.0	4.2	4.4	4.7	4.5	4.3	3.9	3.6	3.5	3.3	3.4	3.0	3.0	3.0	2.6	2.6	2.8	3.5	4.0	4.8
Mindarie	(ALP)	6.5	5.9	5.5	5.6	5.6	5.5	5.3	4.6	4.5	4.6	4.6	4.8	4.5	4.2	3.6	4.3	5.7	6.9	7.7	8.0
Moore	(NAT)	3.4	3.3	3.2	2.9	2.7	2.4	2.5	2.4	2.5	2.5	2.3	2.3	2.2	2.3	2.2	2.5	2.7	3.2	3.6	3.7
Morley	(LIB)	6.2	6.1	6.1	6.3	6.1	5.8	5.4	4.7	4.4	4.1	4.1	3.7	3.6	3.4	3.3	3.4	3.8	4.6	5.2	5.8
Mount Lawley	(LIB)	6.9	6.4	6.0	5.8	5.7	5.7	5.4	4.7	4.4	4.2	4.0	4.1	3.8	3.5	3.6	3.9	4.6	5.5	6.0	6.1
Murray-Wellington	(LIB)	4.2	4.3	4.3	4.0	3.5	3.1	2.9	2.7	2.7	2.8	2.8	2.9	3.3	3.2	2.8	3.0	3.4	3.9	4.5	4.8
Nedlands	(LIB)	2.0	1.9	1.7	1.7	1.6	1.6	1.7	1.4	1.2	1.2	1.1	1.3	1.7	1.8	2.2	2.3	2.0	2.2	2.4	2.8
Nollamara	(ALP)	8.5	7.8	7.3	7.1	7.0	7.0	6.7	5.9	5.6	5.6	5.3	5.5	5.1	4.8	4.8	5.3	6.3	7.3	8.0	8.0
North West	(ALP)	3.6	3.7	3.7	3.5	3.2	3.0	3.1	3.1	3.3	3.4	3.4	3.4	3.3	3.2	3.1	3.4	3.8	4.5	5.1	5.4
Ocean Reef	(LIB)	2.9	2.6	2.4	2.4	2.4	2.4	2.2	1.9	1.8	1.8	1.7	1.7	1.6	1.4	1.5	1.7	2.1	2.6	2.9	3.0
Perth	(ALP)	5.6	5.5	4.9	5.2	5.1	5.1	5.2	4.5	3.7	3.8	3.7	4.2	5.6	5.9	5.7	6.0	5.5	6.2	6.9	8.0
Pilbara	(ALP)	3.2	3.3	3.3	3.2	3.2	3.2	3.3	3.4	3.5	3.6	3.5	3.6	3.5	3.6	3.5	4.0	4.3	4.9	5.5	5.5
Riverton	(LIB)	4.3	4.2	4.0	3.7	3.5	3.3	3.1	2.9	2.7	2.6	2.6	2.6	2.5	2.3	2.2	2.7	3.3	4.2	4.7	4.5
Rockingham	(ALP)	6.4	6.4	6.6	6.1	5.5	4.7	4.3	4.1	4.1	4.3	4.7	5.0	5.3	5.5	4.6	5.1	5.5	6.1	6.7	6.9
Scarborough	(LIB)	3.9	3.5	3.3	3.2	3.2	3.2	3.0	2.6	2.4	2.3	2.2	2.2	2.0	1.8	1.8	2.1	2.6	3.1	3.4	3.4
South Perth	(LIB)	3.7	3.5	3.3	3.0	2.8	2.7	2.5	2.2	2.1	1.9	1.9	1.9	1.8	1.7	1.7	1.9	2.3	2.8	3.0	2.8
Southern River	(LIB)	5.4	5.3	5.1	4.8	4.5	4.3	4.0	3.6	3.6	3.5	3.6	3.6	3.4	3.2	3.0	3.6	4.4	5.6	6.2	6.0
Swan Hills	(LIB)	4.0	4.2	4.4	4.7	4.5	4.3	3.9	3.6	3.5	3.3	3.4	3.0	3.0	3.0	2.6	2.6	2.8	3.4	4.0	4.8
Vasse	(LIB)	4.0	4.1	4.0	3.8	3.4	3.2	3.2	3.1	3.1	3.3	3.1	3.1	3.4	3.1	2.6	2.7	3.0	3.5	4.0	4.3
Victoria Park	(ALP)	6.5	6.3	5.8	5.3	4.9	4.5	4.2	3.7	3.6	3.4	3.4	3.3	3.0	2.8	2.5	2.9	3.6	4.5	5.0	4.9
Wagin	(NAT)	3.0	3.1	3.0	2.9	2.6	2.4	2.4	2.3	2.4	2.6	2.7	2.7	3.1	2.8	2.8	2.8	3.0	3.4	3.8	4.0
Wanneroo	(LIB)	5.1	4.7	4.4	4.4	4.4	4.4	4.3	3.8	3.6	3.6	3.5	3.7	3.5	3.3	2.3	2.6	3.3	4.1	4.7	4.9
Warnbro	(ALP)	6.4	6.4	6.6	6.1	5.5	4.7	4.3	4.1	4.1	4.3	4.7	5.0	5.3	5.5	4.6	5.1	5.5	6.1	6.7	6.9
West Swan	(ALP)	5.0	5.1	5.2	5.5	5.3	5.1	4.7	4.3	4.2	4.0	4.1	3.7	3.7	3.6	3.1	3.2	3.5	4.3	4.9	5.7
Willagee	(ALP)	4.0	3.9	3.9	3.5	3.1	2.7	2.4	2.3	2.3	2.5	2.6	2.8	3.0	3.0	2.9	3.2	3.5	3.9	4.2	4.3
Western Australia		4.7	4.6	4.5	4.3	4.1	3.8	3.6	3.3	3.2	3.2	3.2	3.3	3.3	3.2	3.0	3.3	3.8	4.4	4.9	5.1
Australia		5.3	5.1	5.1	5.1	5.1	5.0	4.9	4.7	4.6	4.4	4.4	4.2	4.2	4.0	4.2	4.6	5.0	5.3	5.6	5.6

Table 4 Estimated Unemployment Rate by SED (Smoothed Series) June 2005 to March 2010 : Kimberley to Willagee

Unemployed Persons by Electorate Since June 2005 – Albany to Kalgoorlie

SED Name	Party	Jun-05	Sep-05	Dec-05	Mar-06	Jun-06	Sep-06	Dec-06	Mar-07	Jun-07	Sep-07	Dec-07	Mar-08	Jun-08	Sep-08	Dec-08	Mar-09	Jun-09	Sep-09	Dec-09	Mar-10
Albany	(ALP)	994	1,043	1,056	990	855	756	744	696	683	718	704	707	804	742	681	720	766	826	890	893
Alfred Cove	(IND)	505	484	484	438	392	345	323	307	311	328	351	376	398	407	390	440	489	549	601	618
Armadale	(ALP)	1,315	1,297	1,274	1,230	1,174	1,124	1,055	968	974	963	1,022	1,051	1,007	964	912	1,073	1,347	1,733	1,933	1,908
Balcatta	(ALP)	1,413	1,309	1,235	1,210	1,200	1,202	1,157	1,026	975	964	928	960	913	855	880	966	1,161	1,356	1,489	1,504
Bassendean	(ALP)	884	928	961	1,024	981	942	856	772	729	673	690	607	607	621	576	601	652	813	929	1,117
Bateman	(LIB)	533	513	510	464	418	372	349	329	332	344	366	389	407	414	397	451	510	581	637	649
Belmont	(ALP)	1,403	1,399	1,341	1,250	1,166	1,095	1,025	916	872	802	831	850	822	800	761	876	1,077	1,346	1,482	1,472
Blackwood–Stirling	(NAT)	738	784	802	774	689	627	615	581	586	627	632	646	723	673	628	653	688	755	842	857
Bunbury	(LIB)	881	912	927	867	747	661	628	570	575	617	621	657	774	744	741	790	884	981	1,096	1,136
Cannington	(ALP)	962	953	923	874	816	765	718	654	647	621	646	658	626	605	584	708	896	1,133	1,248	1,208
Carine	(LIB)	668	606	566	548	551	557	528	466	425	410	396	395	370	338	345	392	497	600	664	665
Central Wheatbelt	(NAT)	657	664	666	625	595	567	577	577	594	600	587	600	573	575	510	557	605	694	807	848
Churchlands	(IND)	671	629	580	580	564	556	546	478	430	429	413	435	478	465	483	526	560	661	732	799
Cockburn	(ALP)	815	798	812	746	660	573	531	508	528	567	616	665	704	717	678	766	851	951	1,045	1,110
Collie–Preston	(ALP)	780	818	820	769	662	588	584	549	561	608	603	606	684	649	660	720	799	895	1,008	1,043
Cottesloe	(LIB)	503	488	449	441	406	390	398	360	318	324	325	364	452	465	491	524	492	560	632	756
Darling Range	(LIB)	862	843	820	805	769	745	699	643	638	613	634	630	605	591	569	666	833	1,082	1,222	1,251
Dawesville	(LIB)	906	959	993	947	838	738	689	628	626	663	650	651	738	696	656	727	829	928	1,047	1,079
Eyre	(LIB)	619	631	639	618	573	535	530	520	537	548	538	539	496	481	423	475	540	648	762	795
Forrestfield	(ALP)	577	598	604	624	588	550	494	442	430	410	431	409	409	419	416	452	525	661	747	833
Fremantle	(GRN)	1,008	979	982	890	793	686	638	619	624	659	713	770	818	827	769	843	905	990	1,071	1,096
Geraldton	(LIB)	1,102	1,085	1,076	1,022	966	916	905	908	940	976	969	973	922	865	734	778	814	931	1,065	1,122
Girrawheen	(ALP)	1,367	1,269	1,201	1,188	1,182	1,190	1,149	1,018	979	975	945	976	922	864	909	1,001	1,208	1,417	1,554	1,583
Gosnells	(ALP)	1,026	1,023	996	954	894	831	780	709	715	704	742	759	724	698	675	821	1,034	1,308	1,444	1,402
Hillarys	(LIB)	560	508	474	459	453	456	432	381	352	337	321	322	304	289	298	346	438	529	594	602
Jandakot	(LIB)	717	699	709	649	576	501	465	445	460	492	532	574	607	619	587	663	737	824	905	955
Joondalup	(ALP)	615	554	517	506	509	512	484	429	400	396	385	386	364	336	349	400	513	630	709	730
Kalamunda	(LIB)	630	649	653	667	629	589	534	480	470	451	473	453	449	453	444	492	578	729	820	893
Kalgoorlie	(IND)	524	543	550	527	485	452	444	444	465	480	471	479	451	446	513	550	601	687	793	829
Western Australia		50,400	49,900	49,200	47,700	44,800	42,200	40,200	36,900	36,100	36,400	36,900	37,600	38,300	37,400	36,200	40,100	45,800	54,100	60,400	63,300
Australia		545,600	535,600	536,700	540,700	539,500	535,300	524,000	508,900	494,100	482,000	478,400	466,900	468,000	469,100	477,000	518,400	562,200	605,400	638,500	641,000

Table 5 Estimated Unemployed Persons by SED (Smoothed Series) June 2005 to March 2010 : Albany to Kalgoorlie

Unemployed Persons by Electorate Since June 2005 – Kimberley to Willagee

SED Name	Party	Jun-05	Sep-05	Dec-05	Mar-06	Jun-06	Sep-06	Dec-06	Mar-07	Jun-07	Sep-07	Dec-07	Mar-08	Jun-08	Sep-08	Dec-08	Mar-09	Jun-09	Sep-09	Dec-09	Mar-10
Kimberley	(ALP)	1,022	1,065	1,067	1,029	977	902	887	877	903	941	972	1,017	999	1,009	880	942	1,004	1,142	1,297	1,397
Kingsley	(LIB)	558	506	472	457	451	454	430	379	351	336	320	320	303	288	297	344	437	527	592	599
Kwinana	(ALP)	1,359	1,362	1,420	1,322	1,172	1,011	915	882	919	991	1,103	1,179	1,243	1,245	1,145	1,267	1,387	1,549	1,703	1,773
Mandurah	(ALP)	871	922	955	910	805	708	661	603	601	636	624	626	710	671	631	698	795	890	1,006	1,037
Maylands	(ALP)	996	1,036	1,062	1,122	1,073	1,016	920	800	742	679	673	594	579	575	525	542	592	737	838	985
Midland	(ALP)	727	768	802	866	830	794	723	655	637	606	631	567	577	593	545	565	609	758	861	1,042
Mindarie	(ALP)	880	813	761	773	786	784	753	660	641	670	666	701	669	634	782	937	1,246	1,522	1,692	1,783
Moore	(NAT)	617	601	581	538	504	460	463	460	463	467	443	439	413	427	388	433	470	549	643	674
Morley	(LIB)	1,111	1,115	1,117	1,157	1,118	1,077	995	875	823	777	767	718	697	681	650	689	780	945	1,058	1,177
Mount Lawley	(LIB)	1,223	1,137	1,070	1,052	1,039	1,039	993	869	812	790	758	773	736	687	706	770	916	1,078	1,191	1,218
Murray-Wellington	(LIB)	673	722	753	712	625	551	510	467	463	491	500	520	602	590	546	601	694	795	919	971
Nedlands	(LIB)	407	393	348	361	339	329	345	294	249	252	239	277	369	390	474	496	442	485	534	628
Nollamara	(ALP)	1,548	1,436	1,358	1,338	1,329	1,336	1,288	1,142	1,093	1,087	1,050	1,086	1,029	963	1,004	1,103	1,327	1,553	1,703	1,728
North West	(ALP)	649	663	667	639	603	571	576	588	612	639	641	648	620	606	514	566	619	743	870	930
Ocean Reef	(LIB)	630	568	530	519	521	525	496	439	410	405	393	394	372	343	356	410	524	644	724	746
Perth	(ALP)	1,168	1,170	1,064	1,142	1,109	1,081	1,113	962	809	851	844	963	1,255	1,306	1,404	1,478	1,347	1,531	1,715	2,022
Pilbara	(ALP)	452	464	466	460	461	465	493	501	509	528	522	538	528	525	471	521	566	650	740	769
Riverton	(LIB)	824	813	784	737	687	647	607	554	541	511	527	535	509	493	475	574	729	920	1,012	978
Rockingham	(ALP)	887	890	923	866	779	681	631	612	625	665	725	782	832	863	815	913	1,002	1,105	1,217	1,262
Scarborough	(LIB)	758	688	643	623	630	638	605	534	485	469	455	454	427	385	392	441	556	670	739	739
South Perth	(LIB)	773	753	706	648	609	566	536	478	449	417	427	430	410	399	388	458	555	668	711	667
Southern River	(LIB)	1,106	1,100	1,069	1,020	955	890	835	760	761	744	780	797	759	733	708	861	1,086	1,374	1,515	1,469
Swan Hills	(LIB)	753	796	831	898	860	822	750	679	660	627	653	587	598	614	565	585	630	785	892	1,079
Vasse	(LIB)	678	707	723	694	619	576	585	556	562	592	577	572	643	599	540	582	658	767	888	938
Victoria Park	(ALP)	1,468	1,441	1,350	1,231	1,124	1,029	963	856	828	792	803	795	731	688	620	740	927	1,165	1,286	1,249
Wagin	(NAT)	562	609	609	601	538	483	493	470	476	527	547	572	663	607	549	570	614	695	776	813
Wanneroo	(LIB)	740	685	646	644	650	664	645	572	557	556	549	576	549	520	524	606	777	974	1,112	1,183
Warnbro	(ALP)	1,102	1,107	1,147	1,077	968	846	785	761	777	827	902	972	1,034	1,073	1,013	1,135	1,245	1,374	1,514	1,568
West Swan	(ALP)	863	881	902	959	925	897	831	751	732	706	728	676	677	684	650	687	764	933	1,049	1,215
Willagee	(ALP)	731	709	715	652	581	506	472	454	464	494	532	574	609	620	593	659	720	799	873	910
Western Australia		50,400	49,900	49,200	47,700	44,800	42,200	40,200	36,900	36,100	36,400	36,900	37,600	38,300	37,400	36,200	40,100	45,800	54,100	60,400	63,300
Australia		545,600	535,600	536,700	540,700	539,500	535,300	524,000	508,900	494,100	482,000	478,400	466,900	468,000	469,100	477,000	518,400	562,200	605,400	638,500	641,000

Table 6 Estimated Unemployed Persons by SED (Smoothed Series) June 2005 to March 2010 : Kimberley to Willagee

Labour Force by Electorate Since June 2004 – Albany to Kalgoorlie

SED Name	Party	Jun-05	Sep-05	Dec-05	Mar-06	Jun-06	Sep-06	Dec-06	Mar-07	Jun-07	Sep-07	Dec-07	Mar-08	Jun-08	Sep-08	Dec-08	Mar-09	Jun-09	Sep-09	Dec-09	Mar-10
Albany	(ALP)	15,867	16,525	16,970	17,281	17,364	17,238	17,156	17,076	17,068	17,236	17,393	17,593	17,823	18,113	18,838	19,234	19,657	19,798	19,679	19,495
Alfred Cove	(IND)	19,574	19,702	19,914	19,979	20,114	20,450	20,832	21,181	21,461	21,747	21,863	21,985	22,104	22,338	21,230	21,388	21,524	21,461	21,670	21,874
Armadale	(ALP)	20,345	20,767	20,994	20,943	20,819	20,668	20,549	20,678	20,977	21,214	21,589	21,900	22,085	22,384	21,505	21,756	22,005	22,015	21,960	21,907
Balcatta	(ALP)	16,884	17,080	17,161	17,258	17,415	17,561	17,734	17,791	17,857	18,016	18,129	18,278	18,445	18,648	18,471	18,628	18,747	18,803	18,877	19,100
Bassendean	(ALP)	17,650	17,753	17,824	17,977	18,028	18,183	18,086	17,947	18,005	18,162	18,339	18,629	19,006	19,466	20,133	20,561	20,955	21,078	20,853	20,713
Bateman	(LIB)	19,457	19,609	19,820	19,875	19,986	20,276	20,611	20,937	21,216	21,495	21,633	21,770	21,893	22,132	21,153	21,319	21,465	21,408	21,592	21,771
Belmont	(ALP)	17,363	17,707	17,894	17,862	17,765	17,654	17,552	17,648	17,890	18,090	18,402	18,668	18,839	19,106	19,519	19,761	19,997	20,013	19,949	19,896
Blackwood–Stirling	(NAT)	16,330	17,008	17,465	17,786	17,870	17,741	17,655	17,573	17,565	17,740	17,899	18,108	18,342	18,642	17,478	17,844	18,234	18,360	18,253	18,087
Bunbury	(LIB)	16,832	17,531	18,002	18,333	18,420	18,286	18,199	18,115	18,105	18,284	18,450	18,663	18,907	19,215	18,821	19,214	19,635	19,772	19,656	19,477
Cannington	(ALP)	20,116	20,533	20,758	20,707	20,584	20,436	20,318	20,446	20,741	20,976	21,347	21,654	21,837	22,132	22,850	23,119	23,384	23,395	23,330	23,272
Carine	(LIB)	19,364	19,590	19,683	19,794	19,974	20,141	20,340	20,405	20,481	20,663	20,792	20,964	21,154	21,388	20,771	20,948	21,081	21,144	21,227	21,477
Central Wheatbelt	(NAT)	17,769	17,873	17,922	18,159	18,315	18,428	18,450	18,468	18,451	18,473	18,721	18,875	18,762	18,514	16,369	16,002	15,910	16,126	16,552	16,946
Churchlands	(IND)	20,037	20,417	20,662	20,824	20,775	20,638	20,663	20,835	21,074	21,453	21,713	21,796	21,777	21,729	21,248	21,265	21,317	21,354	21,456	21,804
Cockburn	(ALP)	18,212	18,331	18,528	18,589	18,715	19,027	19,382	19,707	19,967	20,234	20,342	20,455	20,566	20,784	21,815	21,985	22,136	22,076	22,289	22,488
Collie–Preston	(ALP)	16,187	16,859	17,313	17,631	17,715	17,587	17,501	17,420	17,412	17,584	17,744	17,949	18,182	18,480	20,878	21,310	21,774	21,923	21,796	21,606
Cottesloe	(LIB)	19,740	20,184	20,513	20,697	20,520	20,234	20,177	20,424	20,759	21,240	21,561	21,590	21,453	21,251	20,038	19,965	19,969	19,978	20,093	20,465
Darling Range	(LIB)	18,649	18,975	19,154	19,152	19,075	19,003	18,895	18,956	19,183	19,389	19,700	19,990	20,208	20,528	20,867	21,154	21,431	21,465	21,374	21,303
Dawesville	(LIB)	11,515	11,993	12,315	12,541	12,601	12,509	12,449	12,392	12,385	12,508	12,622	12,767	12,934	13,145	15,205	15,522	15,861	15,971	15,878	15,736
Eyre	(LIB)	17,920	18,027	18,075	18,318	18,475	18,585	18,610	18,627	18,611	18,635	18,882	19,038	18,927	18,675	17,318	16,928	16,829	17,056	17,500	17,920
Forrestfield	(ALP)	18,912	19,073	19,173	19,299	19,324	19,434	19,329	19,229	19,329	19,507	19,726	20,032	20,394	20,849	21,795	22,220	22,614	22,724	22,513	22,381
Fremantle	(GRN)	18,426	18,547	18,747	18,807	18,934	19,252	19,611	19,939	20,202	20,473	20,581	20,695	20,808	21,029	19,985	20,134	20,265	20,206	20,403	20,593
Geraldton	(LIB)	17,666	17,772	17,818	18,058	18,213	18,323	18,346	18,363	18,347	18,371	18,614	18,767	18,659	18,411	17,677	17,280	17,188	17,416	17,882	18,310
Girrawheen	(ALP)	17,824	18,031	18,117	18,220	18,385	18,539	18,722	18,782	18,852	19,020	19,139	19,297	19,472	19,687	20,515	20,690	20,825	20,891	20,974	21,221
Gosnells	(ALP)	17,809	18,178	18,377	18,332	18,223	18,091	17,987	18,100	18,362	18,569	18,898	19,170	19,332	19,593	21,101	21,348	21,593	21,602	21,548	21,496
Hillarys	(LIB)	22,046	22,303	22,408	22,535	22,740	22,931	23,157	23,231	23,317	23,525	23,672	23,867	24,084	24,349	22,494	22,685	22,830	22,899	22,988	23,259
Jandakot	(LIB)	18,697	18,819	19,021	19,084	19,213	19,534	19,898	20,231	20,498	20,772	20,883	20,999	21,113	21,337	21,682	21,848	21,995	21,934	22,146	22,347
Joondalup	(ALP)	20,785	21,027	21,126	21,246	21,439	21,619	21,832	21,902	21,983	22,179	22,318	22,501	22,706	22,956	23,484	23,685	23,835	23,907	24,001	24,284
Kalamunda	(LIB)	18,198	18,378	18,486	18,588	18,597	18,676	18,574	18,502	18,618	18,793	19,018	19,311	19,639	20,057	20,906	21,295	21,657	21,751	21,566	21,448
Kalgoorlie	(IND)	16,601	16,700	16,743	16,970	17,115	17,217	17,239	17,257	17,239	17,263	17,491	17,636	17,533	17,300	14,824	14,488	14,406	14,598	14,976	15,336
Western Australia		1,063,800	1,080,600	1,091,500	1,099,400	1,103,200	1,106,400	1,109,300	1,113,300	1,120,700	1,132,100	1,143,500	1,154,900	1,163,400	1,174,100	1,194,400	1,204,000	1,215,400	1,219,700	1,223,100	1,229,700
Australia		10,390,300	10,466,600	10,524,000	10,567,400	10,605,300	10,658,300	10,714,000	10,771,100	10,831,100	10,882,700	10,953,700	11,013,700	11,080,400	11,139,000	11,254,400	11,309,500	11,355,600	11,397,300	11,447,600	11,497,000

Table 7 Estimated Labour Force by SED (Smoothed Series) June 2005 to March 2010 : Albany to Kalgoorlie

Labour Force by Electorate Since June 2005 – Kimberley to Willagee

SED Name	Party	Jun-05	Sep-05	Dec-05	Mar-06	Jun-06	Sep-06	Dec-06	Mar-07	Jun-07	Sep-07	Dec-07	Mar-08	Jun-08	Sep-08	Dec-08	Mar-09	Jun-09	Sep-09	Dec-09	Mar-10
Kimberley	(ALP)	17,012	17,114	17,158	17,389	17,539	17,645	17,667	17,683	17,667	17,691	17,924	18,073	17,968	17,729	15,616	15,265	15,185	15,386	15,797	16,175
Kingsley	(LIB)	21,955	22,211	22,316	22,442	22,646	22,836	23,062	23,135	23,221	23,428	23,574	23,769	23,985	24,249	22,402	22,592	22,736	22,805	22,894	23,164
Kwinana	(ALP)	16,243	16,348	16,524	16,579	16,690	16,970	17,286	17,575	17,808	18,046	18,142	18,243	18,341	18,536	19,924	20,086	20,235	20,187	20,377	20,548
Mandurah	(ALP)	11,238	11,705	12,019	12,240	12,299	12,209	12,151	12,094	12,088	12,208	12,319	12,461	12,623	12,829	14,756	15,063	15,392	15,498	15,408	15,271
Maylands	(ALP)	18,686	18,807	18,883	19,039	19,107	19,271	19,202	19,080	19,142	19,309	19,490	19,780	20,154	20,611	20,365	20,768	21,134	21,251	21,058	20,962
Midland	(ALP)	18,030	18,135	18,207	18,364	18,416	18,575	18,476	18,334	18,392	18,553	18,734	19,030	19,415	19,885	20,934	21,380	21,790	21,917	21,681	21,537
Mindarie	(ALP)	13,618	13,776	13,841	13,920	14,047	14,165	14,304	14,350	14,403	14,531	14,622	14,743	14,877	15,041	21,497	21,682	21,826	21,897	21,986	22,246
Moore	(NAT)	18,122	18,231	18,275	18,522	18,681	18,796	18,818	18,838	18,819	18,845	19,093	19,252	19,140	18,884	17,659	17,258	17,163	17,395	17,846	18,276
Morley	(LIB)	18,005	18,141	18,218	18,358	18,445	18,603	18,589	18,509	18,571	18,734	18,896	19,151	19,473	19,866	19,774	20,119	20,428	20,530	20,398	20,374
Mount Lawley	(LIB)	17,626	17,832	17,924	18,030	18,177	18,314	18,472	18,526	18,602	18,776	18,903	19,062	19,235	19,447	19,417	19,587	19,718	19,778	19,840	20,059
Murray-Wellington	(LIB)	16,209	16,882	17,337	17,654	17,739	17,611	17,526	17,444	17,435	17,608	17,768	17,973	18,207	18,504	19,653	20,059	20,496	20,636	20,517	20,337
Nedlands	(LIB)	20,132	20,612	20,958	21,153	20,946	20,603	20,506	20,750	21,096	21,603	21,949	21,969	21,807	21,565	21,941	21,840	21,834	21,852	21,971	22,396
Nollamara	(ALP)	18,311	18,523	18,611	18,717	18,887	19,045	19,233	19,295	19,366	19,539	19,661	19,823	20,003	20,224	20,789	20,967	21,102	21,168	21,251	21,502
North West	(ALP)	18,044	18,151	18,199	18,444	18,603	18,714	18,738	18,758	18,739	18,764	19,013	19,169	19,057	18,803	16,801	16,422	16,330	16,547	16,980	17,387
Ocean Reef	(LIB)	21,445	21,695	21,798	21,921	22,121	22,306	22,526	22,598	22,682	22,884	23,027	23,217	23,428	23,686	24,123	24,329	24,484	24,558	24,654	24,945
Perth	(ALP)	20,796	21,287	21,638	21,838	21,633	21,288	21,195	21,443	21,795	22,313	22,665	22,690	22,529	22,289	24,833	24,716	24,697	24,709	24,840	25,331
Pilbara	(ALP)	14,180	14,266	14,303	14,496	14,619	14,708	14,727	14,740	14,728	14,747	14,942	15,065	14,978	14,778	13,428	13,124	13,044	13,221	13,558	13,882
Riverton	(LIB)	19,097	19,491	19,705	19,657	19,542	19,404	19,295	19,419	19,699	19,921	20,272	20,563	20,736	21,016	21,251	21,502	21,748	21,758	21,697	21,643
Rockingham	(ALP)	13,821	13,911	14,061	14,107	14,202	14,440	14,709	14,956	15,153	15,355	15,437	15,523	15,607	15,773	17,802	17,945	18,075	18,030	18,201	18,357
Scarborough	(LIB)	19,320	19,551	19,650	19,763	19,933	20,088	20,279	20,348	20,430	20,619	20,753	20,920	21,102	21,324	21,272	21,447	21,579	21,642	21,727	21,987
South Perth	(LIB)	20,949	21,384	21,618	21,565	21,437	21,282	21,158	21,293	21,600	21,844	22,231	22,550	22,741	23,049	23,210	23,485	23,755	23,766	23,694	23,633
Southern River	(LIB)	20,505	20,930	21,159	21,107	20,982	20,830	20,710	20,841	21,142	21,381	21,759	22,072	22,259	22,560	23,916	24,197	24,475	24,485	24,421	24,362
Swan Hills	(LIB)	18,739	18,848	18,923	19,085	19,140	19,304	19,201	19,055	19,115	19,282	19,470	19,778	20,178	20,666	21,728	22,190	22,616	22,748	22,503	22,353
Vasse	(LIB)	16,746	17,441	17,911	18,240	18,326	18,193	18,106	18,023	18,014	18,191	18,356	18,568	18,810	19,117	21,064	21,505	21,978	22,133	22,002	21,799
Victoria Park	(ALP)	22,561	23,028	23,280	23,223	23,085	22,918	22,785	22,930	23,261	23,524	23,940	24,284	24,490	24,820	25,166	25,464	25,756	25,768	25,694	25,627
Wagin	(NAT)	18,819	19,600	20,131	20,500	20,597	20,449	20,350	20,258	20,247	20,446	20,634	20,870	21,143	21,487	19,633	20,041	20,475	20,611	20,494	20,316
Wanneroo	(LIB)	14,435	14,603	14,672	14,755	14,889	15,014	15,162	15,211	15,267	15,403	15,500	15,627	15,769	15,943	23,133	23,333	23,488	23,565	23,660	23,940
Warnbro	(ALP)	17,184	17,295	17,481	17,539	17,657	17,953	18,287	18,594	18,839	19,091	19,193	19,299	19,404	19,610	22,132	22,310	22,472	22,416	22,629	22,823
West Swan	(ALP)	17,091	17,206	17,276	17,417	17,483	17,633	17,581	17,476	17,533	17,686	17,850	18,110	18,445	18,854	20,799	21,201	21,566	21,684	21,499	21,417
Willagee	(ALP)	18,134	18,253	18,449	18,510	18,635	18,946	19,300	19,623	19,882	20,147	20,255	20,367	20,478	20,695	20,388	20,543	20,678	20,619	20,819	21,011
Western Australia		1,063,800	1,080,600	1,091,500	1,099,400	1,103,200	1,106,400	1,109,300	1,113,300	1,120,700	1,132,100	1,143,500	1,154,900	1,163,400	1,174,100	1,194,400	1,204,000	1,215,400	1,219,700	1,223,100	1,229,700
Australia		10,390,300	10,466,600	10,524,000	10,567,400	10,605,300	10,658,300	10,714,000	10,771,100	10,831,100	10,882,700	10,953,700	11,013,700	11,080,400	11,139,000	11,254,400	11,309,500	11,355,600	11,397,300	11,447,600	11,497,000

Table 8 Estimated Labour Force by SED (Smoothed Series) June 2005 to March 2010 : Kimberley to Willagee

Unemployment Rate Ranked by SED – September Quarter 2009

Alphabetical by Electorate				Ranked by Unemployment Rate			
Rank	Electorate	Party	Uet %	Rank	Electorate	Party	Uet %
29	Albany	(ALP)	4.2	1	Nedlands	(LIB)	2.2
4	Alfred Cove	(IND)	2.6	2	Hillarys	(LIB)	2.3
59	Armadale	(ALP)	7.9	2	Kingsley	(LIB)	2.3
55	Balcatta	(ALP)	7.2	4	Alfred Cove	(IND)	2.6
23	Bassendean	(ALP)	3.9	4	Ocean Reef	(LIB)	2.6
7	Bateman	(LIB)	2.7	4	Joondalup	(ALP)	2.6
52	Belmont	(ALP)	6.7	7	Bateman	(LIB)	2.7
26	Blackwood–Stirling	(NAT)	4.1	8	Cottesloe	(LIB)	2.8
41	Bunbury	(LIB)	5.0	8	South Perth	(LIB)	2.8
38	Cannington	(ALP)	4.8	8	Carine	(LIB)	2.8
8	Carine	(LIB)	2.8	11	Forrestfield	(ALP)	2.9
31	Central Wheatbelt	(NAT)	4.3	12	Churchlands	(IND)	3.1
12	Churchlands	(IND)	3.1	12	Scarborough	(LIB)	3.1
31	Cockburn	(ALP)	4.3	14	Moore	(NAT)	3.2
26	Collie–Preston	(ALP)	4.1	15	Kalamunda	(LIB)	3.4
8	Cottesloe	(LIB)	2.8	15	Wagin	(NAT)	3.4
41	Darling Range	(LIB)	5.0	15	Swan Hills	(LIB)	3.4
47	Dawesville	(LIB)	5.8	18	Midland	(ALP)	3.5
21	Eyre	(LIB)	3.8	18	Vasse	(LIB)	3.5
11	Forrestfield	(ALP)	2.9	18	Maylands	(ALP)	3.5
39	Fremantle	(GRN)	4.9	21	Jandakot	(LIB)	3.8
43	Geraldton	(LIB)	5.3	21	Eyre	(LIB)	3.8
53	Girrawheen	(ALP)	6.8	23	Murray–Wellington	(LIB)	3.9
48	Gosnells	(ALP)	6.1	23	Bassendean	(ALP)	3.9
2	Hillarys	(LIB)	2.3	23	Willagee	(ALP)	3.9
21	Jandakot	(LIB)	3.8	26	Collie–Preston	(ALP)	4.1
4	Joondalup	(ALP)	2.6	26	Blackwood–Stirling	(NAT)	4.1
15	Kalamunda	(LIB)	3.4	26	Wanneroo	(LIB)	4.1
37	Kalgoorlie	(IND)	4.7	29	Albany	(ALP)	4.2
57	Kimberley	(ALP)	7.4	29	Riverton	(LIB)	4.2
2	Kingsley	(LIB)	2.3	31	West Swan	(ALP)	4.3
58	Kwinana	(ALP)	7.7	31	Central Wheatbelt	(NAT)	4.3
46	Mandurah	(ALP)	5.7	31	Cockburn	(ALP)	4.3
18	Maylands	(ALP)	3.5	34	North West	(ALP)	4.5
18	Midland	(ALP)	3.5	34	Victoria Park	(ALP)	4.5
54	Mindarie	(ALP)	6.9	36	Morley	(LIB)	4.6
14	Moore	(NAT)	3.2	37	Kalgoorlie	(IND)	4.7
36	Morley	(LIB)	4.6	38	Cannington	(ALP)	4.8
44	Mount Lawley	(LIB)	5.5	39	Fremantle	(GRN)	4.9
23	Murray–Wellington	(LIB)	3.9	39	Pilbara	(ALP)	4.9
1	Nedlands	(LIB)	2.2	41	Bunbury	(LIB)	5.0
56	Nollamara	(ALP)	7.3	41	Darling Range	(LIB)	5.0
34	North West	(ALP)	4.5	43	Geraldton	(LIB)	5.3
4	Ocean Reef	(LIB)	2.6	44	Mount Lawley	(LIB)	5.5
51	Perth	(ALP)	6.2	45	Southern River	(LIB)	5.6
39	Pilbara	(ALP)	4.9	46	Mandurah	(ALP)	5.7
29	Riverton	(LIB)	4.2	47	Dawesville	(LIB)	5.8
48	Rockingham	(ALP)	6.1	48	Gosnells	(ALP)	6.1
12	Scarborough	(LIB)	3.1	48	Warnbro	(ALP)	6.1
8	South Perth	(LIB)	2.8	48	Rockingham	(ALP)	6.1
45	Southern River	(LIB)	5.6	51	Perth	(ALP)	6.2
15	Swan Hills	(LIB)	3.4	52	Belmont	(ALP)	6.7
18	Vasse	(LIB)	3.5	53	Girrawheen	(ALP)	6.8
34	Victoria Park	(ALP)	4.5	54	Mindarie	(ALP)	6.9
15	Wagin	(NAT)	3.4	55	Balcatta	(ALP)	7.2
26	Wanneroo	(LIB)	4.1	56	Nollamara	(ALP)	7.3
48	Warnbro	(ALP)	6.1	57	Kimberley	(ALP)	7.4
31	West Swan	(ALP)	4.3	58	Kwinana	(ALP)	7.7
23	Willagee	(ALP)	3.9	59	Armadale	(ALP)	7.9

Table 3 Estimated Unemployment Rate Ranked by SED (Smoothed Series) September Quarter 2009

Unemployment Rate Ranked by SED – June Quarter 2009

Alphabetical by Electorate				Ranked by Unemployment Rate			
Rank	Electorate	Party	Uet %	Rank	Electorate	Party	Uet %
37	Albany	(ALP)	3.9	1	Kingsley	(LIB)	1.9
6	Alfred Cove	(IND)	2.3	1	Hillarys	(LIB)	1.9
55	Armadale	(ALP)	6.1	3	Nedlands	(LIB)	2.0
56	Balcatta	(ALP)	6.2	4	Ocean Reef	(LIB)	2.1
21	Bassendean	(ALP)	3.1	5	Joondalup	(ALP)	2.2
9	Bateman	(LIB)	2.4	6	Alfred Cove	(IND)	2.3
49	Belmont	(ALP)	5.4	6	Forrestfield	(ALP)	2.3
31	Blackwood–Stirling	(NAT)	3.8	6	South Perth	(LIB)	2.3
42	Bunbury	(LIB)	4.5	9	Carine	(LIB)	2.4
31	Cannington	(ALP)	3.8	9	Bateman	(LIB)	2.4
9	Carine	(LIB)	2.4	11	Cottesloe	(LIB)	2.5
31	Central Wheatbelt	(NAT)	3.8	12	Scarborough	(LIB)	2.6
12	Churchlands	(IND)	2.6	12	Churchlands	(IND)	2.6
31	Cockburn	(ALP)	3.8	14	Kalamunda	(LIB)	2.7
30	Collie–Preston	(ALP)	3.7	14	Moore	(NAT)	2.7
11	Cottesloe	(LIB)	2.5	16	Swan Hills	(LIB)	2.8
37	Darling Range	(LIB)	3.9	16	Midland	(ALP)	2.8
47	Dawesville	(LIB)	5.2	16	Maylands	(ALP)	2.8
22	Eyre	(LIB)	3.2	19	Vasse	(LIB)	3.0
6	Forrestfield	(ALP)	2.3	19	Wagin	(NAT)	3.0
42	Fremantle	(GRN)	4.5	21	Bassendean	(ALP)	3.1
45	Geraldton	(LIB)	4.7	22	Eyre	(LIB)	3.2
54	Girrawheen	(ALP)	5.8	23	Wanneroo	(LIB)	3.3
46	Gosnells	(ALP)	4.8	23	Jandakot	(LIB)	3.3
1	Hillarys	(LIB)	1.9	23	Riverton	(LIB)	3.3
23	Jandakot	(LIB)	3.3	26	Murray–Wellington	(LIB)	3.4
5	Joondalup	(ALP)	2.2	27	Willagee	(ALP)	3.5
14	Kalamunda	(LIB)	2.7	27	West Swan	(ALP)	3.5
39	Kalgoorlie	(IND)	4.2	29	Victoria Park	(ALP)	3.6
58	Kimberley	(ALP)	6.6	30	Collie–Preston	(ALP)	3.7
1	Kingsley	(LIB)	1.9	31	Blackwood–Stirling	(NAT)	3.8
59	Kwinana	(ALP)	6.9	31	North West	(ALP)	3.8
47	Mandurah	(ALP)	5.2	31	Central Wheatbelt	(NAT)	3.8
16	Maylands	(ALP)	2.8	31	Morley	(LIB)	3.8
16	Midland	(ALP)	2.8	31	Cannington	(ALP)	3.8
53	Mindarie	(ALP)	5.7	31	Cockburn	(ALP)	3.8
14	Moore	(NAT)	2.7	37	Darling Range	(LIB)	3.9
31	Morley	(LIB)	3.8	37	Albany	(ALP)	3.9
44	Mount Lawley	(LIB)	4.6	39	Kalgoorlie	(IND)	4.2
26	Murray–Wellington	(LIB)	3.4	40	Pilbara	(ALP)	4.3
3	Nedlands	(LIB)	2.0	41	Southern River	(LIB)	4.4
57	Nollamara	(ALP)	6.3	42	Fremantle	(GRN)	4.5
31	North West	(ALP)	3.8	42	Bunbury	(LIB)	4.5
4	Ocean Reef	(LIB)	2.1	44	Mount Lawley	(LIB)	4.6
50	Perth	(ALP)	5.5	45	Geraldton	(LIB)	4.7
40	Pilbara	(ALP)	4.3	46	Gosnells	(ALP)	4.8
23	Riverton	(LIB)	3.3	47	Mandurah	(ALP)	5.2
50	Rockingham	(ALP)	5.5	47	Dawesville	(LIB)	5.2
12	Scarborough	(LIB)	2.6	49	Belmont	(ALP)	5.4
6	South Perth	(LIB)	2.3	50	Perth	(ALP)	5.5
41	Southern River	(LIB)	4.4	50	Rockingham	(ALP)	5.5
16	Swan Hills	(LIB)	2.8	50	Warnbro	(ALP)	5.5
19	Vasse	(LIB)	3.0	53	Mindarie	(ALP)	5.7
29	Victoria Park	(ALP)	3.6	54	Girrawheen	(ALP)	5.8
19	Wagin	(NAT)	3.0	55	Armadale	(ALP)	6.1
23	Wanneroo	(LIB)	3.3	56	Balcatta	(ALP)	6.2
50	Warnbro	(ALP)	5.5	57	Nollamara	(ALP)	6.3
27	West Swan	(ALP)	3.5	58	Kimberley	(ALP)	6.6
27	Willagee	(ALP)	3.5	59	Kwinana	(ALP)	6.9

Table 4 Estimated Unemployment Rate Ranked by SED (Smoothed Series) June Quarter 2009

Unemployment Rate Ranked by SED – March Quarter 2009

Alphabetical by Electorate				Ranked by Unemployment Rate			
Rank	Electorate	Party	Uet %	Rank	Electorate	Party	Uet %
38	Albany	(ALP)	3.7	1	Hillarys	(LIB)	1.5
8	Alfred Cove	(IND)	2.1	1	Kingsley	(LIB)	1.5
52	Armadale	(ALP)	4.9	3	Ocean Reef	(LIB)	1.7
55	Balcatta	(ALP)	5.2	3	Joondalup	(ALP)	1.7
24	Bassendean	(ALP)	2.9	5	Carine	(LIB)	1.9
8	Bateman	(LIB)	2.1	5	South Perth	(LIB)	1.9
47	Belmont	(ALP)	4.4	7	Forrestfield	(ALP)	2.0
38	Blackwood–Stirling	(NAT)	3.7	8	Scarborough	(LIB)	2.1
44	Bunbury	(LIB)	4.1	8	Alfred Cove	(IND)	2.1
28	Cannington	(ALP)	3.1	8	Bateman	(LIB)	2.1
5	Carine	(LIB)	1.9	11	Nedlands	(LIB)	2.3
35	Central Wheatbelt	(NAT)	3.5	11	Kalamunda	(LIB)	2.3
13	Churchlands	(IND)	2.5	13	Churchlands	(IND)	2.5
35	Cockburn	(ALP)	3.5	13	Moore	(NAT)	2.5
32	Collie–Preston	(ALP)	3.4	15	Wanneroo	(LIB)	2.6
15	Cottesloe	(LIB)	2.6	15	Maylands	(ALP)	2.6
28	Darling Range	(LIB)	3.1	15	Cottesloe	(LIB)	2.6
50	Dawesville	(LIB)	4.7	15	Swan Hills	(LIB)	2.6
22	Eyre	(LIB)	2.8	15	Midland	(ALP)	2.6
7	Forrestfield	(ALP)	2.0	20	Riverton	(LIB)	2.7
45	Fremantle	(GRN)	4.2	20	Vasse	(LIB)	2.7
48	Geraldton	(LIB)	4.5	22	Eyre	(LIB)	2.8
51	Girrawheen	(ALP)	4.8	22	Wagin	(NAT)	2.8
40	Gosnells	(ALP)	3.8	24	Victoria Park	(ALP)	2.9
1	Hillarys	(LIB)	1.5	24	Bassendean	(ALP)	2.9
26	Jandakot	(LIB)	3.0	26	Murray–Wellington	(LIB)	3.0
3	Joondalup	(ALP)	1.7	26	Jandakot	(LIB)	3.0
11	Kalamunda	(LIB)	2.3	28	Cannington	(ALP)	3.1
40	Kalgoorlie	(IND)	3.8	28	Darling Range	(LIB)	3.1
58	Kimberley	(ALP)	6.2	30	Willagee	(ALP)	3.2
1	Kingsley	(LIB)	1.5	30	West Swan	(ALP)	3.2
59	Kwinana	(ALP)	6.3	32	Collie–Preston	(ALP)	3.4
49	Mandurah	(ALP)	4.6	32	Morley	(LIB)	3.4
15	Maylands	(ALP)	2.6	32	North West	(ALP)	3.4
15	Midland	(ALP)	2.6	35	Central Wheatbelt	(NAT)	3.5
46	Mindarie	(ALP)	4.3	35	Cockburn	(ALP)	3.5
13	Moore	(NAT)	2.5	37	Southern River	(LIB)	3.6
32	Morley	(LIB)	3.4	38	Blackwood–Stirling	(NAT)	3.7
42	Mount Lawley	(LIB)	3.9	38	Albany	(ALP)	3.7
26	Murray–Wellington	(LIB)	3.0	40	Kalgoorlie	(IND)	3.8
11	Nedlands	(LIB)	2.3	40	Gosnells	(ALP)	3.8
56	Nollamara	(ALP)	5.3	42	Mount Lawley	(LIB)	3.9
32	North West	(ALP)	3.4	43	Pilbara	(ALP)	4.0
3	Ocean Reef	(LIB)	1.7	44	Bunbury	(LIB)	4.1
57	Perth	(ALP)	6.0	45	Fremantle	(GRN)	4.2
43	Pilbara	(ALP)	4.0	46	Mindarie	(ALP)	4.3
20	Riverton	(LIB)	2.7	47	Belmont	(ALP)	4.4
53	Rockingham	(ALP)	5.1	48	Geraldton	(LIB)	4.5
8	Scarborough	(LIB)	2.1	49	Mandurah	(ALP)	4.6
5	South Perth	(LIB)	1.9	50	Dawesville	(LIB)	4.7
37	Southern River	(LIB)	3.6	51	Girrawheen	(ALP)	4.8
15	Swan Hills	(LIB)	2.6	52	Armadale	(ALP)	4.9
20	Vasse	(LIB)	2.7	53	Warnbro	(ALP)	5.1
24	Victoria Park	(ALP)	2.9	53	Rockingham	(ALP)	5.1
22	Wagin	(NAT)	2.8	55	Balcatta	(ALP)	5.2
15	Wanneroo	(LIB)	2.6	56	Nollamara	(ALP)	5.3
53	Warnbro	(ALP)	5.1	57	Perth	(ALP)	6.0
30	West Swan	(ALP)	3.2	58	Kimberley	(ALP)	6.2
30	Willagee	(ALP)	3.2	59	Kwinana	(ALP)	6.3

Table 5 Estimated Unemployment Rate Ranked by SED (Smoothed Series) March Quarter 2009

Unemployment Rate Ranked by SED – December Quarter 2008

Alphabetical by Electorate				Ranked by Unemployment Rate			
Rank	Electorate	Party	Uet %	Rank	Electorate	Party	Uet %
41	Albany	(ALP)	3.6	1	Hillarys	(LIB)	1.3
7	Alfred Cove	(IND)	1.8	1	Kingsley	(LIB)	1.3
48	Armada	(ALP)	4.2	3	Ocean Reef	(LIB)	1.5
55	Balcatta	(ALP)	4.8	3	Joondalup	(ALP)	1.5
29	Bassendean	(ALP)	2.9	5	Carine	(LIB)	1.7
9	Bateman	(LIB)	1.9	5	South Perth	(LIB)	1.7
46	Belmont	(ALP)	3.9	7	Alfred Cove	(IND)	1.8
41	Blackwood–Stirling	(NAT)	3.6	7	Scarborough	(LIB)	1.8
46	Bunbury	(LIB)	3.9	9	Bateman	(LIB)	1.9
20	Cannington	(ALP)	2.6	9	Forrestfield	(ALP)	1.9
5	Carine	(LIB)	1.7	11	Kalamunda	(LIB)	2.1
32	Central Wheatbelt	(NAT)	3.1	12	Nedlands	(LIB)	2.2
15	Churchlands	(IND)	2.3	12	Moore	(NAT)	2.2
32	Cockburn	(ALP)	3.1	12	Riverton	(LIB)	2.2
36	Collie–Preston	(ALP)	3.2	15	Wanneroo	(LIB)	2.3
18	Cottesloe	(LIB)	2.5	15	Churchlands	(IND)	2.3
25	Darling Range	(LIB)	2.7	17	Eyre	(LIB)	2.4
50	Dawesville	(LIB)	4.3	18	Cottesloe	(LIB)	2.5
17	Eyre	(LIB)	2.4	18	Victoria Park	(ALP)	2.5
9	Forrestfield	(ALP)	1.9	20	Cannington	(ALP)	2.6
45	Fremantle	(GRN)	3.8	20	Vasse	(LIB)	2.6
48	Geraldton	(LIB)	4.2	20	Maylands	(ALP)	2.6
52	Girrawheen	(ALP)	4.4	20	Swan Hills	(LIB)	2.6
36	Gosnells	(ALP)	3.2	20	Midland	(ALP)	2.6
1	Hillarys	(LIB)	1.3	25	Jandakot	(LIB)	2.7
25	Jandakot	(LIB)	2.7	25	Darling Range	(LIB)	2.7
3	Joondalup	(ALP)	1.5	27	Murray–Wellington	(LIB)	2.8
11	Kalamunda	(LIB)	2.1	27	Wagin	(NAT)	2.8
39	Kalgoorlie	(IND)	3.5	29	Bassendean	(ALP)	2.9
57	Kimberley	(ALP)	5.6	29	Willagee	(ALP)	2.9
1	Kingsley	(LIB)	1.3	31	Southern River	(LIB)	3.0
58	Kwinana	(ALP)	5.7	32	North West	(ALP)	3.1
50	Mandurah	(ALP)	4.3	32	Cockburn	(ALP)	3.1
20	Maylands	(ALP)	2.6	32	Central Wheatbelt	(NAT)	3.1
20	Midland	(ALP)	2.6	32	West Swan	(ALP)	3.1
41	Mindarie	(ALP)	3.6	36	Collie–Preston	(ALP)	3.2
12	Moore	(NAT)	2.2	36	Gosnells	(ALP)	3.2
38	Morley	(LIB)	3.3	38	Morley	(LIB)	3.3
41	Mount Lawley	(LIB)	3.6	39	Kalgoorlie	(IND)	3.5
27	Murray–Wellington	(LIB)	2.8	39	Pilbara	(ALP)	3.5
12	Nedlands	(LIB)	2.2	41	Blackwood–Stirling	(NAT)	3.6
55	Nollamara	(ALP)	4.8	41	Albany	(ALP)	3.6
32	North West	(ALP)	3.1	41	Mount Lawley	(LIB)	3.6
3	Ocean Reef	(LIB)	1.5	41	Mindarie	(ALP)	3.6
58	Perth	(ALP)	5.7	45	Fremantle	(GRN)	3.8
39	Pilbara	(ALP)	3.5	46	Belmont	(ALP)	3.9
12	Riverton	(LIB)	2.2	46	Bunbury	(LIB)	3.9
53	Rockingham	(ALP)	4.6	48	Geraldton	(LIB)	4.2
7	Scarborough	(LIB)	1.8	48	Armada	(ALP)	4.2
5	South Perth	(LIB)	1.7	50	Mandurah	(ALP)	4.3
31	Southern River	(LIB)	3.0	50	Dawesville	(LIB)	4.3
20	Swan Hills	(LIB)	2.6	52	Girrawheen	(ALP)	4.4
20	Vasse	(LIB)	2.6	53	Rockingham	(ALP)	4.6
18	Victoria Park	(ALP)	2.5	53	Warnbro	(ALP)	4.6
27	Wagin	(NAT)	2.8	55	Balcatta	(ALP)	4.8
15	Wanneroo	(LIB)	2.3	55	Nollamara	(ALP)	4.8
53	Warnbro	(ALP)	4.6	57	Kimberley	(ALP)	5.6
32	West Swan	(ALP)	3.1	58	Perth	(ALP)	5.7
29	Willagee	(ALP)	2.9	58	Kwinana	(ALP)	5.7

Table 6 Estimated Unemployment Rate Ranked by SED (Smoothed Series) December Quarter 2008

Unemployment Rate Ranked by SED – September Quarter 2008

Alphabetical by Electorate				Ranked by Unemployment Rate			
Rank	Electorate	Party	Uet %	Rank	Electorate	Party	Uet %
45	Albany	(ALP)	4.1	1	Hillarys	(LIB)	1.2
7	Alfred Cove	(IND)	1.8	1	Kingsley	(LIB)	1.2
48	Armadale	(ALP)	4.3	3	Ocean Reef	(LIB)	1.4
50	Balcatta	(ALP)	4.6	4	Joondalup	(ALP)	1.5
30	Bassendean	(ALP)	3.2	5	Carine	(LIB)	1.6
10	Bateman	(LIB)	1.9	6	South Perth	(LIB)	1.7
46	Belmont	(ALP)	4.2	7	Scarborough	(LIB)	1.8
39	Blackwood–Stirling	(NAT)	3.6	7	Nedlands	(LIB)	1.8
43	Bunbury	(LIB)	3.9	7	Alfred Cove	(IND)	1.8
19	Cannington	(ALP)	2.7	10	Bateman	(LIB)	1.9
5	Carine	(LIB)	1.6	11	Forrestfield	(ALP)	2.0
28	Central Wheatbelt	(NAT)	3.1	12	Churchlands	(IND)	2.1
12	Churchlands	(IND)	2.1	13	Cottesloe	(LIB)	2.2
35	Cockburn	(ALP)	3.4	14	Kalamunda	(LIB)	2.3
37	Collie–Preston	(ALP)	3.5	14	Moore	(NAT)	2.3
13	Cottesloe	(LIB)	2.2	14	Riverton	(LIB)	2.3
23	Darling Range	(LIB)	2.9	17	Eyre	(LIB)	2.6
54	Dawesville	(LIB)	5.3	17	Kalgoorlie	(IND)	2.6
17	Eyre	(LIB)	2.6	19	Cannington	(ALP)	2.7
11	Forrestfield	(ALP)	2.0	20	Victoria Park	(ALP)	2.8
43	Fremantle	(GRN)	3.9	20	Maylands	(ALP)	2.8
51	Geraldton	(LIB)	4.7	20	Wagin	(NAT)	2.8
49	Girrawheen	(ALP)	4.4	23	Darling Range	(LIB)	2.9
39	Gosnells	(ALP)	3.6	23	Jandakot	(LIB)	2.9
1	Hillarys	(LIB)	1.2	25	Swan Hills	(LIB)	3.0
23	Jandakot	(LIB)	2.9	25	Midland	(ALP)	3.0
4	Joondalup	(ALP)	1.5	25	Willagee	(ALP)	3.0
14	Kalamunda	(LIB)	2.3	28	Central Wheatbelt	(NAT)	3.1
17	Kalgoorlie	(IND)	2.6	28	Vasse	(LIB)	3.1
57	Kimberley	(ALP)	5.7	30	Bassendean	(ALP)	3.2
1	Kingsley	(LIB)	1.2	30	Murray–Wellington	(LIB)	3.2
59	Kwinana	(ALP)	6.7	30	North West	(ALP)	3.2
53	Mandurah	(ALP)	5.2	30	Southern River	(LIB)	3.2
20	Maylands	(ALP)	2.8	34	Wanneroo	(LIB)	3.3
25	Midland	(ALP)	3.0	35	Morley	(LIB)	3.4
46	Mindarie	(ALP)	4.2	35	Cockburn	(ALP)	3.4
14	Moore	(NAT)	2.3	37	Collie–Preston	(ALP)	3.5
35	Morley	(LIB)	3.4	37	Mount Lawley	(LIB)	3.5
37	Mount Lawley	(LIB)	3.5	39	Pilbara	(ALP)	3.6
30	Murray–Wellington	(LIB)	3.2	39	Gosnells	(ALP)	3.6
7	Nedlands	(LIB)	1.8	39	Blackwood–Stirling	(NAT)	3.6
52	Nollamara	(ALP)	4.8	39	West Swan	(ALP)	3.6
30	North West	(ALP)	3.2	43	Bunbury	(LIB)	3.9
3	Ocean Reef	(LIB)	1.4	43	Fremantle	(GRN)	3.9
58	Perth	(ALP)	5.9	45	Albany	(ALP)	4.1
39	Pilbara	(ALP)	3.6	46	Belmont	(ALP)	4.2
14	Riverton	(LIB)	2.3	46	Mindarie	(ALP)	4.2
55	Rockingham	(ALP)	5.5	48	Armadale	(ALP)	4.3
7	Scarborough	(LIB)	1.8	49	Girrawheen	(ALP)	4.4
6	South Perth	(LIB)	1.7	50	Balcatta	(ALP)	4.6
30	Southern River	(LIB)	3.2	51	Geraldton	(LIB)	4.7
25	Swan Hills	(LIB)	3.0	52	Nollamara	(ALP)	4.8
28	Vasse	(LIB)	3.1	53	Mandurah	(ALP)	5.2
20	Victoria Park	(ALP)	2.8	54	Dawesville	(LIB)	5.3
20	Wagin	(NAT)	2.8	55	Warnbro	(ALP)	5.5
34	Wanneroo	(LIB)	3.3	55	Rockingham	(ALP)	5.5
55	Warnbro	(ALP)	5.5	57	Kimberley	(ALP)	5.7
39	West Swan	(ALP)	3.6	58	Perth	(ALP)	5.9
25	Willagee	(ALP)	3.0	59	Kwinana	(ALP)	6.7

Table 7 Estimated Unemployment Rate Ranked by SED (Smoothed Series) September Quarter 2008

Unemployment Rate Ranked by SED – June Quarter 2008

Alphabetical by Electorate				Ranked by Unemployment Rate			
Rank	Electorate	Party	Uet %	Rank	Electorate	Party	Uet %
46	Albany	(ALP)	4.5	1	Kingsley	(LIB)	1.3
6	Alfred Cove	(IND)	1.8	1	Hillarys	(LIB)	1.3
48	Armadale	(ALP)	4.6	3	Ocean Reef	(LIB)	1.6
50	Balcatta	(ALP)	4.9	3	Joondalup	(ALP)	1.6
29	Bassendean	(ALP)	3.2	5	Nedlands	(LIB)	1.7
9	Bateman	(LIB)	1.9	6	Carine	(LIB)	1.8
45	Belmont	(ALP)	4.4	6	Alfred Cove	(IND)	1.8
42	Blackwood–Stirling	(NAT)	3.9	6	South Perth	(LIB)	1.8
44	Bunbury	(LIB)	4.1	9	Bateman	(LIB)	1.9
19	Cannington	(ALP)	2.9	10	Forrestfield	(ALP)	2.0
6	Carine	(LIB)	1.8	10	Scarborough	(LIB)	2.0
27	Central Wheatbelt	(NAT)	3.1	12	Cottesloe	(LIB)	2.1
13	Churchlands	(IND)	2.2	13	Moore	(NAT)	2.2
32	Cockburn	(ALP)	3.4	13	Churchlands	(IND)	2.2
40	Collie–Preston	(ALP)	3.8	15	Kalamunda	(LIB)	2.3
12	Cottesloe	(LIB)	2.1	16	Riverton	(LIB)	2.5
22	Darling Range	(LIB)	3.0	17	Kalgoorlie	(IND)	2.6
58	Dawesville	(LIB)	5.7	17	Eyre	(LIB)	2.6
17	Eyre	(LIB)	2.6	19	Cannington	(ALP)	2.9
10	Forrestfield	(ALP)	2.0	19	Maylands	(ALP)	2.9
42	Fremantle	(GRN)	3.9	19	Jandakot	(LIB)	2.9
50	Geraldton	(LIB)	4.9	22	Swan Hills	(LIB)	3.0
49	Girrawheen	(ALP)	4.7	22	Midland	(ALP)	3.0
38	Gosnells	(ALP)	3.7	22	Willagee	(ALP)	3.0
1	Hillarys	(LIB)	1.3	22	Victoria Park	(ALP)	3.0
19	Jandakot	(LIB)	2.9	22	Darling Range	(LIB)	3.0
3	Joondalup	(ALP)	1.6	27	Central Wheatbelt	(NAT)	3.1
15	Kalamunda	(LIB)	2.3	27	Wagin	(NAT)	3.1
17	Kalgoorlie	(IND)	2.6	29	Bassendean	(ALP)	3.2
55	Kimberley	(ALP)	5.6	30	North West	(ALP)	3.3
1	Kingsley	(LIB)	1.3	30	Murray–Wellington	(LIB)	3.3
59	Kwinana	(ALP)	6.8	32	Southern River	(LIB)	3.4
55	Mandurah	(ALP)	5.6	32	Vasse	(LIB)	3.4
19	Maylands	(ALP)	2.9	32	Cockburn	(ALP)	3.4
22	Midland	(ALP)	3.0	35	Wanneroo	(LIB)	3.5
46	Mindarie	(ALP)	4.5	35	Pilbara	(ALP)	3.5
13	Moore	(NAT)	2.2	37	Morley	(LIB)	3.6
37	Morley	(LIB)	3.6	38	West Swan	(ALP)	3.7
40	Mount Lawley	(LIB)	3.8	38	Gosnells	(ALP)	3.7
30	Murray–Wellington	(LIB)	3.3	40	Collie–Preston	(ALP)	3.8
5	Nedlands	(LIB)	1.7	40	Mount Lawley	(LIB)	3.8
52	Nollamara	(ALP)	5.1	42	Fremantle	(GRN)	3.9
30	North West	(ALP)	3.3	42	Blackwood–Stirling	(NAT)	3.9
3	Ocean Reef	(LIB)	1.6	44	Bunbury	(LIB)	4.1
55	Perth	(ALP)	5.6	45	Belmont	(ALP)	4.4
35	Pilbara	(ALP)	3.5	46	Mindarie	(ALP)	4.5
16	Riverton	(LIB)	2.5	46	Albany	(ALP)	4.5
53	Rockingham	(ALP)	5.3	48	Armadale	(ALP)	4.6
10	Scarborough	(LIB)	2.0	49	Girrawheen	(ALP)	4.7
6	South Perth	(LIB)	1.8	50	Geraldton	(LIB)	4.9
32	Southern River	(LIB)	3.4	50	Balcatta	(ALP)	4.9
22	Swan Hills	(LIB)	3.0	52	Nollamara	(ALP)	5.1
32	Vasse	(LIB)	3.4	53	Warnbro	(ALP)	5.3
22	Victoria Park	(ALP)	3.0	53	Rockingham	(ALP)	5.3
27	Wagin	(NAT)	3.1	55	Kimberley	(ALP)	5.6
35	Wanneroo	(LIB)	3.5	55	Perth	(ALP)	5.6
53	Warnbro	(ALP)	5.3	55	Mandurah	(ALP)	5.6
38	West Swan	(ALP)	3.7	58	Dawesville	(LIB)	5.7
22	Willagee	(ALP)	3.0	59	Kwinana	(ALP)	6.8

Table 8 Estimated Unemployment Rate Ranked by SED (Smoothed Series) June Quarter 2008

Unemployment Rate Ranked by SED – March Quarter 2008

Alphabetical by Electorate				Ranked by Unemployment Rate			
Rank	Electorate	Party	Uet %	Rank	Electorate	Party	Uet %
43	Albany	(ALP)	4.0	1	Nedlands	(LIB)	1.3
4	Alfred Cove	(IND)	1.7	1	Hillarys	(LIB)	1.3
48	Armadale	(ALP)	4.8	1	Kingsley	(LIB)	1.3
56	Balcatta	(ALP)	5.3	4	Cottesloe	(LIB)	1.7
30	Bassendean	(ALP)	3.3	4	Ocean Reef	(LIB)	1.7
8	Bateman	(LIB)	1.8	4	Alfred Cove	(IND)	1.7
47	Belmont	(ALP)	4.6	4	Joondalup	(ALP)	1.7
36	Blackwood–Stirling	(NAT)	3.6	8	Bateman	(LIB)	1.8
35	Bunbury	(LIB)	3.5	9	Carine	(LIB)	1.9
23	Cannington	(ALP)	3.0	9	South Perth	(LIB)	1.9
9	Carine	(LIB)	1.9	11	Churchlands	(IND)	2.0
28	Central Wheatbelt	(NAT)	3.2	11	Forrestfield	(ALP)	2.0
11	Churchlands	(IND)	2.0	13	Scarborough	(LIB)	2.2
30	Cockburn	(ALP)	3.3	14	Moore	(NAT)	2.3
33	Collie–Preston	(ALP)	3.4	14	Kalamunda	(LIB)	2.3
4	Cottesloe	(LIB)	1.7	16	Riverton	(LIB)	2.6
28	Darling Range	(LIB)	3.2	17	Kalgoorlie	(IND)	2.7
53	Dawesville	(LIB)	5.1	17	Jandakot	(LIB)	2.7
20	Eyre	(LIB)	2.8	17	Wagin	(NAT)	2.7
11	Forrestfield	(ALP)	2.0	20	Willagee	(ALP)	2.8
39	Fremantle	(GRN)	3.7	20	Eyre	(LIB)	2.8
55	Geraldton	(LIB)	5.2	22	Murray–Wellington	(LIB)	2.9
53	Girrawheen	(ALP)	5.1	23	Swan Hills	(LIB)	3.0
43	Gosnells	(ALP)	4.0	23	Midland	(ALP)	3.0
1	Hillarys	(LIB)	1.3	23	Maylands	(ALP)	3.0
17	Jandakot	(LIB)	2.7	23	Cannington	(ALP)	3.0
4	Joondalup	(ALP)	1.7	27	Vasse	(LIB)	3.1
14	Kalamunda	(LIB)	2.3	28	Darling Range	(LIB)	3.2
17	Kalgoorlie	(IND)	2.7	28	Central Wheatbelt	(NAT)	3.2
58	Kimberley	(ALP)	5.6	30	Cockburn	(ALP)	3.3
1	Kingsley	(LIB)	1.3	30	Bassendean	(ALP)	3.3
59	Kwinana	(ALP)	6.5	30	Victoria Park	(ALP)	3.3
50	Mandurah	(ALP)	5.0	33	Collie–Preston	(ALP)	3.4
23	Maylands	(ALP)	3.0	33	North West	(ALP)	3.4
23	Midland	(ALP)	3.0	35	Bunbury	(LIB)	3.5
48	Mindarie	(ALP)	4.8	36	Blackwood–Stirling	(NAT)	3.6
14	Moore	(NAT)	2.3	36	Pilbara	(ALP)	3.6
39	Morley	(LIB)	3.7	36	Southern River	(LIB)	3.6
45	Mount Lawley	(LIB)	4.1	39	Wanneroo	(LIB)	3.7
22	Murray–Wellington	(LIB)	2.9	39	Fremantle	(GRN)	3.7
1	Nedlands	(LIB)	1.3	39	West Swan	(ALP)	3.7
57	Nollamara	(ALP)	5.5	39	Morley	(LIB)	3.7
33	North West	(ALP)	3.4	43	Gosnells	(ALP)	4.0
4	Ocean Reef	(LIB)	1.7	43	Albany	(ALP)	4.0
46	Perth	(ALP)	4.2	45	Mount Lawley	(LIB)	4.1
36	Pilbara	(ALP)	3.6	46	Perth	(ALP)	4.2
16	Riverton	(LIB)	2.6	47	Belmont	(ALP)	4.6
50	Rockingham	(ALP)	5.0	48	Mindarie	(ALP)	4.8
13	Scarborough	(LIB)	2.2	48	Armadale	(ALP)	4.8
9	South Perth	(LIB)	1.9	50	Mandurah	(ALP)	5.0
36	Southern River	(LIB)	3.6	50	Rockingham	(ALP)	5.0
23	Swan Hills	(LIB)	3.0	50	Warnbro	(ALP)	5.0
27	Vasse	(LIB)	3.1	53	Girrawheen	(ALP)	5.1
30	Victoria Park	(ALP)	3.3	53	Dawesville	(LIB)	5.1
17	Wagin	(NAT)	2.7	55	Geraldton	(LIB)	5.2
39	Wanneroo	(LIB)	3.7	56	Balcatta	(ALP)	5.3
50	Warnbro	(ALP)	5.0	57	Nollamara	(ALP)	5.5
39	West Swan	(ALP)	3.7	58	Kimberley	(ALP)	5.6
20	Willagee	(ALP)	2.8	59	Kwinana	(ALP)	6.5

Table 9 Estimated Unemployment Rate Ranked by SED (Smoothed Series) March Quarter 2008

Unemployment Rate Ranked by SED – December Quarter 2007

Alphabetical by Electorate				Ranked by Unemployment Rate			
Rank	Electorate	Party	Uet %	Rank	Electorate	Party	Uet %
43	Albany	(ALP)	4.0	1	Nedlands	(LIB)	1.1
5	Alfred Cove	(IND)	1.6	2	Hillarys	(LIB)	1.4
49	Armadale	(ALP)	4.7	2	Kingsley	(LIB)	1.4
53	Balcatta	(ALP)	5.1	4	Cottesloe	(LIB)	1.5
41	Bassendean	(ALP)	3.8	5	Alfred Cove	(IND)	1.6
6	Bateman	(LIB)	1.7	6	Bateman	(LIB)	1.7
47	Belmont	(ALP)	4.5	6	Ocean Reef	(LIB)	1.7
34	Blackwood–Stirling	(NAT)	3.5	6	Joondalup	(ALP)	1.7
28	Bunbury	(LIB)	3.4	9	Churchlands	(IND)	1.9
23	Cannington	(ALP)	3.0	9	Carine	(LIB)	1.9
9	Carine	(LIB)	1.9	9	South Perth	(LIB)	1.9
25	Central Wheatbelt	(NAT)	3.1	12	Forrestfield	(ALP)	2.2
9	Churchlands	(IND)	1.9	12	Scarborough	(LIB)	2.2
23	Cockburn	(ALP)	3.0	14	Moore	(NAT)	2.3
28	Collie–Preston	(ALP)	3.4	15	Kalamunda	(LIB)	2.5
4	Cottesloe	(LIB)	1.5	15	Jandakot	(LIB)	2.5
27	Darling Range	(LIB)	3.2	17	Riverton	(LIB)	2.6
55	Dawesville	(LIB)	5.2	17	Willagee	(ALP)	2.6
21	Eyre	(LIB)	2.8	19	Wagin	(NAT)	2.7
12	Forrestfield	(ALP)	2.2	19	Kalgoorlie	(IND)	2.7
34	Fremantle	(GRN)	3.5	21	Murray–Wellington	(LIB)	2.8
55	Geraldton	(LIB)	5.2	21	Eyre	(LIB)	2.8
52	Girrawheen	(ALP)	4.9	23	Cannington	(ALP)	3.0
42	Gosnells	(ALP)	3.9	23	Cockburn	(ALP)	3.0
2	Hillarys	(LIB)	1.4	25	Central Wheatbelt	(NAT)	3.1
15	Jandakot	(LIB)	2.5	25	Vasse	(LIB)	3.1
6	Joondalup	(ALP)	1.7	27	Darling Range	(LIB)	3.2
15	Kalamunda	(LIB)	2.5	28	Victoria Park	(ALP)	3.4
19	Kalgoorlie	(IND)	2.7	28	Swan Hills	(LIB)	3.4
58	Kimberley	(ALP)	5.4	28	Bunbury	(LIB)	3.4
2	Kingsley	(LIB)	1.4	28	Midland	(ALP)	3.4
59	Kwinana	(ALP)	6.1	28	North West	(ALP)	3.4
53	Mandurah	(ALP)	5.1	28	Collie–Preston	(ALP)	3.4
34	Maylands	(ALP)	3.5	34	Maylands	(ALP)	3.5
28	Midland	(ALP)	3.4	34	Fremantle	(GRN)	3.5
48	Mindarie	(ALP)	4.6	34	Pilbara	(ALP)	3.5
14	Moore	(NAT)	2.3	34	Blackwood–Stirling	(NAT)	3.5
45	Morley	(LIB)	4.1	34	Wanneroo	(LIB)	3.5
43	Mount Lawley	(LIB)	4.0	39	Southern River	(LIB)	3.6
21	Murray–Wellington	(LIB)	2.8	40	Perth	(ALP)	3.7
1	Nedlands	(LIB)	1.1	41	Bassendean	(ALP)	3.8
57	Nollamara	(ALP)	5.3	42	Gosnells	(ALP)	3.9
28	North West	(ALP)	3.4	43	Mount Lawley	(LIB)	4.0
6	Ocean Reef	(LIB)	1.7	43	Albany	(ALP)	4.0
40	Perth	(ALP)	3.7	45	Morley	(LIB)	4.1
34	Pilbara	(ALP)	3.5	45	West Swan	(ALP)	4.1
17	Riverton	(LIB)	2.6	47	Belmont	(ALP)	4.5
49	Rockingham	(ALP)	4.7	48	Mindarie	(ALP)	4.6
12	Scarborough	(LIB)	2.2	49	Rockingham	(ALP)	4.7
9	South Perth	(LIB)	1.9	49	Warnbro	(ALP)	4.7
39	Southern River	(LIB)	3.6	49	Armadale	(ALP)	4.7
28	Swan Hills	(LIB)	3.4	52	Girrawheen	(ALP)	4.9
25	Vasse	(LIB)	3.1	53	Mandurah	(ALP)	5.1
28	Victoria Park	(ALP)	3.4	53	Balcatta	(ALP)	5.1
19	Wagin	(NAT)	2.7	55	Dawesville	(LIB)	5.2
34	Wanneroo	(LIB)	3.5	55	Geraldton	(LIB)	5.2
49	Warnbro	(ALP)	4.7	57	Nollamara	(ALP)	5.3
45	West Swan	(ALP)	4.1	58	Kimberley	(ALP)	5.4
17	Willagee	(ALP)	2.6	59	Kwinana	(ALP)	6.1

Table 10 Estimated Unemployment Rate Ranked by SED (Smoothed Series) December Quarter 2007

Unemployment Rate Ranked by SED – September Quarter 2007

Alphabetical by Electorate				Ranked by Unemployment Rate			
Rank	Electorate	Party	Uet %	Rank	Electorate	Party	Uet %
45	Albany	(ALP)	4.2	1	Nedlands	(LIB)	1.2
4	Alfred Cove	(IND)	1.5	2	Kingsley	(LIB)	1.4
50	Armadale	(ALP)	4.5	2	Hillarys	(LIB)	1.4
57	Balcatta	(ALP)	5.4	4	Alfred Cove	(IND)	1.5
40	Bassendean	(ALP)	3.7	4	Cottesloe	(LIB)	1.5
6	Bateman	(LIB)	1.6	6	Bateman	(LIB)	1.6
49	Belmont	(ALP)	4.4	7	Ocean Reef	(LIB)	1.8
34	Blackwood–Stirling	(NAT)	3.5	7	Joondalup	(ALP)	1.8
31	Bunbury	(LIB)	3.4	9	South Perth	(LIB)	1.9
24	Cannington	(ALP)	3.0	10	Carine	(LIB)	2.0
10	Carine	(LIB)	2.0	10	Churchlands	(IND)	2.0
25	Central Wheatbelt	(NAT)	3.2	12	Forrestfield	(ALP)	2.1
10	Churchlands	(IND)	2.0	13	Scarborough	(LIB)	2.3
20	Cockburn	(ALP)	2.8	14	Jandakot	(LIB)	2.4
34	Collie–Preston	(ALP)	3.5	14	Kalamunda	(LIB)	2.4
4	Cottesloe	(LIB)	1.5	16	Willagee	(ALP)	2.5
25	Darling Range	(LIB)	3.2	16	Moore	(NAT)	2.5
54	Dawesville	(LIB)	5.3	18	Riverton	(LIB)	2.6
23	Eyre	(LIB)	2.9	18	Wagin	(NAT)	2.6
12	Forrestfield	(ALP)	2.1	20	Kalgoorlie	(IND)	2.8
25	Fremantle	(GRN)	3.2	20	Murray–Wellington	(LIB)	2.8
54	Geraldton	(LIB)	5.3	20	Cockburn	(ALP)	2.8
52	Girrawheen	(ALP)	5.1	23	Eyre	(LIB)	2.9
41	Gosnells	(ALP)	3.8	24	Cannington	(ALP)	3.0
2	Hillarys	(LIB)	1.4	25	Darling Range	(LIB)	3.2
14	Jandakot	(LIB)	2.4	25	Fremantle	(GRN)	3.2
7	Joondalup	(ALP)	1.8	25	Central Wheatbelt	(NAT)	3.2
14	Kalamunda	(LIB)	2.4	28	Vasse	(LIB)	3.3
20	Kalgoorlie	(IND)	2.8	28	Swan Hills	(LIB)	3.3
54	Kimberley	(ALP)	5.3	28	Midland	(ALP)	3.3
2	Kingsley	(LIB)	1.4	31	Victoria Park	(ALP)	3.4
58	Kwinana	(ALP)	5.5	31	Bunbury	(LIB)	3.4
53	Mandurah	(ALP)	5.2	31	North West	(ALP)	3.4
34	Maylands	(ALP)	3.5	34	Collie–Preston	(ALP)	3.5
28	Midland	(ALP)	3.3	34	Southern River	(LIB)	3.5
51	Mindarie	(ALP)	4.6	34	Maylands	(ALP)	3.5
16	Moore	(NAT)	2.5	34	Blackwood–Stirling	(NAT)	3.5
44	Morley	(LIB)	4.1	38	Pilbara	(ALP)	3.6
45	Mount Lawley	(LIB)	4.2	38	Wanneroo	(LIB)	3.6
20	Murray–Wellington	(LIB)	2.8	40	Bassendean	(ALP)	3.7
1	Nedlands	(LIB)	1.2	41	Gosnells	(ALP)	3.8
59	Nollamara	(ALP)	5.6	41	Perth	(ALP)	3.8
31	North West	(ALP)	3.4	43	West Swan	(ALP)	4.0
7	Ocean Reef	(LIB)	1.8	44	Morley	(LIB)	4.1
41	Perth	(ALP)	3.8	45	Albany	(ALP)	4.2
38	Pilbara	(ALP)	3.6	45	Mount Lawley	(LIB)	4.2
18	Riverton	(LIB)	2.6	47	Rockingham	(ALP)	4.3
47	Rockingham	(ALP)	4.3	47	Warnbro	(ALP)	4.3
13	Scarborough	(LIB)	2.3	49	Belmont	(ALP)	4.4
9	South Perth	(LIB)	1.9	50	Armadale	(ALP)	4.5
34	Southern River	(LIB)	3.5	51	Mindarie	(ALP)	4.6
28	Swan Hills	(LIB)	3.3	52	Girrawheen	(ALP)	5.1
28	Vasse	(LIB)	3.3	53	Mandurah	(ALP)	5.2
31	Victoria Park	(ALP)	3.4	54	Dawesville	(LIB)	5.3
18	Wagin	(NAT)	2.6	54	Geraldton	(LIB)	5.3
38	Wanneroo	(LIB)	3.6	54	Kimberley	(ALP)	5.3
47	Warnbro	(ALP)	4.3	57	Balcatta	(ALP)	5.4
43	West Swan	(ALP)	4.0	58	Kwinana	(ALP)	5.5
16	Willagee	(ALP)	2.5	59	Nollamara	(ALP)	5.6

Table 11 Estimated Unemployment Rate Ranked by SED (Smoothed Series) September Quarter 2007

Unemployment Rate Ranked by SED – June Quarter 2007

Alphabetical by Electorate				Ranked by Unemployment Rate			
Rank	Electorate	Party	Uet %	Rank	Electorate	Party	Uet %
42	Albany	(ALP)	4.0	1	Nedlands	(LIB)	1.2
2	Alfred Cove	(IND)	1.5	2	Alfred Cove	(IND)	1.5
50	Armadale	(ALP)	4.6	2	Kingsley	(LIB)	1.5
58	Balcatta	(ALP)	5.5	2	Hillarys	(LIB)	1.5
43	Bassendean	(ALP)	4.1	2	Cottesloe	(LIB)	1.5
6	Bateman	(LIB)	1.6	6	Bateman	(LIB)	1.6
51	Belmont	(ALP)	4.9	7	Ocean Reef	(LIB)	1.8
30	Blackwood–Stirling	(NAT)	3.3	7	Joondalup	(ALP)	1.8
27	Bunbury	(LIB)	3.2	9	Churchlands	(IND)	2.0
24	Cannington	(ALP)	3.1	10	Carine	(LIB)	2.1
10	Carine	(LIB)	2.1	10	South Perth	(LIB)	2.1
27	Central Wheatbelt	(NAT)	3.2	12	Forrestfield	(ALP)	2.2
9	Churchlands	(IND)	2.0	12	Jandakot	(LIB)	2.2
19	Cockburn	(ALP)	2.6	14	Willagee	(ALP)	2.3
27	Collie–Preston	(ALP)	3.2	15	Wagin	(NAT)	2.4
2	Cottesloe	(LIB)	1.5	15	Scarborough	(LIB)	2.4
30	Darling Range	(LIB)	3.3	17	Moore	(NAT)	2.5
53	Dawesville	(LIB)	5.1	17	Kalamunda	(LIB)	2.5
23	Eyre	(LIB)	2.9	19	Cockburn	(ALP)	2.6
12	Forrestfield	(ALP)	2.2	20	Murray–Wellington	(LIB)	2.7
24	Fremantle	(GRN)	3.1	20	Kalgoorlie	(IND)	2.7
53	Geraldton	(LIB)	5.1	20	Riverton	(LIB)	2.7
56	Girrawheen	(ALP)	5.2	23	Eyre	(LIB)	2.9
40	Gosnells	(ALP)	3.9	24	Fremantle	(GRN)	3.1
2	Hillarys	(LIB)	1.5	24	Cannington	(ALP)	3.1
12	Jandakot	(LIB)	2.2	24	Vasse	(LIB)	3.1
7	Joondalup	(ALP)	1.8	27	Bunbury	(LIB)	3.2
17	Kalamunda	(LIB)	2.5	27	Central Wheatbelt	(NAT)	3.2
20	Kalgoorlie	(IND)	2.7	27	Collie–Preston	(ALP)	3.2
53	Kimberley	(ALP)	5.1	30	North West	(ALP)	3.3
2	Kingsley	(LIB)	1.5	30	Darling Range	(LIB)	3.3
56	Kwinana	(ALP)	5.2	30	Blackwood–Stirling	(NAT)	3.3
52	Mandurah	(ALP)	5.0	33	Swan Hills	(LIB)	3.5
40	Maylands	(ALP)	3.9	33	Pilbara	(ALP)	3.5
33	Midland	(ALP)	3.5	33	Midland	(ALP)	3.5
49	Mindarie	(ALP)	4.5	36	Victoria Park	(ALP)	3.6
17	Moore	(NAT)	2.5	36	Southern River	(LIB)	3.6
47	Morley	(LIB)	4.4	36	Wanneroo	(LIB)	3.6
47	Mount Lawley	(LIB)	4.4	39	Perth	(ALP)	3.7
20	Murray–Wellington	(LIB)	2.7	40	Maylands	(ALP)	3.9
1	Nedlands	(LIB)	1.2	40	Gosnells	(ALP)	3.9
59	Nollamara	(ALP)	5.6	42	Albany	(ALP)	4.0
30	North West	(ALP)	3.3	43	Bassendean	(ALP)	4.1
7	Ocean Reef	(LIB)	1.8	43	Warnbro	(ALP)	4.1
39	Perth	(ALP)	3.7	43	Rockingham	(ALP)	4.1
33	Pilbara	(ALP)	3.5	46	West Swan	(ALP)	4.2
20	Riverton	(LIB)	2.7	47	Mount Lawley	(LIB)	4.4
43	Rockingham	(ALP)	4.1	47	Morley	(LIB)	4.4
15	Scarborough	(LIB)	2.4	49	Mindarie	(ALP)	4.5
10	South Perth	(LIB)	2.1	50	Armadale	(ALP)	4.6
36	Southern River	(LIB)	3.6	51	Belmont	(ALP)	4.9
33	Swan Hills	(LIB)	3.5	52	Mandurah	(ALP)	5.0
24	Vasse	(LIB)	3.1	53	Dawesville	(LIB)	5.1
36	Victoria Park	(ALP)	3.6	53	Kimberley	(ALP)	5.1
15	Wagin	(NAT)	2.4	53	Geraldton	(LIB)	5.1
36	Wanneroo	(LIB)	3.6	56	Kwinana	(ALP)	5.2
43	Warnbro	(ALP)	4.1	56	Girrawheen	(ALP)	5.2
46	West Swan	(ALP)	4.2	58	Balcatta	(ALP)	5.5
14	Willagee	(ALP)	2.3	59	Nollamara	(ALP)	5.6

Table 12 Estimated Unemployment Rate Ranked by SED (Smoothed Series) June Quarter 2007

Unemployment Rate Ranked by SED – March Quarter 2007

Alphabetical by Electorate				Ranked by Unemployment Rate			
Rank	Electorate	Party	Uet %	Rank	Electorate	Party	Uet %
40	Albany	(ALP)	4.1	1	Nedlands	(LIB)	1.4
2	Alfred Cove	(IND)	1.5	2	Alfred Cove	(IND)	1.5
48	Armada	(ALP)	4.7	3	Bateman	(LIB)	1.6
58	Balcatta	(ALP)	5.8	3	Kingsley	(LIB)	1.6
44	Bassendean	(ALP)	4.3	3	Hillarys	(LIB)	1.6
3	Bateman	(LIB)	1.6	6	Cottesloe	(LIB)	1.8
56	Belmont	(ALP)	5.2	7	Ocean Reef	(LIB)	1.9
31	Blackwood–Stirling	(NAT)	3.3	8	Joondalup	(ALP)	2.0
24	Bunbury	(LIB)	3.1	9	Jandakot	(LIB)	2.2
29	Cannington	(ALP)	3.2	9	South Perth	(LIB)	2.2
11	Carine	(LIB)	2.3	11	Carine	(LIB)	2.3
24	Central Wheatbelt	(NAT)	3.1	11	Churchlands	(IND)	2.3
11	Churchlands	(IND)	2.3	11	Forrestfield	(ALP)	2.3
17	Cockburn	(ALP)	2.6	11	Willagee	(ALP)	2.3
29	Collie–Preston	(ALP)	3.2	11	Wagin	(NAT)	2.3
6	Cottesloe	(LIB)	1.8	16	Moore	(NAT)	2.4
32	Darling Range	(LIB)	3.4	17	Kalgoorlie	(IND)	2.6
55	Dawesville	(LIB)	5.1	17	Cockburn	(ALP)	2.6
22	Eyre	(LIB)	2.8	17	Kalamunda	(LIB)	2.6
11	Forrestfield	(ALP)	2.3	17	Scarborough	(LIB)	2.6
24	Fremantle	(GRN)	3.1	21	Murray–Wellington	(LIB)	2.7
51	Geraldton	(LIB)	4.9	22	Eyre	(LIB)	2.8
57	Girrawheen	(ALP)	5.4	23	Riverton	(LIB)	2.9
39	Gosnells	(ALP)	3.9	24	Vasse	(LIB)	3.1
3	Hillarys	(LIB)	1.6	24	Fremantle	(GRN)	3.1
9	Jandakot	(LIB)	2.2	24	Central Wheatbelt	(NAT)	3.1
8	Joondalup	(ALP)	2.0	24	North West	(ALP)	3.1
17	Kalamunda	(LIB)	2.6	24	Bunbury	(LIB)	3.1
17	Kalgoorlie	(IND)	2.6	29	Collie–Preston	(ALP)	3.2
52	Kimberley	(ALP)	5.0	29	Cannington	(ALP)	3.2
3	Kingsley	(LIB)	1.6	31	Blackwood–Stirling	(NAT)	3.3
52	Kwinana	(ALP)	5.0	32	Darling Range	(LIB)	3.4
52	Mandurah	(ALP)	5.0	32	Pilbara	(ALP)	3.4
43	Maylands	(ALP)	4.2	34	Swan Hills	(LIB)	3.6
34	Midland	(ALP)	3.6	34	Midland	(ALP)	3.6
47	Mindarie	(ALP)	4.6	34	Southern River	(LIB)	3.6
16	Moore	(NAT)	2.4	37	Victoria Park	(ALP)	3.7
48	Morley	(LIB)	4.7	38	Wanneroo	(LIB)	3.8
48	Mount Lawley	(LIB)	4.7	39	Gosnells	(ALP)	3.9
21	Murray–Wellington	(LIB)	2.7	40	Albany	(ALP)	4.1
1	Nedlands	(LIB)	1.4	40	Rockingham	(ALP)	4.1
59	Nollamara	(ALP)	5.9	40	Warnbro	(ALP)	4.1
24	North West	(ALP)	3.1	43	Maylands	(ALP)	4.2
7	Ocean Reef	(LIB)	1.9	44	West Swan	(ALP)	4.3
46	Perth	(ALP)	4.5	44	Bassendean	(ALP)	4.3
32	Pilbara	(ALP)	3.4	46	Perth	(ALP)	4.5
23	Riverton	(LIB)	2.9	47	Mindarie	(ALP)	4.6
40	Rockingham	(ALP)	4.1	48	Armada	(ALP)	4.7
17	Scarborough	(LIB)	2.6	48	Mount Lawley	(LIB)	4.7
9	South Perth	(LIB)	2.2	48	Morley	(LIB)	4.7
34	Southern River	(LIB)	3.6	51	Geraldton	(LIB)	4.9
34	Swan Hills	(LIB)	3.6	52	Kimberley	(ALP)	5.0
24	Vasse	(LIB)	3.1	52	Mandurah	(ALP)	5.0
37	Victoria Park	(ALP)	3.7	52	Kwinana	(ALP)	5.0
11	Wagin	(NAT)	2.3	55	Dawesville	(LIB)	5.1
38	Wanneroo	(LIB)	3.8	56	Belmont	(ALP)	5.2
40	Warnbro	(ALP)	4.1	57	Girrawheen	(ALP)	5.4
44	West Swan	(ALP)	4.3	58	Balcatta	(ALP)	5.8
11	Willagee	(ALP)	2.3	59	Nollamara	(ALP)	5.9

Table 13 Estimated Unemployment Rate Ranked by SED (Smoothed Series) March Quarter 2007

Unemployment Rate Ranked by SED – December Quarter 2006

Alphabetical by Electorate				Ranked by Unemployment Rate			
Rank	Electorate	Party	Uet %	Rank	Electorate	Party	Uet %
38	Albany	(ALP)	4.3	1	Alfred Cove	(IND)	1.6
1	Alfred Cove	(IND)	1.6	2	Nedlands	(LIB)	1.7
48	Armada	(ALP)	5.1	2	Bateman	(LIB)	1.7
58	Balcatta	(ALP)	6.5	4	Hillarys	(LIB)	1.9
43	Bassendean	(ALP)	4.7	4	Kingsley	(LIB)	1.9
2	Bateman	(LIB)	1.7	6	Cottesloe	(LIB)	2.0
56	Belmont	(ALP)	5.8	7	Ocean Reef	(LIB)	2.2
30	Blackwood–Stirling	(NAT)	3.5	7	Joondalup	(ALP)	2.2
30	Bunbury	(LIB)	3.5	9	Jandakot	(LIB)	2.3
30	Cannington	(ALP)	3.5	10	Wagin	(NAT)	2.4
14	Carine	(LIB)	2.6	10	Willagee	(ALP)	2.4
23	Central Wheatbelt	(NAT)	3.1	12	Moore	(NAT)	2.5
14	Churchlands	(IND)	2.6	12	South Perth	(LIB)	2.5
18	Cockburn	(ALP)	2.7	14	Forrestfield	(ALP)	2.6
27	Collie–Preston	(ALP)	3.3	14	Kalgoorlie	(IND)	2.6
6	Cottesloe	(LIB)	2.0	14	Carine	(LIB)	2.6
33	Darling Range	(LIB)	3.7	14	Churchlands	(IND)	2.6
55	Dawesville	(LIB)	5.5	18	Cockburn	(ALP)	2.7
19	Eyre	(LIB)	2.8	19	Eyre	(LIB)	2.8
14	Forrestfield	(ALP)	2.6	20	Kalamunda	(LIB)	2.9
27	Fremantle	(GRN)	3.3	20	Murray–Wellington	(LIB)	2.9
46	Geraldton	(LIB)	4.9	22	Scarborough	(LIB)	3.0
57	Girrawheen	(ALP)	6.1	23	North West	(ALP)	3.1
38	Gosnells	(ALP)	4.3	23	Central Wheatbelt	(NAT)	3.1
4	Hillarys	(LIB)	1.9	23	Riverton	(LIB)	3.1
9	Jandakot	(LIB)	2.3	26	Vasse	(LIB)	3.2
7	Joondalup	(ALP)	2.2	27	Fremantle	(GRN)	3.3
20	Kalamunda	(LIB)	2.9	27	Collie–Preston	(ALP)	3.3
14	Kalgoorlie	(IND)	2.6	27	Pilbara	(ALP)	3.3
47	Kimberley	(ALP)	5.0	30	Bunbury	(LIB)	3.5
4	Kingsley	(LIB)	1.9	30	Blackwood–Stirling	(NAT)	3.5
50	Kwinana	(ALP)	5.3	30	Cannington	(ALP)	3.5
52	Mandurah	(ALP)	5.4	33	Darling Range	(LIB)	3.7
45	Maylands	(ALP)	4.8	34	Swan Hills	(LIB)	3.9
34	Midland	(ALP)	3.9	34	Midland	(ALP)	3.9
50	Mindarie	(ALP)	5.3	36	Southern River	(LIB)	4.0
12	Moore	(NAT)	2.5	37	Victoria Park	(ALP)	4.2
52	Morley	(LIB)	5.4	38	Wanneroo	(LIB)	4.3
52	Mount Lawley	(LIB)	5.4	38	Rockingham	(ALP)	4.3
20	Murray–Wellington	(LIB)	2.9	38	Warnbro	(ALP)	4.3
2	Nedlands	(LIB)	1.7	38	Gosnells	(ALP)	4.3
59	Nollamara	(ALP)	6.7	38	Albany	(ALP)	4.3
23	North West	(ALP)	3.1	43	West Swan	(ALP)	4.7
7	Ocean Reef	(LIB)	2.2	43	Bassendean	(ALP)	4.7
49	Perth	(ALP)	5.2	45	Maylands	(ALP)	4.8
27	Pilbara	(ALP)	3.3	46	Geraldton	(LIB)	4.9
23	Riverton	(LIB)	3.1	47	Kimberley	(ALP)	5.0
38	Rockingham	(ALP)	4.3	48	Armada	(ALP)	5.1
22	Scarborough	(LIB)	3.0	49	Perth	(ALP)	5.2
12	South Perth	(LIB)	2.5	50	Mindarie	(ALP)	5.3
36	Southern River	(LIB)	4.0	50	Kwinana	(ALP)	5.3
34	Swan Hills	(LIB)	3.9	52	Morley	(LIB)	5.4
26	Vasse	(LIB)	3.2	52	Mount Lawley	(LIB)	5.4
37	Victoria Park	(ALP)	4.2	52	Mandurah	(ALP)	5.4
10	Wagin	(NAT)	2.4	55	Dawesville	(LIB)	5.5
38	Wanneroo	(LIB)	4.3	56	Belmont	(ALP)	5.8
38	Warnbro	(ALP)	4.3	57	Girrawheen	(ALP)	6.1
43	West Swan	(ALP)	4.7	58	Balcatta	(ALP)	6.5
10	Willagee	(ALP)	2.4	59	Nollamara	(ALP)	6.7

Table 14 Estimated Unemployment Rate Ranked by SED (Smoothed Series) December Quarter 2006

Unemployment Rate Ranked by SED – September Quarter 2006

Alphabetical by Electorate				Ranked by Unemployment Rate			
Rank	Electorate	Party	Uet %	Rank	Electorate	Party	Uet %
37	Albany	(ALP)	4.4	1	Nedlands	(LIB)	1.6
2	Alfred Cove	(IND)	1.7	2	Alfred Cove	(IND)	1.7
49	Armadale	(ALP)	5.4	3	Bateman	(LIB)	1.8
58	Balcatta	(ALP)	6.8	4	Cottesloe	(LIB)	1.9
47	Bassendean	(ALP)	5.2	5	Hillarys	(LIB)	2.0
3	Bateman	(LIB)	1.8	5	Kingsley	(LIB)	2.0
56	Belmont	(ALP)	6.2	7	Ocean Reef	(LIB)	2.4
29	Blackwood–Stirling	(NAT)	3.5	7	Wagin	(NAT)	2.4
30	Bunbury	(LIB)	3.6	7	Joondalup	(ALP)	2.4
32	Cannington	(ALP)	3.7	7	Moore	(NAT)	2.4
16	Carine	(LIB)	2.8	11	Jandakot	(LIB)	2.6
21	Central Wheatbelt	(NAT)	3.1	11	Kalgoorlie	(IND)	2.6
13	Churchlands	(IND)	2.7	13	South Perth	(LIB)	2.7
19	Cockburn	(ALP)	3.0	13	Willagee	(ALP)	2.7
27	Collie–Preston	(ALP)	3.3	13	Churchlands	(IND)	2.7
4	Cottesloe	(LIB)	1.9	16	Carine	(LIB)	2.8
33	Darling Range	(LIB)	3.9	16	Forrestfield	(ALP)	2.8
54	Dawesville	(LIB)	5.9	18	Eyre	(LIB)	2.9
18	Eyre	(LIB)	2.9	19	Cockburn	(ALP)	3.0
16	Forrestfield	(ALP)	2.8	19	North West	(ALP)	3.0
30	Fremantle	(GRN)	3.6	21	Central Wheatbelt	(NAT)	3.1
43	Geraldton	(LIB)	5.0	21	Murray–Wellington	(LIB)	3.1
57	Girrawheen	(ALP)	6.4	23	Kalamunda	(LIB)	3.2
40	Gosnells	(ALP)	4.6	23	Pilbara	(ALP)	3.2
5	Hillarys	(LIB)	2.0	23	Vasse	(LIB)	3.2
11	Jandakot	(LIB)	2.6	23	Scarborough	(LIB)	3.2
7	Joondalup	(ALP)	2.4	27	Riverton	(LIB)	3.3
23	Kalamunda	(LIB)	3.2	27	Collie–Preston	(ALP)	3.3
11	Kalgoorlie	(IND)	2.6	29	Blackwood–Stirling	(NAT)	3.5
44	Kimberley	(ALP)	5.1	30	Fremantle	(GRN)	3.6
5	Kingsley	(LIB)	2.0	30	Bunbury	(LIB)	3.6
55	Kwinana	(ALP)	6.0	32	Cannington	(ALP)	3.7
52	Mandurah	(ALP)	5.8	33	Darling Range	(LIB)	3.9
48	Maylands	(ALP)	5.3	34	Swan Hills	(LIB)	4.3
34	Midland	(ALP)	4.3	34	Midland	(ALP)	4.3
50	Mindarie	(ALP)	5.5	34	Southern River	(LIB)	4.3
7	Moore	(NAT)	2.4	37	Albany	(ALP)	4.4
52	Morley	(LIB)	5.8	37	Wanneroo	(LIB)	4.4
51	Mount Lawley	(LIB)	5.7	39	Victoria Park	(ALP)	4.5
21	Murray–Wellington	(LIB)	3.1	40	Gosnells	(ALP)	4.6
1	Nedlands	(LIB)	1.6	41	Rockingham	(ALP)	4.7
59	Nollamara	(ALP)	7.0	41	Warnbro	(ALP)	4.7
19	North West	(ALP)	3.0	43	Geraldton	(LIB)	5.0
7	Ocean Reef	(LIB)	2.4	44	Perth	(ALP)	5.1
44	Perth	(ALP)	5.1	44	West Swan	(ALP)	5.1
23	Pilbara	(ALP)	3.2	44	Kimberley	(ALP)	5.1
27	Riverton	(LIB)	3.3	47	Bassendean	(ALP)	5.2
41	Rockingham	(ALP)	4.7	48	Maylands	(ALP)	5.3
23	Scarborough	(LIB)	3.2	49	Armadale	(ALP)	5.4
13	South Perth	(LIB)	2.7	50	Mindarie	(ALP)	5.5
34	Southern River	(LIB)	4.3	51	Mount Lawley	(LIB)	5.7
34	Swan Hills	(LIB)	4.3	52	Morley	(LIB)	5.8
23	Vasse	(LIB)	3.2	52	Mandurah	(ALP)	5.8
39	Victoria Park	(ALP)	4.5	54	Dawesville	(LIB)	5.9
7	Wagin	(NAT)	2.4	55	Kwinana	(ALP)	6.0
37	Wanneroo	(LIB)	4.4	56	Belmont	(ALP)	6.2
41	Warnbro	(ALP)	4.7	57	Girrawheen	(ALP)	6.4
44	West Swan	(ALP)	5.1	58	Balcatta	(ALP)	6.8
13	Willagee	(ALP)	2.7	59	Nollamara	(ALP)	7.0

Table 15 Estimated Unemployment Rate Ranked by SED (Smoothed Series) September Quarter 2006

Unemployment Rate Ranked by SED – June Quarter 2006

Alphabetical by Electorate				Ranked by Unemployment Rate			
Rank	Electorate	Party	Uet %	Rank	Electorate	Party	Uet %
38	Albany	(ALP)	4.9	1	Nedlands	(LIB)	1.6
2	Alfred Cove	(IND)	1.9	2	Alfred Cove	(IND)	1.9
47	Armadale	(ALP)	5.6	3	Cottesloe	(LIB)	2.0
57	Balcatta	(ALP)	6.9	3	Hillarys	(LIB)	2.0
44	Bassendean	(ALP)	5.4	3	Kingsley	(LIB)	2.0
6	Bateman	(LIB)	2.1	6	Bateman	(LIB)	2.1
55	Belmont	(ALP)	6.6	7	Ocean Reef	(LIB)	2.4
29	Blackwood–Stirling	(NAT)	3.9	7	Joondalup	(ALP)	2.4
32	Bunbury	(LIB)	4.1	9	Wagin	(NAT)	2.6
30	Cannington	(ALP)	4.0	10	Moore	(NAT)	2.7
12	Carine	(LIB)	2.8	10	Churchlands	(IND)	2.7
19	Central Wheatbelt	(NAT)	3.2	12	Carine	(LIB)	2.8
10	Churchlands	(IND)	2.7	12	Kalgoorlie	(IND)	2.8
25	Cockburn	(ALP)	3.5	12	South Perth	(LIB)	2.8
28	Collie–Preston	(ALP)	3.7	15	Jandakot	(LIB)	3.0
3	Cottesloe	(LIB)	2.0	15	Forrestfield	(ALP)	3.0
30	Darling Range	(LIB)	4.0	17	Eyre	(LIB)	3.1
55	Dawesville	(LIB)	6.6	17	Willagee	(ALP)	3.1
17	Eyre	(LIB)	3.1	19	Pilbara	(ALP)	3.2
15	Forrestfield	(ALP)	3.0	19	Scarborough	(LIB)	3.2
33	Fremantle	(GRN)	4.2	19	North West	(ALP)	3.2
42	Geraldton	(LIB)	5.3	19	Central Wheatbelt	(NAT)	3.2
53	Girrawheen	(ALP)	6.4	23	Vasse	(LIB)	3.4
38	Gosnells	(ALP)	4.9	23	Kalamunda	(LIB)	3.4
3	Hillarys	(LIB)	2.0	25	Riverton	(LIB)	3.5
15	Jandakot	(LIB)	3.0	25	Murray–Wellington	(LIB)	3.5
7	Joondalup	(ALP)	2.4	25	Cockburn	(ALP)	3.5
23	Kalamunda	(LIB)	3.4	28	Collie–Preston	(ALP)	3.7
12	Kalgoorlie	(IND)	2.8	29	Blackwood–Stirling	(NAT)	3.9
47	Kimberley	(ALP)	5.6	30	Cannington	(ALP)	4.0
3	Kingsley	(LIB)	2.0	30	Darling Range	(LIB)	4.0
58	Kwinana	(ALP)	7.0	32	Bunbury	(LIB)	4.1
54	Mandurah	(ALP)	6.5	33	Fremantle	(GRN)	4.2
47	Maylands	(ALP)	5.6	34	Wanneroo	(LIB)	4.4
35	Midland	(ALP)	4.5	35	Swan Hills	(LIB)	4.5
47	Mindarie	(ALP)	5.6	35	Midland	(ALP)	4.5
10	Moore	(NAT)	2.7	35	Southern River	(LIB)	4.5
52	Morley	(LIB)	6.1	38	Victoria Park	(ALP)	4.9
51	Mount Lawley	(LIB)	5.7	38	Gosnells	(ALP)	4.9
25	Murray–Wellington	(LIB)	3.5	38	Albany	(ALP)	4.9
1	Nedlands	(LIB)	1.6	41	Perth	(ALP)	5.1
58	Nollamara	(ALP)	7.0	42	West Swan	(ALP)	5.3
19	North West	(ALP)	3.2	42	Geraldton	(LIB)	5.3
7	Ocean Reef	(LIB)	2.4	44	Bassendean	(ALP)	5.4
41	Perth	(ALP)	5.1	45	Rockingham	(ALP)	5.5
19	Pilbara	(ALP)	3.2	45	Warnbro	(ALP)	5.5
25	Riverton	(LIB)	3.5	47	Kimberley	(ALP)	5.6
45	Rockingham	(ALP)	5.5	47	Mindarie	(ALP)	5.6
19	Scarborough	(LIB)	3.2	47	Maylands	(ALP)	5.6
12	South Perth	(LIB)	2.8	47	Armadale	(ALP)	5.6
35	Southern River	(LIB)	4.5	51	Mount Lawley	(LIB)	5.7
35	Swan Hills	(LIB)	4.5	52	Morley	(LIB)	6.1
23	Vasse	(LIB)	3.4	53	Girrawheen	(ALP)	6.4
38	Victoria Park	(ALP)	4.9	54	Mandurah	(ALP)	6.5
9	Wagin	(NAT)	2.6	55	Belmont	(ALP)	6.6
34	Wanneroo	(ALP)	4.4	55	Dawesville	(LIB)	6.6
45	Warnbro	(ALP)	5.5	57	Balcatta	(ALP)	6.9
42	West Swan	(ALP)	5.3	58	Kwinana	(ALP)	7.0
17	Willagee	(ALP)	3.1	58	Nollamara	(ALP)	7.0

Table 16 Estimated Unemployment Rate Ranked by SED (Smoothed Series) June Quarter 2006

Unemployment Rate Ranked by SED – March Quarter 2006

Alphabetical by Electorate				Ranked by Unemployment Rate			
Rank	Electorate	Party	Uet %	Rank	Electorate	Party	Uet %
43	Albany	(ALP)	5.7	1	Nedlands	(LIB)	1.7
5	Alfred Cove	(IND)	2.2	2	Hillarys	(LIB)	2.0
47	Armadale	(ALP)	5.9	2	Kingsley	(LIB)	2.0
54	Balcatta	(ALP)	7.0	4	Cottesloe	(LIB)	2.1
43	Bassendean	(ALP)	5.7	5	Alfred Cove	(IND)	2.2
6	Bateman	(LIB)	2.3	6	Bateman	(LIB)	2.3
54	Belmont	(ALP)	7.0	7	Ocean Reef	(LIB)	2.4
30	Blackwood–Stirling	(NAT)	4.4	7	Joondalup	(ALP)	2.4
33	Bunbury	(LIB)	4.7	9	Carine	(LIB)	2.8
28	Cannington	(ALP)	4.2	9	Churchlands	(IND)	2.8
9	Carine	(LIB)	2.8	11	Moore	(NAT)	2.9
18	Central Wheatbelt	(NAT)	3.4	11	Wagin	(NAT)	2.9
9	Churchlands	(IND)	2.8	13	South Perth	(LIB)	3.0
26	Cockburn	(ALP)	4.0	14	Kalgoorlie	(IND)	3.1
30	Collie–Preston	(ALP)	4.4	15	Scarborough	(LIB)	3.2
4	Cottesloe	(LIB)	2.1	15	Pilbara	(ALP)	3.2
28	Darling Range	(LIB)	4.2	15	Forrestfield	(ALP)	3.2
58	Dawesville	(LIB)	7.6	18	Eyre	(LIB)	3.4
18	Eyre	(LIB)	3.4	18	Jandakot	(LIB)	3.4
15	Forrestfield	(ALP)	3.2	18	Central Wheatbelt	(NAT)	3.4
33	Fremantle	(GRN)	4.7	21	North West	(ALP)	3.5
43	Geraldton	(LIB)	5.7	21	Willagee	(ALP)	3.5
53	Girrawheen	(ALP)	6.5	23	Kalamunda	(LIB)	3.6
38	Gosnells	(ALP)	5.2	24	Riverton	(LIB)	3.7
2	Hillarys	(LIB)	2.0	25	Vasse	(LIB)	3.8
18	Jandakot	(LIB)	3.4	26	Cockburn	(ALP)	4.0
7	Joondalup	(ALP)	2.4	26	Murray–Wellington	(LIB)	4.0
23	Kalamunda	(LIB)	3.6	28	Darling Range	(LIB)	4.2
14	Kalgoorlie	(IND)	3.1	28	Cannington	(ALP)	4.2
47	Kimberley	(ALP)	5.9	30	Blackwood–Stirling	(NAT)	4.4
2	Kingsley	(LIB)	2.0	30	Collie–Preston	(ALP)	4.4
59	Kwinana	(ALP)	8.0	30	Wanneroo	(LIB)	4.4
57	Mandurah	(ALP)	7.4	33	Swan Hills	(LIB)	4.7
47	Maylands	(ALP)	5.9	33	Midland	(ALP)	4.7
33	Midland	(ALP)	4.7	33	Bunbury	(LIB)	4.7
42	Mindarie	(ALP)	5.6	33	Fremantle	(GRN)	4.7
11	Moore	(NAT)	2.9	37	Southern River	(LIB)	4.8
52	Morley	(LIB)	6.3	38	Gosnells	(ALP)	5.2
46	Mount Lawley	(LIB)	5.8	38	Perth	(ALP)	5.2
26	Murray–Wellington	(LIB)	4.0	40	Victoria Park	(ALP)	5.3
1	Nedlands	(LIB)	1.7	41	West Swan	(ALP)	5.5
56	Nollamara	(ALP)	7.1	42	Mindarie	(ALP)	5.6
21	North West	(ALP)	3.5	43	Geraldton	(LIB)	5.7
7	Ocean Reef	(LIB)	2.4	43	Bassendean	(ALP)	5.7
38	Perth	(ALP)	5.2	43	Albany	(ALP)	5.7
15	Pilbara	(ALP)	3.2	46	Mount Lawley	(LIB)	5.8
24	Riverton	(LIB)	3.7	47	Armadale	(ALP)	5.9
50	Rockingham	(ALP)	6.1	47	Maylands	(ALP)	5.9
15	Scarborough	(LIB)	3.2	47	Kimberley	(ALP)	5.9
13	South Perth	(LIB)	3.0	50	Rockingham	(ALP)	6.1
37	Southern River	(LIB)	4.8	50	Warnbro	(ALP)	6.1
33	Swan Hills	(LIB)	4.7	52	Morley	(LIB)	6.3
25	Vasse	(LIB)	3.8	53	Girrawheen	(ALP)	6.5
40	Victoria Park	(ALP)	5.3	54	Belmont	(ALP)	7.0
11	Wagin	(NAT)	2.9	54	Balcatta	(ALP)	7.0
30	Wanneroo	(LIB)	4.4	56	Nollamara	(ALP)	7.1
50	Warnbro	(ALP)	6.1	57	Mandurah	(ALP)	7.4
41	West Swan	(ALP)	5.5	58	Dawesville	(LIB)	7.6
21	Willagee	(ALP)	3.5	59	Kwinana	(ALP)	8.0

Table 17 Estimated Unemployment Rate Ranked by SED (Smoothed Series) March Quarter 2006

Unemployment Rate Ranked by SED – December Quarter 2005

Alphabetical by Electorate				Ranked by Unemployment Rate			
Rank	Electorate	Party	Uet %	Rank	Electorate	Party	Uet %
49	Albany	(ALP)	6.2	1	Nedlands	(LIB)	1.7
5	Alfred Cove	(IND)	2.4	2	Kingsley	(LIB)	2.1
47	Armada	(ALP)	6.1	2	Hillarys	(LIB)	2.1
54	Balcatta	(ALP)	7.2	4	Cottesloe	(LIB)	2.2
40	Bassendean	(ALP)	5.4	5	Alfred Cove	(IND)	2.4
8	Bateman	(LIB)	2.6	5	Ocean Reef	(LIB)	2.4
56	Belmont	(ALP)	7.5	5	Joondalup	(ALP)	2.4
33	Blackwood–Stirling	(NAT)	4.6	8	Bateman	(LIB)	2.6
36	Bunbury	(LIB)	5.1	9	Churchlands	(IND)	2.8
28	Cannington	(ALP)	4.4	10	Carine	(LIB)	2.9
10	Carine	(LIB)	2.9	11	Wagin	(NAT)	3.0
20	Central Wheatbelt	(NAT)	3.7	12	Forrestfield	(ALP)	3.2
9	Churchlands	(IND)	2.8	12	Moore	(NAT)	3.2
28	Cockburn	(ALP)	4.4	14	Pilbara	(ALP)	3.3
34	Collie–Preston	(ALP)	4.7	14	South Perth	(LIB)	3.3
4	Cottesloe	(LIB)	2.2	14	Scarborough	(LIB)	3.3
26	Darling Range	(LIB)	4.3	14	Kalgoorlie	(IND)	3.3
58	Dawesville	(LIB)	8.1	18	Kalamunda	(LIB)	3.5
18	Eyre	(LIB)	3.5	18	Eyre	(LIB)	3.5
12	Forrestfield	(ALP)	3.2	20	North West	(ALP)	3.7
38	Fremantle	(GRN)	5.2	20	Central Wheatbelt	(NAT)	3.7
45	Geraldton	(LIB)	6.0	20	Jandakot	(LIB)	3.7
51	Girrawheen	(ALP)	6.6	23	Willagee	(ALP)	3.9
40	Gosnells	(ALP)	5.4	24	Riverton	(LIB)	4.0
2	Hillarys	(LIB)	2.1	24	Vasse	(LIB)	4.0
20	Jandakot	(LIB)	3.7	26	Darling Range	(LIB)	4.3
5	Joondalup	(ALP)	2.4	26	Murray–Wellington	(LIB)	4.3
18	Kalamunda	(LIB)	3.5	28	Cockburn	(ALP)	4.4
14	Kalgoorlie	(IND)	3.3	28	Swan Hills	(LIB)	4.4
49	Kimberley	(ALP)	6.2	28	Midland	(ALP)	4.4
2	Kingsley	(LIB)	2.1	28	Wanneroo	(LIB)	4.4
59	Kwinana	(ALP)	8.6	28	Cannington	(ALP)	4.4
57	Mandurah	(ALP)	7.9	33	Blackwood–Stirling	(NAT)	4.6
43	Maylands	(ALP)	5.6	34	Collie–Preston	(ALP)	4.7
28	Midland	(ALP)	4.4	35	Perth	(ALP)	4.9
42	Mindarie	(ALP)	5.5	36	Southern River	(LIB)	5.1
12	Moore	(NAT)	3.2	36	Bunbury	(LIB)	5.1
47	Morley	(LIB)	6.1	38	West Swan	(ALP)	5.2
45	Mount Lawley	(LIB)	6.0	38	Fremantle	(GRN)	5.2
26	Murray–Wellington	(LIB)	4.3	40	Bassendean	(ALP)	5.4
1	Nedlands	(LIB)	1.7	40	Gosnells	(ALP)	5.4
55	Nollamara	(ALP)	7.3	42	Mindarie	(ALP)	5.5
20	North West	(ALP)	3.7	43	Maylands	(ALP)	5.6
5	Ocean Reef	(LIB)	2.4	44	Victoria Park	(ALP)	5.8
35	Perth	(ALP)	4.9	45	Mount Lawley	(LIB)	6.0
14	Pilbara	(ALP)	3.3	45	Geraldton	(LIB)	6.0
24	Riverton	(LIB)	4.0	47	Armada	(ALP)	6.1
51	Rockingham	(ALP)	6.6	47	Morley	(LIB)	6.1
14	Scarborough	(LIB)	3.3	49	Kimberley	(ALP)	6.2
14	South Perth	(LIB)	3.3	49	Albany	(ALP)	6.2
36	Southern River	(LIB)	5.1	51	Rockingham	(ALP)	6.6
28	Swan Hills	(LIB)	4.4	51	Warnbro	(ALP)	6.6
24	Vasse	(LIB)	4.0	51	Girrawheen	(ALP)	6.6
44	Victoria Park	(ALP)	5.8	54	Balcatta	(ALP)	7.2
11	Wagin	(NAT)	3.0	55	Nollamara	(ALP)	7.3
28	Wanneroo	(LIB)	4.4	56	Belmont	(ALP)	7.5
51	Warnbro	(ALP)	6.6	57	Mandurah	(ALP)	7.9
38	West Swan	(ALP)	5.2	58	Dawesville	(LIB)	8.1
23	Willagee	(ALP)	3.9	59	Kwinana	(ALP)	8.6

Table 18 Estimated Unemployment Rate Ranked by SED (Smoothed Series) December Quarter 2005

Unemployment Rate Ranked by SED – September Quarter 2005

Alphabetical by Electorate				Ranked by Unemployment Rate			
Rank	Electorate	Party	Uet %	Rank	Electorate	Party	Uet %
48	Albany	(ALP)	6.3	1	Nedlands	(LIB)	1.9
5	Alfred Cove	(IND)	2.5	2	Kingsley	(LIB)	2.3
46	Armada	(ALP)	6.2	2	Hillarys	(LIB)	2.3
54	Balcatta	(ALP)	7.7	4	Cottesloe	(LIB)	2.4
36	Bassendean	(ALP)	5.2	5	Alfred Cove	(IND)	2.5
6	Bateman	(LIB)	2.6	6	Bateman	(LIB)	2.6
56	Belmont	(ALP)	7.9	6	Ocean Reef	(LIB)	2.6
31	Blackwood–Stirling	(NAT)	4.6	6	Joondalup	(ALP)	2.6
36	Bunbury	(LIB)	5.2	9	Churchlands	(IND)	3.1
31	Cannington	(ALP)	4.6	9	Carine	(LIB)	3.1
9	Carine	(LIB)	3.1	9	Wagin	(NAT)	3.1
20	Central Wheatbelt	(NAT)	3.7	9	Forrestfield	(ALP)	3.1
9	Churchlands	(IND)	3.1	13	Kalgoorlie	(IND)	3.3
29	Cockburn	(ALP)	4.4	13	Pilbara	(ALP)	3.3
34	Collie–Preston	(ALP)	4.9	13	Moore	(NAT)	3.3
4	Cottesloe	(LIB)	2.4	16	Eyre	(LIB)	3.5
29	Darling Range	(LIB)	4.4	16	South Perth	(LIB)	3.5
58	Dawesville	(LIB)	8.0	16	Scarborough	(LIB)	3.5
16	Eyre	(LIB)	3.5	16	Kalamunda	(LIB)	3.5
9	Forrestfield	(ALP)	3.1	20	North West	(ALP)	3.7
38	Fremantle	(GRN)	5.3	20	Central Wheatbelt	(NAT)	3.7
44	Geraldton	(LIB)	6.1	20	Jandakot	(LIB)	3.7
53	Girrawheen	(ALP)	7.0	23	Willagee	(ALP)	3.9
42	Gosnells	(ALP)	5.6	24	Vasse	(LIB)	4.1
2	Hillarys	(LIB)	2.3	25	Riverton	(LIB)	4.2
20	Jandakot	(LIB)	3.7	25	Swan Hills	(LIB)	4.2
6	Joondalup	(ALP)	2.6	25	Midland	(ALP)	4.2
16	Kalamunda	(LIB)	3.5	28	Murray–Wellington	(LIB)	4.3
13	Kalgoorlie	(IND)	3.3	29	Cockburn	(ALP)	4.4
46	Kimberley	(ALP)	6.2	29	Darling Range	(LIB)	4.4
2	Kingsley	(LIB)	2.3	31	Blackwood–Stirling	(NAT)	4.6
59	Kwinana	(ALP)	8.3	31	Cannington	(ALP)	4.6
56	Mandurah	(ALP)	7.9	33	Wanneroo	(LIB)	4.7
40	Maylands	(ALP)	5.5	34	Collie–Preston	(ALP)	4.9
25	Midland	(ALP)	4.2	35	West Swan	(ALP)	5.1
43	Mindarie	(ALP)	5.9	36	Bunbury	(LIB)	5.2
13	Moore	(NAT)	3.3	36	Bassendean	(ALP)	5.2
44	Morley	(LIB)	6.1	38	Southern River	(LIB)	5.3
50	Mount Lawley	(LIB)	6.4	38	Fremantle	(GRN)	5.3
28	Murray–Wellington	(LIB)	4.3	40	Perth	(ALP)	5.5
1	Nedlands	(LIB)	1.9	40	Maylands	(ALP)	5.5
55	Nollamara	(ALP)	7.8	42	Gosnells	(ALP)	5.6
20	North West	(ALP)	3.7	43	Mindarie	(ALP)	5.9
6	Ocean Reef	(LIB)	2.6	44	Geraldton	(LIB)	6.1
40	Perth	(ALP)	5.5	44	Morley	(LIB)	6.1
13	Pilbara	(ALP)	3.3	46	Kimberley	(ALP)	6.2
25	Riverton	(LIB)	4.2	46	Armada	(ALP)	6.2
50	Rockingham	(ALP)	6.4	48	Victoria Park	(ALP)	6.3
16	Scarborough	(LIB)	3.5	48	Albany	(ALP)	6.3
16	South Perth	(LIB)	3.5	50	Mount Lawley	(LIB)	6.4
38	Southern River	(LIB)	5.3	50	Rockingham	(ALP)	6.4
25	Swan Hills	(LIB)	4.2	50	Warnbro	(ALP)	6.4
24	Vasse	(LIB)	4.1	53	Girrawheen	(ALP)	7.0
48	Victoria Park	(ALP)	6.3	54	Balcatta	(ALP)	7.7
9	Wagin	(NAT)	3.1	55	Nollamara	(ALP)	7.8
33	Wanneroo	(LIB)	4.7	56	Mandurah	(ALP)	7.9
50	Warnbro	(ALP)	6.4	56	Belmont	(ALP)	7.9
35	West Swan	(ALP)	5.1	58	Belmont	(ALP)	7.9
23	Willagee	(ALP)	3.9	58	Dawesville	(LIB)	8.0
				59	Kwinana	(ALP)	8.3

Table 19 Estimated Unemployment Rate Ranked by SED (Smoothed Series) September Quarter 2005

Unemployment Rate Ranked by SED – June Quarter 2005

Alphabetical by Electorate				Ranked by Unemployment Rate			
Rank	Electorate	Party	Uet %	Rank	Electorate	Party	Uet %
46	Albany	(ALP)	6.3	1	Nedlands	(LIB)	2.0
4	Alfred Cove	(IND)	2.6	2	Kingsley	(LIB)	2.5
49	Armadale	(ALP)	6.5	2	Hillarys	(LIB)	2.5
57	Balcatta	(ALP)	8.4	4	Cottesloe	(LIB)	2.6
34	Bassendean	(ALP)	5.0	4	Alfred Cove	(IND)	2.6
6	Bateman	(LIB)	2.7	6	Bateman	(LIB)	2.7
56	Belmont	(ALP)	8.1	7	Ocean Reef	(LIB)	2.9
29	Blackwood–Stirling	(NAT)	4.5	8	Joondalup	(ALP)	3.0
37	Bunbury	(LIB)	5.2	8	Wagin	(NAT)	3.0
32	Cannington	(ALP)	4.8	10	Forrestfield	(ALP)	3.1
14	Carine	(LIB)	3.4	11	Kalgoorlie	(IND)	3.2
19	Central Wheatbelt	(NAT)	3.7	11	Pilbara	(ALP)	3.2
13	Churchlands	(IND)	3.3	13	Churchlands	(IND)	3.3
29	Cockburn	(ALP)	4.5	14	Moore	(NAT)	3.4
32	Collie–Preston	(ALP)	4.8	14	Carine	(LIB)	3.4
4	Cottesloe	(LIB)	2.6	16	Eyre	(LIB)	3.5
31	Darling Range	(LIB)	4.6	16	Kalamunda	(LIB)	3.5
55	Dawesville	(LIB)	7.9	18	North West	(ALP)	3.6
16	Eyre	(LIB)	3.5	19	South Perth	(LIB)	3.7
10	Forrestfield	(ALP)	3.1	19	Central Wheatbelt	(NAT)	3.7
40	Fremantle	(GRN)	5.5	21	Jandakot	(LIB)	3.8
44	Geraldton	(LIB)	6.2	22	Scarborough	(LIB)	3.9
53	Girrawheen	(ALP)	7.7	23	Swan Hills	(LIB)	4.0
42	Gosnells	(ALP)	5.8	23	Midland	(ALP)	4.0
2	Hillarys	(LIB)	2.5	23	Willagee	(ALP)	4.0
21	Jandakot	(LIB)	3.8	23	Vasse	(LIB)	4.0
8	Joondalup	(ALP)	3.0	27	Murray–Wellington	(LIB)	4.2
16	Kalamunda	(LIB)	3.5	28	Riverton	(LIB)	4.3
11	Kalgoorlie	(IND)	3.2	29	Cockburn	(ALP)	4.5
43	Kimberley	(ALP)	6.0	29	Blackwood–Stirling	(NAT)	4.5
2	Kingsley	(LIB)	2.5	31	Darling Range	(LIB)	4.6
57	Kwinana	(ALP)	8.4	32	Cannington	(ALP)	4.8
54	Mandurah	(ALP)	7.8	32	Collie–Preston	(ALP)	4.8
38	Maylands	(ALP)	5.3	34	Bassendean	(ALP)	5.0
23	Midland	(ALP)	4.0	34	West Swan	(ALP)	5.0
49	Mindarie	(ALP)	6.5	36	Wanneroo	(LIB)	5.1
14	Moore	(NAT)	3.4	37	Bunbury	(LIB)	5.2
44	Morley	(LIB)	6.2	38	Maylands	(ALP)	5.3
52	Mount Lawley	(LIB)	6.9	39	Southern River	(LIB)	5.4
27	Murray–Wellington	(LIB)	4.2	40	Fremantle	(GRN)	5.5
1	Nedlands	(LIB)	2.0	41	Perth	(ALP)	5.6
59	Nollamara	(ALP)	8.5	42	Gosnells	(ALP)	5.8
18	North West	(ALP)	3.6	43	Kimberley	(ALP)	6.0
7	Ocean Reef	(LIB)	2.9	44	Morley	(LIB)	6.2
41	Perth	(ALP)	5.6	44	Geraldton	(LIB)	6.2
11	Pilbara	(ALP)	3.2	46	Albany	(ALP)	6.3
28	Riverton	(LIB)	4.3	47	Rockingham	(ALP)	6.4
47	Rockingham	(ALP)	6.4	47	Warnbro	(ALP)	6.4
22	Scarborough	(LIB)	3.9	49	Mindarie	(ALP)	6.5
19	South Perth	(LIB)	3.7	49	Armadale	(ALP)	6.5
39	Southern River	(LIB)	5.4	49	Victoria Park	(ALP)	6.5
23	Swan Hills	(LIB)	4.0	52	Mount Lawley	(LIB)	6.9
23	Vasse	(LIB)	4.0	53	Girrawheen	(ALP)	7.7
49	Victoria Park	(ALP)	6.5	54	Mandurah	(ALP)	7.8
8	Wagin	(NAT)	3.0	55	Dawesville	(LIB)	7.9
36	Wanneroo	(LIB)	5.1	56	Belmont	(ALP)	8.1
47	Warnbro	(ALP)	6.4	57	Kwinana	(ALP)	8.4
34	West Swan	(ALP)	5.0	57	Balcatta	(ALP)	8.4
23	Willagee	(ALP)	4.0	59	Nollamara	(ALP)	8.5

Table 20 Estimated Unemployment Rate Ranked by SED (Smoothed Series) June Quarter 2005