



# ***Annual Report***

## **2002-2003**



**Responsible Minister:**

July 2002 - June 2003  
Minister for Health  
The Hon Bob Kucera APM MLA

June 2003 -  
Minister for Health  
The Hon Jim McGinty B.A, B.Juris (hons), LL.B,  
JP, MLA

**Accountable Authority:**

Western Australian Health Promotion  
Foundation Board

**Board of Management Chairperson:**

Mr Ray Della-Polina

**Executive Director:**

Mr Neil Guard

**ACCESS:**

3<sup>rd</sup> Floor, 46 Parliament Place  
West Perth  
PO Box 1284  
West Perth 6872

**CONTACT****Phone:**

(08) 9476 7000

**Fax:**

(08) 9324 1145

**Country Callers:**

1800 198 450

**Email:**

[healthway@healthway.wa.gov.au](mailto:healthway@healthway.wa.gov.au)

**Website:**

[www.healthway.wa.gov.au](http://www.healthway.wa.gov.au)

**ANNUAL REPORT FOR THE YEAR  
ENDED 30 JUNE 2003****Hon Minister for Health**

In accordance with Section 66 of the Financial Administration and Audit Act 1985, we hereby submit for your information and presentation to the Parliament of Western Australia, the Annual Report of the Western Australian Health Promotion Foundation (Healthway) for the financial year ended 30 June 2003.

The Annual report has been prepared in accordance with the provisions of the Financial Administration and Audit Act 1985 and other legislative requirements.

The Western Australian Health Promotion Foundation is constituted under the authority of the Tobacco Control Act 1990.



Ray Della-Polina

**Chairperson**



Leith Taylor

**Deputy Chairperson**

**Date:**

**This report is available in alternative  
formats on request**

# TABLE OF CONTENTS

RELEVANCE OF HEALTH PROMOTION.....	1
REFERENCES .....	2
HEALTHWAY BOARD MEMBERS .....	4
CHAIRMAN'S REPORT .....	7
EXECUTIVE DIRECTOR'S REPORT .....	10
HEALTHWAY PROGRAM AREAS .....	13
MANAGEMENT STRUCTURE .....	14
HEALTHWAY CORPORATE STRUCTURE-AS AT 30 JUNE 2003 .....	15
KEY STRATEGIC DIRECTIONS – REVIEW OF PROGRESS .....	16
1. Focussing on Areas of Greatest Health Priority .....	16
2. Getting to the Right People .....	21
3. Sharing the Responsibility .....	26
4. Sustaining the Impact .....	30
5. Building Capacity for Health .....	33
HEALTH PROMOTION PROGRAM PROGRAMS – <i>THE YEAR IN REVIEW</i> .....	36
PROMOTING HEALTH THROUGH SPONSORSHIP .....	39
IMPACT OF THE SPONSORSHIP PROGRAM .....	40
SPORT SPONSORSHIP PROGRAM .....	43
ARTS SPONSORSHIP PROGRAM .....	44
RACING SPONSORSHIP PROGRAM .....	45
CORPORATE SERVICES .....	47
AUDITOR GENERAL'S OPINION ON FINANCIAL STATEMENTS .....	54
CERTIFICATION OF FINANCIAL STATEMENTS .....	55
OPINION OF THE AUDITOR GENERAL ON PERFORMANCE INDICATORS .....	74
CERTIFICATION OF PERFORMANCE INDICATORS .....	75
PERFORMANCE INDICATORS 2002-2003 .....	76
PROJECTS APPROVED FOR FUNDING IN 2002-2003.....	81

## RELEVANCE OF HEALTH PROMOTION

### ***Tobacco***

- Smoking is the leading cause of disease and disability globally.<sup>1</sup>
- Tobacco kills approximately 19,000 Australians each year<sup>2</sup>, which equates to approximately 1,700 West Australians annually.
- In Western Australia, tobacco was responsible for 13,698 years of life lost in 2000.<sup>3</sup>
- In 1999, more than one-half of 12-17 year-olds in Western Australia had smoked at least part of a cigarette in their lifetime, 35% in the previous year, 21% in the previous 4 weeks and 17% in the week before the survey.<sup>4</sup>
- Tobacco and alcohol continue to be the greatest contributors to preventable disease, ill-health and social costs in Australia.<sup>5</sup>

### ***Physical Activity***

- In 2002, 32% of adults in Western Australia were not active at levels sufficient to benefit their health and a further 13% did not participate in any physical activity.<sup>6</sup>
- The proportion of adults who are sufficiently active has declined between 1999 and 2002.<sup>6</sup>
- For every 1 per cent increase in the proportion of people who are sufficiently active, the national health cost of heart disease, diabetes and colon cancer combined could be reduced by about \$3.6 million per year.<sup>7</sup>

### ***Obesity***

- In Australia, around one half of adult women and two thirds of adult men are overweight or obese and the prevalence is increasing.<sup>8</sup>
- The prevalence of overweight and obesity in Australian children has doubled in the last decade.<sup>9</sup>

### ***Mental Health***

- The World Health Organisation estimate that by 2020 in developed countries, depression will be the third leading cause of disability adjusted life-years lost, and self-inflicted injuries the tenth leading cause.<sup>10</sup>
- Depression, social isolation and lack of social support have all been confirmed as risk factors for coronary heart disease.<sup>11</sup>

### ***Indigenous Health***

- The life expectancy of Indigenous Australians is 20 years less than other Australians.<sup>12</sup>
- Rates of chronic diseases such as diabetes and coronary heart disease are considerably higher among Indigenous people than other Australians.
- Available data indicate that rates of unhealthy behaviours such as smoking, excess alcohol consumption and physical inactivity are higher among Indigenous people than other Australians.

---

## References

- 1 World Health Organisation. The World Health Report 2002: Reducing Risks, Promoting Healthy Life. Geneva: WHO 2002.
- 2 Ridolfo B and Stevenson C. The quantification of drug-caused morbidity and mortality in Australia. Canberra: Commonwealth Dept of Health and Human Services 1995.
- 3 Katzenellenbogen JM, Somerford P, Serafino S. Western Australian Burden of Disease Study: Mortality 2000. Department of Health, Western Australia 2003.
- 4 Population Health Division Department of Health and Centre for Behavioural Research in Cancer and Anti-Cancer Council of Victoria. Cigarette Consumption among Western Australian School Students in 1999. Perth. Population Health Division, Department of Health 2002.
- 5 Australian Institute of Health and Welfare 2002.
- 6 Physical Activity Task Force, WA Department of Health and Department of Sport and Recreation. Physical Activity Levels of Western Australian Adults 2002.
- 7 Stephenson, J., Bauman, A., Armstrong, T., Smith, B., and Bellew, B. The cost of illness attributable to physical inactivity in Australia: A preliminary study. Canberra: Commonwealth Department of Health and Aged Care and the Australian Sport Commission 2000.
- 8 National Health and Medical Research Council. A strategic plan for the prevention of overweight and obesity. Canberra: Commonwealth of Australia 1997.
- 9 Catford J. Promoting Healthy Weight – The new environmental frontier. Health Promotion International 2003; 18 (1) 1-4.
- 10 Murray C and Lopez A. Alternative projections of mortality and disability by cause 1990-2020. Global Burden of Disease Study. The Lancet 1997; 349:1498-1504.
- 11 Bunker S, Colquhoun D, Esler M, Hickie I and others. Stress and coronary heart disease: psychosocial risk factors. Medical Journal of Australia 2003; 178:272-276.
- 12 Turrell G, Oldenberg B, McGuffog I, Dent R. Socioeconomic determinants of health: Towards a national research program and a policy and intervention agenda. Canberra: Queensland University of Technology. 1999.

## ***Our Vision***

A Healthy WA

## ***Our Mission***

Working together to promote health and healthy environments through a range of programs, partnerships and settings.

## ***Who We Are***

Healthway (the Western Australian Health Promotion Foundation) was established in 1991 under Section 15 of the Tobacco Control Act 1990 as an independent statutory body reporting to the Minister for Health.

As well as funding activities relating to the promotion of good health, particularly among the young, Healthway had as a priority the replacement of tobacco advertising and sponsorship during its first 5 years.

Responsibility for the overall management of Healthway including decisions about funding is held by a Board whose members represent health, youth, sport, arts and country organisations from government and non government sectors. A number of expert committees have been established with a range of responsibilities including making recommendations to the Board concerning the allocation of grants and sponsorships.

## ***What We Do***

Healthway provides grants to health and research organisations as well as sponsorships to sport, arts, racing and community groups which encourage healthy lifestyles and advance health promotion programs.

## ***Our Clients***

While Healthway seeks to access the wider West Australian community through the activities supported, priority groups include youth and those in whom health inequalities exist.

## HEALTHWAY BOARD MEMBERS

The Healthway Board is established under Section 15 of the Tobacco Control Act 1990. Pursuant to S17(1), the Board consists of 11 members, comprising a Chairperson and 10 nominees of stakeholder groups. The Board represents a mix of government and non-government organisations.

The Board is the accountable authority of Healthway. It sets strategic direction and makes all decisions relating to the allocation of funding for grants and sponsorships. During 2002-2003 the board met on six occasions and at 30 June 2003 comprised:

### **Ray Della-Polina** **Chairman**

Mr Della-Polina was appointed as Chairman of the Healthway Board in 1994 and was re-appointed in 1997 and 2000 with the current term expiring in July 2003. Mr Della-Polina has extensive experience and success in the commercial retail environment having led the growth of a small Marlows auto parts business into a National unlisted public company from 1977–2003. Until earlier this year Mr Della-Polina held the position of Executive Chairman of Marlows. Mr Della-Polina is currently also Chairman of the Youth Minister's Media Committee and holds a number of other Directorships.

### **Leith Taylor** **Deputy Chairperson**

In May 1997 Ms Taylor was appointed Deputy Chairperson of the Healthway Board following a nomination from Arts Voice. Ms Taylor has extensive experience across the Arts area – in particular the performing arts where she has worked as an actor, director, writer and producer. She was appointed to the Board for a period of three years in 1997 and was re-appointed in 2000 for a term expiring in October 2003. She has an involvement with young people in her capacity as Theatre Director at many arts and education institutions and has sat on many National and State Arts Boards and Committees including the Australia Council and is currently a member of the Perth International Arts Festival Board.

### **Dr Rosanna Capolingua**

Dr Capolingua was nominated to the Healthway Board by the Australian Medical Association of WA, after two terms as President of the AMA (WA) from 1998-2000. Dr Capolingua's appointment commenced in October 2000 for a period of 3 years and she will be eligible for reappointment. Currently Dr Capolingua is Principal at the Floreat Medical Practice and Director – GP Liaison at St John of God Health Care, Subiaco. She also holds a number of Federal and WA based appointments including Medical Director, AMA (WA) Youth Foundation and Board Member, Mercy Hospital.

## **Maurice Swanson**

In October 2000, the Australian Council on Smoking and Health nominated Mr Swanson for appointment to the Board for a period of three years and he will be eligible for re-appointment. Since 1998 Mr Swanson has held the position of Chief Executive of the National Heart Foundation WA Division and he has over 20 years experience in health promotion and public health with previous positions including Director, Health Promotion Services in the Health Department of WA. His main areas of interest are tobacco control and the prevention of cardiovascular disease. Mr Swanson has been a member of the Australian Council on Smoking and Health since 1983 and currently holds the position as Secretary of the Executive.

## **Michael Jackson**

Healthway Board membership includes the appointment of the person holding the office of Commissioner for Health or the nominee of that person. Accordingly, Mr Michael Jackson was appointed to the Board in December 2002 for a three year term. Mr Jackson currently holds the position of Executive Director Population Health at the Department of Health. The Population Health portfolio includes: Environmental Health; Health Promotions; Communicable Disease; Aboriginal Health; Health Information; Genomics; Child and Community Health; Breastscreen WA and Cervical Cancer.

The work of the Population Health Division has a very close inter relationship with the Healthway initiatives, so this is a valuable link with the Population Health programs. Mr Jackson has extensive background in health systems at a Commonwealth and State level.

## **Graeme Quelch**

Mr Quelch was appointed to the Board in January 2002 following a nomination from the Australian Council for Health, Physical Education and Recreation for a three year term. Mr Quelch currently holds the position of Manager Curriculum Services for the West Coast Education District with the Department of Education and Training WA. Mr Quelch has been active in diverse projects and initiatives connected to the health and well being of young Australians at both state and national levels. Currently he is President of ACHPER WA, chairs both the Childrens Physical Activity Coalition and the Healthy Active Lifestyle Awards Committee, is a member of the ACHPER National Executive, member of the Physical Education Studies working group, represents the Department of Education and Training on the Evaluation and Monitoring Working Group for the Physical Activity Taskforce and is a member of the program committee for the National Physical Activity Conference.

## **Kerry Ross**

Healthway Board membership includes appointment of the Executive Director of the Office for Children & Young People's Policy. At 30 June 2003, Ms Kerry Ross was the Acting Executive Director, nominated for appointment to the Board by her Office until the appointment process of Executive Director was finalised. Previously Ms Ross was Director of Policy Co-ordination and Development at the Family and Children's Policy Office. For a number of years Ms Ross lectured in psychology, Aboriginal and multicultural education at what is now Edith Cowan University.



## **Leslie Atkins**

Mr Leslie Atkins was nominated by the WA Local Government Association for appointment to the Board for a term of one year ending January 2004 representing country sporting interests. Mr Atkins is a currently serving councillor with the City of Mandurah. Mr Atkins studied business at what is now Edith Cowan University and holds a Certificate of Settlement Agency Procedures from Perth TAFE. He is an Associate of the Australian Grain Institute and has recently been appointed to the Community, Affordable and Sustainable Housing Committee (CASHSC).

## **Bob Welch**

Mr Bob Welch was appointed to the Board in 2000 for a period of three years following a nomination from the WA Sports Federation. Mr Welch currently holds the position of Executive Director of the Sports Federation and is a Board Member of the WA Disabled Sports Association. He has been employed in the WA sports system since 1977 and is a member of several clubs and organisations.

## **Greg McLennan**

Healthway Board membership includes the appointment of the Chief Executive Officer of the Department of Sport and Recreation or his nominee. Accordingly, Mr McLennan was nominated for appointment to the Board in 1997. Mr McLennan is the Manager, Consultancy at the Department of Sport and Recreation. He holds a Bachelor of Education, a Graduate Diploma in Physical Education and a Company Directors Diploma. He has worked in various areas of government over the past 26 years mainly with the Department of Sport and Recreation. Mr McLennan has extensive experience in international, national and state sport governance and currently is a member of the International Lifesaving Federation's Sport Commission. He has specific skills in the areas of organisational governance and management.

## **Allanah Lucas**

Ms Allanah Lucas is the nominee of the Department of Arts WA on the Healthway Board. Ms Lucas (BA & Dip. Ed. UWA : MA City of London) has worked in the arts for over twenty years both in Australia and in the UK. As a professional arts administrator, a performing arts producer, presenter and practitioner, researcher, consultant, and tutor she embodies a diversity of business, management, creative, industrial and academic skills and knowledge. In the 90's, Ms Lucas undertook a variety of roles in the UK - as Theatre Officer for the Southern Arts Regional Arts Board, as the Executive Director of the Salisbury Playhouse and also as an assessor and consultant working with the Arts Council of England, the UK National Lottery, local government authorities and arts organisations such as the Chichester Festival Theatre. Ms Lucas returned to Perth in late 1997 to take up the position of General Manager of the Perth Theatre Company and was appointed the Director of Arts WA in 2000.

## CHAIRMAN'S REPORT

It seems only a short time ago that I joined Healthway's team, Board, committee members and many of our stakeholders at the Challenge Stadium to develop the Healthway Strategic Plan for 2000 to 2003.

Incredibly, this year sees Healthway reach the final stages of the implementation of that plan and the beginning of preparations for a new plan to steer the organisation through the next 3 years.

I am pleased to report that Healthway's activities have not only been on track with the Strategic Plan 2000-2003 but there have also been some major achievements and innovations within that framework.

For example, this year saw Healthway make a significant contribution towards a healthier WA with the development of health policies for organisations it sponsors.

As part of the Strategic Plan 2000-2003, Healthway identified the need to sustain the impact of its grants and sponsorships. In line with this, organisations receiving over \$20,000 in sponsorship are now required as an essential part of the agreement to have a written health policy in place.

Health policies reinforce the organisation's commitment to promoting good health in general as well as specific health issues such as tobacco control, sun protection, alcohol and other drugs, healthy food choices and sport safe practices.

The policy requirement was put in place mid-way through the year and over 100 sports, arts, racing and health organisations have taken the first step towards embracing a healthy culture by submitting their new health policies to Healthway.

The year also saw Healthway progress several other innovative health projects that are in line with the Strategic Plan. These included:

The Mental Health Scoping Exercise. Healthway has taken a leadership role in the area of mental health promotion with the commissioning of mental health scoping research which aimed to identify and document the perceptions, beliefs and attitudes of West Australians towards mental health issues. The research was completed in December and Healthway has been working with health organisations to facilitate the development of a mental health public awareness campaign based on the research results. It is hoped that a campaign will be developed in the early part of next year.

A Community Survey on Tobacco resulted from a decision late last year by Healthway's Board to support a request from health agencies for research into community attitudes towards tobacco control legislation. Healthway funded a major survey of the Perth metropolitan community and the WA rural community to assess public opinion on a wide range of tobacco control issues. The information has proved invaluable and Healthway and the health agencies now have access to up to date information on what West Australians think about a range of tobacco control issues. These include community attitudes on the marketing, advertising, sale and supply of tobacco products, smoking in public places including hospitality venues, awareness of existing laws and regulations on tobacco control and smoking behaviour and attitudes to quitting. Amongst other things, the research showed there is considerable public support for stronger tobacco control measures in Western Australia.

As in recent years, this year was marked with requests for health promotion grants and sponsorships significantly exceeding the available funds.

This means that Healthway has needed to be both thorough in its assessment processes and more selective in its funding choices, to ensure that it receives value for money and optimal health promotion returns.

This trend is set to continue into the coming years and Healthway will be seeking to ensure a strong alignment between projects and events sponsored and the key health areas and priority population groups identified in its new strategic plan.

The year was also one of significant change within Healthway's management.

Addy Carroll, who had steered Healthway's development from the very beginning 12 years ago, retired in December. During her time as Healthway's Executive Director, Addy made an immense contribution not only to Healthway but also to the health promotion environment in Western Australia.

In fact, her contribution has been widely recognised well beyond the health field with her inclusion in the Australia Day Honours list announced in January.

On behalf of Healthway, I congratulate Addy on her well deserved award and also thank her for her 12 years of commitment to Healthway. Addy's enthusiasm for and commitment to excellence in health promotion has seen the Health Promotion Foundation of Western Australia develop from a basic idea into a structure which is now a world renowned model.

I have always been impressed with Addy's dedication to her role at Healthway and the respect she earned not only from among the team, but also from the community representatives on Healthway's Board and health, sport, arts and racing advisory committees.

As Addy commenced her well-earned retirement, Healthway chose Neil Guard to take over as Executive Director and steer the organisation into the future.

Neil's career in planning, marketing, and program development especially in the areas of quality, customer service and cultural change, has spanned 15 years in the private sector in the UK until he moved to Western Australia with his family over five years ago.

Since arriving in Perth, Neil has worked in senior levels of State Government. Most recently, he was Director of Accommodation Services for the Disability Services Commission where he managed an annual budget of \$50 million and a staff of 1000.

While the Healthway budget of \$17 million and team of 14 may look much smaller, it offered the opportunity for Neil to fulfil an ambition to work in the health area, particularly in health promotion.

Neil has joined Healthway at an important time. The development of a new strategic plan is progressing. Neil's skills equip him well, with the help of his team, to build on the foundation Addy and her team has laid. Neil's skills and experience in strategic development and innovation, combined with his commitment to customer service will be invaluable in the development and implementation of Healthway's new directions for 2004-2007.

In closing, some words of congratulations and thanks.

Congratulations to Professor Fiona Stanley, who has been a member of Healthway's Health Promotion Research Committee. Professor Stanley was named Australian of the Year on Australia Day.

And congratulations also to Yvonne Rate, who is a former Sports Advisory Committee member and a Healthway Board member and to Margaret Sears, who was a member of the very first Arts Advisory Committee in 1991. Both joined Addy Carroll in the Australia Day Honours List.

Finally, I thank my fellow Board members and members of Healthway's advisory committees for their commitment to Healthway during the year.

Board and committee members have been supported by Healthway's team, a very effective operational team of committed and energetic people implementing our plans and strategies towards a healthier WA.



Ray Della Polina  
**Chairman**

## EXECUTIVE DIRECTOR'S REPORT

As you might expect, much of my first six months with Healthway has been spent taking stock of the significant achievements since the Foundation was established, and especially over the last three years which cover the period of the Strategic Plan 2000-2003.

I have met with a wide range of people, organisations and community groups, many with a long term association with Healthway and, if there has been a primary theme emerging from my stocktaking exercise, it has been the high regard in which the organisation is held throughout Western Australia.

Certainly some of the feedback has suggested areas where improvements may be made, but the overall impression is that Healthway is seen as an organisation with a commitment to improving the health of West Australians, as well as continuous improvement and innovation in its operations, whilst striving to work fairly and efficiently with its stakeholders.

This face-to-face feedback is also supported by the findings of two reviews and surveys conducted on behalf of Healthway during the past year.

The first was a follow up this year to a major Organisational Survey of sponsored organisations undertaken in 2001. In the Organisational Survey, 90% of organisations said they were very happy with the way in which Healthway worked with them; however one in ten suggested there was room for improvement.

The follow up survey sought more detailed feedback from those organisations. Suggestions for improvement included a request for Healthway to provide more feedback to organisations on its evaluation of their projects and events and to try to better align the timelines for evaluation with further funding applications. Healthway is already working on these issues.

The second review completed in the year was of Healthway's Health Support Sponsorship Program. This review also involved consultation with several of Healthway's stakeholders. The findings showed that the program continues to be seen as an important and valuable component of Healthway and health agency activity and that continuing to support sponsorships through partnerships with the health agencies adds significantly to the program.

However, the review also revealed scope for many small improvements which could lead to improvements in the effectiveness and sustainability of the Health Support Sponsorship Program. These include the need to review the number of health messages promoted through sponsorships and to seek even closer links with priority health promotion campaigns while seeking opportunities to streamline contracting, reporting and design production and despatch processes. Healthway is now working with the health agencies to implement these improvements.

It is an exciting time to be joining the organisation. Healthway is currently nearing the end of the Strategic Plan period for 2000-2003 and progressing the process of developing the strategic directions for another three year phase. Our partners and stakeholders are already being invited to take part in the development of the new plan.

An external review of State, National and International health priorities has been completed on Healthway's behalf by the Health Promotion Evaluation Unit (HPEU) at The University of Western Australia. The review, which will inform the Plan development process, suggests that there are a number of significant emerging issues which need consideration and possibly emphasis in the next plan. It also highlights the need for Healthway to continue to focus and build on the achievements with many of its existing priorities in the coming years and on the foundations that have been laid in other areas.

In terms of the achievements, preliminary findings from a major Community Survey on Recreation and Health conducted in October 2002, suggest that some of these are significant. The survey, previously conducted in 1992, 1994 and 1998 reported, among other things, on community participation in sports, arts and racing activities and on health behaviours. The early data received indicate that public participation in sports, arts and racing activities is increasing and that people involved are moving towards more healthy behaviours, including a substantial decline in smoking among club members.

More specifically, early data suggest:-

- The number of people attending a league or professional sporting event has increased by 10% in the last 10 years to 42%;
- 50% of respondents with children aged 15 years or younger reported their child having involvement in one or more junior sport or racing clubs – an increase from 43% in 1992;
- People who are members of sport, racing or outdoor recreation clubs were less likely to be smokers in 2002 than in 1998, with a decrease in smoking in this group from 24% to 18%;
- The prevalence of smoking declined among spectators from 31% in 1998 to 22% in 2002; and
- In the arts, personal participation increased in 2002 to 44% compared with 38% in 1992 and people involved in arts activities tended to show healthier behaviours than others in the community.

These early data are very encouraging and we look forward to receiving the full results in the near future.

Areas where progress is possibly less advanced, but where Healthway is hoping to build in the coming term, include mental health and Indigenous health. However, progress has been made in the past year for this to occur.

This year, for example, Healthway took a leadership role in the mental health area by undertaking scoping research and establishing partnerships with key stakeholders to develop future directions. Two Healthy Communities Pilot Projects were also completed in Dongara/Denison and Narrogin. These were established in 1999 and sought to address health issues in these communities through forming partnerships at the local level, for example between youth groups, local shires and public health units. The independent evaluation of these pilot projects, conducted by HPEU, has now provided a base from which to build further work in this area.

In the area of Indigenous health, an Aboriginal Imaging Project aiming to promote the emotional and spiritual wellbeing of Indigenous people has made significant progress during the past year and promises to make an impact on the three pilot Indigenous communities involved, as well as learnings for the broader West Australian community.

So there are many exciting developments on the agenda.

When I joined Healthway, I knew I was becoming involved in an organisation that was respected for its commitment to and innovation in health promotion. It is therefore very pleasing to discover that far from resting on its laurels, Healthway has many interesting and innovative developments on the horizon.

I look forward to working with Healthway's talented and energetic team as we develop these exciting initiatives in the future and thank the team, the Board and Advisory Committees for their professionalism, commitment and support during the past year.

A handwritten signature in black ink, appearing to read 'Neil Guard', with a stylized, flowing script.

Neil Guard  
**Executive Director**

## Healthway Program Areas

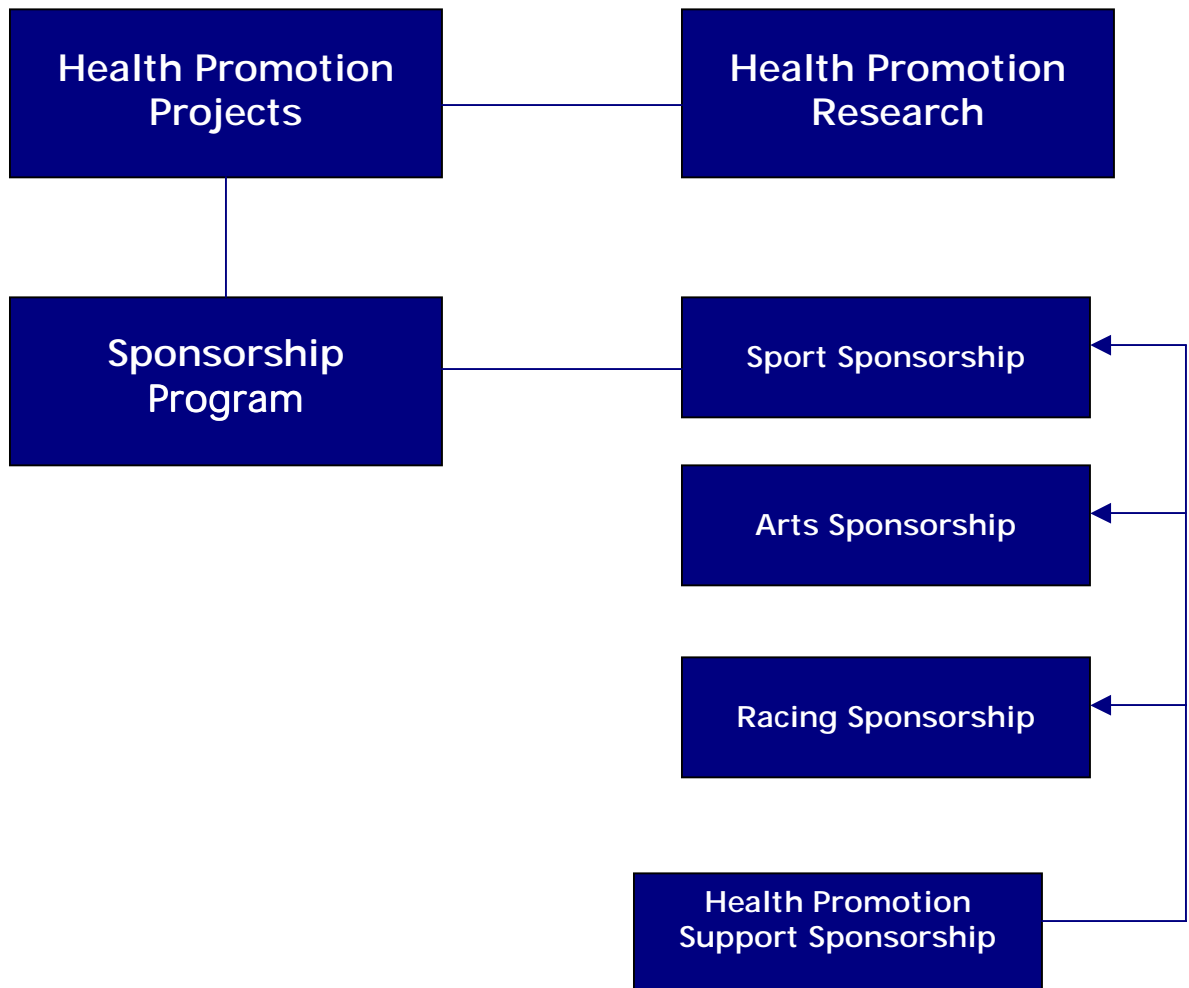



## MANAGEMENT STRUCTURE

### **Neil Guard**

#### ***Executive Director***

Responsible for the provision of leadership and implementation of strategic direction as determined by the Board as well as the operational management of Healthway.

### **Jo Clarkson**

#### ***Director, Health Promotion***

Responsible for administration of the Health Promotion Program including health promotion projects, research and sponsorship. This involves servicing the Health Advisory Committee and Research Sub-Committee.

### **Lindsay Lovering**

#### ***Arts Program Manager***

Responsible for the Arts Sponsorship Program including developing policies and assessment of applications as well as servicing the Arts Advisory Committee.

### **Bill Ongley**

#### ***Sport Program Manager***

Responsible for the Sport Sponsorship Program including developing policies and assessment of applications as well as servicing the Sport Advisory Committee.

### **Lina Barbato**

#### ***Manager, Corporate Services***

Responsible for managing financial, human and administrative resources and providing infrastructure support to Healthway's operations.

### **Paul Tye**

#### ***Sponsorship Co-ordinator***

Responsible for the Racing Sponsorship Program and for liaison and co-ordination between Healthway and health agencies involved in support sponsorship.

## HEALTHWAY CORPORATE STRUCTURE-AS AT 30 JUNE 2003

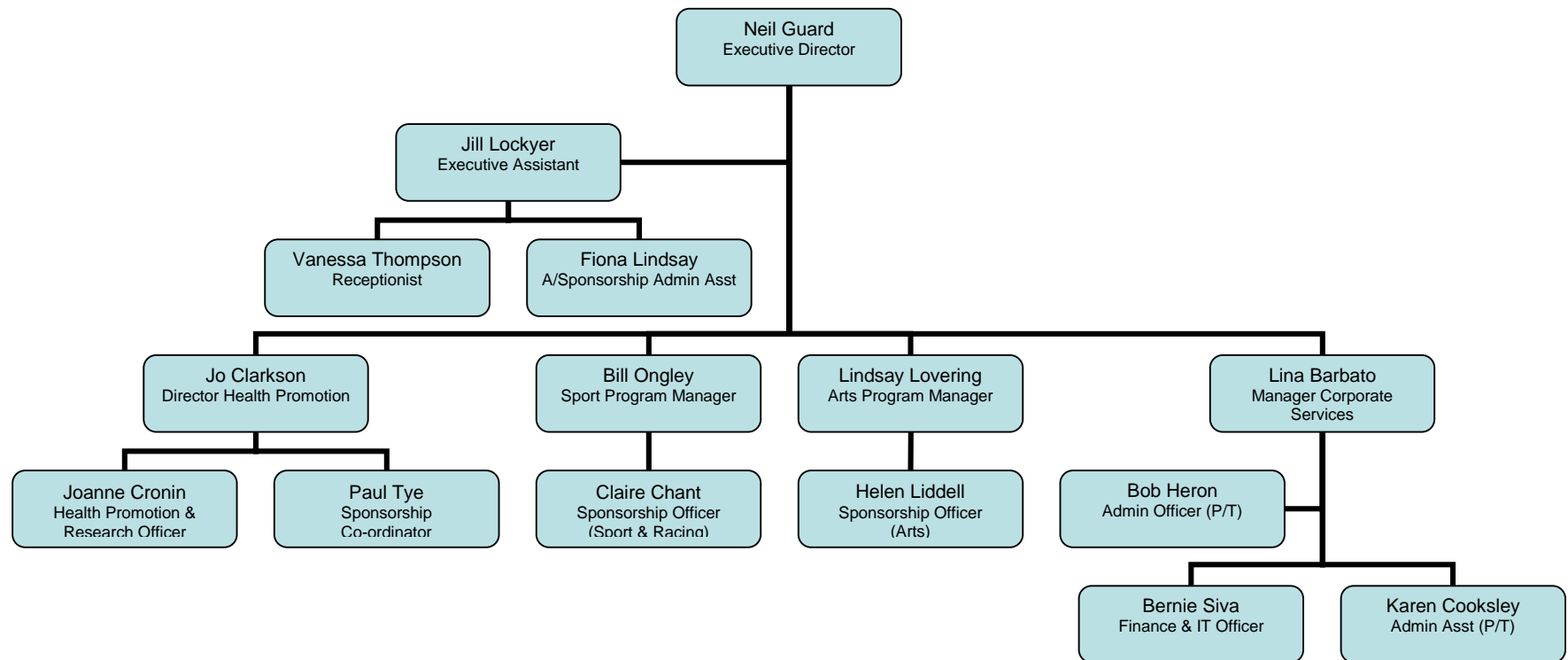

## KEY STRATEGIC DIRECTIONS – REVIEW OF PROGRESS

The past year has been the final year of implementation of Healthway's Strategic Plan 2000-2003. The Plan identified five (5) key strategic directions which are supported by all of the Healthway program areas to ensure that Healthway's health promotion goals are reached. This section provides a general progress report followed by a summary of how each of the program areas has addressed the key strategic directions of the organisation.

### 1. *Focussing on Areas of Greatest Health Priority*

*A number of determinants, risk factors or behaviours and health issues have been identified as priorities for health promotion action. It is important to determine action areas which support national and state priorities while taking into account the current programs in Western Australia run through government and non-government organisations.*

Key goals	1.1	Proactively encourage the development of programs and initiatives that address Healthway's identified priority health areas.
	1.2	Focus on nominated areas of high priority: Tobacco Smoking Control; Mental Health Promotion; Physical Activity and Indigenous Health.

## PRIORITY AREAS

Healthway's health priority areas for 2000-2003 are not inclusive of all national and state priorities, but reflect those identified as a priority for Healthway when reviewed in 1998 (Corti et al 1998) (1). The selection of Healthway's priorities is driven by public health significance, scientific evidence and Healthway's legislative mandate. They also take into account the current Western Australian programs and areas where alternative support may not be available.

Healthway's priorities are as follows:

Determinants	Risk Factor/Behaviours	Health Issue
Healthy behaviour	Alcohol and other drug misuse	Asthma prevention and control
Healthy environments	Good nutrition	CVD prevention
	Physical activity promotion **	Cancer prevention
	Sexual health (includes HIV/STDs)	Diabetes prevention
	Sun Protection	Injury prevention
	Tobacco smoking control **	Mental health **
		Musculo-skeletal disorders prevention
		Indigenous Health **

**\*\* High Priority Area 2000-2003**

## PROGRESS REPORT

### GENERAL

Healthway's position and intent in relation to all the high priority health issues of its Strategic Plan 2002 is clearly documented in position papers that are available both in written form and via the website.

The commitment to supporting activities which address the health priority issues is also very evident in the budget allocations during the year. Of the total of \$14.6m of program funds available, over 57% was directed towards Healthway's high priority program areas – physical activity promotion, mental health promotion, tobacco smoking control and Indigenous health.

The area of tobacco smoking control has continued to receive the greatest focus as a health issue through Healthway's Health Promotion Program and each of its Sponsorship Programs. In addition to providing ongoing support for several major tobacco control programs, during the year Healthway also funded a major survey of the Perth metropolitan community and the WA rural community to assess public opinion on a range of tobacco control issues, including attitudes to smoking in public places. The survey results showed considerable public support for stronger tobacco control measures in Western Australia.

In the area of mental health, Healthway commissioned Mental Health Scoping Research which has been an important initiative progressed during the year. The research has been completed and documents the perceptions, beliefs and attitudes of West Australians towards mental health issues. It is anticipated that the research will now lead to new initiatives in the mental health area.

Increasing participation in active physical activity has continued to receive focus. A number of Healthway staff have continued to be involved as members of working parties for the Premier's Physical Activity Taskforce and Healthway has actively encouraged proposals for sponsorship projects designed to increase participation levels. Initiatives have included Aboriginal project grants with physical activity as a major component and sponsorship of the Department of Sport and Recreation's Indigenous Sport Program to increase sport and recreation options for Aboriginal people as well as promoting the Smarter than Smoking message to Indigenous communities.

### HEALTH PROMOTION PROGRAM

Application forms for health promotion project and research programs draw attention to high health priority areas for Healthway – to encourage relevant applications to these areas.

Tobacco Control programs and projects have continued to be prioritised, with 59% of the total health projects budget in 2002-2003 directed to tobacco control initiatives. The projects included over 21 Smart School Grants for tobacco control initiatives at the local school/community level.

Continued funding has also been provided to several major tobacco control programs already in place including the Smoking Cessation Centre for Excellence (Fresh Start) managed by the Cancer Foundation; Smarter than Smoking, Make Smoking History, Say No To Smokes, and ACOSH. Papers on the Smarter than Smoking and Make Smoking History campaigns were also presented at the National Tobacco Control Conference in Melbourne and at the LEAP conference in Fremantle in April 2003.

To promote Physical Activity, funding was provided for local initiatives in support of the Department of Health's statewide "Find 30" program, through local grants to regional population health units. Several Aboriginal project grants with physical activity as a major component were also awarded for community-based activities targeting Indigenous people.

In the mental health area, a major scoping study for a mental health promotion campaign was completed by the Centre for Developmental Health. This formative study set out to explore Western Australian people's perceptions around definitions of mental health, and to assess the feasibility of establishing a campaign in Western Australia along similar lines to the VicHealth 'Together We Do Better' campaign.

The three-year funding for two 'Healthy Communities' pilot projects in Dongara-Denison and Narrogin also were completed during the year. The preliminary results were presented to interested stakeholders in December 2002 and the results from detailed evaluation of these projects are now being used to plan Healthway's future directions in this area of work.

To promote Aboriginal Health, a number of new, as well as ongoing initiatives have been funded. Aboriginal project grants have proved popular, with several new initiatives receiving funding this year including the 'Kulkarriya Café' in Fitzroy Crossing. The project aims to establish a café, run by children from the community school and will link with a number of curriculum targets. Other Aboriginal projects include a highly successful 'Diabetes Lets All Find Out' project in the remote Tjuntjuntjara community and a video-based project targeting at risk young people in Derby, which was co-funded by a number of agencies including Healthway.

## HEALTH PROMOTION RESEARCH PROGRAM

In the research area, loadings were applied for assessment of research project and starter grants in the high priority areas of Tobacco Smoking Control, Mental Health Promotion, Physical Activity and Aboriginal Health.

In an analysis of the funding to the eight new research project grants this year, the majority of the funding went to grants in these four high priority areas.

The new research project grants funded this year that address Healthway's high priority areas were to Dr NT Lautenschlager at The University of WA for 'A trial of physical activity for vulnerable older adults with mild cognitive impairment'; Prof OP Almeida at The University of WA for 'Promoting physical activity in later life: impact on memory and mood'; to Dr RM Rooney at Curtin University of Technology for 'The effectiveness of the Positive Thinking Program in Preventing Internalising Disorders in 8-9 Year Old Children'; to Dr G Hamilton at Curtin University of Technology for a study of the 'Impact of extra-curricular activities on adolescents' connectedness and cigarette smoking'; and to Dr TG Westerman at Curtin University of Technology for 'An intervention program for Aboriginal Youth identified at risk of depression and suicide'.

Within the research starter grants, five of the seven grants funded fell in the high priority areas, with two focusing on physical activity, two on mental health and one on tobacco control.

The new starter grants funded this year that address Healthway's high priority areas were the Associate Prof AC Page at The University of WA for 'Increasing healthy lifestyles among people with intellectual disability'; to Associate Professor Donna Cross at the Curtin University of Technology for a 'Formative Study of Aggression Prevention and Reduction in Junior Primary School Children'; to Ms Sharyn Burns at Curtin University of Technology for a study 'Analysing the factors that influence primary school children to bully others'; to Dr Sebely Pal at Curtin University of Technology for 'Using Pedometers to step towards better health: A pilot study'; and to Professor Peter Le Souef at The University of WA for 'Pilot study to assess tobacco smoke emissions from smokers'.

Two research scholarships were awarded, one to Ms Melis (ECU) in the area of mental health promotion and one to Mr McCormack (UWA) in the area of physical activity promotion.

The Independent Chair for Healthway's Research Sub-Committee this year was Dr Michael Booth of the University of Sydney and the Westmead Children's Hospital. Dr Booth is an internationally recognised expert on physical activity and obesity in children and adolescents and during his visit to Perth he was the guest speaker for a Healthway Research Seminar on physical activity and presented a paper on 'Physical Activity among Young Australians: Options for Action'.

## SPORT SPONSORSHIP PROGRAM

During the report period participation in physical activity continued to be the main area of focus of the Sport Sponsorship Program, which has required physical activity to be the primary objective of all applications.

The **Be Active** Grants Program (initiated in 2001-2002) concluded during the year with two of the three funded projects demonstrating particularly successful returns. Both a Mall Walking project at the Whitfords shopping centre and a Kimberley Small Grants Program to support a range of innovative community-based initiatives were successful in reaching identified target groups for physical activity and creating models for future replication. A third project involving General Practitioners in the Perth and Hills Division experienced a number of problems and, as a result was not successful in increasing the physical activity of inactive middle aged men.

In total some 14% of the 2002-2003 Sport Sponsorship Program budget was allocated to projects promoting physical activity. This included \$100,000 being committed to a joint initiative of the National Heart Foundation and the Premier's Physical Activity Taskforce. This initiative aimed at generating new physical activity projects and programs to encourage participation at a community level and will be fully implemented in 2003-2004.

Nearly 47% of the total sponsorship funds were allocated to projects promoting priority health messages. 33% went to sponsorships promoting tobacco smoking control and some 14% to sponsorships promoting physical activity. While many of the sports projects receiving sponsorship are promoting messages other than physical activity, they are all in effect helping to address the priority health issue of physical activity.

## ARTS SPONSORSHIP PROGRAM

In 2002-2003 the Arts Advisory Committee continued to develop and implement strategies designed to support Healthway's health priority areas and in particular the issue of smoking and young people. Around \$1.22m or 48% of the Arts Sponsorship Program funds was allocated to 73 projects which promoted either the Smoke Free WA or Smarter than Smoking messages.

Positive feedback has been received from presenters of events in licensed venues that young people are becoming increasingly accepting and supportive of smoke free policies.

Following the introduction of a policy in relation to smoking on stage, a similar policy in relation to the depiction, portrayal or glamorization of smoking in films was introduced during 2002-2003. Healthway will explore opportunities to support the development and screening of films and festivals by local producers which conform to this Policy during the coming year.

Physical activity was the focus of the WA Ballet and their Be Active - Adopt a School program which has seen the development of a long lasting relationships between the Company and a number of disadvantaged schools in metropolitan area. Physical Activity Promotion was also the focus of an art walk and associated map, developed through the Cannery Arts Centre in Esperance. The walk includes the significant public art works in the area and it is hoped that this walk will become a tourist attraction promoting the creative artworks of the town as well as directly encouraging and involving people in physical activity.

## RACING SPONSORSHIP PROGRAM

In addressing Healthway's priorities, the racing sponsorship program has continued to concentrate on tobacco smoking control and physical activity. 32% of the racing sponsorship budget was allocated to projects promoting tobacco control through the Quit, SmokeFree WA and Smarter than Smoking messages. Overall 16 racing organisations received sponsorship which promoted tobacco smoking control, including Motorcycling Australia WA whose sponsorship reach included an additional 15 motorcycle clubs.

Sponsorship of the international Telstra Rally to promote the Quit message marked a milestone in Australian motorsport, in that for the first time the organisers did not apply to the Federal Government for a tobacco advertising exemption. The sponsorship was well received by the public and all the international rally teams conformed with the sponsorship requirements.

36% of racing sponsorship funds were also directed towards physical activity promotion, including sponsorship of the WA Country Trotting Association which reached an additional 14 clubs in country venues.

Awareness levels of the tobacco smoking and physical activity messages has remained high at over 75%.

The risk factors of alcohol and nutrition have been targeted through the remaining racing sponsorship projects, such as the Respect Yourself Forest Rally and metropolitan, provincial and country turf racing clubs.



## 2. **Getting to the Right People**

*Populations that experience social and economic disadvantage have greater risk of serious illness and premature death than most advantaged socio-economic groups. It is vital for health promotion to influence change to support improved health outcomes for those most in need. This involves delivering health promotion in those settings where people, live, work and play.*

Key goals	2.1	Focus on population groups in whom health inequalities exist while ensuring that priority areas are addressed.
	2.2	Utilise and expand settings that provide access to identified target groups.

### **PRIORITY TARGET GROUPS**

Healthway has continued to focus on key settings and population groups where health inequalities exist. Key population groups include young people and particularly those who experience social inequality. Priority populations for Healthway are as follows:

#### **Priority Populations**

Youth  
Indigenous people  
Rural and remote communities  
Groups disadvantaged due to income or education  
Groups with low health status

In each of Healthway's program areas, there has been a continued focus on getting to the right people. In 2002-2003 Healthway has worked to support changes which impact on the health outcomes of all of these groups and ensure we deliver health promotion in the settings where these populations live, work and play.

## **PROGRESS REPORT**

### **GENERAL**

To encourage applications for grants and sponsorships to focus on priority populations, Healthway has endeavoured to ensure that relevant groups are fully aware of the funding opportunities and the mechanisms for applying. To this end, regional workshops have been run in the Kimberley and the website is continually updated to ensure relevancy.

One of Healthway's newsletters in the past year also focused on the issue of rural health.

The high priority populations of youth, Indigenous populations, rural and remote communities as well as those who are disadvantaged and have lower health status continue to be a focus for Healthway and applicants are directed to these populations in the application forms.



In 2002-2003 the Board approved funding for a one-year Indigenous Evaluator position to work with the Health Promotion Evaluation Unit and with the Kulunga research network at the Institute for Child Health Research. This position will provide evaluation support for a number of Healthway-funded Indigenous health promotion projects and sponsorships, as well as increasing capacity for evaluation among Indigenous health professionals.

Another major initiative progressed this year was the Aboriginal Imaging project, co-ordinated by a group based at Murdoch University. The project is broadly based on a very successful project in Victoria and is trialling three different local initiatives, in Broome, Roebourne and in Perth, focusing on building positive images of Aboriginal people.

## HEALTH PROMOTION PROGRAM

Youth have been the focus of many of the projects funded through the health promotion program, including the 21 Smart Schools Grants which support tobacco control initiatives at the school and community level. Interestingly, rural youth are the specific focus of the majority of these grants, with 15 funded to either country (13) or regional (2) schools.

Also focusing on youth, the now internationally recognised 'Smarter than Smoking' project has continued to break new ground during the year, by trialling creative approaches to engage young people through E-Marketing strategies such as using 'on-line' and text-messaging initiatives. The Smarter than Smoking on-line competition, run in conjunction with Dolly magazine, was the winner in the Innovative Media Strategy category of the 2003 WA Campaign Brief Awards.

The SMOOCH project funded to the Family Planning Association of WA focuses on Indigenous young people in the area of sexual health education for adolescents aged between 11 and 14 years. During the year the project has successfully disseminated culturally appropriate sexual health training for indigenous communities, supported by a small grant scheme.

23 of the 57 health promotion projects funded this year were targeted to rural and remote communities (including capacity building and LEAP Conference scholarships), with a further 15 projects targeting the Indigenous population.

Rural Indigenous people and people from CALD backgrounds have been the focus of 'The Drowning Prevention Project' funded to the Royal Life Saving Society Australia of WA (RLSSAWA). This project aims to extend the RLSSAWA 'Swim and Survive' program to people from non English-speaking backgrounds, with the aims of encouraging participation and addressing the high rates of drowning among some of these groups.

Health promotion project grants have been provided in the Kimberley, Pilbara and Great Southern Regions and a major program entitled 'Making Diabetes a Front Page issue' has been pilot tested by the Diabetes Association of WA in the Geraldton and Bunbury regions.

## HEALTH PROMOTION RESEARCH PROGRAM

Four of the seven starter grants funded in this year's round focus on priority target populations for Healthway's work. These projects are 'Measuring the relationship between population health and the social environment in Carnarvon' to Dr Marisa Gilles and 'Increasing healthy

lifestyles among people with intellectual disability' to Dr A.C. Page, both at The University of WA; 'Analysing factors that influence primary school children to bully others' to Ms Sharyn Burns, 'Formative study of aggression prevention and reduction in junior primary school children' to Associate Professor Donna Cross, both at Curtin University of Technology.

In the research project grants, four of the eight grants awarded this year focus on children or young people, and one focuses on Indigenous 'at risk' young people.

The first Indigenous Scholarship was awarded to Ms Lynette Rodriguez from The University of Western Australia, who will be exploring 'Role Models, Mentors & Heroes: an exploration of the journeys of Aboriginal youth through post-compulsory education and training'.

The Visiting Fellow for 2003 was awarded to the Combined Universities Centre for Rural Health to bring Professor Spenser Havlick to Western Australia. Professor Havlick is from the College of Architecture and Planning at the University of Colorado, Boulder USA and his research interests include researching, promoting and implementing health and wellness programs related to transport, community design, hazards and regional education. His program will have a strong rural focus, and visits are planned to a number of different regions throughout WA.

## SPORT SPONSORSHIP PROGRAM

The Sport Advisory Committee continued to encourage and support applications for sponsorship which focused on population groups in whom health inequalities exist.

In 2002-2003 projects with a capacity to reach young people remained a priority, particularly those with a focus on youth participation, with around 97% of the Sport Sponsorship Program budget allocated to projects that had some involvement by children and young people.

Sponsorship of the WA Institute of Sport Talent Search Program resulted in over 10,000 young high school students undergoing fitness testing and being exposed to the Smarter than Smoking message. This program has grown significantly with the aid of Healthway's sponsorship and now has some 36 high schools involved annually.

The Smarter than Smoking message has also been promoted to young people through many of the State Sport Association junior development program sponsorships. Sports with large numbers of junior participants such as football and netball, have enthusiastically promoted this important message for a number of years, as have golf and squash. The renewal of the Hockey WA sponsorship during the year was also seen as an opportunity to reach this sport's large junior base with the Smarter than Smoking message.

80% of approved sponsorship was allocated to projects with a statewide or specific country focus.

Two rounds of the Healthy Club Sponsorship Program were funded during the report period. In total 411 applications were received and 354 were recommended for sponsorship with 42% of these clubs being country based. An evaluation of the 2001 and 2001-2002 rounds of the Healthy Club Sponsorship Program showed that the program has been successful in achieving healthy change through the adoption of policies and practices at the club level. In total the sponsored clubs catered for over 50,000 playing members. More than 80% of these clubs produced a written health policy and all indicated a ban on smoking indoors had been achieved.

While the total number of applications targeting indigenous people remains relatively small, Healthway continued to assist most of the key Sports organisations with programs delivering sporting opportunities to indigenous people in Western Australia.

Sponsorship of the Department of Sport and Recreation's Indigenous Sport Program has ensured the statewide network of Indigenous Sport Development Officers has access to program resources as well as education and training support. In addition to increasing sport and recreation options for Aboriginal people, the sponsorship also promoted the important Smarter than Smoking message to Indigenous communities.

Continued sponsorship of Garnduwa Amboorny Winan in the Kimberley and the Geraldton Sporting Aboriginal Corporation in the Mid West region has also delivered structural change and a health message presence in these rural and remote settings.

Examples of new sponsorships targeting Healthway priority populations, in particular people from non-english speaking background and disadvantaged groups included: assisting the Filipino Australian Sports Association to expand its sports program and offer more options for youth; sponsorship of a range of sporting activities conducted in conjunction with Refugee Week; supporting a basketball program for inmates of a juvenile detention centre and continued sponsorship of a range of activities conducted by WA Disabled Sports Association and Riding for the Disabled WA.

## ARTS SPONSORSHIP PROGRAM

Young people were the focus of many projects supported and in some cases initiated through the Arts Sponsorship Program. After a period of planning and development a pilot of the Rammpage project, coordinated by the Musician's Guild of WA, was introduced into 5 metropolitan and 6 regional communities to support the presentation of drug and alcohol free music programs. Each community received \$18,000 to enable live music programs to be devised, managed and presented by young people. Healthway also allocated \$45,000 towards the Western Stars, a youth arts performing showcase to be presented in the Perth Concert Hall on 1 November 2003. Modeled on a successful event in NSW, well known entertainer Rolf Harris has agreed to be the patron of the event which aims to create opportunities for young people to develop their creativity and imagination in a professional and supportive environment.

\$256,500 (10%) was also allocated specifically to 13 indigenous arts and cultural activities which provided an opportunity to promote the "Respect Yourself – Respect Your Culture" message.

Healthway sponsored a number of touring productions aimed at indigenous audiences such as "Own Worst Enemy", an original production by the Barking Gecko Theatre Company about the passion Aboriginal youth have for Australian Rules Football. Yirra Yaakin continued to provide the means for indigenous communities to develop and produce original theatre works and to promote Aboriginal culture and health in a positive light. Productions such as "Kutta Kutta", which addressed issues of family violence, were performed in detention centres, TAFE colleges, schools and community centres. The strong message and innovative approach to address family violence was praised by welfare agencies. As a result, it is anticipated that this production will again be presented in the coming year.

Projects that had a statewide reach received 39% of Arts Sponsorship Program funds. In addition, Healthway directed some \$589,000 (23%) of Arts Sponsorship Funds to support Arts projects and initiatives in rural and remote communities - an increase of 1% over the 2001-2002 allocation.

A number of innovative sponsorships continued to deliver excellent health promotion benefits such as Children's Book Week, involving writers and illustrators visiting schools and public libraries. This provided a vehicle to promote the Safety Rules OK message through Kidsafe WA. 34,797 children and 2,141 teachers and parents attended the Children's Book Week events and in most cases had their first contact with living writers who brought to life characters from their own books and illustrations.

Another significant Arts Program Sponsorship is the Musica Viva Schools Performance Program, which also promotes the Safety Rules OK message through Kidsafe WA. In 2002-2003, the program presented 257 concerts by some of the State's leading musicians in 222 schools, reaching over 41,757 students.

Nominated by Musica Viva, this sponsorship was selected as a National finalist in the Long Term Outstanding Sponsorship Category in the 2003 Australian Financial Review Awards.

## RACING SPONSORSHIP PROGRAM

A range of events and programs has been supported through the racing sponsorship program as part of Healthway's strategic commitment to reach young people as well as those in remote and rural communities.

77% of the racing sponsorship budget was allocated to sponsorships with a statewide reach, with a further 10% allocated to projects specifically reaching rural and remote communities. Overall 39 racing sponsorships reached rural communities.

The racing sponsorship program has also been pro-active in targeting young people through initiatives such as motorcross, junior dragsters and junior sedan racing. In addition to projects with a statewide and all ages focus, 5% of the racing budget was directed to youth target markets.

Junior sedan racing appears in particular to have increased in popularity throughout the State's speedway venues. New speedway organisations sponsored this year have included the Ellenbrook and Bibra Lake speedway venues, and in addition, Albany, Manjimup, Collie, Augusta-Margaret River and Esperance have been supported by speedway sponsorship. Each sponsorship has provided an opportunity to promote the Smarter than Smoking messages to this priority group.

Sponsorship of motorcross in the Kimberley has also enabled some Indigenous participation, although it has continued to be relatively more difficult to reach this priority group through racing programs.

### 3. *Sharing the Responsibility*

*Healthway does not directly deliver health promotion programs but works to promote health through a range of settings and organisations including health, sports, arts, racing, recreation, community, education and workplaces. Successful health promotion must engage a number of settings and will involve a diverse range of partners.*

Key goals	3.1	Build strategic alliances with sectors, settings and organisations that have the potential to make substantial contributions to health gain.
	3.2	Maintain a partnership approach to promoting and improving health through health promotion and research projects and sponsorships.

## PROGRESS REPORT

### GENERAL

Healthway has continued to seek funding partners such as the Lotteries Commission, Department of Sport and Recreation, Department of Health, Rio Tinto and the Office of Aboriginal Health with many of our grants and sponsorships. In addition, partners such as the Universities are sought for seminar presentations.

This year, Healthway has continued to work in partnership with nine health agencies to implement support sponsorships. These include the Heart, Cancer and Asthma Foundations and the Department of Health Marketing and Campaign Support Branch.

Through Healthway's membership of the Premier's Physical Activity Task Force, new partnerships have been forged with a range of organisations, for example through Healthway representation on the Local Government Working Group.

Local governments are also increasingly sharing the responsibility at the community level in delivering a wide range of programs and activities, including providing greater opportunities for people in their community to access recreation, arts and cultural activities.

### HEALTH PROMOTION PROGRAM

Organisations which apply to Healthway are encouraged through the health project guidelines to seek partners in order to provide expertise and access to a broader skill base for the project and opportunities for co-funding. In the interests of encouraging sustainability, co-funding is encouraged so that the program may be able to continue after Healthway's contract has ended.

An example of a project which involves partnerships with a range of agencies and some joint funding is the Health + Medicine supplement, which receives support from a range of health organisations as well as the West Australian newspaper. An evaluation conducted by the Health Promotion Evaluation Unit in 2001 showed that approximately 53% of readers of the West are also H+M readers.

Funding for two years to the Smoking Cessation Centre for Excellence also supports an important project involving a partnership between the Heart Foundation, Cancer Foundation and Drug and Alcohol Office.

In addition, Healthway continued to provide administrative support for the School Drug Education Project for school grants in drug education. These grants were made available through Commonwealth and State Government support. During the year 124 applications were received and 86 approved illustrating strong ongoing interest in this project.

## HEALTH PROMOTION RESEARCH PROGRAM

The partnership approach has been encouraged through the Research Program with applicants strongly encouraged to include a health promotion practitioner on the research team. This helps ensure that research results are more readily translated into practice once the research is completed.

Research teams are also encouraged to form links with health promotion agencies in undertaking research projects. This is particularly important in ensuring the research is relevant and again closely linked with practice.

Healthway maintains a mailing list of over 700 interested contacts who receive information about upcoming seminars, opportunities for funding and copies of the Action Health Newsletter. Each year Healthway conducts a number of workshops to showcase Healthway funded health projects and research, sessions on grant writing and public seminars which capitalise on visiting experts in WA.

Action Health is a bi-annual newsletter distributed to the health promotion/public health community via email, website and hard copy. The newsletter aims to link research and practice by providing information about new research and project funding, updates on results of funded projects and putting researchers and practitioners in touch with current practice and visiting experts.

This year Healthway also funded a research study on public attitudes to smoking in hospitality venues in partnership with the leading tobacco control agencies in Western Australia. The research demonstrated strong public support for strengthening the legislation in this area.

## SPORT SPONSORSHIP PROGRAM

Healthway continues to rely on partnerships with government, local government and community organisations to ensure sport development and successful health promotion within the sport and recreation sector.

The traditional sport delivery system with its State sporting associations and their network of affiliated groups was again a focus of the Sport Sponsorship Program. Around 60% of the total program budget was allocated to projects being conducted within this setting.

Healthway continued its strong involvement in the sport sector in 2002-2003. 610 applications were received in the report period with 90% of the successful projects being small community level sponsorships of under \$5,000. The Sport Sponsorship Program also continued to have



wide appeal with successful organisations representing over 40 different sport types and a range of recreation activities and settings.

In 2002-2003 Healthway continued its involvement with local government through sponsorship of both one-off events and more structured programs. Examples included the Be Active Sport and Recreation Coordinator Program, operating in four areas of the Wheatbelt, which continued to show the benefits of local shires working together, particularly in areas where access to facilities and resources was limited. The program has successfully focused attention on sport and recreation issues and also provided country residents with new physical activity options.

For example in the Central Midlands area the co-ordinator established a number of walking groups including one for parents with prams ('Wheelie Walkers') and another for the residents of an aged care facility. All four co-ordinators were also active in local schools, offering opportunities to try new sports that had previously not been available.

Increasing physical activity options was also the objective of the City of Swan's 'Access All Areas' youth recreation initiative. Promoting the Be Active message this sponsorship provided youth within the City of Swan with access to sport and recreation programs and facilities at no cost.

Involvement in initiatives such as the Premier's Physical Activity Taskforce, together with our strong working relationship and funding support of many of the key organisations in the sport and recreation sector, ensured Healthway not only had a strong presence but was also able to effectively use these organisations to achieve health promotion objectives.

A stronger emphasis was also placed during the year on encouraging sponsored groups to think and act more positively in terms of their role as health promoters. For example sporting role models can play an important part in the promotion of good health as well as encouraging more people to participate. This approach is evidenced in the Smarter than Smoking Country Scholarship Program, where the young sports people receiving scholarships were being used to promote sport and health within their local communities.

During the report year Healthway also funded the creation of a Physical Co-ordinator position, managed co-operatively by the National Heart Foundation and the Physical Activity Task Force. This position will act as a resource to encourage the development of physical activity programs across a wide range of settings and sectors.

## ARTS SPONSORSHIP PROGRAM

The Arts Advisory Committee recognises the importance of partnerships and has engaged all the major West Australian arts organisations in assisting with the promotion of health through creative, challenging and effectively managed arts activities.

Healthway invited all organisations in receipt of, or requesting more than \$20,000, to apply by one closing date, August 2002, for activities commencing from 1 January 2003. This new program is known as the Multiple Events and Annual Projects (MEAP) and a total of \$1.47 million was allocated to the 43 organisations involved. The single closing date was introduced to create a more equitable method of assessment and to encourage increased awareness of and a focus on Healthway's objectives.

Ongoing partnerships have been established and continued to be developed between the Arts Sponsorship Program and key Arts industry agencies including Arts WA, Community Arts WA, Country Arts WA and Lotterywest.

In 2002-2003, the Arts Sponsorship Program has been actively engaged with Country Arts WA in 3 ongoing programs in the areas of literature and the performing arts including an innovative 100% Country Control program. This arts and cultural program aimed at rural youth developing their own cultural activities. Application forms have been devised and prepared in the language of young people and the program has proved to be so popular with young people that Healthway has recently given approval for it to be introduced into the metropolitan area during the remainder of 2003.

## RACING SPONSORSHIP PROGRAM

Throughout the year, the racing sponsorship program has continued to be supported through its strong links with the media, in particular through the featuring of trotting and greyhound racing events on Access television (Channel 31), racing radio and various local and country radio stations.

On three occasions in the past year, Healthway was afforded the opportunity to present to and discuss sponsorship and health promotion requirements with country representatives from Trotting, Turf and the Speedway Commission. These were invaluable forums to refocus and exchange information on the key directions for Healthway sponsorship.

In addition, a close relationship has continued to be fostered with Police units, for example with Bunbury Police who worked collaboratively with representatives from Healthway, the Department of Health and the Respect Yourself Forest Rally to ensure that Liquor Licence requirements were implemented to the satisfaction of all parties at the highly successful Busselton Super Stage of the rally.

Each of the racing codes has maintained good relationships and worked collaboratively with the respective health agency representatives to implement innovative support strategies for sponsorships. It is again pleasing to report that representatives from Albany, Port Hedland, Northam and Esperance health promotion units lent support for monitoring sponsorships in these regions.



## 4. Sustaining the Impact

*As an organisation which provides project based funding it is important to build sustainability into project development to maximize and prolong the impact of Healthway grants and sponsorships.*

Key goals	4.1	Promote and nurture sustainable health promotion.
	4.2	Ensure organisations which receive grants and sponsorships continued to provide health promotion opportunities which support and reinforce priority health issues, population groups and effectiveness expectations.
	4.3	Ensure Healthway and organisations which receive grants and sponsorships optimise opportunities to report on their programs.

## PROGRESS REPORT

### GENERAL

This year Healthway has moved towards requiring the larger sponsored organisations to formally incorporate health promoting policies and practices into their daily operations, by requiring applicants to develop and implement a written and endorsed health policy prior to application. This came into effect from 31<sup>st</sup> January 2003 for sport, arts and racing organisations and from 31<sup>st</sup> March for organisations receiving health funding. This will ensure the healthy environments currently required for the period of the Healthway sponsorship, will be sustained well beyond Healthway's funding.

### HEALTH PROMOTION PROGRAM

Nine health organisations receiving health promotion project funding of more than \$20,000 have introduced a formally endorsed health policy into their organisation during the year.

Applicants in receipt of health promotion project grants are asked to consider at the time of application how their project may be sustained beyond Healthway funding. For example, the Healthway Healthy Community Pilot Projects in Dongara/Denison and Narrogin addressed the issue of sustainability with their host agencies – the local shires and public health units, before their Healthway funding ended this year.

A further example is the Newborns Asthma Prevention and Smoking project (NAPS), currently funded for the dissemination phase, who have addressed the issue of sustainability through providing training on smoking issues to key personnel such as ante-natal educators and midwives throughout the State.

## HEALTH PROMOTION RESEARCH PROGRAM

The research grant applicants are encouraged to widely disseminate research results to ensure that information is easily accessed and hopefully acted upon.

Over the past 12 years the results of Healthway funded research have been presented at 454 local seminars, 306 National seminars and 314 International seminars. There have also been 363 publications of Healthway funded research in referred journals.

An excellent example of sustainability from the research area has been the adoption of the “Keep Left” resource by the Smarter than Smoking project. This resource for school nurses was developed and evaluated as part of the ‘Smoking Cessation and Youth’ research project at Curtin University of Technology.

## SPORT SPONSORSHIP PROGRAM

All 49 sporting organisations in receipt of sponsorship of over \$20,000 developed and registered health policies in the past year. The strategy has helped to ensure that these organisations have a stated commitment to the promotion of good health and have standard procedures in regards to key health issues. The impact of this approach within ‘State-level’ organisations will be measured in 2003-2004.

Since its inception, the Healthy Club Sponsorship program has also ensured almost 270 WA sporting clubs have written health policies and practices in place.

11 of 49 (22%) of projects approved for sponsorship over \$5,000 received multiple year sponsorship contracts. 2 organisations were contracted for 3 years and 9 for 2 years.

In addition to placing a strong emphasis on policy development the Sport Sponsorship Program also looked to strengthen requirements for applicants to indicate sustainability beyond the duration of sponsorship funding. The Women’s Healthworks ‘Mall Walking’ Project, funded as part of the Be Active Grants Program, is an example of a project that has been able to continue beyond the life of Healthway funding. With the support of community partners such as the commercial operators of the mall and local government, the program has continued to run at the Whitfords Shopping Centre and Women’s Healthworks are exploring the possibility of transferring the concept to other centres.

## ARTS SPONSORSHIP PROGRAM

Similarly to Healthway’s other program areas, 42 Arts organisations have completed health policies in the areas of smoking, alcohol, nutrition, and sun protection. Some organisations appreciating their responsibilities in other areas have voluntarily prepared policies on duty of care, warm up procedures and worksafe practices.

## RACING SPONSORSHIP PROGRAM

All racing organisations in receipt of sponsorship of more than \$20,000 have developed and implemented written health policies during the year.

In addition, sponsored racing organisations and clubs have continued to implement incremental structural change including the extension of smoke free areas in grandstands at country and metropolitan speedway tracks, the construction of sun shades at some country trotting venues and the introduction of healthier food choices as standard at several country turf and trotting venues.

The impact of the sponsorship of five major racing organisations was measured by the Health Promotion Evaluation Unit during the year. On each occasion the evaluation results have been shared with the organisations and each has committed to continued reinforcement to ensure the health promotion returns are maintained or enhanced.

## 5. **Building Capacity for Health**

*Effective health promotion must build the capacity of individuals, organisations, communities and environments so that they can take on and sustain health promotion.*

Key goals	5.1	Strengthen the capacity of individuals to improve their health.
	5.2	Nurture health promotion skill development and capacity in organisations and individuals that see to, or have the potential to improve health.
	5.3	Encourage and support the development of community capacity to identify and address local health issues.
	5.4	Maintain and extend the building of healthy physical and social environments addressing; SmokeFree initiatives; healthy food choices; safe alcohol serving practices; sun protection measures; sport safe initiatives; access for disadvantaged groups; disability access.

## **PROGRESS REPORT**

### GENERAL

Healthway continues to build capacity for health promotion amongst all constituents through its seminars and regional visits, traineeships and scholarships and other capacity building initiatives.

The introduction of the Healthy Policy Scheme (see Section 4) has also been important in helping to build the capacity for health by putting the health of participants and members clearly on the agenda of organisations and increasing their awareness of the factors which contribute to a healthier environment.

### HEALTH PROMOTION PROGRAM

Two Capacity Building Scholarships were awarded in 2002-2003 to enable project co-ordinators and health sponsorship officers to present their work at conferences or attend workshops which provided them with valuable skills to assist them in developing work related skills.

In addition, Healthway awarded a further 11 special LEAP Capacity Building scholarships to support ten rural or remote delegates and one student delegate to attend the State Health Promotion Conference in April. The majority of scholarship recipients presented on their work at the conference.

A new pilot Leadership in Health Promotion Program was implemented under the co-ordination of Ms Noni Walker. This involved seven shortlisted participants in a program of coaching and development opportunities to progress their leadership skills in health promotion. The course started in June 2002 and formally ended in May 2003 when

participants reported back on their activities and received their certificates of participation. An evaluation of the course is currently being conducted.

Health + Medicine, the health supplement of the West Australian Newspapers has been supported again this year. The supplement has proved to be a popular outlet for health organisations around the state as it provides information to the public in a credible and easy format, while raising the profile of organisations and the work that they do.

Healthway has again supported the Australian Health Promotion Association for the health promotion scholarships and traineeships. These enable graduates to gain practical health promotion experience in health agencies across the state. This year scholarships were awarded to Julia Dick (road safety - Avon Community Health) and Lorna Hurst (child health – Fremantle DGP).

## HEALTH PROMOTION RESEARCH PROGRAM

Capacity building initiatives in the research program include the Visiting Research Fellow Program. This year the Visiting Research Fellow funded is Professor Spenser Havlick from the College of Architecture and Planning at the University of Boulder, Colorado in the USA. Professor Havlick's research interests include the impact of community design, transport and regional education on health. His visit will provide professional development opportunities for a large number of health promotion practitioners and researchers through site visits and seminars in metropolitan and country centres. Professor Havlick will also be a keynote speaker at the National Physical Activity Conference in Perth in November 2003.

Other programs which have been maintained include Research Scholarships and Fellowships Program as well as the Starter Grant Program to which new researchers or experienced researchers embarking on new research topics may apply. Seven starter grants totalling \$138,083 were awarded this year.

To encourage research grant applicants to support the development of research capacity, applicants are required to outline the opportunities their program will provide for capacity building. To date there have been 57 Masters, 65 PhDs awarded and 441 other opportunities for professional development arising from Healthway funded research.

Seminars run by Healthway provide opportunities for those involved in Healthway funded research and projects to present on work in progress as well as report on finished projects. These provide valuable opportunities to develop presentation skills as well as share information with peers. Over the last year seminars coordinated by Healthway have included 'Tips on applying for research grants', 'Physical activity and young people' and 'Outcomes from the Healthy Communities Projects'.

## SPORT SPONSORSHIP PROGRAM

Healthway, in conjunction with the Healthway Sponsorship Advisory Service, has participated in a range of training programs and seminars designed to increase the knowledge and skills of organisations applying to Healthway for sponsorship and those seeking to better manage the sponsorships they have received.

During the report period the Healthway Sport Advisory Service delivered some 12 seminars covering these issues. Topics included Sponsorship Management and Reporting, Creating Innovative Proposals, Writing Media Releases, Media Matters and Developing and Implementing a Project.

Healthway has also encouraged and facilitated increased dialogue and alliances between sponsored organisations and the appropriate health agencies and campaigns to ensure that the sponsored organisations had access to education and training appropriate to the message they were promoting. For example, the Department of Health and the Smarter than Smoking project worked closely to develop strategies and resources and provide training to the Department of Sport and Recreation's Indigenous Sport Development Officers. These Officers operate throughout the State and have successfully introduced smoking restrictions and healthy food choices as well as increased physical activity options, even in the most remote areas of Western Australia.

## ARTS SPONSORSHIP PROGRAM

In June 2003 a seminar involving all organisations participating in the Multi Events and Annual Projects (MEAP) was held at the King Street Arts Centre. 56 people representing all the major organisations from the Arts community attended. Presentations were given on the results of health promotion evaluations undertaken at Arts, Sports and Racing events. Organisations were also presented with an overview of the current and emerging health priorities following a review undertaken by the Health Promotion Evaluation Unit, at The University of WA.

The Arts Advisory Committee recognises the unique capacity of arts activities to inherently promote health messages. In July 2002, the Deckchair Theatre presented the play "We Are Family", based on teenage pregnancy and promoted the Play It Safe message through the Family Planning Association. The script was developed through the actual stories and experiences of young women who also performed in the production.

The highly successful YOH Fest (youth on health drama festival) was presented in Mandurah in October 2002. Students from 58 High Schools throughout WA developed and performed a short theatrical work on the topic of mental health and the event Patron, Ernie Dingo, entertained the young audiences as Master of Ceremonies.

## RACING SPONSORSHIP PROGRAM

In the past year representatives of Turf and Trotting organisations were encouraged to attend marketing and sponsorship development seminars organised through the Healthway Sports Advisory Service. The seminars also provided the opportunity for the representatives to meet with and discuss issues and strategies with representatives of sporting and health agencies.

On several occasions, Healthway was also invited to speak at metropolitan and regional workshops providing a forum to disseminate key Healthway strategic direction to the interested organisations.

In conjunction with the Western Australian Trotting Liaison Officer, a health policy guidelines booklet was developed through the National Heart Foundation for country trotting clubs. It is anticipated that these clubs will gradually adopt and endorse a written health policy during the next financial year.

## HEALTH PROMOTION PROGRAM PROGRAMS – *The year in review*

Healthway's health promotion program encompasses a number of areas including:

- Health Promotion Projects
- Health Promotion Research
- Promoting Health Through Sponsorship including Sport, Arts and Racing.

Healthway's definition of health promotion as “*the combination of educational and environmental supports for action and conditions of living conducive to health*” (1) has been expanded in the guidelines to indicate that applications to Healthway should “*aim to increase individual knowledge and skills, and change behaviour and community and organisational policies and environments to improve health*”.

This acknowledges the importance of viewing the health of people not only as individuals, but also taking into account the environment in which they live, work and play.

### HEALTH PROMOTION PROJECTS

#### **Objectives**

- *To fund activities related to the promotion of good health in general, with particular emphasis on young people.*
- *To provide grants to organisations engaged in health promotion programs.*  
Tobacco Control Act 1990, Section 22(1)(c)

Health promotion organisations, as well as community based groups, may apply for grants to fund new approaches to health promotion and illness prevention that will change community attitudes and behaviour and create environments in which good health is encouraged.

#### **Health Advisory Committee**

Mr Maurice Swanson – (*Chairperson*)  
Dr Sharyn Burns (from September 2002)  
Ms Cathy Campbell (representing Mr Jackson from September 2002)  
Dr Rosanna Capolingua  
Dr Vivienne Dawes (until December 2002)  
A/Prof Billie Giles-Corti (from February 2003)  
Mr Michael Jackson (until July 2002)  
Dr Tony Lower (until July 2002)  
Mr Daniel McAullay  
Ms Sharon McBride

### **Features of the 2002-2003 Health Promotion Program**

Eighty one health promotion project applications were received with 57 being approved for an amount of \$2.7 million. Some were funded for up to three years. Included in this total are the multiple year commitments from previous grants.



- 41% of funds were allocated to projects specifically addressing children and/or adolescents, with 18% to projects for all age groups.
- 84% of the projects have a statewide reach, with 11% of funds exclusively directed to projects in country areas and only 5% to exclusively metropolitan based projects.
- Overall, 61% of the health promotion projects budget has been allocated to the major health priority areas in Healthway's Strategic Plan 2000-2003.
- Analysis of the distribution of funding by health issue in 2002-2003 shows that over half (59%) of the total funding was allocated to the high priority area of tobacco smoking control. Alcohol/drug abuse control received 12% of the funding with sexual health receiving 7%. The allocation to the general area of health promotion (9%) included project funding, student scholarships and to support the continuation of the award winning Health + Medicine Supplement in The West Australian Newspaper.
- The cumulative allocation to health promotion projects from 1991-2003 shows that tobacco smoking control accounts for 29% of the total allocation with 12% going to alcohol/drug abuse control.

## HEALTH PROMOTION RESEARCH

Grants are available for health promotion research which leads to the promotion of good health and the prevention of illness in the community. Healthway encourages innovative projects and collaborative research which fosters the sharing of skills and expertise.

### Objectives

- *To fund research relevant to health promotion.*

Tobacco Control Act 1990, Section 22 (1) (f)

### Health Research Sub-Committee

Dr Vivienne Dawes (Chairperson to December 2002)  
 Associate Professor Billie Giles-Corti (Chairperson from February 2003)  
 Dr Valerie Burke (until December 2002)  
 Dr Rina Cercarelli (from June 2003)  
 Dr Greg Hamilton (from January 2003)  
 Dr Brett Hart (until December 2002)  
 Assoc Professor Nadine Henley  
 Professor Stephen Houghton  
 Dr Richard Midford (from January 2003)  
 Dr Elizabeth Milne  
 Assoc Professor Mark Stevenson (until June 2003)

### Features of the 2002-2003 Health Promotion Research Program

- The total research budget for 2002-2003 was over \$2.4 million, of which \$1,032,248 was available for new grants and starter grants.



- In 2002-2003, Healthway earmarked up to \$200,000 for topical tobacco research. The research included a community survey of adults which included attitudes to smoking restrictions in public places and support for strengthening controls on the sale and marketing of tobacco products. A second piece of work used a novel approach to elicit the views of adult club-goers to the strengthening of smoking regulations in these premises.
- The remaining monies were committed to previously allocated multiple year grants and capacity building opportunities.
- 25 project grant applications were received with 21 proceeding through to external assessment and 8 being approved for funding.
- In the starter grants program 23 applications were received, with 7 being approved for a total of \$138,083.
- When considering the 2002-2003 budget allocations, it is pleasing to note the funding to the high priority areas identified within Healthway's Strategic Plan. This included 38% of the total allocation being directed to physical activity promotion research, 26% towards research in mental health promotion and 13% to research in tobacco smoking control.
- Of particular note is the amount of funding which has been allocated to research projects specifically addressing Indigenous communities. Over the last year, Healthway has allocated over \$422,170 or 18% of the total research budget to Indigenous health promotion research. The allocation to Indigenous research continues to increase each year, reflecting Healthway's commitment to funding health promotion research in Indigenous communities.
- Two Healthway Scholarships were awarded in 2002-2003 increasing the total number of Healthway scholarships provided to date to 21. The two successful candidates were Ms Melis from Edith Cowan University for 'Adolescent grief research to create a prevention strategy to address the needs of youth experiencing grief or who may experience grief as an adolescent' and Mr McCormack from The University of Western Australia for 'Modelling of environmental and psychosocial determinants of physical activity behaviour'.
- The first Indigenous Research Scholarship was awarded to Ms Rodriguez from The University of Western Australia for 'Role Models, Mentors & Heroes: an exploration of the journeys of Aboriginal youth through post-compulsory education and training'.

# PROMOTING HEALTH THROUGH SPONSORSHIP

## Objectives

- *To support sporting and arts activities which encourage healthy lifestyles and advance health promotion programs.*

Tobacco Control Act 1990, Section 22 (1) (c)

The Sponsorship Program includes sponsorship of sport, arts and racing activities which encourage healthy lifestyles and advance health promotion programs.

The health promotion aspects of the sponsorship program are undertaken by key health agencies which act as “support sponsors” or alternatively in the case of smaller value sponsorships by kits administered by Healthway.

An internal review of Healthway’s Health Support Sponsorship Program was completed in March 2003. The review confirmed that the program is an extremely effective and valued arm of Healthway activity. It showed that working through health agencies as support sponsors provides the opportunity to add credibility and synergy through links between sponsorships and health promotion programs and campaigns.

## Major health messages used in sponsorship during 2002-2003

Be Active – Cycle Instead

Be Active Every Day

Drug Aware

Drug Free

Enjoy Healthy Eating

Healthy Community Event

Make Time To Talk

Play It Safe

QUIT

Respect Yourself / 100% Control

Respect Yourself Respect Your Culture

Smarter than Smoking

SmokeFree WA

Sport Safe

SunSmart

Swim Fit Asthma Fit

## IMPACT OF THE SPONSORSHIP PROGRAM

Comprehensive evaluation of the sponsorship program continued through the Health Promotion Evaluation Unit at The University of Western Australia. In the past year the Unit undertook another 'Sponsorship Monitor' consisting of audience surveys at events from 37 major sponsorship projects. In addition, the Unit conducted a study to test the effectiveness of two new innovative sponsorship strategies at a major sporting ground.

A summary of the results of the research follows.

### SPONSORSHIP MONITOR RESULTS

Healthway has an ongoing evaluation program which monitors the effectiveness of major sponsorships. This involves collecting data from random samples at Healthway sponsored events where the amount of money allocated in support sponsorship is over \$12,000 for sport projects and over \$7,000 for arts and racing projects. The most recent results reported in 2003 show the following:

- Health message awareness at Healthway sponsored events has been maintained at over 70% over several years.
- Message comprehension remains high with over 68% of those who were aware of the message correctly understanding it.
- Some 16% of the total sample were sufficiently stimulated to indicate they intended to take some relevant action as a result of exposure to a health message.

As in previous studies, this confirms the effectiveness of sponsorship as a strategy to achieve high prompted awareness, comprehension and acceptance of a health message at sport, arts and racing events. It also confirms that sponsorship can achieve self-reported behaviour change.

### HEALTHIER ENVIRONMENTS

One of the strengths of Healthway's sponsorship program and a unique feature is its ability to use sponsorship as leverage to achieve healthier environments in sport, arts and racing organisations.

Encouraging organisations to adopt healthier policies and practices is one of the ways to ensure sustainable change. Once a policy has been implemented, there is little likelihood of the organisation abolishing this, even if Healthway sponsorship ends. Today, the major sporting, arts and racing venues not only implement smokefree policies in all indoor areas, but also in the vast majority of their outdoor seated areas as well.

In addition to smoke-free environments, Healthway has encouraged organisations to adopt a range of healthier policies and practices over the past few years. This year, further progress has been made in this area by making it a formal requirement that all organisations applying for more than \$20,000 must implement and endorse written health policies. After a 12-month

lead-in period, this requirement came into force on 31 January 2003 for sport, arts and racing organisations, and on 31 March 2003 for health organisations.

As a result, major organisations are now required to address sun protection, alcohol and other drugs, sport safe, food and nutrition as well as smokefree, in a formal policy document. This initiative aims to establish sustainable policies and guidelines, further enhancing the health of organisation members as well as the wider community. An evaluation of these health policies is planned for the second half of 2003, conducted by the Health Promotion Evaluation Unit.

## NEW PROMOTIONAL STRATEGIES

A field study conducted by the Health Promotion Evaluation Unit during the year examined the impact of two innovative promotional strategies at Perth Glory home games on health message awareness among adult audiences. The first strategy involved two types of stickers being placed on the fronts of seats and the second strategy involved moving signage in the form of a scooter towing a trailer with the 'Quit' message and logo around the ground and surrounding streets. Both strategies showed positive results and underlined the potential of innovative, novel strategies to increase health message awareness and salience.

### *Features of the 2002-2003 Sponsorship Program*

The sponsorship program received applications which requested amounts of nearly \$14 million in the past year. Some 958 new applications were received during the year with 712 or 74% being supported for a total of \$7,809,837. This sum does not include multi-year projects funded in previous years.

The distribution of health messages for the year was as follows (in terms of percentage of the support sponsorship budget \$1,098,766).

Tobacco Smoking Control	37%
Cancer Prevention	12%
Alcohol and Other Drug Misuse	9%
Physical Activity Promotion	13%
Good Nutrition Promotion	14%
Health Promotion	3%
Injury Prevention	6%
Sexual Health	2%
Mental Health Promotion	1%

Sponsorship kits administered by Healthway accounted for 212 sponsorships while the remaining 388 were managed by the health agencies.

## ***Health Agencies***

Healthway engaged the following health agencies to manage sponsorships:

Asthma WA  
Cancer Foundation  
Department of Planning and Infrastructure (formerly Department of Transport)  
Family Planning Association  
Department of Health  
Kidsafe  
National Heart Foundation  
Relationships Australia  
Sports Medicine Association

A number of regional Public Health Units including Northam, Albany, Kalgoorlie, Kimberley, and Pilbara have also been particularly valuable in implementing country sponsorships.

The assistance and support from the various agencies and the officers involved again ensured that the sponsorship program operated in an efficient and effective manner with excellent health promotion returns being achieved.

---

## **Reference**

Saunders J, French S, Rosenberg M, Donovan RJ and Giles-Corti B. Sponsorship Monitor Evaluation Results 2002-2003. Health Promotion Evaluation Unit, School of Population Health, The University of Western Australia, Perth 2003.

## SPORT SPONSORSHIP PROGRAM

Healthway sponsors sport and recreation programs which encourage development and participation as well as events, competitions and special programs which offer opportunities to promote health. In accordance with S26 (8) of the Tobacco Control Act 1990, not less than 30% of the total funds received by Healthway were paid to sport organisations in 2002-2003, amounting to \$5.105m.

### Sport Advisory Committee

Mr Bob Welch – (Chairperson)  
Mr Les Atkins (from April 2003)  
Ms Christine Hardwick (until April 2003)  
Ms Julia Knapton  
Mr Greg McLennan  
Mr Kyle March  
Mr Graeme Quelch  
Mr Dean Solly

### *Features of the 2002-2003 Sport Sponsorship Program*

- The Sport Advisory Committee met six times and reviewed 618 applications. Of these, 481 or 79% were approved.
- 538 applications or 88% of those received were requesting sponsorship of \$5,000 or less and of these, 81% were allocated sponsorship.
- 12% of Sports Sponsorship funds was allocated to club level organisations through the \$5,000 and Less and Healthy Club sponsorship programs. The Healthy Club sponsorship program attracted 411 applications through two rounds in 2002-2003, of which 354 (86%) were approved.
- In the past year distribution by Sport Category was as follows:

Participation – Club Based	18%
Participation – Schools	17%
Participation – Community	5%
Development – Players	11%
Development – Coaches/Officials	3%
Development – Country Sport/Recreation	2%
Development – Talent	7%
Outdoor Recreation/Extreme Sport	2%
Local Competition	6%
Intra State Level Events	4%
Major/Hallmark Events	9%
Elite Teams	6%
Miscellaneous	10%
- In line with the Healthway Strategic Plan, which identifies young people as a priority population for health promotion, projects dedicated to junior sport and recreation activities received some 61% of the funds allocated.

- Analysis by gender shows that 55% of funds went to activities primarily involving male participation, with 45% being allocated to activities involving predominantly females.
- The vast majority of funds were allocated to programs with statewide influence (72%) while 8% was directed solely to country and 20% to metropolitan specific activities.
- Sport participation and development activities received the largest proportion of funds (around 70%) and around 10% of funds were allocated to promotional sponsorships.

## **ARTS SPONSORSHIP PROGRAM**

Healthway sponsors art activities which provide opportunities for health promotion to and through a wide range of audiences. In accordance with S26 (8) of the Tobacco Control Act 1990, Arts organisations receive not less than 15% of the total funds disbursed by Healthway.

### **Arts Advisory Committee**

Ms Leith Taylor - (Chairperson)  
 Mr Marcus Canning  
 Mr Peter Carroll (from March 2003)  
 Ms Vicki Caulfield (until February 2003)  
 Ms Annette Davis (from March 2003)  
 Ms Heather Gee (until December 2002)  
 Ms Carol Innes (from February 2003)  
 Ms Sandra Krempf (until December 2002)  
 Mr Paul O'Connor  
 Mr Steve Shaw

### ***Features of the 2002-2003 Arts Sponsorship Program***

- In 2002–2003 \$2.55m was committed through the Arts Sponsorship Program.
- Arts organisations applied for sponsorships amounting to \$4.09 million, indicating ongoing demand for sponsorship well beyond Healthway's funding capacity.
- The Arts Advisory Committee met 7 times to consider 296 applications for sponsorship. Of the 296 applications, 196 applications were approved (66%). Of these, 104 were for amounts over \$5,000 and 92 less than \$5,000.
- Over 46% of the applications received were for amounts under \$5,000 and 67% of these applications received support.
- Projects that had a state-wide reach received 39% of arts sponsorship funds. In addition, a total of 21% Arts sponsorship funds were allocated toward programs involving exhibitions, theatre and music performances as well as community arts activities and festivals that took place outside the metropolitan area.



- Of all the Arts projects funded, 35% specifically targeted children or adolescents through direct participation or audience reach.
- Of the Arts budget 59% or \$1.47m was allocated to organisations who received \$20,000 or more through a new Multi Events and Annual Program (MEAP) category of sponsorship.
- During 2002-2003 distribution of sponsorship by arts category was as follows:

#### **Distribution of funding by Arts Category 2002-2003**

Multi disciplinary	34%
Music	25%
Theatre	22%
Dance	9%
Visual Arts	6%
Literature	3%
Film	1%

- As in previous years, audience surveys showed that young people who attend modern music events have a higher prevalence of smoking and other unhealthy behaviours compared with the general public and audiences at other Healthway sponsored activities. As a result, Healthway has continued a proactive approach to supporting live music activities involving young people. Almost 10% or \$244,000 of the Arts Sponsorship Program budget was allocated to rock music activities in 2002-2003.

## **RACING SPONSORSHIP PROGRAM**

Racing includes horse racing and pacing, dog racing and motorcar and motorcycle racing. Healthway's sponsorships include race days or individual races, season programs, international, national or state championships, speciality and promotional events.

### **Racing Advisory Committee**

Mr Ray Della-Polina (Chairperson)  
 Ms Joanna Anderson  
 Mr Brian Lewis (from May 2003)  
 Mr Bob Naylor  
 Mr Clive Nelthorpe  
 Mr Jon Nichols (until March 2003)  
 Mr Reg Page (from May 2003)  
 Mr Rod Slater (until March 2003)

### ***Features of the 2002-2003 Sport Sponsorship Program***

- The Racing Advisory Committee met six times and considered 39 applications of which 33 or 85% were supported.

- Racing sponsorships were distributed across four key health issues:

Physical Activity	36%
Tobacco Smoking Control	32%
Good Nutrition	29%
Alcohol/Drug Abuse Control	3%

#### **Distribution of funding by Racing Category 2002-2003**

Turf Racing	29%
Trotting	29%
Speedway / Drags	22%
Motorcycles	3%
Greyhounds	6%
Classic Car Rally	10%
Other	1%

- Some 82% of the racing budget was allocated to state-wide activities (an increase of 23% over the previous year) while 11% and 6% went to metropolitan and country specific activities respectively.
- Overall there were 39 sponsorships in remote and rural areas of Western Australia.
- The Health Promotion Evaluation Unit conducted research which demonstrated awareness levels of the health messages that are being maintained for the first time across all the major racing organisations.
- Regional Public Health Units have continued to be involved in overseeing racing sponsorships.
- Additional partnerships were developed with stakeholders such as the Swan Brewery and the Policy in Country areas.
- Due to Healthway's sponsorship, the Telstra rally was free of all tobacco advertising. This was a milestone in Australian motor sport.
- The development of written health policies with the major racing organisations was smoothly implemented.
- Over 90% of racing sponsorships were visited by Healthway representatives.
- The 2002 Statewest Credit Society Award for Marketing was awarded to Healthway for the sponsorship of the QUIT Motorplex.

## CORPORATE SERVICES

### Objective

“To contribute to the achievement of Healthway’s goals, by providing high level support that is aligned to the needs and strategic objectives of the organisation.”

Corporate Services continued to provide support to the Healthway program areas and undertook a number of projects to improve infrastructure support and improve compliance procedures during the year. These included a review of support sponsorship contract procedures and workflow analysis resulting in improved streamlined approaches.

### Healthway’s employee demographics at 30 June 2003

Healthway has a staff complement of 14.0 FTEs comprising a fair gender mix as depicted below.

Level	<i>Female (ftes)</i>		<i>Male (ftes)</i>	
	2001-2002	2002-2003	2001-2002	2002-2003
<b>Level 1</b>	1.0	1.0	-	-
<b>Level 2</b>	1.5	1.5	-	-
<b>Level 3</b>	1.0	1.0	-	-
<b>Level 4</b>	1.0	2.0	2.5	1.5
<b>Level 5</b>	1.0	1.0	-	-
<b>Level 6</b>	-	-	1.0	1.0
<b>Level 7</b>	1.0	1.0	2.0	2.0
<b>Level 9</b>	1.0	1.0	-	-
<b>Class 1</b>	1.0	-	-	1.0
<b>Total</b>	<b>8.5</b>	<b>8.5</b>	<b>5.5</b>	<b>5.5</b>

### Equal Opportunity and Valuing Diversity

Healthway actively adopts a practice of encouraging diversity and adheres to equal opportunity principles. This continues to be reflected in Healthway’s values, policies, in its workforce and in the composition of its Board and Advisory Committees.

During the year staff were provided with a workshop revisiting equal opportunity principles and legislation. This included raising awareness and was followed by updating Healthway’s policies, particularly to reflect amendments to the Equal Opportunity Act, which make it unlawful to discriminate against people on the basis of their sexual orientation and gender history.

In addition, Healthway has continued to prioritise grants and sponsorships which encapsulate valuing diversity principles and concepts. These include the funding of an Aboriginal evaluator and funding various indigenous health promotion grants and sports programs.

Work has commenced on assessing planned outcomes of Healthway’s EEO and Diversity Management Plan 2000-2004. A new Plan will be developed and incorporated into Healthway’s operations during 2003-2004.

## **Employee Relations/Payroll**

In January 2003 all staff agreed to transfer from Healthway's Workplace Agreement 2000 to the Government Officers Salaried Allowances and General Conditions Agreement 2002.

Healthway also transferred to Concept being the new Government payroll and human resources system provider by 30 June 2003.

## **Training and Development**

During the year all staff were provided with the opportunity for structured training on changes to the IT operating environment which included retraining of software functions and features for incorporation in day to day usage.

Healthway staff were also offered the opportunity along with a range of health promotion professionals to participate in an innovative pilot Leadership in Health Promotion program, funded by Healthway. Healthway executive also participated in components of the program that were relevant to their professional development.

## **Employee Safety, Health and Welfare**

There were no workers' compensation claims in 2002-2003.

During the year Healthway has progressed a review of its occupational health to ensure adherence to the Occupational Health, Safety and Welfare Act 1984. Healthway also continued to implement strategies to reduce the risk of injury. Two new Occupational, Health and Safety representatives were appointed through an election process in May 2003 and they will be attending appropriate training.

The employee assistance program continued to be promoted through Healthway. It provides confidential counselling services to staff and their immediate family.

## **Corporate Governance**

Healthway has continued its commitment to uphold its Corporate Governance principles and framework in all its practices, including personal decision making conduct and compliance with legislative requirements.

During the year corporate governance within Healthway was examined by its internal auditors who concluded that there is an adequate corporate governance framework within the organisation.

Some minor improvements were recommended, including a) expanding the terms of reference of Healthway's Finance and Audit Committee to include corporate governance matters and b) undertake an assessment of the Board operations. Implementation of the recommendations were endorsed by the Board and is progressing.

As part of Corporate Governance four sponsorship or grant recipients were randomly audited during the year to ensure that internal controls exist to ensure that Healthway funds are acquitted appropriately.

## **Risk Management**

Risk management continued to be an integral component of management and staff planning and decision making during 2002-2003. Risk Cover representatives provided advice to Healthway management with regard to having risk management processes and following endorsement by the Healthway Board, these improvements have been implemented across all programs.

Internal audit also examined the role of risk management, and reported that adequate risk management practices were in place. However, Healthway's risk management approach will be expanded to include areas such as organisational culture and this will be addressed during 2003-2004.

## **Information Technology (IT)**

During the year a number of IT initiatives were progressed and implemented including:

- significant enhancements in IT security for both the external and internal environment including moving to a new platform of XP;
- upgrade in operating environment including the Grant Management System database;
- introduction of remote IT access for Healthway staff;
- introduction of website tracking software; and
- re-structuring the internal IT hierarchy reflecting access levels of users.

Internal auditors identified that IT security provided adequate controls, however recommended some minor improvements which are being progressively implemented.

Progress is also being made to upgrading and expanding the Healthway website to allow the user to easily navigate through the site and provide more relevant up to date material. This new site will be launched during 2003-2004.

## **Records Management**

Staff resources have been directed to ensuring compliance with the State Records Act 2000, including the preparation of a Records Plan by March 2004.

Healthway, has enhanced its records language control by implementing AAA Thesaurus which is widely-used in the public sector. In addition, disaster recovery plans and record procedures are being reviewed in accordance with the Act.

## **Information Statement**

The Freedom of Information Act (FOI) ensures that members of the public can access a vast majority of records held by Healthway. Wherever possible Healthway will endeavour to provide access to information without the need to submit a formal FOI request.

### *Submitting an FOI request*

In the first instance the enquirer should contact Healthway as it may not be necessary to submit a formal FOI request.

Should an enquirer wish to proceed with a formal application, then FOI applications must:

- be in writing;
- provide sufficient information to identify the documents being requested;
- provide an Australian address; and
- lodge the application with a fee of \$33 including GST.

Applicants are promptly acknowledged in writing and informed of the decision within 45 days. Should an applicant be dissatisfied with the access decision then the applicant can request an internal review of that decision. The Information Commissioner may also be involved in the review as required.

Documents can be inspected on our premises, posted or sent by facsimile. Additional fees may also apply for copying or transcribing information. These will be charged at cost depending on the type and volume of copying required.

Applications and enquiries are directed to the Manager Corporate Services at Healthway.

One FOI application was received in 2002-2003.

### **Programs for Youth**

Young people continued to be one of Healthway's high priority target groups. Accordingly, Healthway supports the promotion of health and well being of young people through its grants and sponsorship programs.

For example, funding through sponsorships has been directed to events targeting young people and grants continued to be provided for health promotion and health research relating to issues relevant to young people. These include messages relating to smoking, drug use, nutrition and mental health.

During 2002-2003 Healthway approved over \$3.8m in funding projects and events relating to young people.

The Healthway Board also has a member that represents the Office for Children & Young People's Policy.

### **Recycling Measures**

Waste paper recycling practices are incorporated in the Healthway office which includes the use of recycled paper to print draft documents and provision of secure disposal bins and recycling bins throughout the office. Waste paper ready for disposal is forwarded to paper recycling operators.

### **Disability Services Plan 2001-2003**

The Plan is in its final year with the following key planned outcomes:

- Ensure that Healthway practices and policies that relate to our services are consistent with the above legislation;
- Maintain ongoing dialogue with clients about accessibility of buildings and facilities to identify any need for improvement, particularly in relation to Healthway sponsored events being accessible to people with disabilities;

- Ensure that all Healthway publications, guidelines, grant and sponsorship forms and other material is written in clear, concise and plain language and available in formats appropriate to people with disabilities;
- Provide awareness training to Healthway staff to ensure they are aware of the needs of people with disabilities and are equipped with the skills to make appropriate provision for them; and
- Encourage Healthway's advisory committees to seek representation of at least one person who has professional knowledge of disability issues.

Healthway has implemented these planned outcomes. A full assessment of measuring the achievements will be undertaken at the conclusion of the Plan.

## **Language Services**

Healthway works with a diverse range of customers and recognises the language and cultural diversity this presents.

As part of meeting its Language Services Outcomes and reflective of its commitment to valuing diversity. Healthway has disseminated information on the provision of language services to its customers as required. Healthway will produce its material in various languages and provide interpreters as requested.

## **Customer Service**

Healthway has continued to actively consult with its customers and stakeholders as part of its commitment to customer service and continuous improvement and undertake regular assessment of its quality of service and its customer service practices.

As part of his orientation, from January 2003, The Executive Director has met with several of Healthway's customers and stakeholder organisations. These meetings were very valuable in obtaining feedback on Healthway and its operations which has already resulted in some review of procedures.

Independent reviews are undertaken by the Health Promotion Evaluation Unit located at The University of WA that examine a myriad of areas including customer service provided to recipients of sponsorships and grants.

A comprehensive Organisational Survey of sponsorship recipients included questions regarding customer service.

The Organisational Survey is conducted every few years and includes a measure of Healthway's business relationships with funded groups. The 2001 survey found that 12.7% of sport, arts and racing organisations and 9.8% of health organisations did not consider Healthway's feedback regarding their funded project to have met their expectations. Approximately 16% of funded organisations also indicated that Healthway's funding requirements exceeded what they considered reasonable.

Although the clear majority of funded organisations expressed satisfaction in these areas, a follow up study was conducted in 2002, in order to collect more detailed information from this small group who had expressed some dissatisfaction. The follow up study made a number of recommendations related to improving communication between Healthway and funded groups and streamlining some of Healthway's administration processes. Work is progressing on addressing some of these concerns.



The complaints handling policy and processes were enhanced during the year which was promoted to staff through staff meetings and disseminated to customers.

### **Enabling legislation**

Healthway is established as the Western Australian Health Promotion Foundation under Part 3 of the Tobacco Control Act 1990.

### **Other written laws that impact upon operations:**

Anti-Corruption Commission Act 1988	Library Board of Western Australia Act 1951
Disability Services Act 1993	Minimum Conditions of Employment Act 1993
Electoral Act 1907	Occupational Health, Safety and Welfare Act 1984
Equal Opportunity Act 1984	Public Sector Management Act 1994
Financial Administration and Audit Act 1985	Salaries and Allowances Act 1975
Freedom of Information Act 1992	State Records Act 2000
Government Employees Superannuation Act 1951	State Supply Commission Act 1991
Industrial Relations Act 1975	Workers Compensation and Rehabilitation Act 1981 Workers Compensation and Rehabilitation Amendment Act 1992

### **Advertising**

In compliance with the Electoral Act 1907 Healthway is required to report on expenditure incurred in relation to advertising agencies, market research organisations, polling organisations, direct mail organisations and media advertising organisations. These are shown as follows:

Advertising Agencies  
 - Market Force \$14,515

### **Statement of Compliance with Public Sector Standards**

In accordance with S31(1) of the Public Sector Management Act 1994, Healthway is required to report on the extent of compliance with the Public Sector Standards in Human Resources Management, the WA Public Sector Code of Ethics and Healthway's Code of Conduct.

During the year, weekly staff meetings were utilised as an interactive approach to reinforce human resource standards including code of conduct and standards of behaviour.

These sessions were also useful in raising staff awareness of amendments to the Equal Opportunity Act that makes it unlawful to discriminate against people on the basis of their sexual orientation and gender history. Staff were also made aware of the Public Interest Disclosure Act 2003. These changes have been integrated into Healthway's policy documents and practices.

Heathway's performance management system was reviewed and enhanced with more focus placed on the achievement of outcomes aligned to the Strategic Plan, job requirements and competencies and professional training and development.

No applications for breach of standards or ethical codes were received in 2002-2003.

In the administration of Heathway, I have complied with the Public Sector Standards in Human Resources Management, the WA Public Sector Code of Ethics and our Code of Conduct.

A handwritten signature in black ink, appearing to read 'Neil Guard', with a stylized, flowing script.

Neil Guard  
**Executive Director**



## AUDITOR GENERAL

### INDEPENDENT AUDIT OPINION

To the Parliament of Western Australia

### WESTERN AUSTRALIAN HEALTH PROMOTION FOUNDATION FINANCIAL STATEMENTS FOR THE YEAR ENDED JUNE 30, 2003

#### Audit Opinion

In my opinion,

- (i) the controls exercised by the Western Australian Health Promotion Foundation provide reasonable assurance that the receipt, expenditure and investment of moneys, the acquisition and disposal of property, and the incurring of liabilities have been in accordance with legislative provisions; and
- (ii) the financial statements are based on proper accounts and present fairly in accordance with applicable Accounting Standards and other mandatory professional reporting requirements in Australia and the Treasurer's Instructions, the financial position of the Foundation at June 30, 2003 and its financial performance and cash flows for the year ended on that date.

#### Scope

##### *The Western Australian Health Promotion Foundation's Role*

The Western Australian Health Promotion Foundation is responsible for keeping proper accounts and maintaining adequate systems of internal control, preparing the financial statements, and complying with the Financial Administration and Audit Act 1985 (the Act) and other relevant written law.

The financial statements consist of the Statement of Financial Performance, Statement of Financial Position, Statement of Cash Flows and the Notes to the Financial Statements.

#### *Summary of my Role*

As required by the Act, I have independently audited the accounts and financial statements to express an opinion on the controls and financial statements. This was done by looking at a sample of the evidence.

An audit does not guarantee that every amount and disclosure in the financial statements is error free. The term "reasonable assurance" recognises that an audit does not examine all evidence and every transaction. However, my audit procedures should identify errors or omissions significant enough to adversely affect the decisions of users of the financial statements.

D D R PEARSON  
AUDITOR GENERAL  
October 22, 2003

## CERTIFICATION OF FINANCIAL STATEMENTS

The accompanying financial statements of the Western Australian Health Promotion Foundation have been prepared in compliance with the provisions of the Financial Administration and Audit Act 1985 from proper accounts and records to present fairly the financial transactions for the year ending 30 June 2003 and the financial position as at 30 June 2003.

At the date of signing, we are not aware of any circumstances which would render the particulars included in the financial statements misleading or inaccurate.

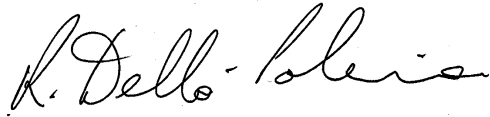

Ray Della-Polina  
**Chairperson**

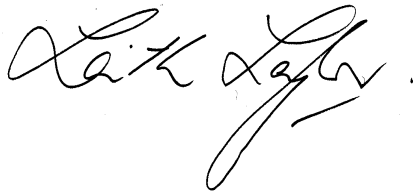

Leith Taylor  
**Deputy Chairperson**



Lina Barbato  
**Manager, Corporate Services**

22 August 2003

**STATEMENT OF FINANCIAL PERFORMANCE**  
For the year ended 30 June 2003

	Note	2003 \$	2002 \$
<b>COST OF SERVICES</b>			
<b>Expenses from ordinary activities</b>			
Employee expenses	2	1,102,866	969,885
Depreciation	3	89,674	85,174
Grants and sponsorships	4	15,942,928	15,466,677
Administrative expenditure	5	483,617	588,127
Accommodation expenses	6	138,648	119,540
Other expenses from ordinary activities	7	3,295	623
<b>Total cost of services</b>		<u>17,761,028</u>	<u>17,230,026</u>
<b>Revenues from ordinary activities</b>			
Interest		671,803	611,432
Other revenue from ordinary activities	8	<u>584,464</u>	<u>601,309</u>
<b>Total revenues from ordinary activities</b>		<u>1,256,267</u>	<u>1,212,741</u>
<b>NET COST OF SERVICES</b>		<u>16,504,761</u>	<u>16,017,285</u>
<b>REVENUES FROM GOVERNMENT</b>			
Output appropriations	9	16,517,000	16,114,000
Resources received free of charge		<u>20,000</u>	<u>20,000</u>
<b>Total revenues from Government</b>		<u>16,537,000</u>	<u>16,134,000</u>
<b>CHANGE IN NET ASSETS</b>		<u>32,239</u>	<u>116,715</u>
<b>TOTAL CHANGES IN EQUITY OTHER THAN THOSE RESULTING FROM TRANSACTIONS WITH WA STATE GOVERNMENT AS OWNERS</b>		<u>32,239</u>	<u>116,715</u>

The Statement of Financial Performance should be read in conjunction with the accompanying notes.

**STATEMENT OF FINANCIAL POSITION**  
**At 30 June 2003**

	Note	2003 \$	2002 \$
<b>Current Assets</b>			
Cash assets	10	7,084,552	6,815,913
Receivables	11	239,374	144,340
Other assets	12	1,365	4,808
<b>Total Current Assets</b>		<u>7,325,291</u>	<u>6,965,061</u>
<b>Non-Current Assets</b>			
Property, plant, equipment and vehicles	13	449,916	460,992
<b>Total Non-Current Assets</b>		<u>449,916</u>	<u>460,992</u>
<b>TOTAL ASSETS</b>		<u>7,775,207</u>	<u>7,426,053</u>
<b>Current Liabilities</b>			
Payables	14	6,576,903	6,324,641
Provisions	15	116,579	85,336
Other liabilities	16	36,772	44,362
Total Current Liabilities		<u>6,730,254</u>	<u>6,454,339</u>
<b>Non-Current Liabilities</b>			
Provisions	15	61,482	20,482
<b>Total Non-Current Liabilities</b>		<u>61,482</u>	<u>20,482</u>
<b>TOTAL LIABILITIES</b>		<u>6,791,736</u>	<u>6,474,821</u>
<b>NET ASSETS</b>		<u>983,471</u>	<u>951,232</u>
<b>EQUITY</b>			
Accumulated surplus	17	983,471	951,232
<b>TOTAL EQUITY</b>		<u>983,471</u>	<u>951,232</u>

The Statement of Financial Position should be read in conjunction with the accompanying notes.

**STATEMENT OF CASH FLOWS**  
For the year ended 30 June 2003

	Note	2003 Inflows (Outflows) \$	2002 Inflows (Outflows) \$
<b>Cashflows from Government</b>			
Output Appropriations		16,517,000	16,114,000
<b>Net cash provided by government</b>		<u>16,517,000</u>	<u>16,114,000</u>
<b>Utilised as follows:</b>			
<b>Cashflows from Operating Activities</b>			
<b>Payments</b>			
Employee costs		(1,038,213)	(1,003,526)
Supplies and services		(659,846)	(499,003)
Grants and sponsorships		(15,652,575)	(15,326,417)
GST paid		(1,550,606)	(1,455,429)
<b>Receipts</b>			
Interest received		673,977	612,570
GST receipts on income		78,406	54,972
GST receipts from taxation authority		1,397,925	1,480,276
Other receipts		584,464	615,283
<b>Net cash used by Operating Activities</b>	18b)	<u>(16,166,468)</u>	<u>(15,521,274)</u>
<b>Cashflows from Investing Activities</b>			
Proceeds from sale of non-current physical assets		-	540
Purchase of non-current physical assets		(81,893)	(102,476)
<b>Net cash used in Investing Activities</b>		<u>(81,893)</u>	<u>(101,936)</u>
<b>Net Increase/(Decrease) in cash held</b>		268,639	490,790
Cash assets at the beginning of the financial year		6,815,913	6,325,123
<b>Cash Assets At The End Of The Financial Year</b>	18a)	<u>7,084,552</u>	<u>6,815,913</u>

This Statement of Cash Flows should be read in conjunction with the accompanying notes.



## **1 Significant Accounting Policies**

The following accounting policies have been adopted in the preparation of the financial statements. Unless otherwise stated these policies are consistent with those adopted in the previous year.

### **(a) General**

- (i)** The financial statements constitute a general purpose financial report which has been prepared in accordance with Australian Accounting Standards, Statements of Accounting Concepts and other authoritative pronouncements of the Australian Accounting Standards Board, and Urgent Issues Group UIG Consensus Views as applied by the Treasurer's Instructions. Several of these are modified by the Treasurer's Instructions to vary the application, disclosure, format and wording. The Financial Administration and Audit Act and the Treasurer's Instructions are legislative provisions governing the preparation of financial statements and take precedence over Australian Accounting Standards, Statement of Accounting Concepts and other authoritative pronouncements of the Australian Accounting Standards Board, and UIG Consensus Views. The modifications are intended to fulfil the requirements of general application to the public sector, together with the need for greater disclosure and also to satisfy accountability requirements.

If any such modification has a material or significant financial effect upon the reported results, details of that modification and where practicable, the resulting financial effect is disclosed in individual notes to these financial statements.

### **(ii) Basis of Accounting**

The financial statements have been prepared on the accrual basis of accounting using the historical cost convention, except for certain assets and liabilities which, as noted, are measured at fair value.

### **(b) Revenue Recognition**

Revenue from the sale of goods and disposal of other assets and the rendering of services, is recognised when the Authority has passed control of the goods or other assets or delivery of the service to the customer.

### **(c) Acquisitions of assets**

The cost method of accounting is used for all acquisitions of assets. Cost is measured as the fair value of the assets given up or liabilities undertaken at the date of acquisition plus incidental costs directly attributable to the acquisition.

Assets acquired at no cost or for nominal consideration, are initially recognised at their fair value at the date of acquisition.

**1 Significant Accounting Policies (Continued)**

**(d) Depreciation of non-current assets**

All non-current assets having a limited useful life are systematically depreciated over their estimated useful lives in a manner which reflects the consumption of their future economic benefit.

Depreciation is calculated on the straight line basis, using rates which are reviewed annually. Expected useful lives for each class of depreciable assets are:

Motor Vehicles	10 years
Furniture, Fixtures and Fittings	5 to 20 years
Office Equipment	5 to 20 years
Computing Equipment	3 years

**(e) Employee Entitlements**

**(i) Annual Leave**

This benefit is recognised at the reporting date in respect to employees' services up to date and is measured at the nominal amounts expected to be paid when the liabilities are settled.

**(ii) Long Service Leave**

The liability for long service leave expected to be settled within 12 months of the reporting date is recognised in the provisions for employee benefits, and is measured at the nominal amounts expected to be paid when the liability is settled. The liability for long service leave expected to be settled more than 12 months from the reporting date is recognised in the provisions for employee benefits and is measured at the present value of expected future payments to be made in respect of services provided by employees up to the reporting date. Consideration is given, when assessing expected future payments, to expected future wages and salary levels including relevant on costs, experience of employee departures and periods of service. Expected future payments are discounted using market yields at the reporting date on national government bonds with terms on maturity and currency that match, as closely as possible, the estimated future cash outflows.

**(iii) Superannuation**

Staff may contribute to the Pension Scheme, a defined benefits pension scheme now closed to new members, or to the Gold State Superannuation scheme, a defined benefits lump sum scheme now also closed to new members. All staff who do not contribute to either of these schemes become non-contributory members of the West State Superannuation Scheme, an accumulation fund complying with the Commonwealth Government's Superannuation Guarantee (Administration) Act 1992. All of these schemes are administered by the Government Employees Superannuation Board (GESB).

**1. Significant Accounting Policies-continued**

**(iii) Superannuation-continued**

The Pension Scheme and the pre-transfer benefit for employees who transferred to the Gold State Superannuation Scheme are unfunded and the liability for future payments is provided for at reporting date.

The liabilities for superannuation charges under the Gold State Superannuation Scheme and West State Superannuation Scheme are extinguished by payment of employer contributions to the GESB.

**(iv) Employee Benefit On-costs**

Employee benefit on-costs, including payroll tax, are recognised and included in employee benefit liabilities and costs when the employee benefits to which they relate are recognised as liabilities and expenses.

**(f) Leases**

The Authority has entered into operating lease arrangements for the rent of the office building and photocopiers where the lessor effectively retains all of the risks and benefits incident to ownership of the items held under the operating leases. Equal instalments of the lease payments are charged to the Statement of Financial Performance over the lease term as this is representative of the pattern of benefits to be derived from the leased property.

**(g) Formation of the Foundation**

The Western Australian Health Promotion Foundation is a statutory authority established under Section 15 of the Tobacco Control Act, 1990. The Act was proclaimed on 8 February 1991. Until the end of July 1997, funding was received from the Consolidated Fund via a levy on the receipts of the Commissioner of State Revenue from the Business Franchise (Tobacco) Act 1975. In August 1997, the High Court of Australia determined that the States of Australia did not have the constitutional power to impose business franchise fees on the sale of fuel, tobacco and alcohol. This extinguished Healthway's principal sources of revenue. The Western Australian State Government amended the Tobacco Control Act to provide funding to Healthway directly from the Consolidated Fund thus ensuring Healthway's continued operations.

For the purposes of AAS16 Accounting Standard "Segment Reporting", Healthway operates predominantly in one industry being the provision of grants and sponsorships to the Western Australian community for activities related to the promotion of good health in general, with particular emphasis on youth. The revenue that Healthway receives in relation to this comes predominantly from the Consolidated Fund.

**(h) Funding Arrangements**

The funding arrangements are in accordance with Section 26 of the Tobacco Control Act 1990.

**1. Significant Accounting Policies-continued**

**(i) Accrued Salaries**

Accrued salaries represent the amount due to staff but unpaid at the end of the financial year, as the end of the last pay period for that financial year does not coincide with the end of the financial year. The Authority considers the carrying amount approximates net fair value.

**(ii) Payable**

Payables, including accruals not yet billed, are recognised when the Authority becomes obliged to make future payments as a result of a purchase of assets or services. Payables are generally settled within 30 days.

**(iii) Receivables**

Receivables are recognised at the amounts receivable as they are due for settlement no more than 30 days from the date of recognition.

Collectability of receivables is reviewed on an ongoing basis. Debts which are known to be uncollectible are written off. A provision for doubtful debts is raised where some doubts as to collection exists and in any event where the debt is more than 60 days overdue.

**(j) Output Appropriations**

Output Appropriations are recognised as revenues in the period in which the Authority gains control of the appropriated funds. The Authority gains control of appropriated funds at the time those funds are deposited into the Authority's bank account or credited to the holding account held at the Department of Treasury and Finance.

**(k) Net Fair Values of Financial Assets and Liabilities**

Net fair values of financial instruments are determined on the following bases:

Monetary financial assets and liabilities not traded in an organised financial market - cost basis carrying amounts of accounts receivable, accounts payable and accruals (which approximates net market value);

Leave liabilities - current risk adjusted market rates.

Healthway has no financial assets where the carrying amount exceeds net fair value at balance date.

The aggregate net fair values and carrying amounts of financial assets and financial liabilities are disclosed in the Statement of Financial Position and the notes to and forming part of these financial statements.

**1. Significant Accounting Policies-continued**

**(l) Cash**

For the purpose of the Statement of Cash Flows, cash includes cash assets and restricted cash assets net of outstanding bank overdrafts. These include short-term deposits that are readily convertible to cash on hand and are subject to insignificant risk of changes in value.

**(m) Comparative Figures**

Comparative figures are, where appropriate, reclassified so as to be comparable with the figures presented in the current financial year.

**(n) Resources Received Free of Charge or for Nominal Value**

Resources received free of charge or for nominal value which can be reliably measured are recognised as revenues and as assets or expenses as appropriate at fair value.

**NOTES TO THE FINANCIAL STATEMENTS**  
For the year ended 30 June 2003

	2003 \$	2002 \$
<b>2 Employee Expenses</b>		
Wages and salaries	927,533	871,310
Annual leave	21,457	(14,090)
Long service leave	50,786	12,534
Superannuation	91,837	89,129
Other related expenses (i)	11,253	11,002
	<b><u>1,102,866</u></b>	<b><u>969,885</u></b>
(i) These employee expenses include superannuation, payroll tax, workers compensation premiums and other employment on-costs associated with the recognition of annual and long service leave liability. The related on-costs liability is included in employee benefit liabilities at note 15.		
<b>3 Depreciation</b>		
Motor vehicles	14,696	16,796
Fixtures and fittings	11,956	11,956
Equipment and apparatus	7,117	6,821
Computing equipment and software	55,218	49,062
Furniture	687	539
	<b><u>89,674</u></b>	<b><u>85,174</u></b>
<b>4 Grants and sponsorships</b>		
Health promotion project grants	2,974,484	2,926,736
Health promotion research grants	2,564,715	2,401,350
Arts sponsorships	2,549,087	2,588,698
Sports sponsorship	5,105,615	4,945,297
Racing sponsorship	870,000	858,635
Support sponsorship	1,608,865	1,486,370
Evaluation	270,162	259,591
	<b><u>15,942,928</u></b>	<b><u>15,466,677</u></b>

**NOTES TO THE FINANCIAL STATEMENTS**  
For the year ended 30 June 2003

	<b>2003</b>	<b>2002</b>
	\$	\$
<b>5 Administrative expenditure</b>		
Communication	61,560	57,440
Consultants and contractors	220,522	215,111
Other	116,845	149,360
Maintenance	24,445	39,306
Inventories	-	80,515
Other staff costs	60,245	46,395
	<u><b>483,617</b></u>	<u><b>588,127</b></u>
<b>6 Accommodation expenses</b>		
Lease rentals	124,504	106,303
Cleaning	2,126	5,442
Rates	12,018	7,795
	<u><b>138,648</b></u>	<u><b>119,540</b></u>
<b>7 Other expenses from ordinary activities</b>		
Carrying amount of non-current assets disposed of :		
Motor Vehicles	3,295	623
	<u><b>3,295</b></u>	<u><b>623</b></u>
<b>8 Other revenue from ordinary activities</b>		
Return of unexpended grants and sponsorships	570,464	600,769
Other	14,000	540
	<u><b>584,464</b></u>	<u><b>601,309</b></u>
<b>9 Revenues from State Government</b>		
Appropriation revenue received during the year:		
Output Appropriations (i)	<u>16,517,000</u>	<u>16,114,000</u>
	<b>16,517,000</b>	<b>16,114,000</b>

(i) Output appropriations are accrual amounts reflecting the full cost of outputs delivered. The appropriation revenue comprises a cash component and a receivable (asset). The receivable (holding account) comprises the depreciation expense for the year and any agreed increase in leave liability during the year.



**NOTES TO THE FINANCIAL STATEMENTS**  
For the year ended 30 June 2003

	<b>2003</b> \$	<b>2002</b> \$
Resources received free of charge (ii)		
Determined on the basis of the following estimates provided by agencies:		
Office of the Auditor General	20,000	20,000
	20,000	20,000
	<b>16,537,000</b>	<b>16,134,000</b>
(ii) Where assets or services have been received free of charge or for nominal consideration, the Authority recognises revenues (except where the contribution of assets or services is in the nature of contributions by owners, in which case the Authority shall make a direct adjustment to equity) equivalent to the fair value of the assets and/or the fair value of those services that can be reliably determined and which would have been purchased if not donated, and those fair values shall be recognised as assets or expenses, as applicable.		
<b>10 Cash assets</b>		
Held at Treasury - WA Health Promotion Fund	7,084,252	6,815,913
Cash on Hand	300	-
	<b>7,084,552</b>	<b>6,815,913</b>
<b>11 Receivables</b>		
GST receivable	210,880	113,672
Interest receivable	28,494	30,668
	<b>239,374</b>	<b>144,340</b>
<b>12 Other assets</b>		
Prepayments	1,365	4,808
	<b>1,365</b>	<b>4,808</b>

**NOTES TO THE FINANCIAL STATEMENTS**  
For the year ended 30 June 2003

	2003 \$	2002 \$
<b>13 Plant, Equipment and Vehicles</b>		
Motor Vehicles - at Cost	154,188	160,201
Less: Accumulated Depreciation	12,887	13,472
<b>Written Down Value</b>	<b>141,301</b>	<b>146,729</b>
Fixtures and Fittings - at Cost	239,113	239,113
Less: Accumulated Depreciation	40,358	28,402
<b>Written Down Value</b>	<b>198,755</b>	<b>210,711</b>
Equipment and Apparatus - at Cost	46,018	46,018
Less: Accumulated Depreciation	27,240	20,124
<b>Written Down Value</b>	<b>18,778</b>	<b>25,894</b>
Computing Equipment and software - at Cost	260,756	191,427
Less: Accumulated Depreciation	175,726	120,509
<b>Written Down Value</b>	<b>85,030</b>	<b>70,918</b>
Furniture - at Cost	15,506	15,506
Less: Accumulated Depreciation	9,454	8,766
<b>Written Down Value</b>	<b>6,052</b>	<b>6,740</b>
<b>Total written down value all Non-Current Assets</b>	<b>449,916</b>	<b>460,992</b>

Reconciliations of the carrying amounts of plant, equipment and vehicles at the beginning and end of the current and previous financial year are set out below:

	Motor Vehicles	Fixtures and Fittings	Equipment and Apparatus	Computing Equipment	Furniture	Total
2003						
Carrying amount at the start of the year	146,729	210,711	25,894	70,918	6,740	460,992
Additions	82,448	-	-	69,329	-	151,777
Disposals	(88,460)	-	-	-	-	(88,460)
Other movements	15,281	-	-	-	-	15,281
Depreciation	(14,697)	(11,956)	(7,116)	(55,217)	(688)	(89,674)
<b>Carrying amount at the end of the year</b>	<b>141,301</b>	<b>198,755</b>	<b>18,778</b>	<b>85,030</b>	<b>6,052</b>	<b>449,916</b>

**NOTES TO THE FINANCIAL STATEMENTS**  
For the year ended 30 June 2003

	2003 \$	2002 \$
<b>14 Payable</b>		
Accounts Payable	54,997	122,123
Grants and sponsorships	6,521,906	6,202,518
	<u>6,576,903</u>	<u>6,324,641</u>
<b>15 Provisions</b>		
Current		
Annual leave	38,868	19,575
Long Service leave	65,947	57,168
Other (i)	1,166	835
Superannuation (ii)	10,598	7,758
	<u>116,579</u>	<u>85,336</u>
Non-current		
Liability for long service leave	55,278	18,416
Other (i)	614	204
Superannuation (ii)	5,590	1,862
	<u>61,482</u>	<u>20,482</u>
<p>(i) The settlement of annual leave and long service leave liabilities give rise to the payment of employment on-costs including superannuation, payroll tax and workers compensation premiums. The liability for such on-costs is included here. The associated expense is included under Other related expenses (under Employee Expenses) at note 2.</p> <p>(ii) The superannuation liability has been established from an actuarial assessment of the present value of the employer's unfunded liability for superannuation associated with the Authority. The assessment is dated 30 June 2003 and is based on salary, wage and pension inflation of 5% and a discount rate of 10%.</p>		
<b>16 Other Liabilities</b>		
Accrued expenses	12,741	12,834
Accrued salaries (i)	24,031	31,528
	<u>36,772</u>	<u>44,362</u>

**NOTES TO THE FINANCIAL STATEMENTS**  
For the year ended 30 June 2003

	2003	2002
	\$	\$
<b>17 Equity</b>		
Accumulated surplus		
Opening balance	951,232	834,517
Change in net assets	32,239	116,715
Closing balance	<u>983,471</u>	<u>951,232</u>
<b>18 Notes to the Statement of Cash Flows</b>		
(a) Reconciliation of cash		
Cash at the end of the financial year as shown in the Statement of Cash Flows is reconciled to the related items in the Statement of Financial Position as follows:		
Cash assets	7,084,252	6,815,913
Cash on Hand	300	-
	<u>7,084,552</u>	<u>6,815,913</u>
(b) Reconciliation of net cost of services to net cash flows provided by/(used in) operating activities		
Net cost of services	(16,504,761)	(16,017,285)
Non-cash items		
Depreciation	89,674	85,174
Resources Received Free of Charge	20,000	20,000
Loss on Disposal of Assets	3,295	623
(Increase)/decrease in assets:		
Current receivables	2,174	55,021
Current inventories	-	79,491
Other current assets	3,443	(265)
Increase/(decrease) in liabilities:		
Current accounts payable	252,262	238,877
Current provisions	31,243	4,095

**NOTES TO THE FINANCIAL STATEMENTS**  
For the year ended 30 June 2003

	<b>2003</b>	<b>2002</b>
	\$	\$
Other current liabilities	(7,590)	(21,264)
Non-current provisions	41,000	(5,651)
GST Receivable	(74,275)	39,910
Change in GST in receivables/payables	(22,933)	-
Net cash provided by/(used in) operating activities	<u><b>(16,166,468)</b></u>	<u><b>(15,521,274)</b></u>

**19 Remuneration of Members of the Accountable Authority and Senior Officers**

***Remuneration of Members of the Accountable Authority***

The number of members of the Accountable Authority, whose total of fees, salaries, superannuation and other benefits for the financial year, fall within the following bands:

\$0 - \$10,000	2	6
\$10,001 - \$20,000	4	1
\$20,001 - \$30,000	1	-

The total remuneration of the members of the Accountable Authority is: 75,086 55,471

The superannuation included here represents the superannuation expense incurred by the Authority in respect of members of the Accountable Authority. No members of the Accountable Authority are members of the Pension Scheme.

***Remuneration of Senior Officers***

The number of senior officers other than senior officers reported as members of the Accountable Authority, whose total of fees, salaries, superannuation and other benefits for the financial year, fall within bands are:

\$10,001 - \$20,000	1	-
\$50,001 - \$60,000	1	-
\$70,001 - \$80,000	1	1
\$80,001 - \$90,000	3	2
\$90,001 - \$100,000	-	1
\$100,001 - \$110,000	1	-
\$120,001 - \$130,000	1	1
\$140,001 - \$150,000	-	1

The total remuneration of senior officers is: 636,858 609,496

The superannuation included here represents the superannuation expense incurred by the Authority in respect of senior officers other than senior officers reported as members of the Accountable Authority. No senior members are members of the pension scheme.

**NOTES TO THE FINANCIAL STATEMENTS**  
For the year ended 30 June 2003

	2003 \$	2002 \$
<b>20 Commitments for expenditure</b>		
(a) Grants expenditure commitments		
Grant expenditure commitments relate to the Board's approval to fund applications which were received prior to 1 July 2002 and are contingent on Healthway's continued existence and future revenue being received. The balance is not recognised as a liability until the year payment is to be made. The amounts payable are as follow:		
Within 1 year	5,661,272	5,363,643
Later than 1 year and not later than 5 years	1,775,843	948,090
	<u>7,437,115</u>	<u>6,311,733</u>
(b) Non-cancellable operating lease commitments		
Commitments for minimum lease payments are payable as follows:		
Within 1 year	114,702	101,494
Later than 1 year and not later than 5 years	221,500	311,287
	<u>336,202</u>	<u>412,781</u>

The property lease is a non-cancellable lease with a with a five year term, with rent payable monthly in advance. Contingent rental provisions within the lease agreement require that the minimum lease payments shall be increased by the lower of CPI or 4% per anum. An option exists to renew the lease at the end of the five year term for an additional term of two years.

**NOTES TO THE FINANCIAL STATEMENTS**  
For the year ended 30 June 2003

**21 Financial Instruments**

**(a) Interest rate risk exposure**

The following table details the Authority's exposure to interest rate risk as at the reporting date:

	<b>Weighted Average effective interest rate</b>	<b>Floating interest rate</b>	<b>Non Interest Bearing</b>	<b>Total</b>
<b>2003</b>				
Financial Assets				
Cash assets	4.895%	7,084,552		7,084,552
Receivables			239,374	239,374
Total financial assets		<u>7,084,552</u>	<u>239,374</u>	<u>7,323,926</u>
Financial Liabilities				
Payables			6,576,903	6,576,903
Provisions			178,061	178,061
Other liabilities			36,772	36,772
Total financial liabilities		<u>-</u>	<u>6,791,736</u>	<u>6,791,736</u>
<b>2002</b>				
Financial assets	4.793%	6,815,913	144,340	6,960,253
Financial liabilities			6,474,821	6,474,821

**(b) Net Fair Values**

The carrying amount of financial assets and financial liabilities recorded in the financial statements are not materially different from their net fair values, determined in accordance with the accounting policies disclosed in note 1 to the financial statements.

**NOTES TO THE FINANCIAL STATEMENTS**  
For the year ended 30 June 2003

**22 Significant variations between estimates and actual results for the financial year**

Significant variations are considered to be those greater than 10% and \$25,000.

	Budget	Actual	Variance	
(i) Employee expenses	960,000	1,102,866	(142,866)	(12.95%)

Additional employee entitlements accrued during the year largely attributed to the variance.

(ii) Interest	600,000	671,803	(71,803)	(10.69%)
---------------	---------	---------	----------	----------

The amount of interest earnings is reflective of the balance held in the WA Health Promotion Fund and the interest determined by WA Treasury Corporation. Slightly higher interest rates than those projected for the year resulted in higher interest earnings.

**23 Significant variations between actual revenues and expenditures for the financial year and revenues and expenditures for the immediately preceding financial year**

Significant variations are considered to be those greater than 10% and \$25,000.

Expenditure	2003	2002		
(i) Employee expenses	1,102,866	969,885	132,981	13.71%
Additional employee entitlements accrued during the year largely attributed to the variance.				
(ii) Administrative expenditure	483,617	588,127	(104,510)	(17.77%)
In prior years part of support sponsorships costs were reflected against administrative expenses. In 2002-2003 these costs are now shown against grants and sponsorships expenditure. This movement of expenditure mainly attributed to the variance.				

**24 Contingent Liabilities and Contingent Assets**

There were no known contingent liabilities and contingent assets at balance date.

**25 Events Occurring After Reporting Date**

No events have occurred after balance date that require disclosure in the financial report.





## AUDITOR GENERAL

### INDEPENDENT AUDIT OPINION

To the Parliament of Western Australia

### **WESTERN AUSTRALIAN HEALTH PROMOTION FOUNDATION PERFORMANCE INDICATORS FOR THE YEAR ENDED JUNE 30, 2003**

#### **Audit Opinion**

In my opinion, the key effectiveness and efficiency performance indicators of the Western Australian Health Promotion Foundation are relevant and appropriate to help users assess the Foundation's performance and fairly represent the indicated performance for the year ended June 30, 2003.

#### **Scope**

##### ***The Western Australian Health Promotion Foundation's Role***

The Western Australian Health Promotion Foundation is responsible for developing and maintaining proper records and systems for preparing performance indicators.

The performance indicators consist of key indicators of efficiency and effectiveness.

#### ***Summary of my Role***

As required by the Financial Administration and Audit Act 1985, I have independently audited the performance indicators to express an opinion on them. This was done by looking at a sample of the evidence.

An audit does not guarantee that every amount and disclosure in the performance indicators is error free, nor does it examine all evidence and every transaction. However, my audit procedures should identify errors or omissions significant enough to adversely affect the decisions of users of the performance indicators.

D D R PEARSON  
AUDITOR GENERAL  
October 22, 2003

## CERTIFICATION OF PERFORMANCE INDICATORS

We hereby certify that the performance indicators are based on proper records, are relevant and appropriate for assisting users to assess the Western Australian Health Promotion Foundation's performance, and fairly represent the performance of the performance of the Western Australian Health Promotion Foundation for the financial year ended 30 June 2003.

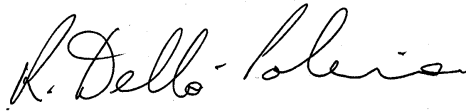

Ray Della-Polina  
**Chairman**

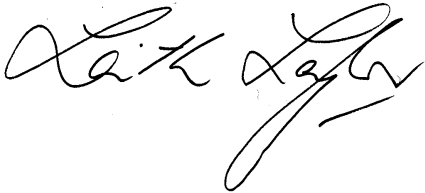

Leith Taylor  
**Deputy Chairperson**

## PERFORMANCE INDICATORS 2002-2003

---

The following performance indicators are included to provide information on the performance of Healthway with respect to its outcomes.

### **Outcome**

Healthway's outcome is to increase individual knowledge and skills, and change behaviour and community and organisational policies and environments to improve health. This is achieved through health promotion projects, research, sponsorship and support sponsorship.

### **Effectiveness**

Since 1992-1993 quantitative evaluative data on the outcomes of Healthway funded projects have been available from the Health Promotion Evaluation Unit (HPEU) which was established to evaluate Healthway's programs.

### *Contractual Evaluation Measure*

Healthway has adopted a six point scale under its Graduated Project Evaluation which has been developed through the HPEU. Each completed project receives a score.

## PERFORMANCE INDICATORS 2002-2003 (Continued)

### Key to Scores

Score	Descriptive Interpretation	Notional number interpretation
6	The outputs <sup>1</sup> of the project exceeded those required by the contract to a very substantial degree. The project delivered outstanding value for money.	150%+
5	The outputs <sup>1</sup> of the project exceeded those required by the contract to a large degree. The project delivered excellent value for money.	120-149%
4	The outputs <sup>1</sup> of the project were consistent with, or in the vicinity of, those required by the contract. The project delivered good value for money.	95-119%
3	The outputs <sup>1</sup> of the project fell short of those required by the contract, but were still within the bounds of acceptability. The project delivered marginally adequate value for money.	75-94%
2	The outputs <sup>1</sup> of the project fell well short of those required by the contract. The project delivered poor value for money.	50-74%
1	The outputs <sup>1</sup> of the project fell short of those required by the contract to a very substantial degree. The project delivered completely unacceptable value for money.	<50%

<sup>1</sup> Reference to outputs takes into account measures relating to educational strategies, population reach, contributions to increases in individual knowledge and skills and the extent to which organisations have implemented health policies and maintain a healthy environment. These contractual evaluation measures relate directly to Healthway's overall outcome.

## PERFORMANCE INDICATORS 2002-2003 (Continued)

### EFFECTIVENESS INDICATOR

#### Contractual Evaluation Measures Of All Projects And Sponsorships

Contractual evaluation measure:	2002-2003	2001-2002	2000-2001
<b>Average contractual evaluation score (cf. Norm of 4.0)</b>			
<b>Health Promotion Projects</b>	4.1	4.0	4.0
Arts projects	3.9	3.9	3.9
Sport projects	3.8	4.0	3.8
Racing projects	3.9	4.0	3.9
<b>Support Sponsorship</b>	4.1	4.2	4.0

Sponsorship recipients are required to complete statistical forms at the conclusion of the sponsorship. These are used as part of the contractual evaluation measure. Other factors include assessment by Healthway staff monitoring the respective sponsorships.

Overall, the results show that sponsorship recipients have consistently met requirements of sponsorship agreements.

#### Sponsorship Monitor Survey

	2002-2003	2001-2002	1999-2000
<b>% People attending Healthway sponsored events who were aware of the health message.</b>	71%	70%	77%
<b>% People attending a Healthway event who correctly understood the health message</b>	68%	66%	72%
<b>% People who showed intention to act on health message</b>	16%	14%	18%

The Sponsorship Monitor is a component of the overall evaluation of Healthway conducted by the Health Promotion Evaluation Unit, an independent academic group based at The University of Western Australia. The Sponsorship Monitor is conducted biannually and involves all Healthway sponsorship projects valued at more than \$25,000 in which the health agency support sponsor receives more than \$7,000 for arts projects and more than \$12,000 for sport and racing projects.

## PERFORMANCE INDICATORS 2002-2003 (Continued)

---

For the 2002-2003 Sponsorship Monitor, one event was randomly selected from each eligible sponsored project. Surveys were conducted at each event of between 50 and 150 audience members depending on the size of the event, using either interviewer-administered or self-completion questionnaires. Data was collected on the cognitive impact of the health message, specifically audience awareness, understanding of and attitudes to the message, intentions and behaviour in relation to the message. Audience members were randomly selected for interview and surveyed in line with IQCA standards and the ICC/ESOMAR International Code of Conduct. Standard procedures were also used to monitor interviewer response rates, and these were found to be at least 80%. The methods for conducting the Sponsorship Monitor have been published by Donovan and co-workers.<sup>1</sup>

Data collection for the 2002/03 sponsorship monitor took place from July 2002 to June 2003 and involved audience surveys from randomly selected events representing 37 major Healthway-sponsored sport, arts and racing projects. In total, 2,690 people were sampled for the 2002-2003 Sponsorship Monitor. The total population size is the sum of audience attendances at all events included in the sponsorship projects surveyed. This figure is not known and cannot be reliably estimated because of difficulties in accurately recording attendances at sponsored events.

These studies confirm the effectiveness of sponsorship as a strategy to achieve high levels of awareness and comprehension of a health message at a sport, arts or racing event. They also provide evidence that health sponsorship can lead to behaviour change.

As these extensive surveys are not currently undertaken every year and therefore no results are available for 2000-2001 due to the complexity of the survey and the analysis required.

However, on comparison with the two previous Sponsorship Monitor surveys it is evident that a consistently high percentage of people attending events are aware of and understand the health promotion messages. Healthway continues to examine opportunities to encourage people to act on these health messages.

### Reference

1. Donovan RJ, Jalleh G, Clarkson J and Giles-Corti B 1999. Evidence for the effectiveness of sponsorship as a health promotion tool. Australian Journal of Primary Health Interchange 5 (4) 81-91.

## PERFORMANCE INDICATORS 2002-2003 (Continued)

### EFFICIENCY INDICATOR

#### Costing Model

It has been recognised that the size, complexity and duration of a project is directly related to the administrative costs associated with a project. In order to more precisely determine project administrative costs and to monitor trends, the Board approved a costing model which examined associated administrative costs relative to the complexity and dollar value of processing grants and sponsorships.

The costing model reflects the projects that were approved for funding in 2002-2003 including multi-year funded projects in previous years and includes the actual application numbers that were rejected for funding. In total the number of applications applied to the costing model are 65 less than the previous year. In comparison, the 2002-2003 Corporate Services cost rose by some \$100,000 on the previous year reflecting an increase in Board fees and once-off recruitment associated with senior officer positions.

As part of ongoing operations a review of the costing model is progressing to ensure that it reflects current and future directions and work practices.

	2002-2003		2001-2002	
	Number	Average Cost	Number	Average Cost
Admin Reject	40	\$72	59	\$84
Reject	196	\$427	245	\$487
<= \$5,000	848	\$1,030	811	\$1,078
\$5,001 – \$10,000	72	\$1,986	97	\$1,572
\$10,001 – \$20,000	64	\$2,598	79	\$2,103
\$20,001 – \$50,000	84	\$2,849	80	\$2,514
\$50,001 – \$100,000	47	\$4,443	47	\$3,107
>\$100,000	26	\$4,685	24	\$4,119

## PROJECTS APPROVED FOR FUNDING IN 2002-2003

### Health Projects (approved for funding in 2002-2003)

<i>Organisation</i>	<i>Project Title</i>	<i>Amount</i>
<b>Alcohol and other drug misuse</b>		
Australian Health Promotion Association (WA)	Health Promotion Graduate Scholarship Program	\$90,553
Gascoyne Public Health Unit	Carnarvon Health and Men Project (CHAMP) - Stage II	\$161,079
Ms Noni Walker	Leadership in Health Promotion	\$45,000
South Metropolitan Public Health Unit	Work for the Dole Health Promotion Pilot Project	\$43,758
<b>Cancer Prevention</b>		
Cancer Foundation of WA	'Me No Fry' - Adolescent Skin Cancer Prevention Campaign	\$83,000
Cancer Foundation of WA	Capacity Building - LEAP '03	\$490
Cancer Foundation of WA	Capacity Building - LEAP'03	\$629
<b>Determinants of Healthy Behaviour</b>		
Royal Life Saving Society Australia WA Branch Inc	Drowning Prevention Program	\$150,100
<b>Diabetes prevention</b>		
Diabetes Association of WA Inc	Capacity Building - LEAP '03	\$520
Kimberley Public Health Unit	Let's Get Physical - "Broome Style"	\$9,705
Kulkarriya Community School	Kulkarriya Cafe	\$10,000
Paupiyala Tjarutja Aboriginal Corporation	Diabetes - Let's All Find Out	\$1,050
<b>Good Nutrition Promotion</b>		
East Metropolitan Population Health Unit	Aboriginal & Islander Health Worker Conference	\$1,000
Mullewa District High School	Capacity Building - LEAP '03	\$498
Newman Neighbourhood Centre Inc	Foodcent\$ in Newman	\$2,260
Population Health Directorate	'Go for 2 & 5' : Tasting Events & Social Marketing Campaign	\$14,957
South West Area Health Service	'Go for 2 & 5' : Advertising Campaign	\$4,886
Yalgoo Primary School	Capacity Building - LEAP '03	\$1,164
<b>Health Promotion</b>		
Australian Health Promotion Association (WA)	LEAP '03 Scholarships	\$200
Cancer Foundation of WA	The Healthy Business Project	\$87,250
Friends of Community Health	Capacity Building - LEAP '03	\$200
Health Promotion Evaluation Unit	Aboriginal Evaluator Health Promotion Project	\$77,087
National Heart Foundation	'Health + Medicine' (IV)	\$68,200
Nintirri Centre Inc	Healthy Mind, Healthy Body - Strong Women	\$3,000
Northam Regional Hospital - Avon Health Service	Capacity Building - LEAP '03	\$444
Population Health Directorate	Capacity Building - LEAP '03	\$500
Scitech Discovery Centre	Body Odyssey - Journey through the human body	\$3,000
<b>Health Promotion</b>		
Vasse Leeuwin Community Health Service	Capacity Building - LEAP '03	\$260
<b>Healthy environments</b>		
Leschanault Mosquito Control CLAG	Ross River Virus Community Awareness Project	\$3,750
Margaret River District Hospital	Capacity Building - LEAP '03	\$520
<b>Injury Prevention</b>		
Kidsafe WA	Hot Water Burns Like Fire - Scalds Prevention Campaign 2002	\$40,000
Kimberley Population Health Unit	Child Injury Prevention Program	\$4,850



Kit "Keeping it Together" Project	\$3,200
Capacity Building - LEAP '03	\$320
Engaging Derby Young People	\$6,000
Family Mental Health and Well-Being for Multicultural Families	\$4,956
Active Women	\$3,240

Capacity Building - LEAP '03	\$1,370
'Pledge to find 30' Pedometer Program	\$11,262
Bibbulmun Track School Challenge	\$2,700

Promoting Adolescent Sexual Health	\$2,369
Peer Education Program for Indigenous Young People	\$186,620

Newborns Asthma and Parental Smoking Project - Phase III	\$301,450
Tobacco Control Project 2002-2005	\$165,000
SMART School	\$2,350
SMART School	\$1,724
SMART School	\$2,010
SMART School	\$2,850
Capacity Building - Target 15 Campaign	\$1,000
Smoking Cessation Centre of Excellence	\$96,000
Target 15 Campaign	\$400,000
Say No To Smokes Project (Final Year)	\$150,000
SMART School	\$1,300
SMART School	\$700
SMART School	\$1,365
SMART School	\$2,500
SMART School	\$1,200
SMART School	\$1,900
Capacity Building - LEAP '03	\$1,500
SMART School	\$1,591
SMART School	\$2,395
SMART School	\$3,000
SMART School	\$2,010
SMART School	\$441,642
SMART School	\$3,000
SMART School	\$1,575
SMART School	\$1,380
SMART School	\$2,360
SMART School	\$2,000
SMART School	\$1,400
SMART School	\$1,350

## PROJECTS APPROVED FOR FUNDING IN 2002-2003

### Research Projects (approved for funding in 2002-2003)

<i>Chief Investigator</i>	<i>Organisation</i>	<i>Project Title</i>	<i>Amount</i>
<b>Scholarship/Fellowship</b>			
Ms Natasha Pearce	Curtin University of Technology	Critical success factors for building school capacity to engage parents in effective school-based health promotion	\$27,200
Mrs Miriam Melis	Edith Cowan University Joondalup	Adolescent grief research to create a prevention strategy to address the needs of youth experiencing grief or who may experience grief as an adolescent	\$31,000
Mr Gavin McCormack	University of WA	Modelling of Environmental and Psychosocial Determinants of Physical Activity Behaviour	\$25,600
Ms Lynette Rodriguez	University of WA	Role Models, Mentors & Heroes: an exploration of the journeys of Aboriginal youth through post-compulsory education and training	\$30,500
<b>Starter Grants</b>			
Ms Sharyn Burns	Curtin University of Technology	Analysing the factors that influence primary school children to bully others	\$20,000
Ass Prof Donna Cross	Curtin University of Technology	Formative Study of Aggression Prevention and Reduction in Junior Primary School Children	\$19,992
Dr Sebely Pal	Curtin University of Technology	Using Pedometers to step towards better health: A pilot study	\$19,105
Dr P Chang	Edith Cowan University Joondalup	Using Auditory Simulations to Change Attitudes Towards Noise Exposure	\$20,000
Ass Prof AC Page	University of WA	Increasing healthy lifestyles among people with intellectual disability	\$19,620
Dr Marisa Gilles	University of WA	Measuring the relationship between population health and the social environment in Carnarvon	\$19,371
Prof Peter Le Souef	University of WA	Pilot study to assess tobacco smoke emissions from smokers	\$19,995
<b>Research Grants</b>			
Ms TG Westerman	Curtin University of Technology	An intervention program for Aboriginal youth identified at risk of depression and suicide	\$97,950
Dr C Roberts	Curtin University of Technology	Culturally appropriate prevention of Aboriginal childhood depression and anxiety	\$93,801
Assoc Prof D Cross	Curtin University of Technology	Friendly schools - friendly families project	\$99,169
Dr G Hamilton	Curtin University of Technology	Impact of extra-curricular activities on adolescents' connectedness and cigarette smoking	\$97,523
Dr D Cross	Curtin University of Technology	Maximising Parent Involvement in the Pedestrian Safety of 4 to 6 year old Children	\$99,725
Dr P Howat	Curtin University of Technology	Physical activity for sedentary seniors	\$98,253
Prof SR Zubrick	Curtin University of Technology	Physical activity levels in early adolescence: antecedents and consequences	\$78,046
Prof S Silburn	Curtin University of Technology	The Preconception Intervention Program: A randomised controlled trial	\$94,840
Dr RM Rooney	Curtin University of Technology	The effectiveness of the Positive Thinking Program in Preventing Internalising disorders in 8-9 year old children	\$97,301
Mr GJ Hamilton	Curtin University of Technology	Trans-adaption of successful cigarette smoking intervention to randomised school-based cannabis intervention trial	\$91,352
Dr NT Lautenschlager	University of WA	A trial of physical activity for vulnerable older adults with mild cognitive impairment	\$99,614
Dr KL Cox	University of WA	Adoption of regular physical activity in older adults: mentoring a strategy	\$92,717
A/Prof A Janca	University of WA	Development of a culturally applicable approach to Aboriginal mental health problems: from assessment to promotion of mental health	\$99,919
Dr Susan Byrne	University of WA	Factors influencing the persistence of childhood obesity	\$50,000
Clin Assoc Prof C Bower	University of WA	Fetal Alcohol Syndrome in Australia	\$46,054
Dr Valerie Burke	University of WA	Health promotion in individuals at risk of heart disease: long-term effects	\$58,620
Prof Kevin Durkin	University of WA	Media use, physical activity and diet in early adolescence	\$100,000
Prof OP Almeida	University of WA	Promoting physical activity in later life: impact on memory and mood	\$98,989
Dr D Lehmann	University of WA	Qualitative and quantitative studies of otitis media to improve ear health	\$96,024
Dr MR Rosenberg	University of WA	The long-term physical activity patterns of rural school leavers	\$62,187
Assoc Prof Billie Giles-Corti	University of WA	What factors influence active-commuting in University staff and students	\$8,106
Assoc Prof Billie Giles-Corti	University of WA	'Liveable Neighbourhoods': Do they increase physical activity?	\$351,692
<b>Special Initiatives</b>			
Healthway	NFO Donovan Research	Topical Tobacco Research	\$70,500
Healthway	Healthway	Tobacco Control	\$129,500

## PROJECTS APPROVED FOR FUNDING IN 2002-2003

### Sport Projects (approved for funding in 2002-2003)

<i>Organisation</i>	<i>Project Title</i>	<i>Project Amount</i>	<i>Health Agency</i>	<i>Health Message</i>	<i>Support Amount</i>
<b>Alcohol and other drug misuse</b>					
Baseball WA	Development Programs	\$75,000	Sports Medicine Australia (WA Branch)	Drug Free	\$8,000
Derby Rodeo and Horseriders Association	Derby Campdraft, Rodeo & Gymkhana	\$2,500	Healthway Kit	Respect Yourself	\$400
Gosnells Hawks Baseball Club	Junior Development Officers Program	\$1,000	Sports Medicine Australia (WA Branch)	Drug Free Kit	\$400
Great Southern District Rifle Association Inc	Prize Meeting 2003	\$500	Healthway Kit	Respect Yourself	\$400
Lakeside Baptist Church Inc	Banksia Hills Detention Centre Sports Ministry	\$2,000	Sports Medicine Australia (WA Branch)	Drug Free Kit	\$400
Lions Club of Mullewa	Mullewa Lions Gift 2003	\$2,500	Sports Medicine Australia (WA Branch)	Drug Free Kit	\$400
Perth Wildcats Pty Ltd	Sports Partnership	\$75,000	Sports Medicine Australia (WA Branch)	Drug Free	\$12,000
Port Hedland Baseball Association Inc	Port Hedland Junior Baseball Association Projects	\$2,000	Sports Medicine Australia (WA Branch)	Drug Free Kit	\$400
Skateboarding Association of WA	WA State Titles - Skateboarding	\$19,000	M & C Support - Dept of Health WA	Drug Aware	\$2,600
South West District Rifle Assoc of WA	South West Championships 2003	\$500	Healthway Kit	Respect Yourself	\$400
WA Athletics Commission	Athletics Development 2002	\$50,000	Sports Medicine Australia (WA Branch)	Drug Free	\$8,000
WA Athletics Commission	Annual Program 2003	\$45,000	Sports Medicine Australia (WA Branch)	Drug Free	\$7,000
WA Basketball Federation (Basketball WA)	Drug Free Basketball Network	\$190,000	Sports Medicine Australia (WA Branch)	Drug Free	\$20,000
WA Basketball Federation (Basketball WA)	Drug Free Perth Lynx 2002 - 2004	\$90,000	Sports Medicine Australia (WA Branch)	Drug Free	\$10,000
WA Police Sports Federation Inc	2004 Australia & NZ Police & Emergency Services Games	\$5,000	Healthway Kit	Respect Yourself	\$400
WA Rugby League	2002/03 Program	\$32,000	Sports Medicine Australia (WA Branch)	Drug Free	\$6,000
WA Rugby Union Inc	Rugby WA Development Program	\$55,000	Sports Medicine Australia (WA Branch)	Drug Free	\$10,000
WA Sports Centre Trust (Sport International)	FINA Women's Waterpolo World Cup 2002	\$25,000	Sports Medicine Australia (WA Branch)	Drug Free	\$5,000
West Stirling Baseball Club	Drug Free Junior Baseball Academy	\$1,000	Sports Medicine Australia (WA Branch)	Drug Free Kit	\$400
Western Australian Diving Association Inc)	2003 Program	\$25,000	Sports Medicine Australia (WA Branch)	Drug Free	\$4,000
<b>Cancer Prevention</b>					
Amateur Rowing Association of WA	2003 & 2004 Rowing Premiership & Development	\$22,500	Cancer Foundation	Sun Smart	\$3,000
Australian Anglers Association WA Div Inc	MANDURAH 500 Family Fishing Competition	\$1,000	Cancer Foundation	Sun Smart Kit	\$400
Baptist Union of WA Inc	Sportsfest	\$2,000	Cancer Foundation	Sun Smart Kit	\$400
Broome Amateur Swimming Club Inc	Region 6 Kimberley Open Short Course Championships	\$2,000	Cancer Foundation	Sun Smart	\$400
Busselton Allsports Inc	Busselton Jetty Swim	\$2,000	Cancer Foundation	Sun Smart Kit	\$400
Canning Lawn Tennis Club Inc	Canning Lawn Tennis Club Tournaments	\$500	Cancer Foundation	Sun Smart Kit	\$400
Corrigin Bowling Club	Ladies Invitation Bowls Classic	\$500	Cancer Foundation	Sun Smart Kit	\$400
Derby Amateur Swimming Club Inc	King Sound Shield	\$1,000	Cancer Foundation	Sun Smart Kit	\$400
Emu Point Sporting Club Inc	Ladies Bowl Invitation Triples	\$500	Cancer Foundation	Sun Smart Kit	\$400
Esperance Goldfields Surf Life Saving Club	Esperance Windsurfing Classic	\$3,000	Cancer Foundation	Sun Smart Kit	\$400
Geraldton Amateur Swimming & Life Saving Club Inc	Western Australia Country Pennants	\$8,000	Cancer Foundation	Sun Smart	\$1,000
Hopman Cup	Annual Sponsorship 2001	\$125,000	Cancer Foundation	Sun Smart	\$26,000
Hopman Cup	Hyundai Hopman Cup	\$130,000	Cancer Foundation	Sun Smart	\$26,000
Javelin Sailing Association WA Inc	2002 Javelin South Pacific Championship	\$2,000	Cancer Foundation	Sun Smart Kit	\$400
Melville Amateur Angling Club Inc	SwanFish - Recreational Angling Promotional Activities	\$2,000	Cancer Foundation	Sun Smart Kit	\$400
Midland Cycle Club Inc	Chittering Challenge	\$1,500	Cancer Foundation	Sun Smart Kit	\$400
Midwest Regional Cricket Board	Midwest Juniors	\$2,000	Cancer Foundation	Sun Smart Kit	\$400
Mirror Class Association of WA Inc	Mirror Training	\$2,000	Cancer Foundation	Sun Smart Kit	\$400
Recfishwest	Fishsmart Sunsmart Program	\$40,000	Cancer Foundation	Sun Smart	\$4,000
Royal Life Saving Society Australia WA Branch Inc	Swim & Survive	\$25,000	Cancer Foundation	Sun Smart	\$2,500
Royal Life Saving Society Australia WA Branch Inc	Swim and Survive 2001-2003	\$25,000	Cancer Foundation	Sun Smart	\$3,000
Shire of Chittering	Spring into Sport	\$2,000	Cancer Foundation	Sun Smart Kit	\$400
Sorrento Tennis Club	Tennis Fun Day	\$1,000	Cancer Foundation	Sun Smart Kit	\$400
State Sailing Centre of WA	Continuing Programs & Summer Splash	\$26,000	Cancer Foundation	Sun Smart	\$1,250
Surf Life Saving WA Inc	School & Community Education Program	\$65,000	Cancer Foundation	Sun Smart	\$8,000
Surfing Western Australia	Annual Program 2002 - 2003	\$92,000	Cancer Foundation	Sun Smart	\$12,000
Tennis Coaches Australia Western Australia Inc	2003 Little Masters Tennis Championships	\$2,000	Cancer Foundation	Sun Smart Kit	\$400
Tennis West	Junior Development Program 2001-2003	\$120,000	Cancer Foundation	Sun Smart	\$14,000

## PROJECTS APPROVED FOR FUNDING IN 2002-2003

Tennis West	Tennis Participation and Development Program 2003-2005	\$125,000	Cancer Foundation	Sun Smart	\$14,000
University of WA Sport and Recreation Association	Festival of Cricket	\$1,000	Cancer Foundation	Sun Smart Kit	\$400
Veterans Tennis Association of WA Inc	Australian Veteran Tennis Championships	\$6,500	Cancer Foundation	Sun Smart	\$1,000
WA Cricket Association Inc	2002/2003 Sponsorship	\$220,000	Cancer Foundation	Sun Smart	\$30,000
WA Ladies Bowling Association Inc	Junior Development	\$30,000	Cancer Foundation	Sun Smart	\$4,000
WA Swimming Association	Annual Program 2002-2005	\$100,000	Cancer Foundation	Sun Smart	\$15,000
WA Triathlon Association	2002 - 2003 Project	\$33,000	Cancer Foundation	Sun Smart	\$5,000
WA Women's Cricket Association	Annual Sponsorship 2002-2003	\$20,000	Cancer Foundation	Sun Smart	\$3,000
WA Women's Cricket Association	Annual Sponsorship 2003-2004	\$20,000	Cancer Foundation	Sun Smart	\$3,000
West Australian Barefoot Water Ski Club	2003 Australasian Barefoot Water Ski Championships	\$5,000	Cancer Foundation	Sun Smart Kit	\$400
Western Australian J24 Class Association Inc	2003 Intern J24 Class Aust Championship Sailing Regatta	\$2,000	Cancer Foundation	Sun Smart Kit	\$400
Women's Triathlon Pty Ltd	Women's Triathlon	\$2,000	Cancer Foundation	Sun Smart Kit	\$400
Wyalkatchem and Districts Club	Ladies Classic Triples	\$350	Cancer Foundation	Sun Smart Kit	\$400
Yachting Association of WA Inc	Multi Development Projects	\$25,000	Cancer Foundation	Sun Smart	\$1,500
<b>Good Nutrition Promotion</b>					
Australian Stock Horse Society	Western Australian Championships 2003	\$3,000	Healthway Kit	Enjoy Healthy Eating	\$400
Calisthenics Association of WA Inc	15th National Calisthenics Championships	\$5,000	Healthway Kit	Enjoy Healthy Eating	\$400
Central Midlands Agricultural Society	CMAS - Horses in Action	\$1,200	Healthway Kit	Enjoy Healthy Eating	\$400
Dandaragan Gymkhana & Fair	Dandaragan Gymkhana & Fair	\$1,300	Healthway Kit	Enjoy Healthy Eating	\$400
Equestrian Federation of Australia (WA)	2003 Equestrian Activities	\$65,000	National Heart Foundation	Enjoy Healthy Eating	\$6,000
Hack Council of Western Australia	2003 Horse of the Year	\$1,250	Healthway Kit	Enjoy Healthy Eating	\$400
Junction Race Club	Junction Bush Gymkhana, Gascoyne Junction	\$2,500	Healthway Kit	Enjoy Healthy Eating	\$400
Munglinup Bushmans Association	Munglinup Bushmans Easter Campdraft	\$1,500	Healthway Kit	Enjoy Healthy Eating	\$400
Pinjarra Horse Festival Inc	2003 Pinjarra Horse Festival	\$8,000	Cancer Foundation	Enjoy Healthy Eating	\$1,000
Pony Club Association of WA	2003 Annual Program	\$31,500	Cancer Foundation	Enjoy Healthy Eating	\$4,000
Shire of Dundas	Gymnastics Club Coaching Course	\$1,500	Healthway Kit	Enjoy Healthy Eating	\$400
WA Gymnastic Association (Gymnastics WA)	Gymnastic Development Program 2002/2003	\$90,000	M & C Support - Dept of Health WA	Enjoy Healthy Eating	\$10,000
<b>Health Promotion</b>					
A I M Archery Club	Healthy Club	\$1,400	Sports Medicine Australia (WA Branch)	Healthy Club Kit	\$166
Albany Aussie Masters Swimming Club (Inc.)	Healthy Club	\$500	Sports Medicine Australia (WA Branch)	Healthy Club Kit	\$166
Albany Cycling Club	Healthy Club	\$1,000	Sports Medicine Australia (WA Branch)	Healthy Club Kit	\$166
Albany Surf Life Saving Club	Healthy Club	\$1,000	Sports Medicine Australia (WA Branch)	Healthy Club Kit	\$166
Albany Triathlon Club Inc	Healthy Club	\$700	Sports Medicine Australia (WA Branch)	Healthy Club Kit	\$166
ANA Rowing Club Inc	Healthy Club	\$1,400	Sports Medicine Australia (WA Branch)	Healthy Club Kit	\$166
Applecross Junior Football Club Inc	Healthy Club	\$2,000	Sports Medicine Australia (WA Branch)	Healthy Club Kit	\$166
Armada Sports Club Inc	Healthy Club	\$1,500	Sports Medicine Australia (WA Branch)	Healthy Club Kit	\$166
Armada Tennis Club Inc	Healthy Club	\$600	Sports Medicine Australia (WA Branch)	Healthy Club Kit	\$166
Ascot Kayak Club Inc	Healthy Club	\$2,000	Sports Medicine Australia (WA Branch)	Healthy Club Kit	\$166
Associates Rugby Union Football Club	Healthy Club	\$1,500	Sports Medicine Australia (WA Branch)	Healthy Club Kit	\$166
Attadale Netball Club	Healthy Club	\$1,600	Sports Medicine Australia (WA Branch)	Healthy Club Kit	\$166
Atwell Netball Club Inc	Healthy Club	\$1,300	Sports Medicine Australia (WA Branch)	Healthy Club Kit	\$166
Badgingarra Tennis Club	Healthy Club	\$600	Sports Medicine Australia (WA Branch)	Healthy Club Kit	\$166
Balcatta Baseball Club	Healthy Club	\$1,200	Sports Medicine Australia (WA Branch)	Healthy Club Kit	\$166
Balcatta Volleyball Club Inc	Healthy Club	\$1,200	Sports Medicine Australia (WA Branch)	Healthy Club Kit	\$166
Baldivis Archery Club	Healthy Club	\$600	Sports Medicine Australia (WA Branch)	Healthy Club Kit	\$166
Balga Junior Football Club	Healthy Club	\$500	Sports Medicine Australia (WA Branch)	Healthy Club Kit	\$166
Ballajura Senior Football Club	Healthy Club	\$1,000	Sports Medicine Australia (WA Branch)	Healthy Club Kit	\$166
Bassendean Amateur Football Club	Healthy Club	\$1,700	Sports Medicine Australia (WA Branch)	Healthy Club Kit	\$166
Beacon Community Recreation Council	Healthy Club	\$2,000	Sports Medicine Australia (WA Branch)	Healthy Club Kit	\$166
Bedford Bowling Club	Healthy Club	\$1,900	Sports Medicine Australia (WA Branch)	Healthy Club Kit	\$166
Bedford Districts Youth Club Softball	Healthy Club	\$1,200	Sports Medicine Australia (WA Branch)	Healthy Club Kit	\$166
Beechboro Lockridge Junior Cricket Club Inc	Healthy Club	\$1,600	Sports Medicine Australia (WA Branch)	Healthy Club Kit	\$166
Beechboro Senior Football Club	Healthy Club	\$600	Sports Medicine Australia (WA Branch)	Healthy Club Kit	\$166
Belmont Junior Football Club	Healthy Club	\$2,000	Sports Medicine Australia (WA Branch)	Healthy Club Kit	\$166

## PROJECTS APPROVED FOR FUNDING IN 2002-2003

Belmont Park Tennis Club	Healthy Club	\$1,500	Sports Medicine Australia (WA Branch)	Healthy Club Kit	\$166
Belmont Saints Squash & Sports Club	Healthy Club	\$1,000	Sports Medicine Australia (WA Branch)	Healthy Club Kit	\$166
Belmont Villa Soccer Club	Healthy Club	\$1,000	Sports Medicine Australia (WA Branch)	Healthy Club Kit	\$166
Blue Gum Squash Club	Healthy Club	\$500	Sports Medicine Australia (WA Branch)	Healthy Club Kit	\$166
Boddington Football Club	Healthy Club	\$1,530	Sports Medicine Australia (WA Branch)	Healthy Club Kit	\$166
Borden Netball Club	Healthy Club	\$500	Sports Medicine Australia (WA Branch)	Healthy Club Kit	\$166
Borden Pavillion Committee Incorporated	Healthy Club	\$900	Sports Medicine Australia (WA Branch)	Healthy Club Kit	\$166
Boulder City Football and Sporting Club Inc	Healthy Club	\$2,000	Sports Medicine Australia (WA Branch)	Healthy Club Kit	\$166
Boyanup Hockey Club Inc	Healthy Club	\$2,000	Sports Medicine Australia (WA Branch)	Healthy Club Kit	\$166
Boyanup Memorial Park Inc	Healthy Club	\$500	Sports Medicine Australia (WA Branch)	Healthy Club Kit	\$166
Braves Baseball Club of Melville City (Inc)	Healthy Club	\$1,000	Sports Medicine Australia (WA Branch)	Healthy Club Kit	\$166
Bridgetown Football Club Inc	Healthy Club	\$2,000	Sports Medicine Australia (WA Branch)	Healthy Club Kit	\$166
Broome Bowling Club	Healthy Club	\$1,000	Sports Medicine Australia (WA Branch)	Healthy Club Kit	\$166
Broome Netball Association	Healthy Club	\$1,800	Sports Medicine Australia (WA Branch)	Healthy Club Kit	\$166
Broome Touch Association	Healthy Club	\$1,500	Sports Medicine Australia (WA Branch)	Healthy Club Kit	\$166
Bruce Rock Bowling Club	Healthy Club	\$300	Sports Medicine Australia (WA Branch)	Healthy Club Kit	\$166
Bruce Rock Cricket Club	Healthy Club	\$800	Sports Medicine Australia (WA Branch)	Healthy Club Kit	\$166
Bruce Rock Hockey Club Inc	Healthy Club	\$1,000	Sports Medicine Australia (WA Branch)	Healthy Club Kit	\$166
Bruce Rock Netball Club	Healthy Club	\$700	Sports Medicine Australia (WA Branch)	Healthy Club Kit	\$166
Bruce Rock Pony Club Inc	Healthy Club	\$500	Sports Medicine Australia (WA Branch)	Healthy Club Kit	\$166
Bunbury Basketball Association Inc	Healthy Club	\$2,000	Sports Medicine Australia (WA Branch)	Healthy Club Kit	\$166
Bunbury Dynamos Soccer Club Inc	Healthy Club	\$2,000	Sports Medicine Australia (WA Branch)	Healthy Club Kit	\$166
Bunbury Triathlon Club	Healthy Club	\$600	Sports Medicine Australia (WA Branch)	Healthy Club Kit	\$166
Busselton Amateur Swimming Club Inc	Healthy Club	\$800	Sports Medicine Australia (WA Branch)	Healthy Club Kit	\$166
Busselton Squash Club Inc	Healthy Club	\$1,000	Sports Medicine Australia (WA Branch)	Healthy Club Kit	\$166
Busselton Tennis Club Inc	Healthy Club	\$1,100	Sports Medicine Australia (WA Branch)	Healthy Club Kit	\$166
Busselton Water Polo Association Inc	Healthy Club	\$1,200	Sports Medicine Australia (WA Branch)	Healthy Club Kit	\$166
Cambridge Squash Club Inc	Healthy Club	\$660	Sports Medicine Australia (WA Branch)	Healthy Club Kit	\$166
Canning Cosmos Soccer Club	Healthy Club	\$2,000	Sports Medicine Australia (WA Branch)	Healthy Club Kit	\$166
Canning Cougars Tee-Ball Club (Inc)	Healthy Club	\$1,000	Sports Medicine Australia (WA Branch)	Healthy Club Kit	\$166
Canningvale Canons Netball Club	Healthy Club	\$1,300	Sports Medicine Australia (WA Branch)	Healthy Club Kit	\$166
Carine Cats Ball Club	Healthy Club	\$2,000	Sports Medicine Australia (WA Branch)	Healthy Club Kit	\$166
Carlisle Cricket Club	Healthy Club	\$800	Sports Medicine Australia (WA Branch)	Healthy Club Kit	\$166
Carlisle Football Club Inc	Healthy Club	\$700	Sports Medicine Australia (WA Branch)	Healthy Club Kit	\$166
Carnarvon Amateur Swimming Club Inc	Healthy Club	\$1,000	Sports Medicine Australia (WA Branch)	Healthy Club Kit	\$166
Carnarvon Netball Association Inc	Healthy Club	\$1,500	Sports Medicine Australia (WA Branch)	Healthy Club Kit	\$166
Carnarvon Pistol Club Inc	Healthy Club	\$500	Sports Medicine Australia (WA Branch)	Healthy Club Kit	\$166
Carnarvon Senior Soccer Association Inc	Healthy Club	\$1,500	Sports Medicine Australia (WA Branch)	Healthy Club Kit	\$166
Carnarvon Tennis Club	Healthy Club	\$1,000	Sports Medicine Australia (WA Branch)	Healthy Club Kit	\$166
CBC Football Club Inc	Healthy Club	\$2,000	Sports Medicine Australia (WA Branch)	Healthy Club Kit	\$166
Central Cougars Junior Football Club Inc	Healthy Club	\$1,600	Sports Medicine Australia (WA Branch)	Healthy Club Kit	\$166
Chapman Valley Cricket Club Inc	Healthy Club	\$600	Sports Medicine Australia (WA Branch)	Healthy Club Kit	\$166
City of Perth Surf Life Saving Club Inc	Healthy Club	\$2,000	Sports Medicine Australia (WA Branch)	Healthy Club Kit	\$166
Civic Bowling Club Merredin	Healthy Club	\$1,000	Sports Medicine Australia (WA Branch)	Healthy Club Kit	\$166
Claremont Lawn Tennis Club Inc	Healthy Club	\$2,000	Sports Medicine Australia (WA Branch)	Healthy Club Kit	\$166
Claremont Recreation and Bowling Club	Healthy Club	\$1,600	Sports Medicine Australia (WA Branch)	Healthy Club Kit	\$166
Claremont-Nedlands Soccer Club Inc	Healthy Club	\$2,000	Sports Medicine Australia (WA Branch)	Healthy Club Kit	\$166
Coastal Gymnastics Club (Inc)	Healthy Club	\$600	Sports Medicine Australia (WA Branch)	Healthy Club Kit	\$166
Cockburn City Soccer Club Inc	Healthy Club	\$2,000	Sports Medicine Australia (WA Branch)	Healthy Club Kit	\$166
Cockburn City Teeball and Baseball Club Inc	Healthy Club	\$1,000	Sports Medicine Australia (WA Branch)	Healthy Club Kit	\$166
Cockburn Hawks Ice Hockey Club	Healthy Club	\$800	Sports Medicine Australia (WA Branch)	Healthy Club Kit	\$166
Cockburn Junior Cricket Club	Healthy Club	\$1,200	Sports Medicine Australia (WA Branch)	Healthy Club Kit	\$166
Collegians Amateur Football & Sporting Club	Healthy Club	\$1,200	Sports Medicine Australia (WA Branch)	Healthy Club Kit	\$166
Collie Eagles Football Club Inc	Healthy Club	\$2,000	Sports Medicine Australia (WA Branch)	Healthy Club Kit	\$166
Condongup Football Club Inc	Healthy Club	\$1,500	Sports Medicine Australia (WA Branch)	Healthy Club Kit	\$166
Coolbinia West Perth Amateur Football Club	Healthy Club	\$1,300	Sports Medicine Australia (WA Branch)	Healthy Club Kit	\$166
Coolup Campdraft Club Inc	Healthy Club	\$1,000	Sports Medicine Australia (WA Branch)	Healthy Club Kit	\$166

## PROJECTS APPROVED FOR FUNDING IN 2002-2003

Corinthian Park Tennis Club Inc	Healthy Club	\$2,000	Sports Medicine Australia (WA Branch)	Healthy Club Kit	\$166
Corrigin Football Club	Healthy Club	\$1,400	Sports Medicine Australia (WA Branch)	Healthy Club Kit	\$166
Cottesloe Rugby Union Football Club Inc	Healthy Club	\$2,000	Sports Medicine Australia (WA Branch)	Healthy Club Kit	\$166
Cottesloe Surf Life Saving Club Inc	Healthy Club	\$2,000	Sports Medicine Australia (WA Branch)	Healthy Club Kit	\$166
Croatia-North Perth Soccer Sports & Social Club	Healthy Club	\$1,480	Sports Medicine Australia (WA Branch)	Healthy Club Kit	\$166
Dalkeith Nedlands Bowling Club Inc	Healthy Club	\$1,600	Sports Medicine Australia (WA Branch)	Healthy Club Kit	\$166
Dalkeith Tennis Club Inc	Healthy Club	\$400	Sports Medicine Australia (WA Branch)	Healthy Club Kit	\$166
Dalyellup Beach Soccer Club	Healthy Club	\$1,000	Sports Medicine Australia (WA Branch)	Healthy Club Kit	\$166
Dampier Squash Club	Healthy Club	\$750	Sports Medicine Australia (WA Branch)	Healthy Club Kit	\$166
Denmark Surf Life Saving Club Inc	Healthy Club	\$1,200	Sports Medicine Australia (WA Branch)	Healthy Club Kit	\$166
Donnybrook Tennis Club Inc	Healthy Club	\$850	Sports Medicine Australia (WA Branch)	Healthy Club Kit	\$166
Dowerin Football Club Inc	Healthy Club	\$1,200	Sports Medicine Australia (WA Branch)	Healthy Club Kit	\$166
Dowerin Lawn Tennis Club	Healthy Club	\$1,000	Sports Medicine Australia (WA Branch)	Healthy Club Kit	\$166
Dumbleyung Gymnastics Club	Healthy Club	\$600	Sports Medicine Australia (WA Branch)	Healthy Club Kit	\$166
Dumbleyung Hockey Club	Healthy Club	\$500	Sports Medicine Australia (WA Branch)	Healthy Club Kit	\$166
Dumbleyung Netball Club Inc	Healthy Club	\$600	Sports Medicine Australia (WA Branch)	Healthy Club Kit	\$166
Duncraig Junior Cricket Club Inc	Healthy Club	\$2,000	Sports Medicine Australia (WA Branch)	Healthy Club Kit	\$166
East Fremantle Amateur Football Club Inc	Healthy Club	\$800	Sports Medicine Australia (WA Branch)	Healthy Club Kit	\$166
East Fremantle Lawn Tennis Club	Healthy Club	\$1,500	Sports Medicine Australia (WA Branch)	Healthy Club Kit	\$166
Eastern Blades Hockey Club	Healthy Club	\$1,875	Sports Medicine Australia (WA Branch)	Healthy Club Kit	\$166
Eastern Hills Hawks Junior Football Club Inc	Healthy Club	\$1,200	Sports Medicine Australia (WA Branch)	Healthy Club Kit	\$166
Eaton Australind Junior Football Club	Healthy Club	\$1,600	Sports Medicine Australia (WA Branch)	Healthy Club Kit	\$166
Eaton Town Soccer Club (Juniors)	Healthy Club	\$2,000	Sports Medicine Australia (WA Branch)	Healthy Club Kit	\$166
Edgewater Cricket Club Inc	Healthy Club	\$1,500	Sports Medicine Australia (WA Branch)	Healthy Club Kit	\$166
Esperance Football and Sporting Club Inc	Healthy Club	\$2,000	Sports Medicine Australia (WA Branch)	Healthy Club Kit	\$166
Exmouth Tennis Club	Healthy Club	\$1,200	Sports Medicine Australia (WA Branch)	Healthy Club Kit	\$166
Floreat Athena Soccer Club	Healthy Club	\$2,000	Sports Medicine Australia (WA Branch)	Healthy Club Kit	\$166
Floreat Park Tennis Club	Healthy Club	\$2,000	Sports Medicine Australia (WA Branch)	Healthy Club Kit	\$166
Forrestdale Sporting Association Inc	Healthy Club	\$700	Sports Medicine Australia (WA Branch)	Healthy Club Kit	\$166
Fremantle & Dist Rugby League Football Club Inc	Healthy Club	\$1,800	Sports Medicine Australia (WA Branch)	Healthy Club Kit	\$166
Fremantle Port Swimming Club Inc	Healthy Club	\$800	Sports Medicine Australia (WA Branch)	Healthy Club Kit	\$166
Fremantle Rowing Club Inc	Healthy Club	\$1,000	Sports Medicine Australia (WA Branch)	Healthy Club Kit	\$166
Fremantle United Soccer and Recreational Club Inc	Healthy Club	\$2,000	Sports Medicine Australia (WA Branch)	Healthy Club Kit	\$166
Geraldton Clay Target Club Inc	Healthy Club	\$1,000	Sports Medicine Australia (WA Branch)	Healthy Club Kit	\$166
Geraldton Softball Association	Healthy Club	\$1,500	Sports Medicine Australia (WA Branch)	Healthy Club Kit	\$166
Gidgegannup Basketball Club Inc	Healthy Club	\$1,500	Sports Medicine Australia (WA Branch)	Healthy Club Kit	\$166
Gnowangerup Football Club Inc	Healthy Club	\$700	Sports Medicine Australia (WA Branch)	Healthy Club Kit	\$166
Gomm Park Croquet Club Inc	Healthy Club	\$500	Sports Medicine Australia (WA Branch)	Healthy Club Kit	\$166
Goomalling Football Club Inc	Healthy Club	\$1,000	Sports Medicine Australia (WA Branch)	Healthy Club Kit	\$166
Gosnells Bowling Club Inc	Healthy Club	\$2,000	Sports Medicine Australia (WA Branch)	Healthy Club Kit	\$166
Gosnells Gaters Softball Club Inc	Healthy Club	\$1,000	Sports Medicine Australia (WA Branch)	Healthy Club Kit	\$166
Greenough River Rowing Club	Healthy Club	\$800	Sports Medicine Australia (WA Branch)	Healthy Club Kit	\$166
Guilderton Country Club	Healthy Club	\$1,600	Sports Medicine Australia (WA Branch)	Healthy Club Kit	\$166
Hamersley Little Athletic Centre Inc	Healthy Club	\$2,000	Sports Medicine Australia (WA Branch)	Healthy Club Kit	\$166
Hamersley Netball Club Inc	Healthy Club	\$1,200	Sports Medicine Australia (WA Branch)	Healthy Club Kit	\$166
Hamersley Rovers Soccer Club Inc	Healthy Club	\$2,000	Sports Medicine Australia (WA Branch)	Healthy Club Kit	\$166
Harvey Amateur Swimming Club	Healthy Club	\$500	Sports Medicine Australia (WA Branch)	Healthy Club Kit	\$166
Hedland BMX Club	Healthy Club	\$1,400	Sports Medicine Australia (WA Branch)	Healthy Club Kit	\$166
Hedland Equestrian Association Inc	Healthy Club	\$500	Sports Medicine Australia (WA Branch)	Healthy Club Kit	\$166
Hedland Squash Club	Healthy Club	\$800	Sports Medicine Australia (WA Branch)	Healthy Club Kit	\$166
Hedland Tee Ball Association Inc	Healthy Club	\$2,000	Sports Medicine Australia (WA Branch)	Healthy Club Kit	\$166
Hedland Tri Sports Association Inc	Healthy Club	\$500	Sports Medicine Australia (WA Branch)	Healthy Club Kit	\$166
Higgins Park Tennis Club Inc	Healthy Club	\$1,000	Sports Medicine Australia (WA Branch)	Healthy Club Kit	\$166
High Wycombe Cricket Club Inc	Healthy Club	\$1,500	Sports Medicine Australia (WA Branch)	Healthy Club Kit	\$166
Huntingdale Netball Club Inc	Healthy Club	\$1,200	Sports Medicine Australia (WA Branch)	Healthy Club Kit	\$166
Irwinians Hockey Club (Inc)	Healthy Club	\$800	Sports Medicine Australia (WA Branch)	Healthy Club Kit	\$166
Jacaranda Gymnastics Club Merredin Inc	Healthy Club	\$800	Sports Medicine Australia (WA Branch)	Healthy Club Kit	\$166



## PROJECTS APPROVED FOR FUNDING IN 2002-2003

Jets Basketball Club Inc	Healthy Club	\$2,000	Sports Medicine Australia (WA Branch)	Healthy Club Kit	\$166
Jurien Horse Club Inc	Healthy Club	\$900	Sports Medicine Australia (WA Branch)	Healthy Club Kit	\$166
Kalamunda Cricket Club	Healthy Club	\$1,600	Sports Medicine Australia (WA Branch)	Healthy Club Kit	\$166
Kalamunda Districts Hockey Club	Healthy Club	\$2,000	Sports Medicine Australia (WA Branch)	Healthy Club Kit	\$166
Kalamunda Tennis Club Inc	Healthy Club	\$1,100	Sports Medicine Australia (WA Branch)	Healthy Club Kit	\$166
Kalamunda United Soccer Club Inc	Healthy Club	\$2,000	Sports Medicine Australia (WA Branch)	Healthy Club Kit	\$166
Kalannie Football Club	Healthy Club	\$500	Sports Medicine Australia (WA Branch)	Healthy Club Kit	\$166
Kalbarri Sport and Recreation Club	Healthy Club	\$1,000	Sports Medicine Australia (WA Branch)	Healthy Club Kit	\$166
Kalbarri Touch Football Club Inc	Healthy Club	\$600	Sports Medicine Australia (WA Branch)	Healthy Club Kit	\$166
Kalgoorlie Railway Ladies Bowling Club	Healthy Club	\$500	Sports Medicine Australia (WA Branch)	Healthy Club Kit	\$166
Kambalda Roosters Rugby Club	Healthy Club	\$900	Sports Medicine Australia (WA Branch)	Healthy Club Kit	\$166
Kardinya Cricket Club Junior Division Inc	Healthy Club	\$1,200	Sports Medicine Australia (WA Branch)	Healthy Club Kit	\$166
Karratha Amateur Swimming Club Inc	Healthy Club	\$900	Sports Medicine Australia (WA Branch)	Healthy Club Kit	\$166
Karratha Falcons Football & Sporting Club Inc	Healthy Club	\$2,000	Sports Medicine Australia (WA Branch)	Healthy Club Kit	\$166
Karratha Rugby League Club Inc	Healthy Club	\$500	Sports Medicine Australia (WA Branch)	Healthy Club Kit	\$166
Kelmscott Blues Softball Club	Healthy Club	\$1,900	Sports Medicine Australia (WA Branch)	Healthy Club Kit	\$166
Kendenup Tennis Club	Healthy Club	\$600	Sports Medicine Australia (WA Branch)	Healthy Club Kit	\$166
Kenwick Football Club Inc	Healthy Club	\$1,500	Sports Medicine Australia (WA Branch)	Healthy Club Kit	\$166
King River Horse and Pony Club Inc	Healthy Club	\$1,500	Sports Medicine Australia (WA Branch)	Healthy Club Kit	\$166
Kings Soccer Academy Inc	Healthy Club	\$1,000	Sports Medicine Australia (WA Branch)	Healthy Club Kit	\$166
Kingsley Junior Soccer Club	Healthy Club	\$2,000	Sports Medicine Australia (WA Branch)	Healthy Club Kit	\$166
Kingsway Little Athletics Centre	Healthy Club	\$2,000	Sports Medicine Australia (WA Branch)	Healthy Club Kit	\$166
Koombana Bay Sailing Club Inc	Healthy Club	\$1,500	Sports Medicine Australia (WA Branch)	Healthy Club Kit	\$166
Koorda Cricket Club	Healthy Club	\$400	Sports Medicine Australia (WA Branch)	Healthy Club Kit	\$166
Koorda Pistol Club Inc	Healthy Club	\$110	Sports Medicine Australia (WA Branch)	Healthy Club Kit	\$166
Kulin Hockey Club Inc.	Healthy Club	\$1,000	Sports Medicine Australia (WA Branch)	Healthy Club Kit	\$166
Kulin Junior Basketball Club	Healthy Club	\$1,300	Sports Medicine Australia (WA Branch)	Healthy Club Kit	\$166
Kununurra Water Ski Club Inc	Healthy Club	\$500	Sports Medicine Australia (WA Branch)	Healthy Club Kit	\$166
Kwinana Tigers Hockey Club	Healthy Club	\$1,500	Sports Medicine Australia (WA Branch)	Healthy Club Kit	\$166
Lake Kununurra Golf Club Inc	Healthy Club	\$1,200	Sports Medicine Australia (WA Branch)	Healthy Club Kit	\$166
Lancelin Community & Sporting Club Inc	Healthy Club	\$450	Sports Medicine Australia (WA Branch)	Healthy Club Kit	\$166
Lawley Park Tennis Club	Healthy Club	\$650	Sports Medicine Australia (WA Branch)	Healthy Club Kit	\$166
Le Classique Netball Club Inc	Healthy Club	\$500	Sports Medicine Australia (WA Branch)	Healthy Club Kit	\$166
Leederville Croquet Club Incorporated	Healthy Club	\$500	Sports Medicine Australia (WA Branch)	Healthy Club Kit	\$166
Leeming Swimming Club Inc	Healthy Club	\$600	Sports Medicine Australia (WA Branch)	Healthy Club Kit	\$166
Mandurah Amateur Swimming and Lifesaving Club	Healthy Club	\$1,200	Sports Medicine Australia (WA Branch)	Healthy Club Kit	\$166
Mandurah Junior Baseball Club Inc	Healthy Club	\$1,200	Sports Medicine Australia (WA Branch)	Healthy Club Kit	\$166
Mandurah Offshore Dragon Boat Club Inc	Healthy Club	\$500	Sports Medicine Australia (WA Branch)	Healthy Club Kit	\$166
Mandurah Pirates Rugby Union Fball Club	Healthy Club	\$800	Sports Medicine Australia (WA Branch)	Healthy Club Kit	\$166
Mandurah Softball Association	Healthy Club	\$1,000	Sports Medicine Australia (WA Branch)	Healthy Club Kit	\$166
Mandurah Tee Ball Club Inc	Healthy Club	\$1,500	Sports Medicine Australia (WA Branch)	Healthy Club Kit	\$166
Mandurah Triathlon Club Inc	Healthy Club	\$1,000	Sports Medicine Australia (WA Branch)	Healthy Club Kit	\$166
Manjimup Marlin Swimming Club	Healthy Club	\$1,000	Sports Medicine Australia (WA Branch)	Healthy Club Kit	\$166
Manjimup Rovers Soccer Club	Healthy Club	\$1,700	Sports Medicine Australia (WA Branch)	Healthy Club Kit	\$166
Manning Rippers Football Club Inc	Healthy Club	\$1,000	Sports Medicine Australia (WA Branch)	Healthy Club Kit	\$166
Manning Squash & Racquet-Ball Club Inc	Healthy Club	\$1,200	Sports Medicine Australia (WA Branch)	Healthy Club Kit	\$166
Manning Tennis Club Inc	Healthy Club	\$2,000	Sports Medicine Australia (WA Branch)	Healthy Club Kit	\$166
Marist Newman Junior Cricket Club	Healthy Club	\$1,000	Sports Medicine Australia (WA Branch)	Healthy Club Kit	\$166
Melville City Soccer Club Incorporated	Healthy Club	\$2,000	Sports Medicine Australia (WA Branch)	Healthy Club Kit	\$166
Melville Football Club Inc	Healthy Club	\$1,500	Sports Medicine Australia (WA Branch)	Healthy Club Kit	\$166
Melville Fremantle Amateur Cycling Club Inc	Healthy Club	\$250	Sports Medicine Australia (WA Branch)	Healthy Club Kit	\$166
Melville Squash Club Inc	Healthy Club	\$800	Sports Medicine Australia (WA Branch)	Healthy Club Kit	\$166
Melville Swimming Club Inc	Healthy Club	\$1,000	Sports Medicine Australia (WA Branch)	Healthy Club Kit	\$166
Merredin Amateur Swimming Club Inc	Healthy Club	\$600	Sports Medicine Australia (WA Branch)	Healthy Club Kit	\$166
Merredin Squash Club	Healthy Club	\$1,500	Sports Medicine Australia (WA Branch)	Healthy Club Kit	\$166
Midcity Hockey Association Inc	Healthy Club	\$1,000	Sports Medicine Australia (WA Branch)	Healthy Club Kit	\$166
Midland Lawn Tennis Club	Healthy Club	\$1,000	Sports Medicine Australia (WA Branch)	Healthy Club Kit	\$166

## PROJECTS APPROVED FOR FUNDING IN 2002-2003

Midvale Junior Football Club	Healthy Club	\$2,000	Sports Medicine Australia (WA Branch)	Healthy Club Kit	\$166
Modernians Hockey Club	Healthy Club	\$1,000	Sports Medicine Australia (WA Branch)	Healthy Club Kit	\$166
Moora Swimming Club	Healthy Club	\$1,200	Sports Medicine Australia (WA Branch)	Healthy Club Kit	\$166
Moore River Netball Club	Healthy Club	\$500	Sports Medicine Australia (WA Branch)	Healthy Club Kit	\$166
Moorine Rock Tennis Club Inc	Healthy Club	\$500	Sports Medicine Australia (WA Branch)	Healthy Club Kit	\$166
Morley Districts Netball Club Inc	Healthy Club	\$800	Sports Medicine Australia (WA Branch)	Healthy Club Kit	\$166
Morley Eagles Baseball Club	Healthy Club	\$2,000	Sports Medicine Australia (WA Branch)	Healthy Club Kit	\$166
Mosman Park Football Club Inc	Healthy Club	\$600	Sports Medicine Australia (WA Branch)	Healthy Club Kit	\$166
Mosman Park Junior Football Club	Healthy Club	\$2,000	Sports Medicine Australia (WA Branch)	Healthy Club Kit	\$166
Mount Helena Amateur Swimming Club	Healthy Club	\$1,200	Sports Medicine Australia (WA Branch)	Healthy Club Kit	\$166
Mount Lawley Tennis Club	Healthy Club	\$1,600	Sports Medicine Australia (WA Branch)	Healthy Club Kit	\$166
Mt Lawley Inglewood Cricket Club	Healthy Club	\$1,400	Sports Medicine Australia (WA Branch)	Healthy Club Kit	\$166
Mullewa Football Club	Healthy Club	\$1,200	Sports Medicine Australia (WA Branch)	Healthy Club Kit	\$166
Narembeen Hockey Club Inc	Healthy Club	\$1,200	Sports Medicine Australia (WA Branch)	Healthy Club Kit	\$166
Narrogin Railways Institute Bowling Club Inc	Healthy Club	\$600	Sports Medicine Australia (WA Branch)	Healthy Club Kit	\$166
Newdegate Hockey Club Inc	Healthy Club	\$600	Sports Medicine Australia (WA Branch)	Healthy Club Kit	\$166
Newman Amateur Swimming Club Inc	Healthy Club	\$600	Sports Medicine Australia (WA Branch)	Healthy Club Kit	\$166
Newman Hockey Club Inc	Healthy Club	\$1,500	Sports Medicine Australia (WA Branch)	Healthy Club Kit	\$166
Newman Junior Cricket Association Inc	Healthy Club	\$1,000	Sports Medicine Australia (WA Branch)	Healthy Club Kit	\$166
Newman Sports Association	Healthy Club	\$1,500	Sports Medicine Australia (WA Branch)	Healthy Club Kit	\$166
Newman Sports Association	Healthy Club	\$500	Sports Medicine Australia (WA Branch)	Healthy Club Kit	\$166
Noranda Netball Association	Healthy Club	\$700	Sports Medicine Australia (WA Branch)	Healthy Club Kit	\$166
North Albany Football and Sporting Club	Healthy Club	\$1,000	Sports Medicine Australia (WA Branch)	Healthy Club Kit	\$166
North Coast Raiders Hockey Club Inc	Healthy Club	\$2,000	Sports Medicine Australia (WA Branch)	Healthy Club Kit	\$166
North Fremantle Amateur Football Club	Healthy Club	\$1,800	Sports Medicine Australia (WA Branch)	Healthy Club Kit	\$166
North Murray Tee Ball Association	Healthy Club	\$1,600	Sports Medicine Australia (WA Branch)	Healthy Club Kit	\$166
Northam Amateur Basketball Association	Healthy Club	\$1,200	Sports Medicine Australia (WA Branch)	Healthy Club Kit	\$166
Northam Railway Football Club Inc	Healthy Club	\$800	Sports Medicine Australia (WA Branch)	Healthy Club Kit	\$166
Northampton Netball Association	Healthy Club	\$650	Sports Medicine Australia (WA Branch)	Healthy Club Kit	\$166
Northern Districts Gymnastic Club Inc	Healthy Club	\$2,000	Sports Medicine Australia (WA Branch)	Healthy Club Kit	\$166
Ocean Ridge Amateur Football Club	Healthy Club	\$1,100	Sports Medicine Australia (WA Branch)	Healthy Club Kit	\$166
Ocean Ridge Junior Cricket Club Inc	Healthy Club	\$1,600	Sports Medicine Australia (WA Branch)	Healthy Club Kit	\$166
Old Aquinians Hockey Club Inc	Healthy Club	\$2,000	Sports Medicine Australia (WA Branch)	Healthy Club Kit	\$166
Old Guildfordians Hockey Club	Healthy Club	\$2,000	Sports Medicine Australia (WA Branch)	Healthy Club Kit	\$166
Onslow Park Tennis Club	Healthy Club	\$800	Sports Medicine Australia (WA Branch)	Healthy Club Kit	\$166
Ord River Magpies Football Club	Healthy Club	\$700	Sports Medicine Australia (WA Branch)	Healthy Club Kit	\$166
Palmyra Rugby Union Club Inc	Healthy Club	\$2,000	Sports Medicine Australia (WA Branch)	Healthy Club Kit	\$166
Pannawonica Swimming Club Inc	Healthy Club	\$800	Sports Medicine Australia (WA Branch)	Healthy Club Kit	\$166
Peel District Cycling Club Inc	Healthy Club	\$700	Sports Medicine Australia (WA Branch)	Healthy Club Kit	\$166
Perth Royals Amateur Soccer Club	Healthy Club	\$625	Sports Medicine Australia (WA Branch)	Healthy Club Kit	\$166
Perth Soccer Club Inc	Healthy Club	\$2,000	Sports Medicine Australia (WA Branch)	Healthy Club Kit	\$166
Phantoms' Waterpolo Club (Inc)	Healthy Club	\$1,000	Sports Medicine Australia (WA Branch)	Healthy Club Kit	\$166
Phoenix Park Little Athletic Club	Healthy Club	\$800	Sports Medicine Australia (WA Branch)	Healthy Club Kit	\$166
Pine Valley Pistol Club	Healthy Club	\$1,500	Sports Medicine Australia (WA Branch)	Healthy Club Kit	\$166
Pingelly Tennis Club Inc	Healthy Club	\$1,200	Sports Medicine Australia (WA Branch)	Healthy Club Kit	\$166
Pinjarra Football Club Inc	Healthy Club	\$1,100	Sports Medicine Australia (WA Branch)	Healthy Club Kit	\$166
Pinjarra Hockey Club Inc	Healthy Club	\$1,600	Sports Medicine Australia (WA Branch)	Healthy Club Kit	\$166
Pinjarra Junior Football Club	Healthy Club	\$1,850	Sports Medicine Australia (WA Branch)	Healthy Club Kit	\$166
Port Bouvard Recreation & Sporting Club Inc	Healthy Club	\$1,000	Sports Medicine Australia (WA Branch)	Healthy Club Kit	\$166
Port Hedland Junior Cricket Association Inc	Healthy Club	\$1,500	Sports Medicine Australia (WA Branch)	Healthy Club Kit	\$166
Port Hedland Rovers Football Club Inc	Healthy Club	\$2,000	Sports Medicine Australia (WA Branch)	Healthy Club Kit	\$166
Port Hedland Tennis Club Incorporated	Healthy Club	\$1,200	Sports Medicine Australia (WA Branch)	Healthy Club Kit	\$166
Quairading Tennis Club (Inc.)	Healthy Club	\$1,000	Sports Medicine Australia (WA Branch)	Healthy Club Kit	\$166
Redcliffe Sporting Club Inc	Healthy Club	\$1,100	Sports Medicine Australia (WA Branch)	Healthy Club Kit	\$166
Riding for the Disabled Assoc South West Group Inc	Healthy Club	\$800	Sports Medicine Australia (WA Branch)	Healthy Club Kit	\$166
Riding for the Disabled Hills Group	Healthy Club	\$500	Sports Medicine Australia (WA Branch)	Healthy Club Kit	\$166
Riverside Lions Hockey Club	Healthy Club	\$1,960	Sports Medicine Australia (WA Branch)	Healthy Club Kit	\$166



## PROJECTS APPROVED FOR FUNDING IN 2002-2003

Riverside Swimming Club	Healthy Club	\$600	Sports Medicine Australia (WA Branch)	Healthy Club Kit	\$166
Riverton Blue Marlins Inc	Healthy Club	\$600	Sports Medicine Australia (WA Branch)	Healthy Club Kit	\$166
Riverton Rossmoyne Junior Cricket Club	Healthy Club	\$1,500	Sports Medicine Australia (WA Branch)	Healthy Club Kit	\$166
Rockingham Districts Baseball Club	Healthy Club	\$1,200	Sports Medicine Australia (WA Branch)	Healthy Club Kit	\$166
Rockingham Districts BMX Club Inc	Healthy Club	\$1,100	Sports Medicine Australia (WA Branch)	Healthy Club Kit	\$166
Rockingham Rugby Union Football Club	Healthy Club	\$2,000	Sports Medicine Australia (WA Branch)	Healthy Club Kit	\$166
Rockingham Squash Club Inc	Healthy Club	\$1,200	Sports Medicine Australia (WA Branch)	Healthy Club Kit	\$166
Rockingham Triathlon Club	Healthy Club	\$800	Sports Medicine Australia (WA Branch)	Healthy Club Kit	\$166
Roleystone Gymnastics Club Inc	Healthy Club	\$1,500	Sports Medicine Australia (WA Branch)	Healthy Club Kit	\$166
Roleystone Sporting Club Inc	Healthy Club	\$700	Sports Medicine Australia (WA Branch)	Healthy Club Kit	\$166
Roleystone Tennis Club	Healthy Club	\$1,400	Sports Medicine Australia (WA Branch)	Healthy Club Kit	\$166
Rossmoyne Volleyball Club	Healthy Club	\$1,915	Sports Medicine Australia (WA Branch)	Healthy Club Kit	\$166
Rovers Cardinals Hockey Club Inc	Healthy Club	\$1,800	Sports Medicine Australia (WA Branch)	Healthy Club Kit	\$166
Royal King's Park Tennis Club Inc	Healthy Club	\$1,500	Sports Medicine Australia (WA Branch)	Healthy Club Kit	\$166
Safety Bay Cricket Club	Healthy Club	\$1,000	Sports Medicine Australia (WA Branch)	Healthy Club Kit	\$166
Safety Bay Football Club	Healthy Club	\$2,000	Sports Medicine Australia (WA Branch)	Healthy Club Kit	\$166
Saints Hockey Club Inc	Healthy Club	\$1,200	Sports Medicine Australia (WA Branch)	Healthy Club Kit	\$166
Scarboro Surf Life Saving Club Inc	Healthy Club	\$2,000	Sports Medicine Australia (WA Branch)	Healthy Club Kit	\$166
Scarborough Junior Cricket Club	Healthy Club	\$1,200	Sports Medicine Australia (WA Branch)	Healthy Club Kit	\$166
Scarborough Squash Club Inc	Healthy Club	\$500	Sports Medicine Australia (WA Branch)	Healthy Club Kit	\$166
Scuba 2 The Club (Inc)	Healthy Club	\$750	Sports Medicine Australia (WA Branch)	Healthy Club Kit	\$166
Sea Eagles Junior Football Club (Scarborough JFC)	Healthy Club	\$2,000	Sports Medicine Australia (WA Branch)	Healthy Club Kit	\$166
Sorrento Bowling Club	Healthy Club	\$550	Sports Medicine Australia (WA Branch)	Healthy Club Kit	\$166
Sorrento Saints Netball Club Inc	Healthy Club	\$1,600	Sports Medicine Australia (WA Branch)	Healthy Club Kit	\$166
South Coast R.D.A. Carriage Driving Group Inc	Healthy Club	\$100	Sports Medicine Australia (WA Branch)	Healthy Club Kit	\$166
South Perth Junior Football Club	Healthy Club	\$1,920	Sports Medicine Australia (WA Branch)	Healthy Club Kit	\$166
South Perth Soccer Club Inc	Healthy Club	\$1,800	Sports Medicine Australia (WA Branch)	Healthy Club Kit	\$166
Southern Cross Football Club Inc	Healthy Club	\$1,000	Sports Medicine Australia (WA Branch)	Healthy Club Kit	\$166
Southern Districts Cycle Club Inc	Healthy Club	\$1,000	Sports Medicine Australia (WA Branch)	Healthy Club Kit	\$166
Southern Districts Dressage Club	Healthy Club	\$500	Sports Medicine Australia (WA Branch)	Healthy Club Kit	\$166
Southern Districts Touch Association Inc	Healthy Club	\$2,000	Sports Medicine Australia (WA Branch)	Healthy Club Kit	\$166
Southern Lions (Leeming Rugby Union Football Club)	Healthy Club	\$2,000	Sports Medicine Australia (WA Branch)	Healthy Club Kit	\$166
Southern River Football & Sportsmans Club Inc	Healthy Club	\$700	Sports Medicine Australia (WA Branch)	Healthy Club Kit	\$166
Southside Wesley Swimming club	Healthy Club	\$500	Sports Medicine Australia (WA Branch)	Healthy Club Kit	\$166
Spalding Park Tennis Club Inc	Healthy Club	\$800	Sports Medicine Australia (WA Branch)	Healthy Club Kit	\$166
St Finbars Gaelic Football Club	Healthy Club	\$600	Sports Medicine Australia (WA Branch)	Healthy Club Kit	\$166
Stirling City Rangers Hockey Club	Healthy Club	\$1,400	Sports Medicine Australia (WA Branch)	Healthy Club Kit	\$166
Subiaco Football Club	Healthy Club	\$1,950	Sports Medicine Australia (WA Branch)	Healthy Club Kit	\$166
Supporters of Icon Fitness Students Inc	Healthy Club	\$1,800	Sports Medicine Australia (WA Branch)	Healthy Club Kit	\$166
Swan Districts Basketball Association Inc	Healthy Club	\$1,000	Sports Medicine Australia (WA Branch)	Healthy Club Kit	\$166
Swanbourne Cricket Club	Healthy Club	\$1,000	Sports Medicine Australia (WA Branch)	Healthy Club Kit	\$166
Swanbourne Tigers Junior Football Club Inc	Healthy Club	\$1,000	Sports Medicine Australia (WA Branch)	Healthy Club Kit	\$166
Tambellup Tennis Club	Healthy Club	\$1,000	Sports Medicine Australia (WA Branch)	Healthy Club Kit	\$166
Thornlie and Districts Swimming Club	Healthy Club	\$1,000	Sports Medicine Australia (WA Branch)	Healthy Club Kit	\$166
Thornlie Football & Sportsmen's Club Inc	Healthy Club	\$2,000	Sports Medicine Australia (WA Branch)	Healthy Club Kit	\$166
Tigers Football & Sporting Club Inc	Healthy Club	\$2,000	Sports Medicine Australia (WA Branch)	Healthy Club Kit	\$166
Toodyay Football Club	Healthy Club	\$700	Sports Medicine Australia (WA Branch)	Healthy Club Kit	\$166
Trinity Aquinas Amateur Football Club Inc	Healthy Club	\$800	Sports Medicine Australia (WA Branch)	Healthy Club Kit	\$166
Tuart Hill Cricket Club	Healthy Club	\$1,000	Sports Medicine Australia (WA Branch)	Healthy Club Kit	\$166
Tuart Hill Junior Soccer Club	Healthy Club	\$2,000	Sports Medicine Australia (WA Branch)	Healthy Club Kit	\$166
Turquoise Coast Netball Association Inc	Healthy Club	\$925	Sports Medicine Australia (WA Branch)	Healthy Club Kit	\$166
University Football Club	Healthy Club	\$2,000	Sports Medicine Australia (WA Branch)	Healthy Club Kit	\$166
University of WA Hockey Club	Healthy Club	\$2,000	Sports Medicine Australia (WA Branch)	Healthy Club Kit	\$166
UWA Netball Club Inc	Healthy Club	\$1,235	Sports Medicine Australia (WA Branch)	Healthy Club Kit	\$166
UWA Tennis Club Inc	Healthy Club	\$2,000	Sports Medicine Australia (WA Branch)	Healthy Club Kit	\$166
Venetians Netball Club Inc	Healthy Club	\$2,000	Sports Medicine Australia (WA Branch)	Healthy Club Kit	\$166
Victoria Park Cricket Club	Healthy Club	\$1,000	Sports Medicine Australia (WA Branch)	Healthy Club Kit	\$166

## PROJECTS APPROVED FOR FUNDING IN 2002-2003

Victoria Park South Perth Junior Football Club	Healthy Club	\$2,000	Sports Medicine Australia (WA Branch)	Healthy Club Kit	\$166
Victoria Park Xavier Hockey Club Inc	Healthy Club	\$2,000	Sports Medicine Australia (WA Branch)	Healthy Club Kit	\$166
WA Hippotherapy Centre of Riding for the DAWA Inc	Healthy Club	\$500	Sports Medicine Australia (WA Branch)	Healthy Club Kit	\$166
WA Maccabi Soccer Club	Healthy Club	\$2,000	Sports Medicine Australia (WA Branch)	Healthy Club Kit	\$166
WA Sports Federation	Healthway Sponsorship Advisory Service	\$50,000	Health Support Sponsorship	Conditions	\$400
Wanneroo Districts Rugby Union Football Club	Healthy Club	\$2,000	Sports Medicine Australia (WA Branch)	Healthy Club Kit	\$166
Wanneroo Football and Sporting Club Inc	Healthy Club	\$1,500	Sports Medicine Australia (WA Branch)	Healthy Club Kit	\$166
Wanneroo Softball Club	Healthy Club	\$1,600	Sports Medicine Australia (WA Branch)	Healthy Club Kit	\$166
Warnbro Swans Football Club	Healthy Club	\$2,000	Sports Medicine Australia (WA Branch)	Healthy Club Kit	\$166
Waroon Amateur Swimming Club	Healthy Club	\$500	Sports Medicine Australia (WA Branch)	Healthy Club Kit	\$166
Warren Pony Club	Healthy Club	\$500	Sports Medicine Australia (WA Branch)	Healthy Club Kit	\$166
Warwick Bowling Club (Inc)	Healthy Club	\$1,100	Sports Medicine Australia (WA Branch)	Healthy Club Kit	\$166
Watheroo Cricket Club Inc	Healthy Club	\$700	Sports Medicine Australia (WA Branch)	Healthy Club Kit	\$166
Wembley Athletic Club	Healthy Club	\$1,450	Sports Medicine Australia (WA Branch)	Healthy Club Kit	\$166
Wembley Athletic Club	Healthy Club	\$550	Sports Medicine Australia (WA Branch)	Healthy Club Kit	\$166
Wembley Downs Junior Football Club Inc	Healthy Club	\$1,180	Sports Medicine Australia (WA Branch)	Healthy Club Kit	\$166
Werribee Horse & Pony Club Inc	Healthy Club	\$500	Sports Medicine Australia (WA Branch)	Healthy Club Kit	\$166
Wesley Curtin Amateur Football Club	Healthy Club	\$2,000	Sports Medicine Australia (WA Branch)	Healthy Club Kit	\$166
West Australian Suburban Turf Cricket Umpires Ass	Healthy Club	\$1,000	Sports Medicine Australia (WA Branch)	Healthy Club Kit	\$166
West Coast Amateur Football Club	Healthy Club	\$1,300	Sports Medicine Australia (WA Branch)	Healthy Club Kit	\$166
West Coast Gymnasts	Healthy Club	\$1,500	Sports Medicine Australia (WA Branch)	Healthy Club Kit	\$166
West Coast Junior Football Club Inc	Healthy Club	\$2,000	Sports Medicine Australia (WA Branch)	Healthy Club Kit	\$166
West Perth Football Club	Healthy Club	\$2,000	Sports Medicine Australia (WA Branch)	Healthy Club Kit	\$166
West Pilbara Junior Cricket Association Inc	Healthy Club	\$1,000	Sports Medicine Australia (WA Branch)	Healthy Club Kit	\$166
West Track Athletic Club Inc	Healthy Club	\$800	Sports Medicine Australia (WA Branch)	Healthy Club Kit	\$166
Westminster Soccer Club Inc	Healthy Club	\$800	Sports Medicine Australia (WA Branch)	Healthy Club Kit	\$166
Wests Subiaco Rugby Union	Healthy Club	\$1,500	Sports Medicine Australia (WA Branch)	Healthy Club Kit	\$166
Westside Wolves Hockey Club Inc	Healthy Club	\$2,000	Sports Medicine Australia (WA Branch)	Healthy Club Kit	\$166
Wongan Hills Tennis Club	Healthy Club	\$1,000	Sports Medicine Australia (WA Branch)	Healthy Club Kit	\$166
Wundowie Amateur Swimming Club Inc	Healthy Club	\$500	Sports Medicine Australia (WA Branch)	Healthy Club Kit	\$166
Yangebup Knights Junior Ball Club	Healthy Club	\$1,200	Sports Medicine Australia (WA Branch)	Healthy Club Kit	\$166
York Croquet Club Inc	Healthy Club	\$500	Sports Medicine Australia (WA Branch)	Healthy Club Kit	\$166
York Football Club Inc	Healthy Club	\$1,500	Sports Medicine Australia (WA Branch)	Healthy Club Kit	\$166
York Lawn Tennis Club Inc	Healthy Club	\$1,000	Sports Medicine Australia (WA Branch)	Healthy Club Kit	\$166
York Pony Club Inc	Healthy Club	\$500	Sports Medicine Australia (WA Branch)	Healthy Club Kit	\$166
York Swimming Club Inc	Healthy Club	\$800	Sports Medicine Australia (WA Branch)	Healthy Club Kit	\$166
<b>Injury Prevention</b>					
Northam Avon Descent Association Inc	Summit Homes Avon Descent 2003 and 2004	\$14,000	Sports Medicine Australia (WA Branch)	Sport Safe	\$4,000
Sports Medicine Australia WA Branch	Community Education Program	\$90,000	Sports Medicine Australia (WA Branch)	Sport Safe	
The Rink Pty Ltd	Skate Smart Program	\$3,000	Sports Medicine Australia (WA Branch)	Sport Safe Kit	\$400
<b>Physical Activity Promotion</b>					
Alaskan Malamute and Siberian Husky Club of WA	Running West 2003	\$1,000	Healthway Kit	Be Active Every Day	\$400
Albany Athletics Club Inc	Elleker Half Marathon	\$500	Healthway Kit	Be Active Every Day	\$400
Australian Tug of War Association	2003 Australian Tug of War Association National Titles	\$1,000	Healthway Kit	Be Active Every Day	\$400
Badminton Association of WA Inc	2003 Annual Program	\$30,000	National Heart Foundation	Be Active Every Day	\$3,000
Ballidu Primary School P&C Association Inc	Bike It to Ballidu 2003	\$1,000	Healthway Kit	Be Active Every Day	\$400
Bunbury Auss Masters Swimming Club Inc	Koombana Bay Swim Through	\$500	Healthway Kit	Be Active Every Day	\$400
Bunbury Cycle Club	Sue's Bridge & Return	\$2,500	National Heart Foundation	Be Active - Cycle Instead Kit	\$400
Busselton Historical Society Inc	Walking the Nannup to Wonnerup disused Railway Track	\$1,000	Healthway Kit	Be Active Every Day	\$400
Canoeing WA Inc	Annual Sponsorship 2000-2003	\$30,000	National Heart Foundation	Be Active Every Day	\$4,000
Canoeing WA Inc	Developments - Paddle Academy Management 2003-2005	\$35,500	National Heart Foundation	Be Active Every Day	\$5,000
City of Belmont	Annual Calendar of Events	\$15,000	National Heart Foundation	Be Active Every Day	\$1,750
City of Fremantle	Fremantle Masters Games 2003	\$3,000	Healthway Kit	Be Active Every Day	\$400
City of Swan	Access All Areas	\$10,000	Healthway Kit	Be Active Every Day	\$400
Dandalee Bicycle Moto Cross (BMX) Club of Narrogin	Dandalee BMX Club Super Series Round 10	\$2,500	National Heart Foundation	Be Active Every Day	\$400

## PROJECTS APPROVED FOR FUNDING IN 2002-2003

Friends of the Bibbulmun Track Inc	Friends of the Bibbulmun Track - Calendar Events	\$2,500	Healthway Kit	Be Active Every Day	\$400
Lake Grace Development Association	Family Fun Day	\$1,500	Healthway Kit	Be Active Every Day	\$400
Marching WA Inc	State Marching Championships	\$1,000	Healthway Kit	Be Active Every Day	\$400
Masters Australian Football WA	Masters Australian Football National Carnival	\$3,000	Healthway Kit	Be Active Every Day	\$400
Muntadgin Progress Association	Muntadgin Biathlon	\$500	Healthway Kit	Be Active Every Day	\$400
National Heart Foundation	Physical Activity Project	\$100,000	Healthway Kit	Be Active Every Day	\$3,000
Northam BMX Club Inc	BMX State Titles 2003	\$2,500	National Heart Foundation	Be Active - Cycle Instead Kit	\$400
Northampton District High School P&C Assn Inc.	Northampton to Horrocks Fun Run 2002	\$500	Healthway Kit	Be Active Every Day	\$400
Northampton District High School P&C Assn Inc.	Northampton to Horrocks Fun Run 2003	\$500	Healthway Kit	Be Active Every Day	\$400
Northcliffe Tourist Centre Inc	Annual Karri Cup Mountain Bike Championship Event	\$3,000	National Heart Foundation	Be Active - Cycle Instead Kit	\$400
Orienteering Association of WA Inc	2002-2004 Program	\$25,000	National Heart Foundation	Be Active Every Day	\$3,250
Perth Criterium Series Pty Ltd	Perth Criterium Series & Australian Criterium Championships	\$37,500	Bike West, c/- Dept of Planning and Infrastructure	Be Active - Cycle Instead	\$5,000
Positive Ageing Foundation	Lifeball	\$10,000	National Heart Foundation	Be Active Every Day	\$1,500
Riding for the Disabled Association WA	Multiple Programs 2003	\$13,000	National Heart Foundation	Disability No Limits - Be Active Every Day	\$1,000
Riverview Community Services	'Lifting the Lid' Fun Run	\$1,000	Healthway Kit	Be Active Every Day	\$400
Roller Sports Association of WA	Inline Speed Nationals	\$2,500	Healthway Kit	Be Active Every Day	\$400
Rotary Club of Dunsborough	Hills Challenge Fun Run	\$1,000	Healthway Kit	Be Active Every Day	\$400
Rotary Club of Kwinana	Onya Bike	\$1,000	National Heart Foundation	Be Active - Cycle Instead Kit	\$400
Shire of Bruce Rock	Community Sport & Recreation Coordinators Scheme	\$20,000	National Heart Foundation	Be Active Every Day	\$2,000
Shire of Coolgardie	Be Active I Had A Go Day 2003	\$1,500	Healthway Kit	Be Active Every Day	\$400
Shire of Dundas	Dundas Diggers Senior Games	\$1,000	Healthway Kit	Be Active Every Day	\$400
Shire of Esperance	Active Youth Day	\$1,500	Healthway Kit	Be Active Every Day	\$400
Shire of Goomalling	Community Sport and Recreation Co-ordinator	\$30,000	National Heart Foundation	Be Active Every Day	\$3,500
Shire of Kulin	Roe District Be Active Coordinators Scheme 2002-2003	\$20,000	National Heart Foundation	Be Active Every Day	\$2,000
Shire of Kulin	Roe District Be Active Coordinators Scheme 2003-2004	\$25,000	National Heart Foundation	Be Active Every Day	\$2,000
Shire of Moora	Community Sport and Recreation Co-ordinator	\$30,000	National Heart Foundation	Be Active Every Day	\$400
Shire of Shark Bay	Gascoyne Games - Presentation Evening	\$3,000	Healthway Kit	Be Active Every Day	\$400
Swan Canoe Club Inc	Talented Youth Grants/Instructor Training Courses	\$500	Healthway Kit	Be Active Every Day	\$400
Trustees of Christian Brothers WA - Edmund Rice	Refugee Week - Sporting Activities	\$1,000	Healthway Kit	Be Active Every Day	\$400
WA Disabled Sport Association	Sponsorship 2000 - 2004	\$180,000	National Heart Foundation	Disability No Limits - Be Active Every Day	\$7,500
WA Touch Association Inc	Development Funding 2002/03	\$40,000	National Heart Foundation	Be Active Every Day	\$5,000
Walpole Sports & Recreation Association (Inc.)	Walpole "Be Active" Triathlon	\$1,000	Healthway Kit	Be Active Every Day	\$400
Westside BMX Club	Westside BMX Club Super Series 5 2003	\$1,500	National Heart Foundation	Be Active - Cycle Instead Kit	\$400
Y Striders Inc	Community Training Programs	\$1,000	Healthway Kit	Be Active Every Day	\$400
<b>Tobacco Smoking Control</b>					
Albany Swimming Club	Development & Talent Identification	\$1,000	Cancer Foundation	Smarter than Smoking Kit	\$400
Archery Society of WA	25th Junior National Archery Championships	\$2,000	Healthway Kit	Smarter Than Smoking	\$400
Augusta Gun Club Inc	Hillview Challenge	\$500	Healthway Kit	Smoke Free WA	\$400
Avon Valley Ladies Golf Association	Junior Promotion Camps and Coaching	\$2,500	Healthway Kit	Smarter Than Smoking	\$400
Badgingarra Golf Club	Coaching Clinics	\$700	Healthway Kit	Smarter Than Smoking	\$400
Bedford Bowling Club	Bedford Bowl	\$1,000	Healthway Kit	Smoke Free WA	\$400
Boxwood Hill Golf Club	Skills Development Clinic	\$350	Healthway Kit	Smoke Free WA	\$400
Busselton Golf Club	Geographe Ladies Golf Classic	\$1,500	Healthway Kit	Smoke Free WA	\$400
Civic Bowling Club Merredin	Mens Health Promotion Lawn Bowls Day	\$1,500	Healthway Kit	Smoke Free WA	\$400
Corrigin Golf Club	Junior Golf Program	\$1,000	Healthway Kit	Smarter Than Smoking	\$400
Department of Sport and Recreation WA	2003 Regional Active Women Program	\$75,000	M & C Support - Dept of Health WA	Smarter Than Smoking	\$5,000

## PROJECTS APPROVED FOR FUNDING IN 2002-2003

Department of Sport and Recreation WA	Aboriginal Participation In Sport	\$120,000	M & C Support - Dept of Health WA	Smarter Than Smoking	\$15,000
Department of Sport and Recreation WA	Country Sport Scholarships Program	\$150,000	Healthway Kit	Smarter Than Smoking	\$6,000
Esperance Soap Box Club	South East Open Championship	\$500	Healthway Kit	Smarter Than Smoking	\$400
Esperance Squash Club Inc	Esperance Country Smoke Free Squash Open	\$1,000	Healthway Kit	Smoke Free WA	\$400
Filipino Australian Sports Association Inc	FASA Sports League 2003	\$5,000	Healthway Kit	Smoke Free WA	\$400
Geraldton Sporting Aboriginal Corporation	Aboriginal Sport and Recreation Program	\$25,000	M & C Support - Dept of Health WA	Smarter Than Smoking	\$3,500
Great Northern 8-Ball Association	Batavia Black Ball Classic	\$1,000	Healthway Kit	Smoke Free WA	\$400
Greenough Archery Club	ABA - State Field Archery Titles	\$800	Healthway Kit	Smoke Free WA	\$400
Hockey WA	Hockey WA 2002 Sponsorship	\$200,000	M & C Support - Dept of Health WA	Smoke Free WA	\$25,000
Junior Soccer Association of WA Inc	JSA Country Week 2003	\$2,000	Healthway Kit	Smarter Than Smoking	\$400
Karawara Community Project	Getting Started	\$1,000	Healthway Kit	Smarter Than Smoking	\$400
Kelmscott Roos Junior Soccer Club Inc	Healthway Soccer Development	\$2,000	Healthway Kit	Smarter Than Smoking	\$400
Kulin Bowling Club Inc	Kulin Ladies/Men's Bowls Classic	\$1,000	Healthway Kit	Smoke Free WA	\$400
Lake Grace/Pingrup Football Club	Great Southern Colts Football Carnival	\$2,500	Healthway Kit	Smarter Than Smoking	\$400
Leeuwin - Naturaliste Junior Soccer Association	2003 Program	\$2,000	Healthway Kit	Smarter Than Smoking	\$400
Manjimup Country Club	Kristofferrsson Cup	\$1,000	Healthway Kit	Smoke Free WA	\$400
Merredin Golf Club	Eastern Districts Ladies Golf Ass. Championships	\$1,500	Healthway Kit	Smoke Free WA	\$400
Mosman Park Golf Club	Junior Golfing Community Development Project	\$1,000	Healthway Kit	Smarter Than Smoking	\$400
Peel Junior Soccer Association Inc	2003 Program	\$2,000	Healthway Kit	Smarter Than Smoking	\$400
Perth Glory	Season 2002 - 2003	\$90,000	M & C Support - Dept of Health WA	Quit	\$13,000
Port Hedland Golf Club Inc	2003 Program	\$2,000	Healthway Kit	Smoke Free WA	\$400
Railways Football Club (Kalgoorlie)	Recruitment & Career Development Program	\$1,500	Healthway Kit	Smoke Free WA	\$400
Royal WA Bowling Association (Bowls WA)	Annual Program 2004	\$30,000	Asthma Foundation	Smoke Free WA	\$4,000
Shire of Victoria Plains	Squash Participation & Development	\$1,500	Healthway Kit	Smoke Free WA	\$400
South Perth Women's Hockey Club	Ladies State Veterans Hockey Carnival 2003	\$1,000	Healthway Kit	Smoke Free WA	\$400
Spalding Park Golf Club Inc	Smoke Free Spalding Park Open 2003-2004	\$9,000	Healthway Kit	Smoke Free WA	\$400
Town of Port Hedland	Boodarie Bowls Carnival	\$5,000	Healthway Kit	Smoke Free WA	\$400
WA Golf Association Inc	2003 Golf Sponsorship	\$68,000	National Heart Foundation	Smarter Than Smoking	\$6,000
WA Institute of Sport	STS WAIS Talent Search 2002/2003	\$67,000	National Heart Foundation	Smarter Than Smoking	\$10,000
WA Lacrosse Association	New Futures	\$30,000	Cancer Foundation	Smoke Free WA	\$5,000
WA Netball Association Inc	2003-2005 Active Netball	\$170,000	M & C Support - Dept of Health WA	Smoke Free WA	\$30,000
WA Squash	WA Squash Development Program 2003	\$50,000	National Heart Foundation	Smoke Free WA	\$5,000
WA Table Tennis Association Inc	Development Program 2003/2004	\$9,000	Healthway Kit	Smoke Free WA	\$400
West Australian Football Commission Inc	Football Sponsorship 2002 - 2005	\$335,000	M & C Support - Dept of Health WA	Smoke Free WA	\$40,000
West Australian Rifle Association Inc	2003 Queens Prize	\$1,000	Healthway Kit	Smoke Free WA	\$400
West Australian Womens Football League	Smarter than Smoking School Girls Cup	\$6,000	Healthway Kit	Smarter Than Smoking	\$400
Western Australian Indigenous Sporting Foundation	Clontarf Aboriginal Academy	\$40,000	M & C Support - Dept of Health WA	Smarter Than Smoking	\$4,000
Women's Golf WA Inc	Annual Sponsorship 2001-2002	\$30,000	Asthma Foundation	Smoke Free WA	\$3,333
Women's Golf WA Inc	Annual Program 2003-2005	\$33,000	Asthma Foundation	Smoke Free WA	\$4,000
Women's Soccer WA	WSWA Development Program 2003	\$15,000	M & C Support - Dept of Health WA	Smarter Than Smoking	\$2,000
Womensport West	Annual Program 2003-2004	\$20,000	M & C Support - Dept of Health WA	Smarter Than Smoking	\$4,000

## PROJECTS APPROVED FOR FUNDING IN 2002-2003

### Arts Projects (approved for funding in 2002-2003)

Organisation	Project Title	Project Amount	Health Agency	Health Message	Support Amount
<b>Alcohol and other drug misuse</b>					
Abmusic Aboriginal Corporation	Abmusic Indigenous Arts & Cultural Showcase 2003	\$20,000	M & C Support - Dept of Health WA	Respect Yourself Respect Your Culture	\$4,000
Arts Radio Ltd (RTRFM 92.1)	Fresh Blast	\$65,000	M & C Support - Dept of Health WA	Drug Aware	\$6,000
Augusta-Margaret River Youth Advisory Council	SmArt Stuff	\$2,000	Healthway Kit	Respect Yourself 100% Control	
Australian Youth Orchestra	National Music Camp 2003	\$4,000	Healthway Kit	Respect Yourself 100% Control	\$400
Autonomous Productions Inc	The Bacchae	\$2,500	Healthway Kit	Respect Yourself 100% Control	\$400
Avon Valley Arts Society	2003 Annual Program	\$15,000	Healthway Kit	Respect Yourself 100% Control	\$400
Black Swan Theatre	X-Stacy	\$16,000	M & C Support - Dept of Health WA	Drug Aware	\$2,000
Broome Musicians Aboriginal Corporation	Family Free Concerts	\$5,000	Healthway Kit	Respect Yourself Respect Your Culture	\$400
Bunbury Regional Art Management Board Inc	Wirdanginy Time 2002	\$5,000	Healthway Kit	Respect Yourself Respect Your Culture	\$400
City of Cockburn	Area COC - Cockburn YAC Festival	\$5,000	M & C Support - Dept of Health WA	Drug Aware Kit	\$400
City of Fremantle	Warrdarnji Concert/Dreamtime Puppets	\$18,000	M & C Support - Dept of Health WA	Respect Yourself Respect Your Culture	\$3,000
City of South Perth	Collision	\$7,000	M & C Support - Dept of Health WA	Drug Aware	\$1,000
City of Stirling	2003 Youth Festival - Cosmonautical	\$5,000	Healthway Kit	Respect Yourself 100% Control	\$400
City of Subiaco	AMPFEST	\$9,000	M & C Support - Dept of Health WA	Drug Aware	\$1,000
Coalition of Peoples Inc	Survival 2003 - Indigenous Cultural Festival	\$5,000	Healthway Kit	Respect Yourself Respect Your Culture	\$1,000
Community Arts Network of WA Inc	LIVEWORX 2003	\$25,000	M & C Support - Dept of Health WA	Drug Aware	\$3,500
Country Arts WA Inc	Taking Arts Across the Top - Kimberley, Pilbara & Gascoyne	\$20,000	M & C Support - Dept of Health WA	Respect Yourself Respect Your Culture	\$3,500
Country Arts WA Inc	Youth Arts Development Program	\$30,000	Healthway Kit	Respect Yourself 100% Control	\$4,000
Curtin University of Technology	Mundjah Festival 2002	\$3,000	Healthway Kit	Respect Yourself Respect Your Culture	\$400
Denmark Local Drug Action Group	Gromfest 2003	\$3,000	Healthway Kit	Respect Yourself 100% Control	
Derby District High School	Kimberley Moonrise Rock Festival	\$5,000	Healthway Kit	Respect Yourself Respect Your Culture	\$400
Festival Fringe Society of Perth	Artrage Festival	\$25,000	M & C Support - Dept of Health WA	Drug Aware	\$3,000
Geraldton Regional Community Education Centre	Paint the Park	\$3,000	Healthway Kit	Respect Yourself 100% Control	
Headquarters Youth Recreation, Cultural and Arts	HQ ARTS	\$10,000	M & C Support - Dept of Health WA	Drug Aware	\$1,500
Holyoake the Australian Institute on Alcohol	RAP Park Summer Events	\$2,000	Healthway Kit	Respect Yourself 100% Control	
Holyoake the Australian Institute on Alcohol	Rap Park Summer Events Calendar	\$3,000	Healthway Kit	Respect Yourself 100% Control	\$400
Hopetoun Local Drug Action Group Inc.	Hopetoun Summer Festival	\$2,500	M & C Support - Dept of Health WA	Drug Aware Kit	\$500
Indigenous Festivals of Australia Ltd	2003 CROC Festival	\$10,100	M & C Support - Dept of Health WA	Respect Yourself Respect Your Culture	\$4,000
Lakeside Baptist Church Inc	Big Dawg Party	\$1,500	Healthway Kit	Respect Yourself 100% Control	\$400
MAAMBA Aboriginal Corporation	Nyoongah Seasons Art Project	\$2,500	Healthway Kit	Respect Yourself Respect Your Culture	\$400
Magabala Books Aboriginal Corporation	Indigenous Author Development in the Kimberley	\$5,000	Healthway Kit	Respect Yourself Respect Your Culture	\$600
Mundaring Arts Centre Inc	Bust Out - Visual Juice & Recreate Youth Workshops	\$10,000	M & C Support - Dept of Health WA	Drug Aware	\$2,000
Peel Youth Program	Dilemma Dance Party	\$2,800	Healthway Kit	Respect Yourself 100% Control	
Perth Youth Advisory Council	Cultural Centre Youth Carnival	\$2,000	Healthway Kit	Respect Yourself 100% Control	\$400
Propelarts	Metro Youth Arts Development Fund	\$87,500	Healthway Kit	Respect Yourself 100% Control	\$4,000
Rottneest Island Business Community	Rottneest Leavers 2002	\$8,000	M & C Support - Dept of Health WA	100% Control	\$2,000
Saltbush Youth Festival Inc	Saltbush Youth Festival 2002	\$3,000	Healthway Kit	Respect Yourself 100% Control	\$400
Shinju Matsuri Inc	Bright & Breezy Kids Fest	\$8,000	Healthway Kit	Respect Yourself Respect Your Culture	\$400
Shire of Katanning	National Youth Week - "What's It to You"	\$4,000	Healthway Kit	Respect Yourself 100% Control	\$400
Shire of Northam	Wundowie Big YAC-Out	\$1,600	Healthway Kit	Respect Yourself 100% Control	\$400
Soroptimist International of Fremantle	Remembering: Women Working for Women	\$3,000	Healthway Kit	Respect Yourself 100% Control	\$400
South Lake Ottey Family & Neighbourhood Centre	Community Arts Project	\$1,500	Healthway Kit	Respect Yourself 100% Control	\$400
Southside Christian Centre AOG Inc	Slingshot Music & Skate Festival	\$1,000	Healthway Kit	Respect Yourself 100% Control	\$400
St Barbara's Festival Inc	Youth Council 'Glamdring' Event	\$800	Healthway Kit	Respect Yourself 100% Control	\$400
Theatre Kimberley	Worn Art 2002	\$3,000	Healthway Kit	Respect Yourself Respect Your Culture	\$400
WA Youth Jazz Orchestra Association	WAYJO Annual Program	\$35,000	M & C Support - Dept of Health WA	100% Control	\$3,500
WA Youth Theatre Company	Annual Program 2003	\$15,000	M & C Support - Dept of Health WA	100% Control	\$2,000
West Australian Music Industry Association	The Next Big Thing WA - 2003	\$50,000	M & C Support - Dept of Health WA	Drug Aware	\$7,000
Yirra Yaakin Noongar Theatre	Annual Program 2003-2005	\$45,000	M & C Support - Dept of Health WA	Respect Yourself Respect Your Culture	\$5,000



## PROJECTS APPROVED FOR FUNDING IN 2002-2003

<b>Cancer Prevention</b>					
City of Rockingham	Rockingham Beach Arts Festival	\$2,500	Cancer Foundation	Sun Smart Kit	\$400
Shire of Kalamunda	Corymbia Sun Street Parade	\$2,500	Cancer Foundation	Sun Smart Kit	\$400
Two Rocks Blessing of the Fleet & Community Day	Tapping the Talent & Bridging the Gap	\$3,000	Cancer Foundation	Sun Smart Kit	\$400
<b>Good Nutrition Promotion</b>					
Albany Eisteddfod (Inc.)	2003 Albany Eisteddfod	\$1,500	Healthway Kit	Enjoy Healthy Eating	\$400
Australian Asian Association of WA Inc	International Folkfest 2003	\$7,000	Healthway Kit	Enjoy Healthy Eating	\$400
Celebrate Albany Inc.	Celebrate Albany and Anzac Day Festival	\$2,500	Healthway Kit	Enjoy Healthy Eating	\$400
Central South Eisteddfod	2003 Central South Eisteddfod & Talent Expo	\$1,500	Healthway Kit	Enjoy Healthy Eating	\$400
City of Bunbury	Peoplefest	\$1,500	Healthway Kit	Enjoy Healthy Eating	\$400
Down South Festival Inc	Down South Festival	\$3,000	Healthway Kit	Enjoy Healthy Eating	\$400
Fairbridge Festival Inc	Fairbridge Festival 2001-2003	\$15,000	National Heart Foundation	Enjoy Healthy Eating	\$3,500
Golden Valley Tree Park Committee	Youth Sculptures, Workshops and Community Festival	\$2,000	Healthway Kit	Enjoy Healthy Eating	\$400
Handzon Theatre Company	Breast Stroke and Lunchtime Theatre	\$14,000	Cancer Foundation	Enjoy Healthy Eating	\$3,000
Kellerberrin and Districts Agricultural Society	Kellerberrin Annual Show	\$1,000	Healthway Kit	Enjoy Healthy Eating	\$400
Latin American Cultural Association Inc	2003 Cultural Projects	\$15,000	Cancer Foundation	Enjoy Healthy Eating	\$2,500
Manjimup Chamber of Commerce and Industry	Cherry Harmony Festival	\$6,000	Healthway Kit	Enjoy Healthy Eating	\$400
Nannup Arts Council	Nannup 2003 Art & Photography Exhibition	\$2,000	Healthway Kit	Enjoy Healthy Eating	\$400
Nannup Music Club	2003 Nannup Music Festival	\$8,000	Healthway Kit	Enjoy Healthy Eating	\$400
Narrogin Spring Festival Inc	Spring Festival Street Parade	\$2,000	Healthway Kit	Enjoy Healthy Eating	\$400
Oz Concert Inc	Australia Day Oz Concert	\$7,000	Healthway Kit	Eat More Fruit 'n' Veg	
Perth International Arts Festival (PIAF)	Celestial City	\$35,000	M & C Support - Dept of Health WA	Eat More Fruit 'n' Veg	\$5,000
Samoa Culture Group Inc.	Taumafa & Taaaloga Samoa	\$1,000	Healthway Kit	Enjoy Healthy Eating	\$400
Steps Youth Dance Company	2001-2003 Annual Program	\$30,000	M & C Support - Dept of Health WA	Enjoy Healthy Eating	\$6,000
<b>Health Promotion</b>					
B K Troupers Association (Inc.)	Farmers Spirit Lifting Concert	\$3,000	Healthway Kit	Healthy Community	\$400
Blackwood Artisan's Guild	MERIDIAN	\$1,500	Healthway Kit	Healthy Community	\$400
Boyup Brook Tourism Association	Autumn Art Affair	\$2,000	Healthway Kit	Healthy Community	\$400
Capel Fest Inc	Capel Fest Arts Program	\$3,000	Healthway Kit	Healthy Community	\$400
Collie Heritage Group Inc	Opening of the Collie Railway Rolling Stock Museum	\$1,000	Healthway Kit	Healthy Community	\$400
Collie River Valley "Busy Fingers" (Art & Craft)	Busy Fingers	\$1,500	Healthway Kit	Healthy Community	\$400
Cunderdin Shire Council	Concert in the Park	\$1,500	Healthway Kit	Healthy Community	\$400
Dalwallinu Creative Arts Inc	Dalwallinu Arts Festival 2003	\$600	Healthway Kit	Healthy Community	\$400
Darlington Arts Festival Association	Darlington Arts Festival 2002	\$2,500	Healthway Kit	Healthy Community	\$400
Dwellingup Business Association	Dwellingup Winterfest	\$4,000	Healthway Kit	Healthy Community	\$400
Eneabba Primary School Parentsand Citizens Ass	Year of the Outback Bush Dance	\$1,100	Healthway Kit	Healthy Community	\$400
Esperance Community Arts (Inc.)	Healthway Arts Alley	\$5,000	Healthway Kit	Healthy Community	\$400
Hopetoun Progress Association Inc	Hopetoun Summer Festival, Free Community Concert.	\$1,500	Healthway Kit	Healthy Community	\$400
Hyden Occasional Child Care	Hyden Family Festival	\$3,000	Healthway Kit	Healthy Community	\$400
Jurien Bay Progress & Tourism	Jurien Bay Easter Fair	\$1,000	Healthway Kit	Healthy Community	\$400
Kalannie Community Telecentre	Gravel Pit Variety Concert 2003	\$4,000	Healthway Kit	Healthy Community	\$400
Kellerberrin Aboriginal Progress Association Inc	Keela Dreaming - Cultural Festival	\$6,000	Wheatbelt Public Health Unit	Various Health Messages	\$1,500
Kimberley Stolen Generation Aboriginal Corporation	Kimberley Stolen Generation Concert	\$5,000	Kimberley Public Health Unit	Various Health Messages	\$1,000
Kulin Bush Races Inc.	Kulin Bush Races Art and Craft Exhibition	\$1,500	Healthway Kit	Healthy Community	\$400
Lions Club of Boddington	Lions Australia Day Family Concert	\$1,000	Healthway Kit	Healthy Community	\$400
Manjimup Shire Council	Australia Day 2003	\$1,000	Healthway Kit	Healthy Community	\$400
Margaret River Arts Council	Saturday Sundowners in Pioneer Park	\$3,000	Healthway Kit	Healthy Community	\$400
Merredin and Districts Agricultural Society Inc	Merredin Community Show	\$1,500	Healthway Kit	Healthy Community	\$400
Mukinbudin Telecentre Inc	Mukinbudin Drama Club - "The Outback Debutante Ball"	\$2,000	Healthway Kit	Healthy Community	\$400
Narrikup District Progress Association	Narrikup's Folk by Firelight	\$1,500	Healthway Kit	Healthy Community	\$400

## PROJECTS APPROVED FOR FUNDING IN 2002-2003

North Yunderup Community Association	Community Celebration & Launch of Community Art Project	\$900	Healthway Kit	Healthy Community	\$400
Ongerup Shears Inc	Ongerup Shears Country Fair	\$1,000	Healthway Kit	Healthy Community	\$400
Perenjori Shire Council	Perenjori Community Banner Project	\$1,500	Healthway Kit	Healthy Community	\$400
Pilbara Community Drug Services	DRUGed - a performance with a twist	\$4,000	Pilbara Public Health Unit (Karratha Community Health)	Various Health Messages	\$800
Shire of Cranbrook	Cranbrook Shire on Show	\$1,000	Healthway Kit	Healthy Community	\$400
Shire of Toodyay	2003 Toodyay Moondyne Festival	\$879	Healthway Kit	Healthy Community	\$400
Shire of Wandering	Wandering Festival	\$1,208	Healthway Kit	Healthy Community	\$400
Southern Edge Arts	Sea Artistic Program 2003	\$35,000	Lower Great Southern Primary Health Service	Various Health Messages	\$6,000
The Walkington Theatre	2HOT Youth Festival	\$4,000	Pilbara Public Health Unit (Karratha Community Health)	Various Health Messages	\$0
Town of East Fremantle	East Fremantle Fiesta 2002	\$2,000	Healthway Kit	Healthy Community	\$400
Town of Vincent	Vincent Alive - Moving into Summer	\$5,000	Healthway Kit	Healthy Community	\$600
Vancouver Arts Centre	Multi Events Program 2003	\$15,000	Lower Great Southern Primary Health Service	Various Health Messages	\$3,000
Westonia Telecentre	Westonia Community Festival	\$2,500	Healthway Kit	Healthy Community	\$400
Wongutha Birni	Buyu (Smoke)	\$11,000	Goldfields Public Health	Various	\$2,000
<b>Injury Prevention</b>					
Bonport Pty Ltd	Australian Opera Studio Trust - Primary School Opera	\$10,000	KIDSAFE	Safety Rules OK	\$2,000
Fremantle Children's Literature Centre	Annual Program 2003-2005	\$35,000	KIDSAFE	Safety Rules OK	\$10,600
Musica Viva Australia	2002 Annual Program	\$40,000	KIDSAFE	Safety Rules OK	\$4,200
Musica Viva Australia	Musica Viva In Schools - South West Tours	\$15,000	KIDSAFE	Safety Rules OK	\$3,000
Spare Parts Theatre Inc	2002 - 2004 Multiyear Contract	\$80,000	KIDSAFE	Safety Rules OK	\$9,500
The Kaleidoscope Ensemble	The Kaleidoscope Ensemble 2003	\$5,000	KIDSAFE	Safety Rules OK	\$1,000
<b>Mental Health Promotion</b>					
Artists' Foundation of WA	AFWA 2003 Exhibition Program	\$20,000	Relationships Australia	Make time to talk	\$3,000
Perth Theatre Company	Annual Program 2003	\$30,000	Relationships Australia	Make time to talk	\$5,000
The Menswork Project (WA)	The Men - Roadshow	\$2,000	Relationships Australia	Make time to talk	\$700
Werzel's Comedy Company Pty Ltd	Werzel's Comedy Lounge 2003-2004 Season	\$15,000	Relationships Australia	Make time to talk	\$3,000
<b>Physical Activity Promotion</b>					
Artatac - Busselton Beach Festival Inc	Busselton Beach Festival - Battle of the Young Bands	\$6,400	National Heart Foundation	Be Active Every Day	\$1,000
Australian Institute of Classical Dance	AICD International Ballet Awards	\$1,500	Healthway Kit	Be Active Every Day	\$400
B K Troupers Association (Inc.)	Ampitheatre First Birthday Celebrations	\$2,000	Healthway Kit	Be Active Every Day	\$400
Ballet Workshop Inc / Prompt Corner	2003 Annual Program	\$12,000	National Heart Foundation	Be Active Every Day	\$2,000
Black Swan Theatre	BE ACTIVE BSX - Theatre	\$35,000	National Heart Foundation	Be Active Every Day	\$3,000
City Entertainers Community Concert Group Inc	Ain't We Got Fun Concert Series	\$2,000	Healthway Kit	Be Active Every Day	\$400
City of Cockburn	Celebration of Ability Art Expo	\$6,000	National Heart Foundation	Disability No Limits - Be Active Every Day	\$400
City of Perth	Public Art Walk Brochure 2003	\$2,000	Healthway Kit	Be Active Every Day	\$400
Festival of Busselton Inc	Festival of Busselton	\$2,000	Healthway Kit	Be Active Every Day	\$400
Jazz Club of WA Inc	18th WA Jazz Festival	\$2,500	Healthway Kit	Be Active Every Day	\$400
Rotary Club of Mount Lawley	Kinetic Sculpture Race	\$8,000	Healthway Kit	Be Active Every Day	\$600
West Australian Ballet	2003 BE ACTIVE ADOPT A SCHOOL PROJECT	\$10,000	National Heart Foundation	Be Active Every Day	\$2,000
West Australian Ballet	Annual Sponsorship 2001-2003	\$55,000	National Heart Foundation	Be Active Every Day	\$5,500
Williams Art and Craft Centre Inc	Williams Art and Craft Open Day	\$1,000	Healthway Kit	Be Active Every Day	\$400
<b>Sexual Health</b>					
Deckchair Theatre	2003 Annual Program	\$35,000	Family Planning Association	Play It Safe	\$5,000
Deckchair Theatre	Prayer to an Iron God	\$18,000	Family Planning Association	Play It Safe	\$2,500
Lesbian & Gay Pride WA (Inc.)	Pride 2002 Film Screenings	\$3,000	Family Planning Association	Play It Safe	\$900
Performing Arts Centre Society of WA Inc	Blue Room 2003	\$25,000	Family Planning Association	Play It Safe	\$4,000



## PROJECTS APPROVED FOR FUNDING IN 2002-2003

Perth Institute of Contemporary Arts	2002 Annual Program	\$50,000	Family Planning Association	Play It Safe	\$8,000
VOCES Arts Networking Group	7th Over the Fence Comedy Film Festival	\$12,000	Family Planning Association	Play It Safe	\$2,500
<b>Tobacco Smoking Control</b>					
Araluen Botanic Park Foundation Inc	Araluen's Summer Events 2003	\$3,000	Healthway Kit	Smoke Free WA	\$400
Art On The Move NETS	Education & Special Exhibition Events	\$50,000	Asthma Foundation	Smoke Free WA	\$3,500
Australian Band and Orchestra Directors Assoc	WA Schools Concert Band and Orchestra Festivals	\$3,500	Healthway Kit	Smarter Than Smoking	\$400
Australian Dance Council WA Branch (Ausdance)	Ausdance 2003 Annual Program	\$23,000	Asthma Foundation	Smarter Than Smoking	\$4,500
Awesome Arts Australia Ltd	AWESOME Smarter Than Smoking Regional Activities Programme	\$45,000	M & C Support - Dept of Health WA	Smarter Than Smoking	\$5,000
Awesome Arts Australia Ltd	Awesome Festival 2001-2003	\$65,000	M & C Support - Dept of Health WA	Smarter Than Smoking	\$10,500
Badgingarra Bush Bonanza	The Annual Badgingarra Bush Bonanza	\$2,000	Healthway Kit	Smoke Free WA	\$400
Banksia Park Primary School P&C Assn Inc	2002 South West Band Tour	\$1,500	Healthway Kit	Smarter Than Smoking	\$400
Barking Gecko Theatre Company	2002 Annual Program	\$55,000	M & C Support - Dept of Health WA	Smarter Than Smoking	\$6,500
Birlirr Ngawiyiwu School	2003 CROC Festival - Travel Sponsorship	\$500	M & C Support - Dept of Health WA	Smarter Than Smoking	
Blues at Bridgetown	Sanctuary at the Repertory	\$5,000	Healthway Kit	Smoke Free WA	\$400
Boddington Arts Council	Boddington Arts Council Open Day & Arts Exhibition 2002	\$1,500	Healthway Kit	Smoke Free WA	\$400
Bunbury & Districts Combined Schools Music Festival	Combined Schools Music Festival	\$2,000	Healthway Kit	Smarter Than Smoking	\$400
Bunbury Musical Comedy Group	2003 Performance Program - New Lyric Theatre	\$7,000	Healthway Kit	Smoke Free WA	\$400
Bunbury Regional Theatre Inc	Ned Kelly - The Musical	\$5,000	Healthway Kit	Smoke Free WA	\$400
Buzz Dance Theatre	Annual Program 2003-2005	\$55,000	M & C Support - Dept of Health WA	Smarter Than Smoking	\$6,000
Cable Beach Primary School	2003 CROC Festival - Travel Sponsorship	\$500	M & C Support - Dept of Health WA	Smarter Than Smoking	
Children's Book Council of Australia (WA Branch)	Children's Book Week 2003	\$12,000	Healthway Kit	Smarter Than Smoking	\$400
City of Bayswater	Autumn River Festival	\$3,000	Healthway Kit	Smoke Free WA	\$400
City of Fremantle	Fremantle Annual Arts Program 2003	\$27,000	M & C Support - Dept of Health WA	Smoke Free WA	\$4,000
City of Joondalup	Summer Events Program	\$30,000	National Heart Foundation	Smarter Than Smoking	\$3,500
City of Mandurah	Stretch Festival	\$11,000	Cancer Foundation	Smarter than Smoking	\$1,500
City of Melville	Festival of Melville	\$6,000	Healthway Kit	Smoke Free WA	\$400
City of Rockingham	City of Rockingham Arts and Culture Program	\$15,000	Asthma Foundation	Smoke Free WA	\$3,000
City of South Perth	City of Perth Fiesta 2003	\$10,000	Asthma Foundation	Smoke Free WA	\$2,000
Collegium Symphonic Chorus Incorporated	Concert Series 2003	\$4,500	Healthway Kit	Smoke Free WA	\$400
Collie Country Music Club	Collie Country Music Roundup	\$1,500	Healthway Kit	Smoke Free WA	\$400
Comhaltas Perth Inc	Australasian Fleadh	\$3,000	Healthway Kit	Smoke Free WA	\$400
Country Arts WA Inc	Momentum 2001	\$42,000	Asthma Foundation	Smoke Free WA	\$3,666
Djarindjin Lombadina Catholic School	2003 CROC Festival - Travel Sponsorship	\$500	M & C Support - Dept of Health WA	Smarter Than Smoking	
Djugerari Remote Community School	2003 CROC Festival - Travel Sponsorship	\$200	M & C Support - Dept of Health WA	Smarter Than Smoking	
Esperance Music Festival	Esperance Music Festival	\$1,500	Healthway Kit	Smarter Than Smoking	\$400
Esperance Senior High School	2003 CROC Festival - Travel Sponsorship	\$500	M & C Support - Dept of Health WA	Smarter Than Smoking	
Festival of the Wind	Street Arts Party	\$13,000	Asthma Foundation	Smarter Than Smoking	\$2,000
Fly By Night Musicians Club Inc	Smarter than Smoking Youth Program	\$45,000	National Heart Foundation	Smoke Free WA	\$3,500
Fremantle Arts Centre	Courtyard Music Program	\$20,000	Asthma Foundation	Smoke Free WA	\$2,000
Gascoyne Public Health Unit	The Carnarvon Youth & Children's Festival	\$4,000	Healthway Kit	Smarter Than Smoking	\$400
Gascoyne Showcase of Performing Arts Inc	Gascoyne Showcase 2003	\$2,500	Healthway Kit	Smarter Than Smoking	\$400
Gnowangerup District High School	2003 CROC Festival - Travel Sponsorship	\$500	M & C Support - Dept of Health WA	Smarter Than Smoking	
Halls Creek District High School	2003 CROC Festival - Travel Sponsorship	\$500	M & C Support - Dept of Health WA	Smarter Than Smoking	
Hamilton Senior High School	2003 CROC Festival - Travel Sponsorship	\$500	M & C Support - Dept of Health WA	Smarter Than Smoking	
Hypertheatre	CRACKED/Billy the Dragon	\$4,000	Healthway Kit	Smoke Free WA	\$400
International Art Space Kellerberrin Trust	2003 Artistic Program	\$10,000	Asthma Foundation	Smoke Free WA	\$1,500
Jazz Fremantle Inc	Jazz Fremantle Presents	\$3,000	Healthway Kit	Smoke Free WA	\$400
Karratha Youth Theatre	Louder 2003	\$15,000	Pilbara Public Health Unit (Karratha Community Health)	Smarter Than Smoking	\$3,000
Katanning Senior High School	2003 CROC Festival - Travel Sponsorship	\$500	M & C Support - Dept of Health WA	Smarter Than Smoking	
La Grange Remote Community School	2003 CROC Festival - Travel Sponsorship	\$500	M & C Support - Dept of Health WA	Smarter Than Smoking	
Leederville Community Action Group Inc	The Leederville Arty Farty Street Party	\$5,000	Healthway Kit	Smoke Free WA	\$400
Lions Club of Mandurah	YOH Fest Australia 2003-2005	\$40,000	Asthma Foundation	Smarter Than Smoking	\$4,000



## PROJECTS APPROVED FOR FUNDING IN 2002-2003

Lions Club of Rockingham Inc	Sunset Jazz Festival	\$3,000	Healthway Kit	Smoke Free WA	\$400
LITTLE GIRL INCORPORATED	girl_6156 presents...	\$1,500	Healthway Kit	Smoke Free WA	\$400
Mandurah Concert Band	What a Wonderful World	\$1,500	Healthway Kit	Smoke Free WA	\$400
Mandurah Festival of Dance Inc	Mandurah Festival of Dance 2003	\$1,500	Healthway Kit	Smarter Than Smoking	\$400
Mandurah Performing Arts	Community In-House Productions	\$8,000	Healthway Kit	Smoke Free WA	\$400
Merredin Senior High School	2003 CROC Festival - Travel Sponsorship	\$500	M & C Support - Dept of Health WA	Smarter Than Smoking	
Multicultural Arts of WA (Kulcha)	Annual Sponsorship Program 2003-2005	\$40,000	National Heart Foundation	Smoke Free WA	\$3,000
Mundaring Performing Arts Society	Centenary Picnic Concert	\$3,000	Healthway Kit	Smoke Free WA	\$400
National Liaison Committee for International	WA Multicultural Week 2003	\$4,000	Healthway Kit	Smoke Free WA	\$400
Nightingale Chorale Inc	Sing Out Choral Festival	\$1,500	Healthway Kit	Smoke Free WA	\$400
Norseman District High School	2003 CROC Festival - Travel Sponsorship	\$400	M & C Support - Dept of Health WA	Smarter Than Smoking	
Nungarin Shire Council	Mangowine Magic	\$4,500	Healthway Kit	Smoke Free WA	\$400
One Arm Point Remote Community School	2003 CROC Festival - Travel Sponsorship	\$300	M & C Support - Dept of Health WA	Smarter Than Smoking	
Oombulgurri Remote Community School	2003 CROC Festival - Travel Sponsorship	\$500	M & C Support - Dept of Health WA	Smarter Than Smoking	
Perth Jazz Society	Fire Without Smoke	\$15,000	Asthma Foundation	Smoke Free WA	\$3,000
Perth Oratorio Choir	Concert Season 2003	\$6,000	Healthway Kit	Smoke Free WA	\$400
Ravensthorpe Districts Spring Festival Committee	Spring Festival	\$4,000	Healthway Kit	Smoke Free WA	\$400
Rockingham City Pipe Band	Piping & Drumming Solo's Contest 2003	\$1,000	Healthway Kit	Smoke Free WA	\$400
Roebourne Annexe	2003 CROC Festival - Travel Sponsorship	\$500	M & C Support - Dept of Health WA	Smarter Than Smoking	
Roebourne Primary School	2003 CROC Festival - Travel Sponsorship	\$500	M & C Support - Dept of Health WA	Smarter Than Smoking	
Rotary Club of Mundaring	Oz/Bali Recovery Concert	\$5,000	Healthway Kit	Smoke Free WA	\$400
Royal Agricultural Society of WA	Perth Royal Show Evening Entertainment	\$22,000	Asthma Foundation	Smoke Free WA	\$3,000
St Bartholomew's House Inc	Scars for Stars (TBC) Mental Health Week Art Exhibition	\$1,000	Healthway Kit	Smoke Free WA	\$400
Sunset Cinema	Grassroots Short Film Competition	\$5,000	Healthway Kit	Smoke Free WA	\$400
Swan and Flippers Company	The Big Sing	\$1,000	Healthway Kit	Smarter Than Smoking	\$400
Terrace Proms Inc	5th Annual Terrace Proms	\$12,000	Asthma Foundation	Smoke Free WA	\$2,000
Theatre Ink Productions Pty Ltd	Morris Gleitzman's Worry Warts	\$3,500	Healthway Kit	Smarter Than Smoking	\$400
Town of Bassendean	Bassendean Oval Family Gala Concert	\$3,000	Healthway Kit	Smoke Free WA	\$400
Town of Bassendean	Summer Series Celebration 2003	\$5,000	Asthma Foundation	Smoke Free WA	\$1,000
Town of Cottesloe	Cottesloe Twilight Concerts	\$1,500	Healthway Kit	Smoke Free WA	\$400
Town of Northam	2003 Summer Siesta Concert Series	\$3,000	Healthway Kit	Smoke Free WA	\$400
Victoria Park Centre For The Arts	'Live at the Park - Celebrating Us'	\$3,000	Healthway Kit	Smoke Free WA	\$400
Vision Events Management Pty Ltd	Western Stars Spectacular	\$45,000	Asthma Foundation	Smarter Than Smoking	\$6,000
Visual Arts Foundation	Artist-in-Residence Program Schools 2003	\$20,000	National Heart Foundation	Smarter Than Smoking	\$3,000
V'vaci Early Music Ensemble Incorporated	Musica da Camera in WA	\$700	Healthway Kit	Smoke Free WA	\$400
WA Police Pipe Band Supports Assn Inc	Crossing the Border	\$3,000	Healthway Kit	Smoke Free WA	\$400
WA State Literature Centre Inc	Writers on the Road 2003	\$15,000	Healthway Kit	Smarter Than Smoking	\$400
WA Young Guns - A Showcase of Country Music	WA Young Guns - A Showcase of Country Music	\$7,000	Healthway Kit	Smarter Than Smoking	\$400
WA Youth Orchestra Association	2001 Annual Sponsorship	\$30,000	Asthma Foundation	Smarter Than Smoking	\$2,667
Wanalirri Catholic School	2003 CROC Festival - Travel Sponsorship	\$500	M & C Support - Dept of Health WA	Smarter Than Smoking	
West Australian Music Industry Association	Events Program 2003	\$35,000	Cancer Foundation	Smoke Free WA	\$4,000
West Australian Opera	Annual Program 2003-2005	\$58,400	National Heart Foundation	Smoke Free WA	\$6,250
West Australian Symphony Orchestra	ECHO Ensemble Education Program	\$43,500	M & C Support - Dept of Health WA	Smarter Than Smoking	\$6,000
Western Australian German Business Assn	In Unison - Techni Cultural Festival	\$5,000	Healthway Kit	Smoke Free WA	\$400
Western Australian Secondary Strings Inc	Sunday Afternoon in the Park	\$1,500	Healthway Kit	Smarter Than Smoking	\$400
Wulungarra Community School	2003 CROC Festival - Travel Sponsorship	\$500	M & C Support - Dept of Health WA	Smarter Than Smoking	
Wyndham District High School	2003 CROC Festival - Travel Sponsorship	\$500	M & C Support - Dept of Health WA	Smarter Than Smoking	
Yinjaa Barric Centre	2003 CROC Festival - Travel Sponsorship	\$500	M & C Support - Dept of Health WA	Smarter Than Smoking	
Youth Involvement Council Inc	2003 CROC Festival - Travel Sponsorship	\$500	M & C Support - Dept of Health WA	Smarter Than Smoking	

## PROJECTS APPROVED FOR FUNDING IN 2002-2003

### Racing Projects (approved for funding in 2002-2003)

<i>Organisation</i>	<i>Project Title</i>	<i>Project Amount</i>	<i>Health Agency</i>	<i>Health Message</i>	<i>Support Amount</i>
<b>Alcohol and other drug misuse</b>					
West Australian Car Club Inc	2003 Forest Rally	\$23,000	M & C Support - Dept of Health WA	Respect Yourself	\$4,695
<b>Good Nutrition Promotion</b>					
Albany Racing Club Inc	The Albany Cup	\$12,000	M & C Support - Dept of Health WA	Enjoy Healthy Eating	
Bunbury Turf Club	2003 Bunbury Turf Club	\$9,000	M & C Support - Dept of Health WA	Enjoy Healthy Eating	
Collie Race Club Inc	Collie Races 2003	\$2,000	M & C Support - Dept of Health WA	Enjoy Healthy Eating	
East Pilbara Race Club	Newman Cup Day 2002	\$1,500	M & C Support - Dept of Health WA	Enjoy Healthy Eating	
Esperance Bay Turf Club	Race Day Sponsorship	\$2,000	M & C Support - Dept of Health WA	Enjoy Healthy Eating	
Geraldton Turf Club Inc	Easter Cup Race Meeting 2003	\$3,000	M & C Support - Dept of Health WA	Enjoy Healthy Eating	
Mt Barker Turf Club	2003 Racing Day	\$3,000	M & C Support - Dept of Health WA	Enjoy Healthy Eating	
Northam Race Club Inc	2003 Handicap. Healthway Race Meeting	\$5,000	M & C Support - Dept of Health WA	Enjoy Healthy Eating	
Pingrup Race Club	Pingrup Races & Root Festival	\$1,000	M & C Support - Dept of Health WA	Enjoy Healthy Eating	
Port Hedland Turf Club	Healthway Race Day	\$3,000	M & C Support - Dept of Health WA	Enjoy Healthy Eating	
Southern Districts Thoroughbred Association Inc	Lark Hill Race Day	\$1,000	M & C Support - Dept of Health WA	Enjoy Healthy Eating	
WA Turf Club	Racing Sponsorship	\$210,000	M & C Support - Dept of Health WA	Enjoy Healthy Eating	\$35,000
<b>Physical Activity Promotion</b>					
Cunderdin Trotting Club (Inc)	Be Active Trotting Meeting	\$1,500	National Heart Foundation	Be Active Every Day	
Fremantle Trotting Club Inc	Be Active Fremantle Pacing Cup	\$11,000	National Heart Foundation	Be Active Every Day	
Greyhounds WA (WAGRA)	Sponsorship 2002-2003	\$50,000	National Heart Foundation	Be Active Every Day	\$12,000
WA Trotting Association	Be Active Summer of Stars Carnival	\$185,000	National Heart Foundation	Be Active Every Day	\$30,000
WA Trotting Association	Sponsorship Proposal 2001/2003	\$21,500	National Heart Foundation	Be Active Every Day	
WA Trotting Association	Sponsorship of Country Trotting 2003/2004	\$35,000	National Heart Foundation	Be Active Every Day	
<b>Tobacco Smoking Control</b>					
Albany Speedway Club Inc.	Junior Sedan Series	\$4,000	Healthway Kit	Smoke Free WA	\$400
Augusta Margaret River Hot Rod Club	2003 Race Meetings	\$3,000	Healthway Kit	Smoke Free WA	\$400
Broome Junior/Senior Motocross Club	Kimberley Motocross Challenge	\$1,500	Healthway Kit	Smarter Than Smoking	
Bunbury City Speedway (Speedworx Pty Ltd)	2002/2003 Bunbury Speedway	\$15,000	M & C Support - Dept of Health WA	Quit	\$3,000
Collie Racing Drivers Association Inc	Smarter than Smoking Challenge 2003	\$5,000	Healthway Kit	Smarter Than Smoking	\$400
Derby 4 Kids Incorporated	Derby Moto X Titles	\$1,500	Healthway Kit	Smarter Than Smoking	\$400
Esperance Speedway Association	Esperance Speedway Juniors	\$2,000	Healthway Kit	Smoke Free WA	\$400
Great Southern Kart Club of WA Inc	Australian Independant Dirt Association WA State Titles	\$1,000	Healthway Kit	Smoke Free WA	\$400
Kwinana Motorplex Pty Ltd	Kwinana Motorplex	\$157,500	M & C Support - Dept of Health WA	Quit	\$20,000
Manjimup Speedway Club Inc	Junior Development	\$1,500	Healthway Kit	Smoke Free WA	\$400
Motorcycling Australia	2003 Motorcycle Racing - Selected Premium Events	\$22,500	Asthma Foundation	Smoke Free WA	\$4,500
Motorcycling Australia	Enduro Championships 2002	\$2,000	Healthway Kit	Smoke Free WA	\$400
Perth TQ Car Club Inc	State Sidecar Title/Junior Sedan State Title	\$3,000	Healthway Kit	Smoke Free WA	\$400
Racing Drivers' Association of WA	Healthway Junior Sedan & Junior Kart Series	\$3,000	Healthway Kit	Smarter Than Smoking	\$1,000
Vintage Sports Car Club of WA Inc	2003 Program	\$20,000	Asthma Foundation	Smoke Free WA	\$3,000
WA Sporting Car Club	SmokeFree Night Masters Series	\$15,000	M & C Support - Dept of Health WA	Smoke Free WA	\$3,000
Western Australian Tourism Commission (Eventscorp)	Telstra Rally Australia 2002	\$30,000	M & C Support - Dept of Health WA	Quit	\$10,000