

LOAN COPY

1319 218

RLT: TW

3069/79 DW:MC

323 1610 D. WARD

SHIRE CLERK
SHIRE OF PORT HEDLAND
PORT HEDLAND CDO

Dear Sir

ROAD CLOSURE

I refer to your letter dated November 15, 1988, and advise that the road as described on Road Closure No D 764 was officially closed by notice appearing in the Government Gazette dated January 20, 1989.

Yours faithfully

MANAGER
ACQUISITIONS BRANCH
LAND OPERATIONS DIVISION

February 1, 1989

CERTIFIED DRAFTING - CROWN (LP 401)

Please note on the Public Plan.

MANAGER - LAND ACQUISITIONS

February 1, 1989

LOCAL GOVERNMENT ACT, 1960

CLOSURE OF STREET

WHEREAS the Shire of Port Hedland has requested the closure of the street hereunder described, viz:

FILE NO. 3069/79

~~DOCUMENT NO.~~

CLOSURE NO. P764

PORT HEDLAND

All that portion of Whim Creek Road (Road No. 6417) commencing from the northwestern side of North West Coastal Highway and extending south westward through vacant Crown Land along the southeastern boundary of Port Hedland Lot 5275 (Reserve No. 37373) and again through vacant Crown Land, to terminate at the western boundary of Port Hedland Townsite.

(Public Plan: Port Hedland 1:10000 5.5)

f AND WHEREAS the Minister has approved this request, it is hereby DECLARED that the said street is closed.

N.J. SMYTHE
EXECUTIVE DIRECTOR

WHEREAS the Shire of Merredin has requested the closure of the street hereunder described, *viz*:

Merredin

File No. 988/913, Closure No. M1257.

- (a) All that portion of Korbel West Road, 20.21 metres wide, along the northern boundary of Korbel Lot 39 (Reserve 27427); from a line in prolongation northward of the western boundary of the said Lot and onward to terminate at the northwestern boundary of Korbel Railway Siding Reserve.
- (b) The whole of the surveyed road, varying in width, along the eastern boundaries of Korbel Lots 39 and 40; from the southern side of the road described in (a) above to its terminus at a line in prolongation eastward of the southern boundary of the said Lot 40.

(Public Plan: Korbel Townsite).

WHEREAS the Shire of Northampton has requested the closure of the street hereunder described, *viz*:

Northampton

File No. 579/988, Closure No. N693.

The whole of Isseka Road East, plus widening, along the northern boundaries of Isseka Lot 28 (Reserve 15613) and Reserve 18611; from the southeastern side of North West Coastal Highway (Road No. 1977) to the northwestern side of Nanson Street.

(Public Plan: Isseka Townsite).

WHEREAS the Shire of Port Hedland has requested the closure of the street hereunder describe, *viz*:

Port Hedland

File No. 3069/79, Closure No. P764.

All that portion of Whim Creek Road (Road No. 6417) commencing from the northwestern side of North West Coastal Highway and extending southwestward through vacant Crown Land along the southeastern boundary of Port Hedland Lot 5275 (Reserve No. 37373) and again through vacant Crown Land, to terminate at the western boundary of Port Hedland Townsite.

(Public Plan: Port Hedland 1:10 000 5.5).

WHEREAS the Shire of Port Hedland has requested the closure of the street hereunder described, *viz*:

Port Hedland

File No. 3188/985, Closure No. P 771.

All that portion of The Esplanade now comprising Port Hedland Lot 5749, surveyed and shown bordered pink on Lands and Surveys Diagram 87474.

(Public Plan: Port Hedland 1:2 000 23.33 and 23.34).

And whereas the Minister has approved these requests, it is hereby declared that the said streets are closed.

N. J. SMYTH,
Executive Director.

LOCAL GOVERNMENT ACT 1960

Closure of Street

WHEREAS Donald Charles Harris being the owner of the land which adjoins the street hereunder described has agreed to the request of the Shire of Northampton to close the said street.

Northampton

File No. 2475/985, Closure No. N 679.

All those portions of North West Coastal Highway (Road No. 11944) and Main Street now comprised in Victoria Location 11675 shown bordered green on Land Administration Diagram 87917.

(Public Plan: 191/80).

(This Notice hereby supersedes Road Closure Notice N 679 appearing in the *Government Gazette* dated 26 June 1987, page 2477).

And whereas the Council has requested closure of the said street. And whereas the Governor in Executive Council has approved this request. It is notified that the said street is hereby closed.

N. J. SMYTH,
Executive Director.

LOCAL GOVERNMENT ACT 1960

Department of Lands Administration,
Perth, 10 January 1989.

It is hereby declared that, pursuant to the resolution of the Shire of Swan passed at a meeting of the Council held on or about 4 May 1987 the undermentioned lands have been set apart, taken, or resumed under section 17 of the Public Works Act 1902, for the purpose of a new road, that is to say—

Swan

992/987.

Road No. 387 (Stock Road) (widening of parts). Those portions of Swan Locations 1317 and 1328 as delineated and coloured dark brown on Land Administration Plan 17157.

Road No. 387 (Stock Road) (widening of parts). That portion of Swan Location 329 as delineated and coloured dark brown on Land Administration Diagram 88718.

4 047 square metres being resumed from Swan Location 1328.

7 117 square metres being resumed from Swan Location 1317.

1 419 square metres being resumed from Swan Location 329.

(Public Plan: Perth 1:2 000 23.38; 1B/20 S.W.)

And whereas His Excellency the Governor has declared that the said lands have been set apart, taken, or resumed for the purpose of the said roads, and that plans of the said lands might be inspected at the Department of Lands Administration, Perth, it is hereby notified that the lands described above are roads within the meaning of the Local Government Act 1960, subject to the provisions of the said Act.

By Order of His Excellency,
YVONNE HENDERSON,
Minister for Lands.

PUBLIC WORKS ACT 1902

Sale of Land

MRD 41-670-4

NOTICE is hereby given that His Excellency the Governor has authorised under section 29 (7) (a) (ii) of the Public Works Act 1902 the sale by public auction or private contract of the land hereunder described, such land being no longer required for the work for which it was acquired.

Land

Portion of Swan Location 16 and being part of Lot 237 on Plan 2590 being part of the land in Certificate of Title Volume 1657 Folio 757 as shown more particularly delineated and coloured green on Plan MRD 88-18 (Thomas Street, Bellevue).

Portion of Swan Location 16 and being part of Lot 238 on Plan 2590 being part of the land in Certificate of Title Volume 1657 Folio 758 as shown more particularly delineated and coloured green on Plan MRD 88-18 (Wilkins Street, Bellevue).

Dated 20 January 1989.

N. BEARDSSELL,
Acting Director, Administration and Finance,
Main Roads Department.

3069/79

211

SHIRE OF PORT HEDLAND

CIVIC CENTRE, MCGREGOR STREET, PORT HEDLAND, W.A. 6721
P.O. BOX 41. • TELEX AA99290 • TELEPHONE 73 1888

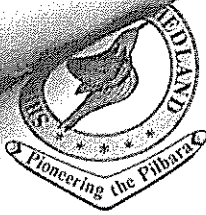

All communications to be addressed to the Shire Clerk

Your Ref.
.....
Our Ref.
RLT:TW

15th November 1988

Mr A Skinner
 A/Director
 Land Operations Division
 Department of Land Administration
 Central Government Buildings
 Cathedral Avenue
 PERTH WA 6001

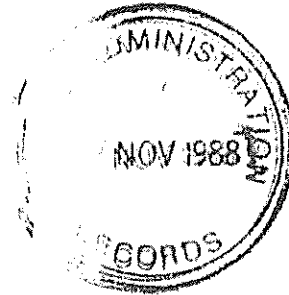

P.205

Dear Sir,

Road Closure - Whim Creek/Road Closure No. P764

I refer to your February 4th, 1988 letter regarding the closure of the above road and confirm that the provision of section 288A of the Local Government Act have been complied with and no objections to the closure were received.

The Closure of Street form signed by the Shire President is attached.

Yours faithfully,

T P O'Connor
 SHIRE CLERK/SHIRE MANAGER

Land Acquisitions (LA13)
P.R. F6
18/11/88

P/c to LA please

LOCAL GOVERNMENT ACT, 1960

CLOSURE OF STREET

owner's name Minister for Lands and Surveys

being the owner/~~x~~ of land which adjoins the street hereunder described, has/~~been~~ agreed to the request of the

name of municipality Shire of Port Hedland
to close the said street

File No. 3069/79
Closure No. P.764

street description PORT HEDLAND

All that portion of Whim Creek Road (Road No. 6417) commencing from the northwestern side of North West Coastal Highway and extending south westward through vacant Crown Land along the southeastern boundary of Port Hedland Lot 5275 (Reserve No. 37373) and again through vacant Crown Land, to terminate at the western boundary of Port Hedland Townsite.

(Public Plan: Port Hedland 1:10000 5.5)

owner's signature

name of mayor or resident

Karen Maivis Merrin

name of municipality on behalf of the Shire of Port Hedland

hereby request the closure of the street described and certify that the provisions of Section 288A of the Local Government Act, 1960, have been complied with.

Date 15.11.88

Karen Maivis Merrin
MAYOR / PRESIDENT

WHIM CREEK ROAD - CLOSED PORTION

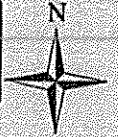

R 37373

5275
10.421 ha

R 37373

5549
12.120 ha

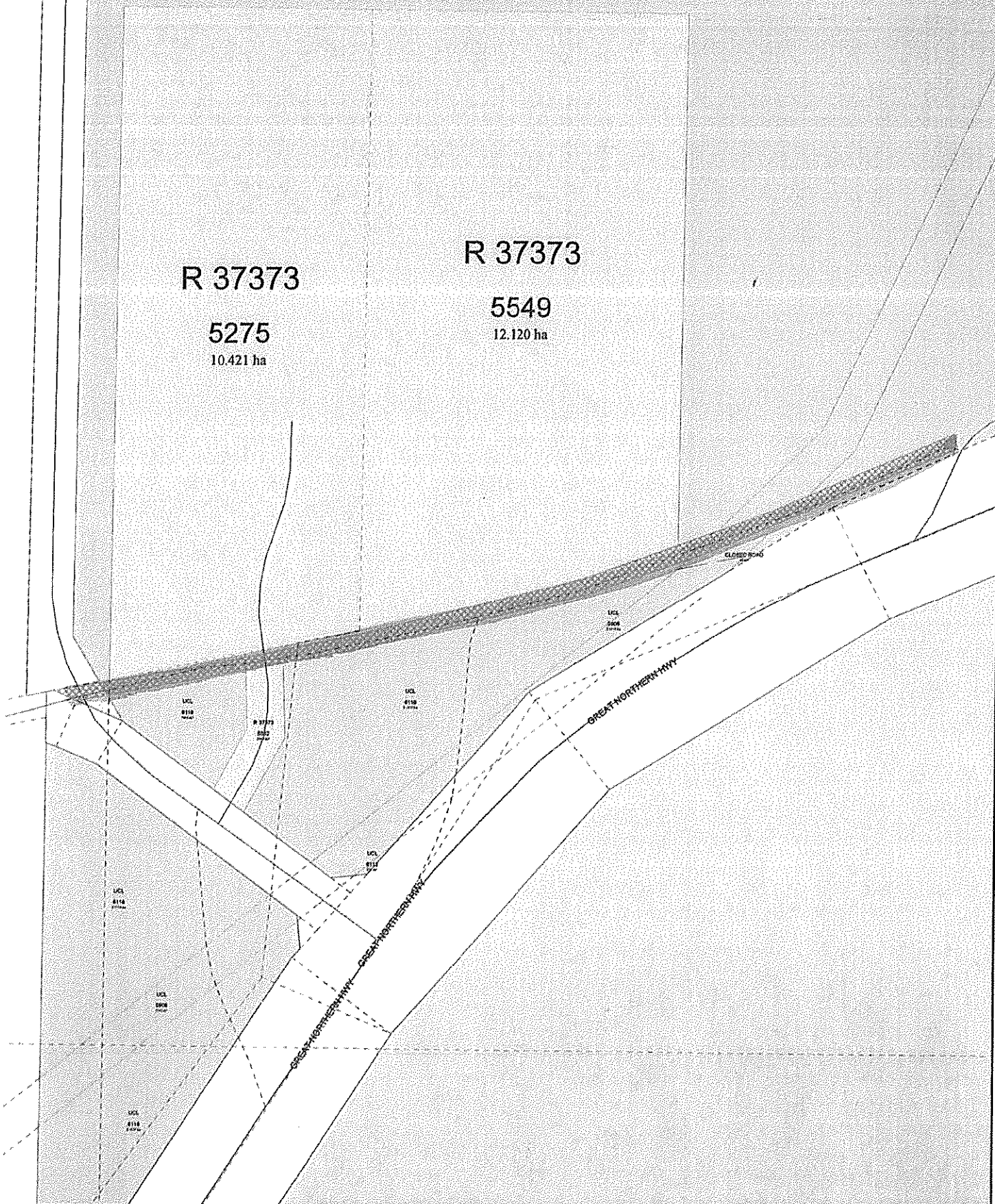

Scale : 1:4000 (MGA)
MGA : SW=664226.878,7744248.18 Zone 50 / NE=665032.553,7745299.893 Zone 50
Lat/Long : -20°23'34.608", 118°34'25.535" / -20°23'00.157", 118°34'52.972" H 263mm by W 201mm

Printed : 12:33 Mon 7/Sep/2009
© Western Australian Land Information Authority 2009

This product is for information purposes only and is not guaranteed. The information may be out of date and should not be relied upon without further verification from the original documents. Where the information is being used for legal purposes then the original documents must be searched for all legal requirements.

WHIM CREEK ROAD - PROPOSED ROAD CLOSURE 2007

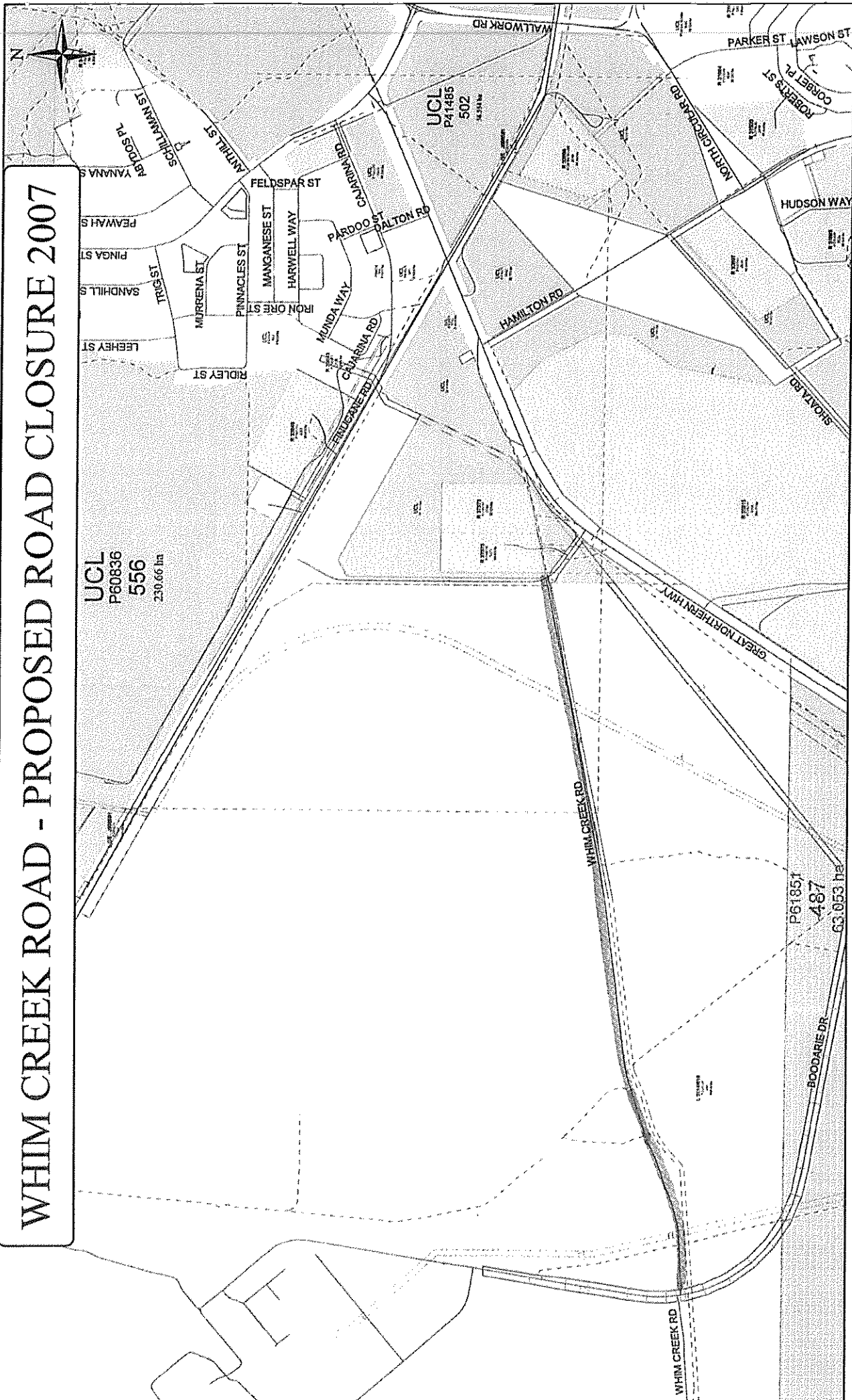

Scale : 1:25000 (MGA)
 MGA : SW=660030.433,7743092.943 Zone 50 / NE=667244.753,7747486.936 Zone 50
 Lat/Long : -20°24'13.465", 118°32'01.176" / -20°21'48.342", 118°36'08.528" H 176mm by W 289mm

P61851
 487
 63,053 ha

Printed : 12:38 Mon 7/Sep/2009
 © Western Australian Land Information Authority 2009

This product is for information purposes only and is not guaranteed. The information may be out of date and should not be relied upon without further verification from the original documents. Where the information is being used for legal purposes then the original documents must be searched for all legal requirements.

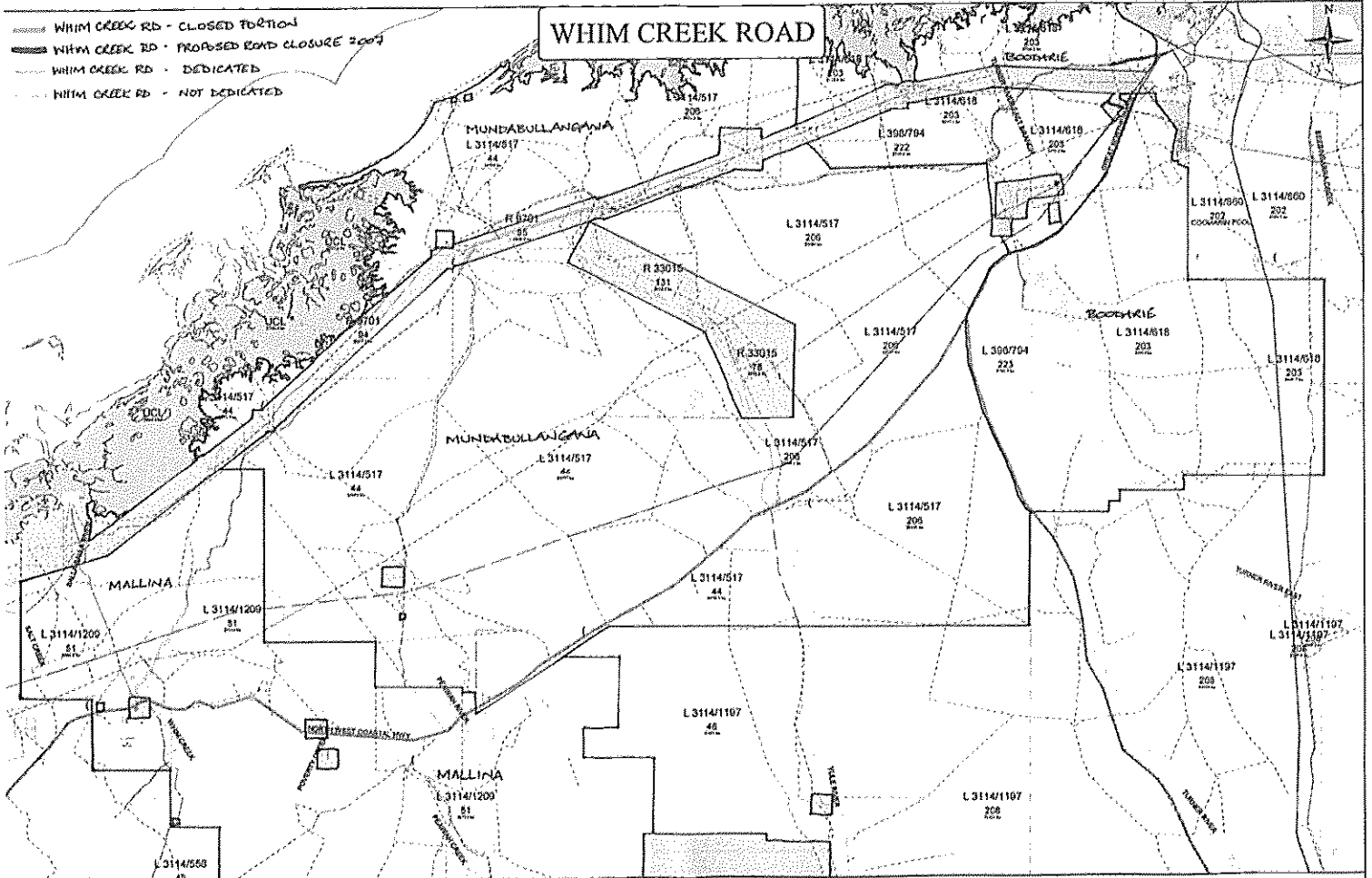

Scale : 1:25000 (MGA)
 256A * 384x256013.156,7652169.655 Zone 50 / SRU-679144.905,7748636.666 Zone 50
 Lat/Long : -20°57'35.715", 117°42'24.268" / -20°21'06.319", 118°43'22.599" 11.266mm by W 412mm

Printed : 12.06 Mon 7/Sep/2009
 © Western Australian Land Information Authority

This product is for information purposes only and is not guaranteed. The information may be out of date and should not be relied upon without further verification from the original documents. Where the information is being used for legal purposes then the original documents must be searched for all legal requirements.