

LOAN COPY

1565.

CONSERVATION AND LAND MANAGEMENT ACT 1984

PROPOSAL FOR THE PARTIAL REVOCATION OF
STATE FOREST NOS. 22, 23 AND 25

LAI D ON THE TABLE OF THE LEGISLATIVE ASSEMBLY

BY

THE MINISTER FOR WATER; MENTAL HEALTH

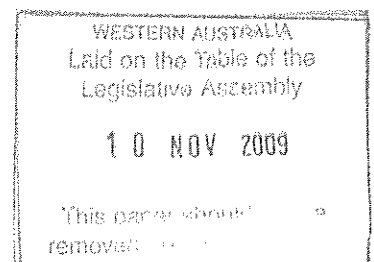

WESTERN AUSTRALIA

THE CONSERVATION AND LAND MANAGEMENT ACT 1984

PROPOSAL FOR THE PARTIAL REVOCATION OF

STATE FOREST NOS. 22, 23 AND 25

By His Excellency Doctor Kenneth Comninos Michael, Companion of the Order of Australia,
Governor of the State of Western Australia

WHEREAS by Orders in Council published in the Government Gazette areas of Crown land were dedicated as State forest to be known as State Forest Nos. 22, 23 and 25.

AND WHEREAS it is now desirable to revoke in part the dedication of those State forests.

I do, therefore, with the advice and consent of the Executive Council, propose to the Parliament of Western Australia that the dedication of Crown land as State Forest Nos. 22, 23 and 25 be revoked in part by excising the areas described in the Schedule to this proposal.

SCHEDULE

AREA NO.	STATE FOREST NO.	DESCRIPTION
1	22	<p>A total area of 8.1386 hectares situated about 10 kilometres south east of Armadale and comprising Lot 3100 (three severances – 2.3511 hectares) and Lot 3102 (two severances – 5.7875 hectares) on Deposited Plan 47340.</p> <p>On Landgate plans: BG 33 (10) 6.8 and BG 34 (10) 6.1</p>
2	23	<p>An area of 0.5907 hectares situated about two kilometres west of Dwellingup and comprising Lot 300 on Deposited Plan 58296.</p> <p>On Landgate plan: Dwellingup SW (25)</p>
3	23	<p>An area of 2.1976 hectares situated approximately one kilometre north-west of Dwellingup and comprising Lot 501 on Deposited Plan 61471.</p> <p>On Landgate plans: BG 32 (2) 25.20 and 25.21</p>
4	25	<p>An area of 0.7998 hectares situated about 18 kilometres east of Dardanup and comprising Lot 7000 on Deposited Plan 40706.</p> <p>On Landgate plan: Burekup SE (25)</p>

Given under my hand

This

25th

day of

August

2009

Kenn Michael

GOVERNOR

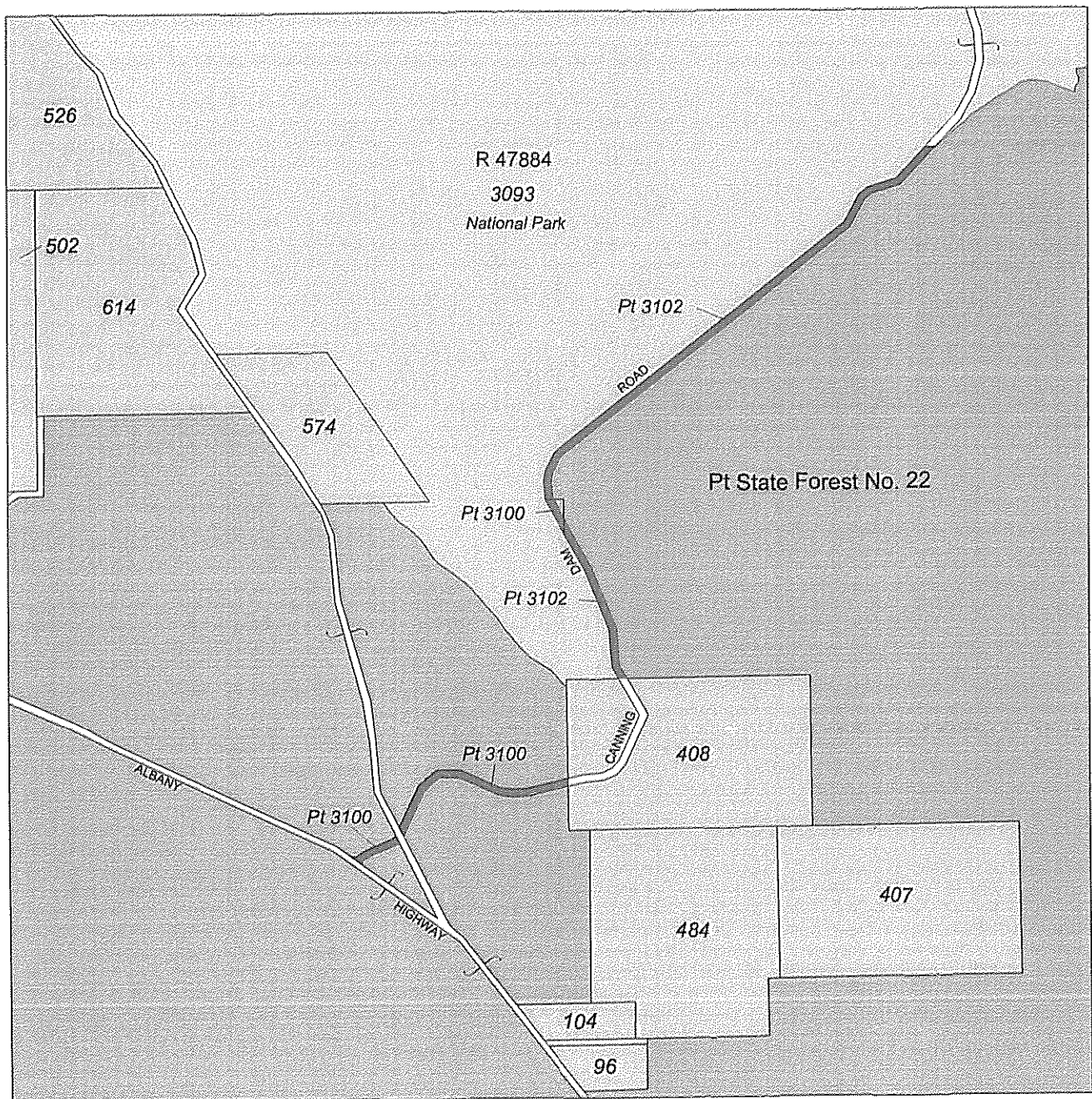

PROPOSED EXCISION OF PORTION OF STATE FOREST No. 22

LEGEND

- | | |
|--|-------|
| 1. Area to be excised from State Forest No. 22 | red |
| 2. State forest adjoining area subject of excision | blue |
| 3. Freehold land | green |
| 4. Crown reserve | pink |

SCALE 1 : 20000

On Landgate plans: BG 33 (10) 6.8 & BG 34 (10) 6.1

On Department of Environment & Conservation plan: 2133-I & IV

AREA NO. 1

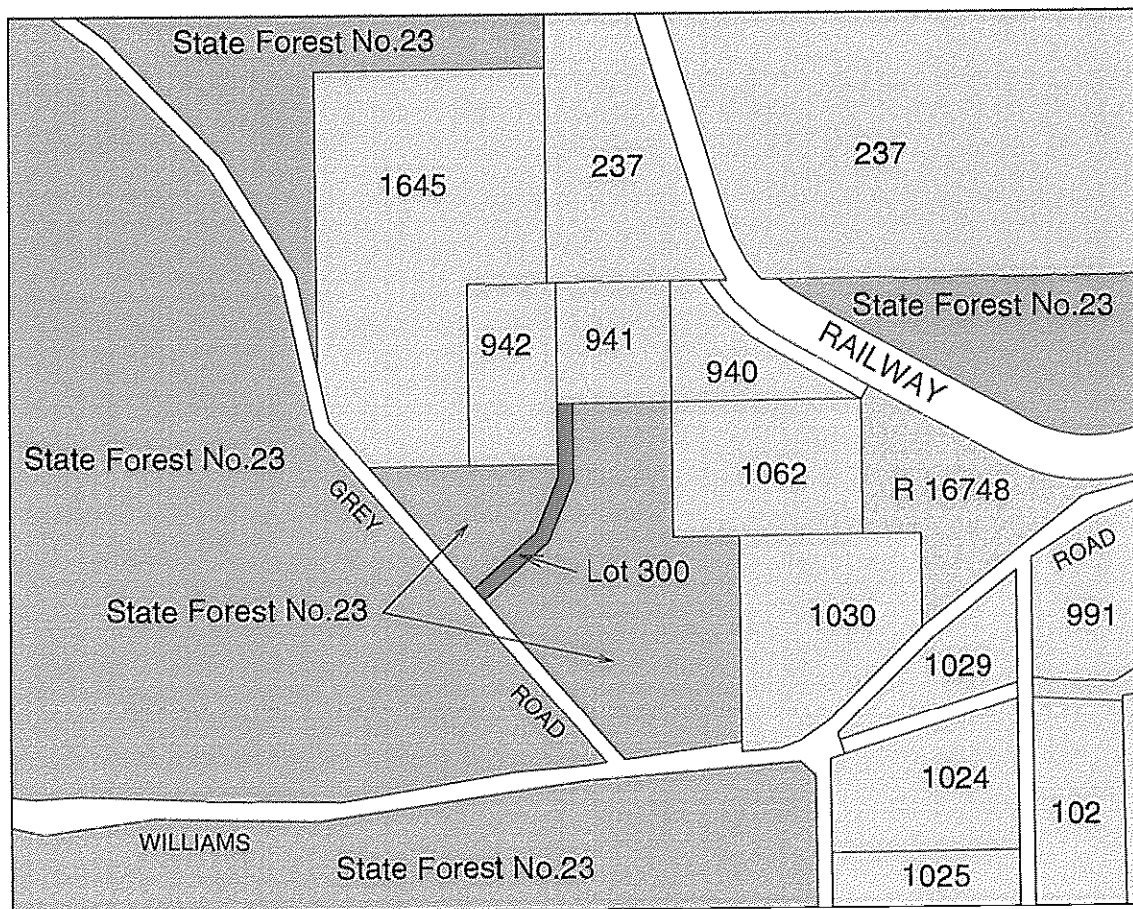

PROPOSED EXCISION FROM STATE FOREST NO. 23

Legend

1. Area to be excised from State forest and dedicated as road
2. State forest adjoining area subject of excision
3. Freehold land adjoining area subject of excision
4. Crown reserve



SCALE 1:10000

On Landgate plan: Dwellingup SW (2132-IV-SW)

On Department of Environment & Conservation plan: 2132-I&4

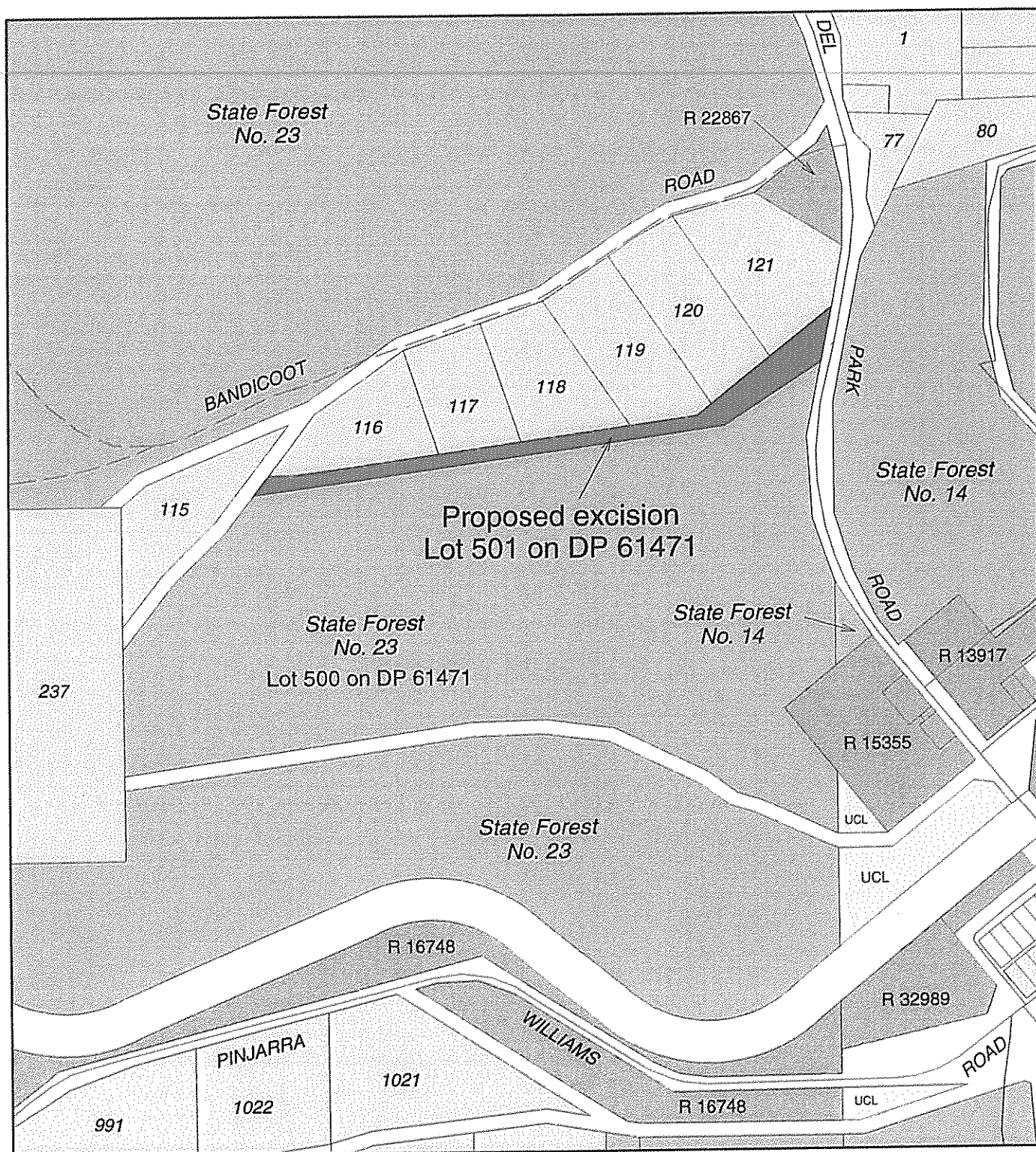

PROPOSED EXCISION FROM STATE FOREST No. 23

LEGEND

1. Area to be excised from State Forest No. 23
2. State forest adjoining area subject of excision
3. Freehold land adjoining area subject of excision
4. Crown reserve adjoining area subject of excision
5. Unallocated Crown land (UCL) adjoining area subject of excision



SCALE 1:8,000

On Landgate plans : BG32(2)25.20 and BG32(2)25.21
On Department of Environment & Conservation plan: 2132-I & IV

AREA NO. 3

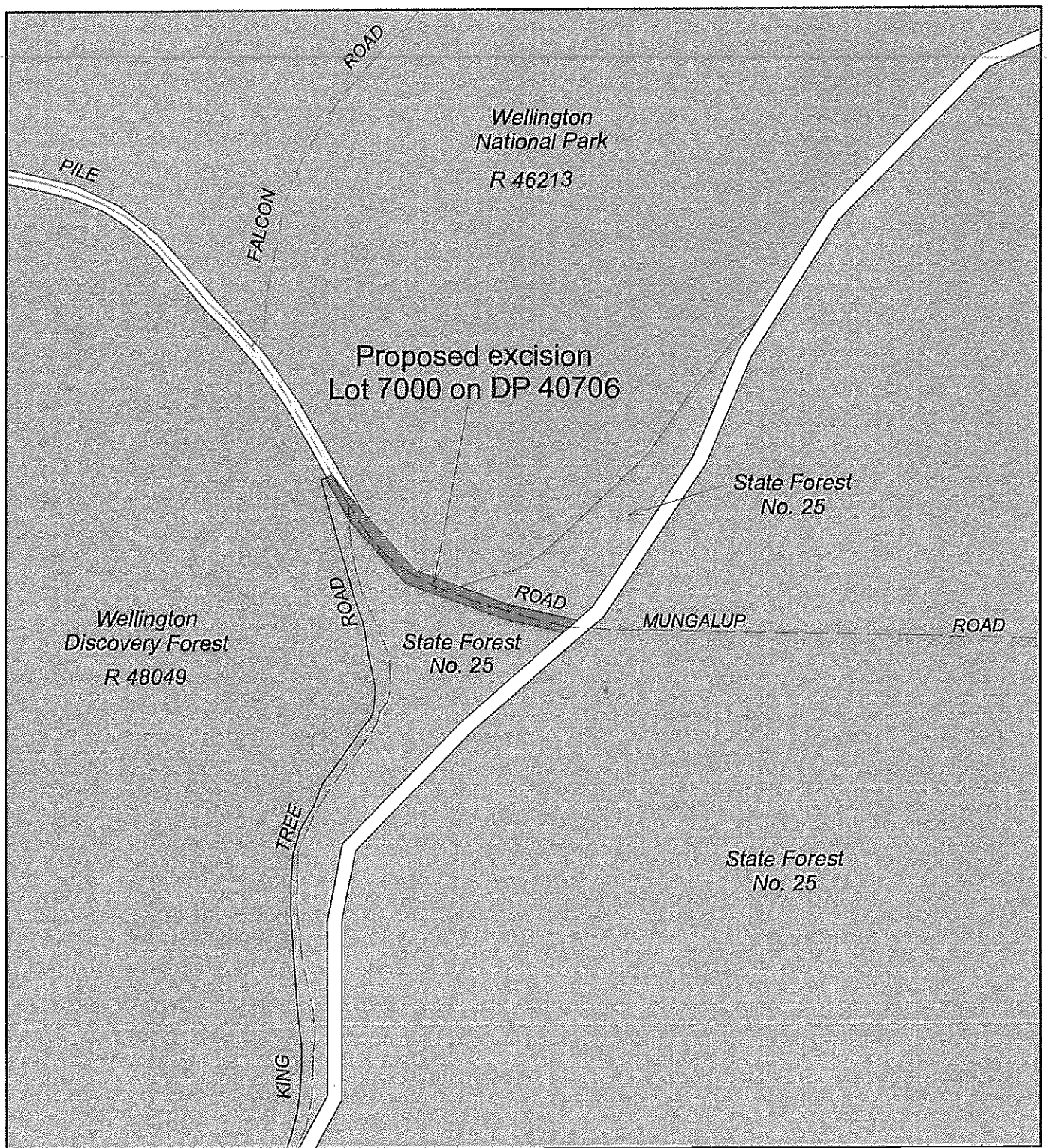

PROPOSED EXCISION FROM STATE FOREST No. 25

LEGEND

1. Area to be excised from State Forest No. 25
2. State forest adjoining area subject of excision
3. CALM Act Section 5(1)(h) reserve adjoining area subject of excision
4. National Park adjoining area subject of excision
5. Proposed road



SCALE 1:8,000

On Landgate plan : Burekup SE (25)

On Department of Environment & Conservation plan: 2031-II & III

AREA NO. 4