

CONSERVATION AND LAND MANAGEMENT ACT 1984

PROPOSAL FOR THE PARTIAL REVOCATION OF
STATE FOREST NOS. 2, 12, 16, 38, 55 AND 57

LAI D ON THE TABLE OF THE LEGISLATIVE ASSEMBLY

BY

THE MINISTER FOR WATER; MENTAL HEALTH

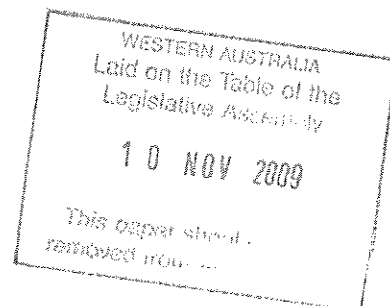

WESTERN AUSTRALIA

THE CONSERVATION AND LAND MANAGEMENT ACT 1984

PROPOSAL FOR THE PARTIAL REVOCATION OF

STATE FOREST NOS. 2, 12, 16, 38, 55 AND 57

By His Excellency Doctor Kenneth Comninos Michael, Companion of the Order of Australia,
Governor of the State of Western Australia

WHEREAS by Orders in Council published in the Government Gazette areas of Crown land were dedicated as State forest to be known as State Forest Nos. 2, 12, 16, 38, 55, and 57.

AND WHEREAS it is now desirable to revoke in part the dedication of those State forests.

I do, therefore, with the advice and consent of the Executive Council, propose to the Parliament of Western Australia that the dedication of Crown land as State Forest Nos. 2, 12, 16, 38, 55, and 57 be revoked in part by excising the areas described in the Schedule to this proposal.

SCHEDULE

AREA NO.	STATE FOREST NO.	DESCRIPTION
1	2 and 12	<p>A total area of 47.2641 hectares situated between Capel and Busselton as per sub-schedules A and B.</p> <p>Sub-Schedule A: State Forest No. 2</p> <p>An area of 9.5031 hectares comprising portions of Lot 878 (8.3448 hectares) and Lot 1456 (1.1583 hectares) on Plan 19312.</p> <p>Sub-Schedule B: State Forest No. 12</p> <p>An area of 37.7610 hectares comprising a portion of Lot 1067 (7.1110 hectares) on Plan 18907 and portions of Lot 2615 (8.6804 hectares), Lot 2907 (5.8648 hectares), Lot 3628 (15.7972 hectares) and Lot 5313 (0.3076 hectares) on Plan 18908.</p> <p>On Landgate plans: Busselton NE (1930-I NE) and Capel NW (2030-IV NW)</p>
2	16	<p>An area of 3.1110 hectares situated about 12 kilometres north east of Myalup and comprising Lot 300 on Deposited Plan 192805.</p> <p>On Landgate plans: Lake Clifton SE (2032-III SE) and Lake Preston NE (2031-IV NE)</p>

AREA NO.	STATE FOREST NO.	DESCRIPTION
3	38 and 55	<p>A total area of about 6.1 hectares situated approximately 30 kilometres south east of Manjimup as per sub-schedules A and B.</p> <p>Sub-Schedule A: State Forest No. 38</p> <p>An area of about 4.3 hectares as shown on Main Roads WA drawings 0002-0256-2, 0002-0257-3 and 0002-258-2.</p> <p>Sub-Schedule B: State Forest No. 55</p> <p>An area of about 1.8 hectares as shown on Main Roads WA drawings 0002-0257-3 and 0002-258-2.</p> <p>Subject to survey.</p> <p>On Landgate plan: Deeside SE (2129-II SE)</p>
4	55	<p>An area of about 1.8 hectares situated approximately 32 kilometres south east of Manjimup and comprising Lot 300 on Deposited Plan 54633.</p> <p>Subject to survey.</p> <p>On Landgate plan: Deeside SE (2129-II SE)</p>
5	57	<p>A total area of 4.2358 hectares situated about 28 kilometres south east of Nannup and comprising Lot 13914 (four severances) on Deposited Plan 39679.</p> <p>On Landgate plan: Carlotta Brook SE (2029-I SE)</p>

Given under my hand

This

9th

day of

October 2007

GOVERNOR

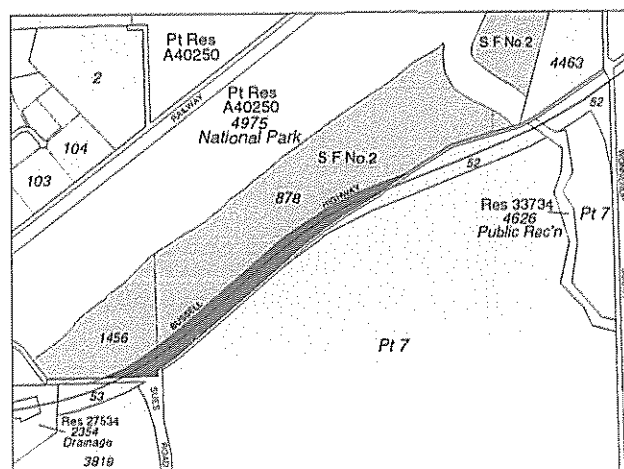
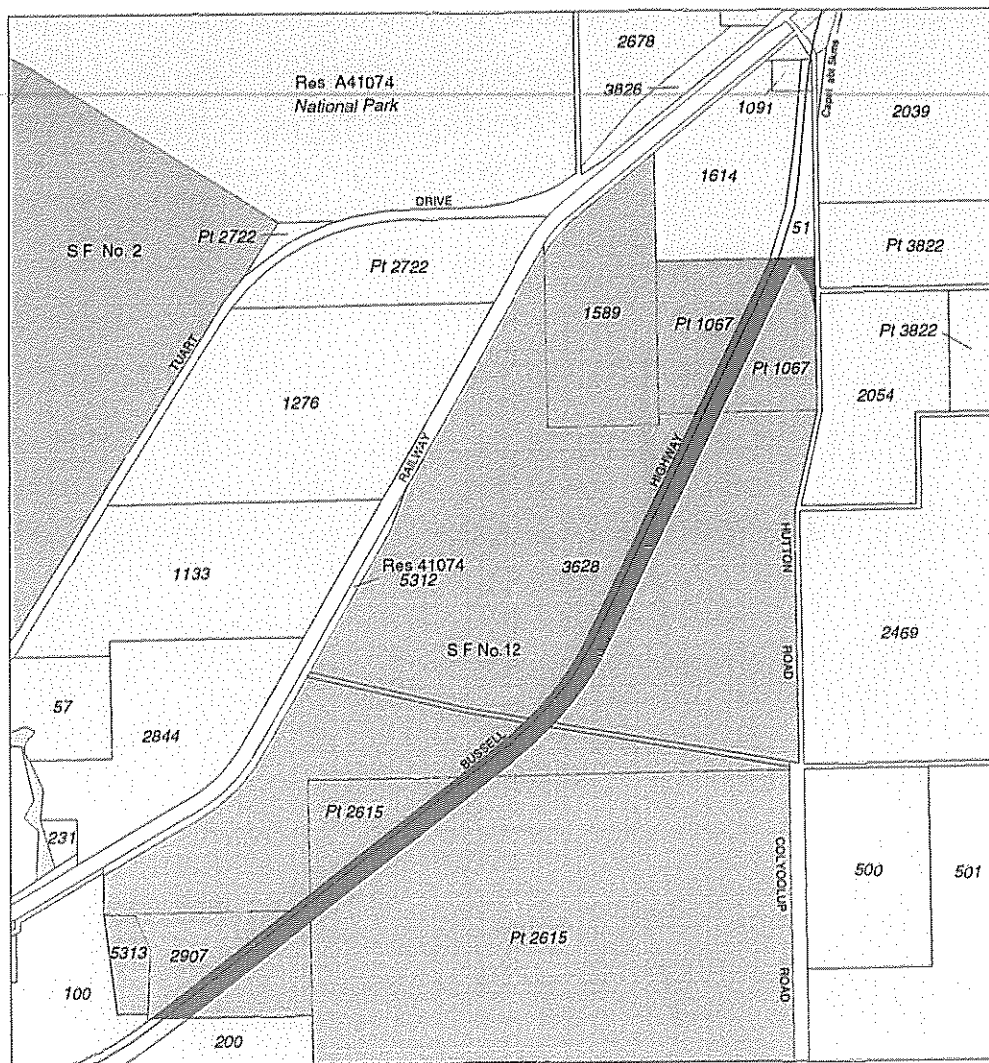

PROPOSED EXCISION FROM STATE FOREST Nos. 2 & 12

LEGEND

1. Area to be excised from State Forest Nos. 2 & 12
2. State forest adjoining area subject of excision
3. Freehold land adjoining area subject of excision
4. Crown reserves
5. Unallocated crown land

red
blue
green
pink
orange

SCALE 1:30000

On Landgate plans: BUSSELTON NE (1930-I-NE), CAPEL NW (2030-IV-NW)

On Department of Environment & Conservation plans:1930-I & IV,2030-I & IV

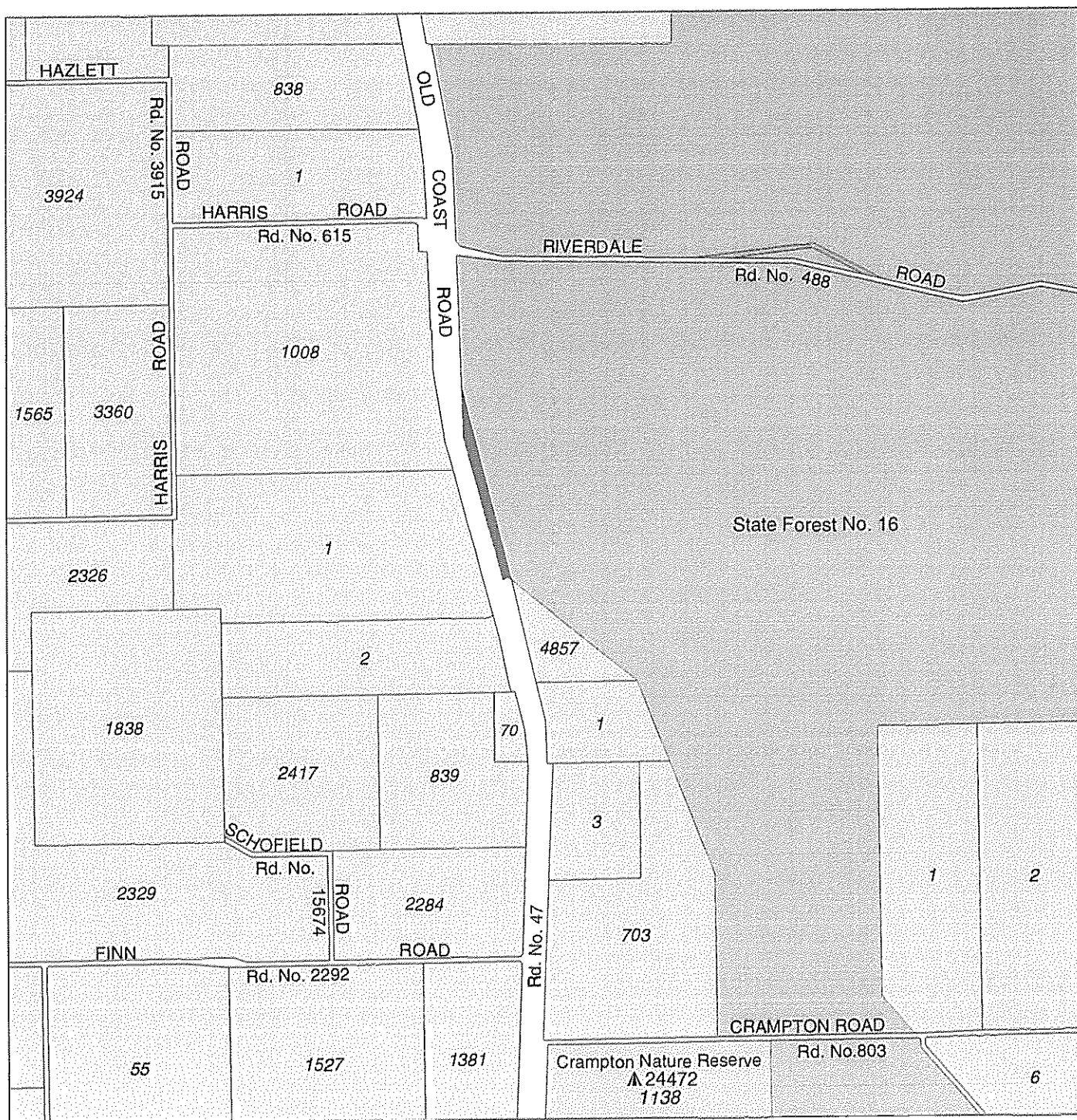

PROPOSED EXCISION FROM STATE FOREST No. 16

1. Area proposed to be excised from State forest
2. State forest adjoining area subject to excision
3. Freehold land adjoining area subject to excision
4. Crown reserve
5. Unallocated Crown land

Red
Blue
Green
Pink
Orange

SCALE 1 : 25 000

On Landgate plans: Lake Clifton S.E. (2032-III SE) and Lake Preston N.E. (2031-IV NE)
On Department of Environment and Conservation plans: 2032 2 & 3 and 2031 1 & 4

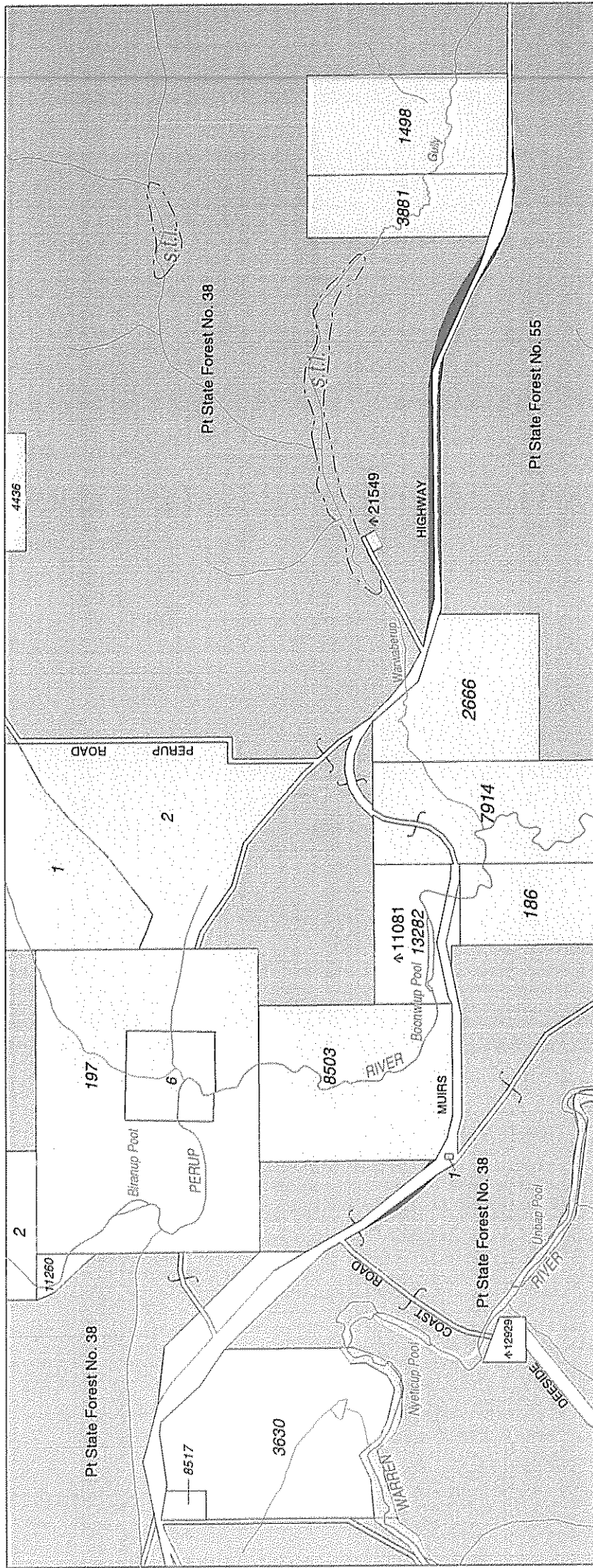

PROPOSED EXCISION & ADDITION OF PORTION OF STATE FOREST NOS. 38 & 55

LEGEND

- | | |
|---|--------|
| 1. Areas to be excised from State Forest Nos. 38 & 55 | red |
| 2. Road to be closed and added to State Forest No. 38 | yellow |
| 3. State forest adjoining area subject of excision/addition | blue |
| 4. Freehold land | green |
| 5. Crown reserve | pink |
| 6. Unallocated Crown land | orange |

SCALE 1 : 25000

On Landgate plan: DEESIDE SE (2129-II-SE)

On Department of Environment & Conservation plan: 2129-II & III

AREA NO. 3

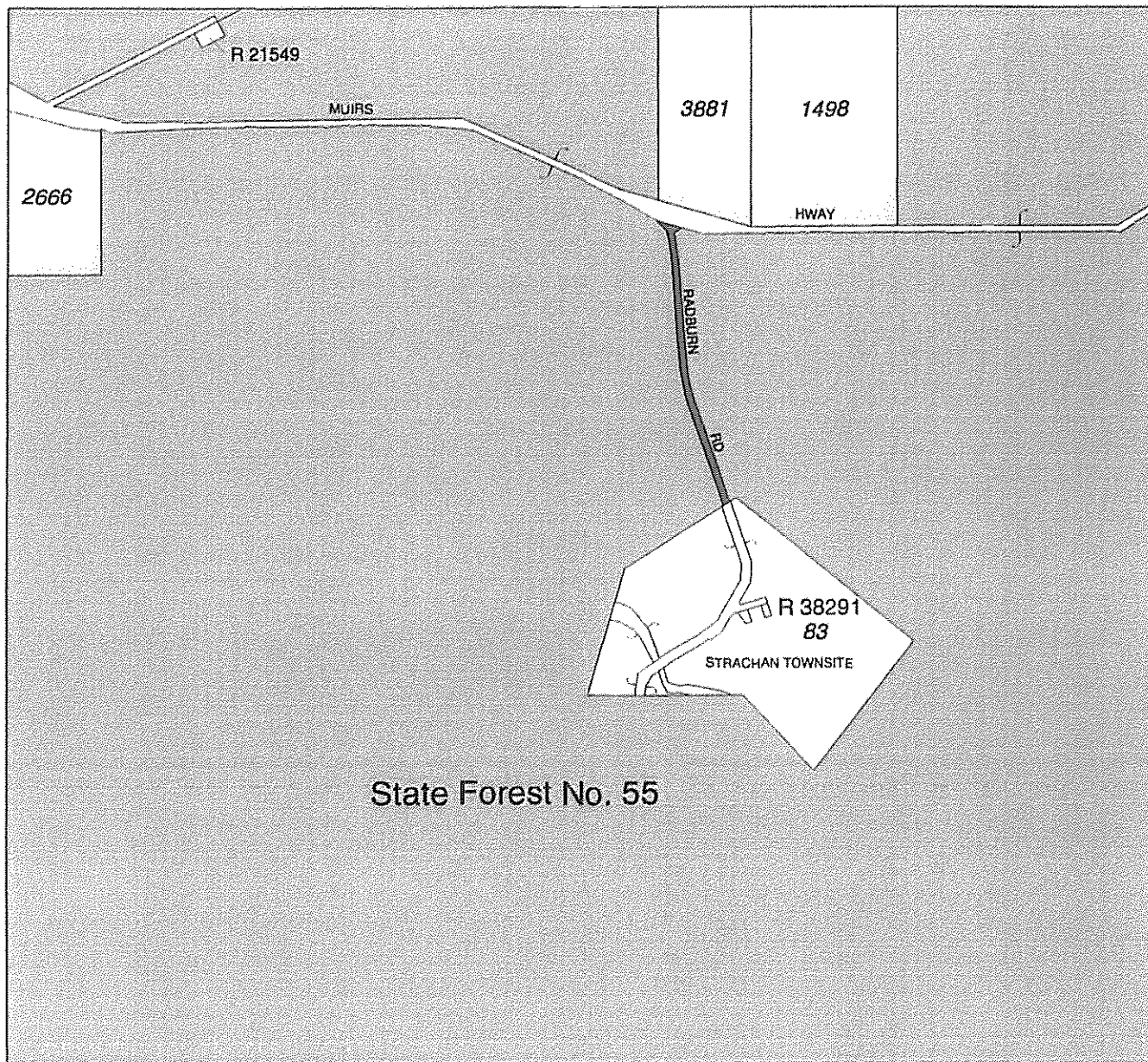

PROPOSED EXCISION OF PORTION OF STATE FOREST No. 55

LEGEND

- | | |
|--|-------|
| 1. Area to be excised from State Forest No. 55 | red |
| 2. State forest adjoining area subject of excision | blue |
| 3. Freehold land | green |
| 4. Crown reserve | pink |

SCALE 1 : 20000

On Landgate plan: DEESIDE SE (2129-II-SE)

On Department of Environment & Conservation plan: 2129-II & III

AREA NO. 4

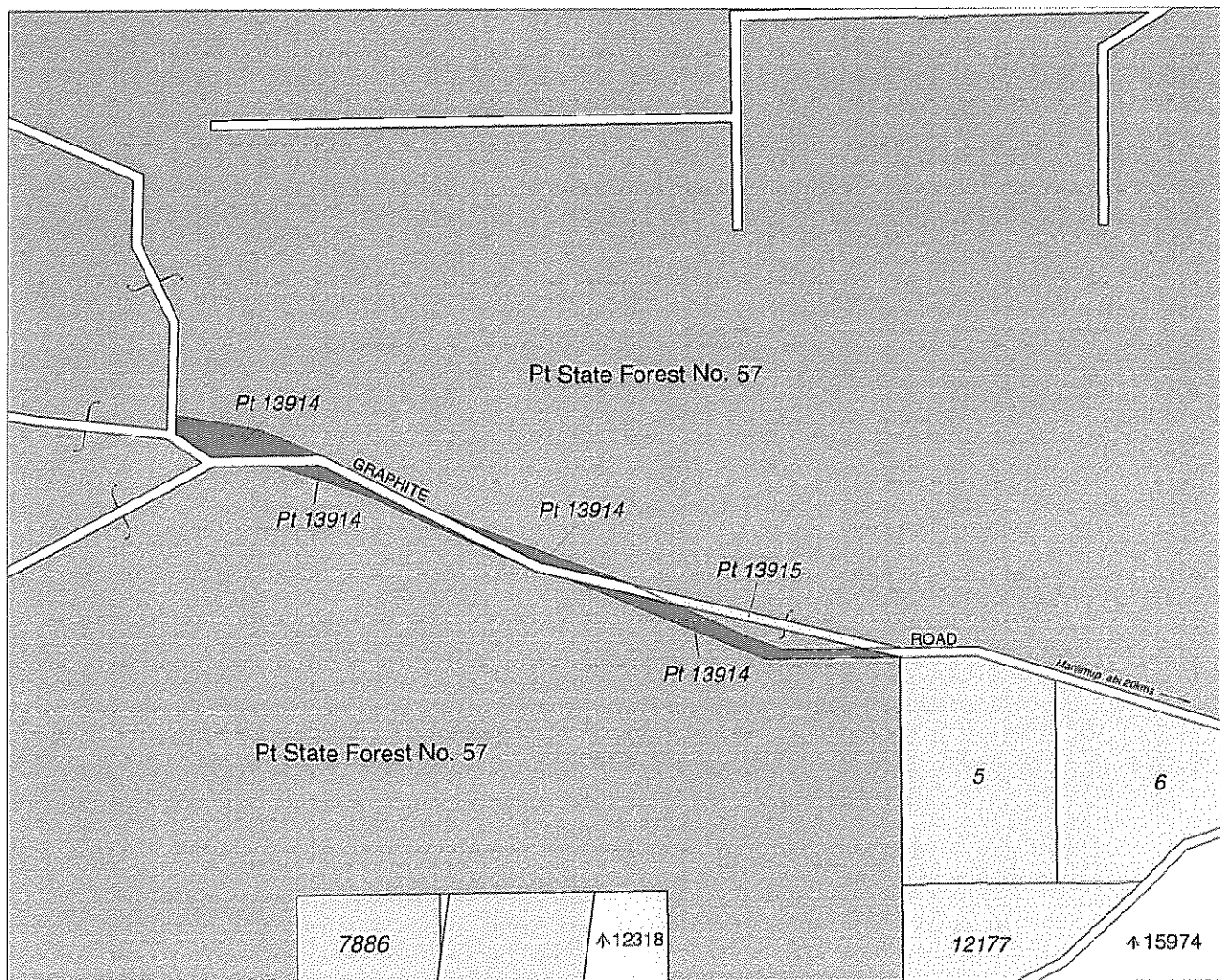

PROPOSED EXCISION & ADDITION OF PORTION OF STATE FOREST NO. 57

LEGEND

- | | |
|---|--------|
| 1. Area to be excised from State Forest No. 57 | red |
| 2. Road to be closed and added to State Forest No. 57 | yellow |
| 3. State forest adjoining area subject of excision/addition | blue |
| 4. Freehold land | green |
| 5. Crown reserve | pink |
| 6. Unallocated Crown land | orange |

SCALE 1 : 15000

On Landgate plan: CARLOTTA BROOK (2029-I-SE)
On Department of Environment & Conservation plan: 2029-I & IV