



**Minister for Planning; Culture & the Arts; Science & Innovation
Government of Western Australia**

Our Ref: 33-12119

MIDLAND REDEVELOPMENT AUTHORITY

**MINISTERIAL APPROVAL FOR ENDORSEMENT OF DEPOSITED PLAN
66314 - SU0013 LOT 9502, 9503 AND 9011 YELVERTON DRIVE AND LOT
9504 CENTENNIAL PLACE, MIDLAND**

Approval is hereby given pursuant to section 20(7) of the *Midland Redevelopment Authority Act 1999*, for the implementation of Subdivision Approval SU0013 within the Helena Precinct and the endorsement of Deposited Plan 66314.

A handwritten signature in black ink, appearing to read 'John Day'.

**JOHN DAY
MINISTER FOR PLANNING;
CULTURE AND THE ARTS;
SCIENCE AND INNOVATION**

24 MAY 2011

AMENDMENTS TABLE

VERSION	AMENDMENT	AUTHORISED BY	DATE
2	Amended width of easement (33a)	S. ANDERSON	15/04/2011

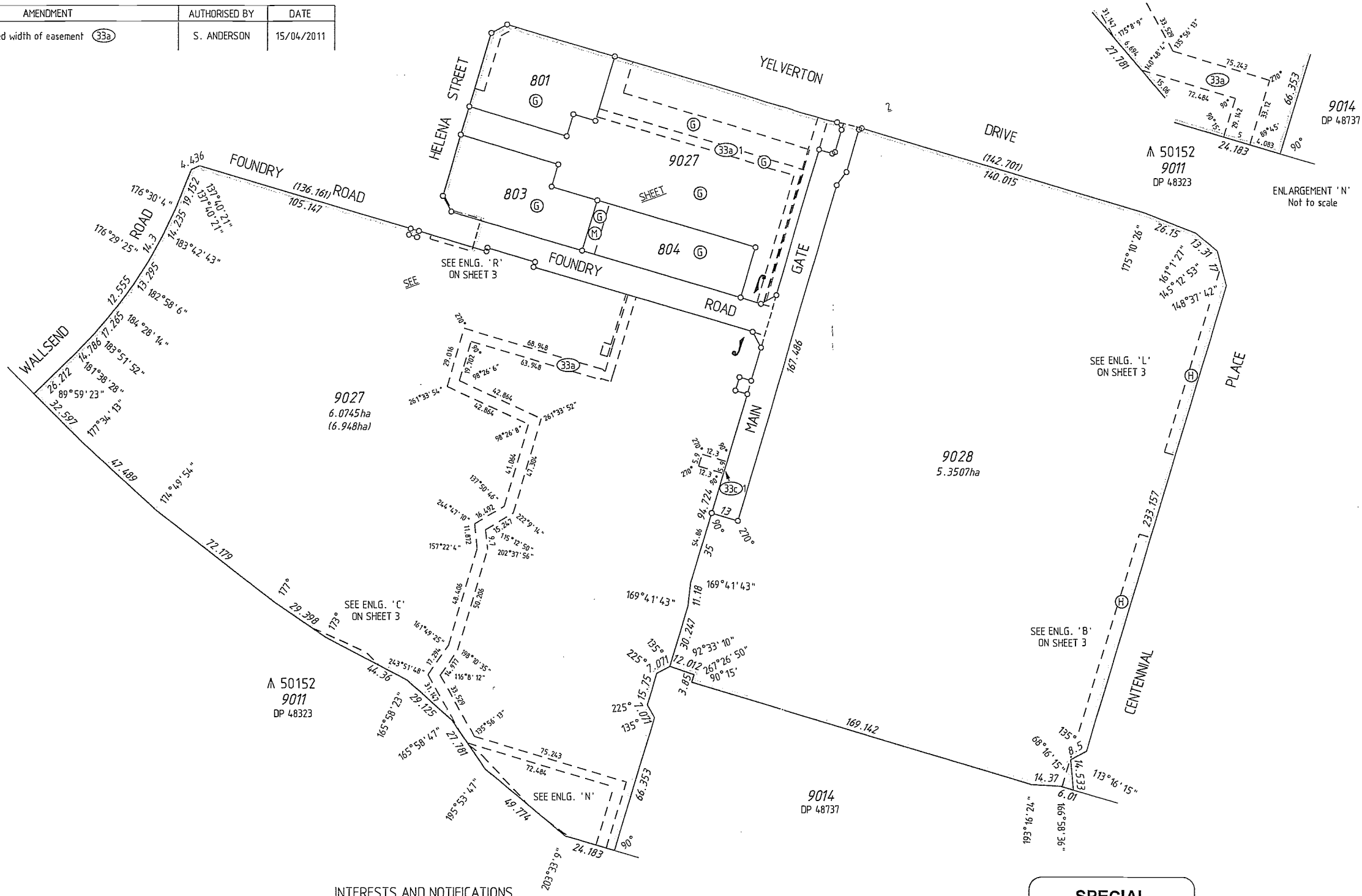

TYPE	FREEHOLD		
PURPOSE	SUBDIVISION		
PLAN OF	LOTS 801, 803, 804, 9027, 9028, ROADS, ROAD WIDENINGS AND EASEMENTS		
DISTRICT	SWAN	S.S.A.	YES
TOWNSITE			
D.P.I. FILE No.		FORMER TENURE	SEE FORMER TENURE TABLE
LOCALITY	MIDLAND		
LOCAL AUTHORITY	CITY OF SWAN		
FIELD BOOK	90977	ON INDEX	SEE SMARTPLAN

SURVEYOR'S CERTIFICATE - Reg 54
 I, Scott J. ANDERSON, hereby certify that this plan is accurate and is a correct representation of the - (a) "survey" and/or (b) "calculations from measurements. (delete if inapplicable), undertaken for the purposes of this plan and that it complies with the relevant written law(s) in relation to which it is lodged.
 Scott J Anderson
 2011.04.19 14:04:35 +08'00"
 Licensed Surveyor Date

McMULLENNOLAN
 PO Box 3526, Success, W.A. 6964
 Telephone: (08) 6436 1599
 Facsimile: (08) 6436 1500
 Email: info@mapsurvey.com.au
 MAPS Ref: 92498dp-541k
 Stage 10Aph1 - DP66314.CSD

LOADED DATE:	19-Oct-10	TYPE OF VALIDATION	FULL AUDIT CERTIFIED CORRECT 20-Apr-2011
FEE PAID:	\$503.00	LEGAL COMPONENT:	G.FONG I.S.C.
ASSESS No.:	7740435	DOCKET PLAN:	416-2010/03 F.S.C.

APPROVED BY
 Hon. MINISTER for PLANNING under Section 20(7) of the Midland Redevelopment Act
 Hon. MINISTER for PLANNING
 FILE SU0013
 DATE 03.5.2011

IN ORDER FOR DEALINGS
 SUBJECT TO
 For INSPECTOR OF PLANS & SURVEYS / AUTHORIZED LAND OFFICER DATE

APPROVED REG26A (4)
 INSPECTOR OF PLANS & SURVEYS / AUTHORIZED LAND OFFICER DATE



DEPOSITED PLAN
66314
 SHEET 1 OF 3 SHEETS
 VERSION 2

INTERESTS AND NOTIFICATIONS

SUBJECT	PURPOSE	STATUTORY REFERENCE	ORIGIN	LAND BURDENED	BENEFIT TO	COMMENTS
(G)	MEMORIAL	SEC 56(1) OF THE HERITAGE of WA Act 1990	DOC 1241998	LOTS 801, 803, 804 9027 & 9028	HERITAGE COUNCIL of WA	SAVE AND EXCEPT PORTIONS (H) & (I)
(G)	MEMORIAL	SEC 58(1)(a)(i)(iii) of the Contaminated Sites Act 2003	DOC K244777	LOTS 9027 & 9028	DEPARTMENT OF ENVIRONMENT AND CONSERVATION	SAVE AND EXCEPT PORTIONS (E) & (F)
(G)	MEMORIAL	SEC 58(1)(a)(i)(iii) of the Contaminated Sites Act 2003	DOC L296395	LOTS 801, 803, 804 & 9027	DEPARTMENT OF ENVIRONMENT AND CONSERVATION	
(33a), (33a)1	EASEMENT (Drainage)	SEC 167 OF THE P. & D. ACT REG 33 (a)	THIS PLAN	LOT 9027	CITY OF SWAN	
(33b)	EASEMENT (Sewerage)	SEC 167 OF THE P. & D. ACT REG 33 (b)	THIS PLAN	LOT 9027	WATER CORPORATION	
(33c), (33c)1	EASEMENT (Electricity Supply)	SEC 167 OF THE P. & D. ACT REG 33 (c)	THIS PLAN	LOT 9027	ELECTRICITY NETWORKS CORPORATION	
(M)	EASEMENT	SEC 195 & 196 OF THE L.A.A.	DOC	LOT 804	CITY OF SWAN AND THE PUBLIC AT LARGE	PUBLIC ACCESS
	NOTIFICATION	SEC 70A OF THE TLA	THIS PLAN	LOTS 801, 803 & 804		(RAIL NOISE)
	NOTIFICATION	SEC 70A OF THE TLA	THIS PLAN	LOTS 801, 803 & 804		(AIRCRAFT NOISE)

SPECIAL SURVEY AREA SUBDIVISION

SURVEY CARRIED OUT UNDER REG 26A
 SPECIAL SURVEY AREA GUIDELINES
 SEE SHEETS FOR SURVEY INFORMATION
 ALL BOUNDARY / CORNER SURVEY MARKS SHOWN ON THIS SHEET ARE INDICATIVE ONLY. USE ONLY THE SURVEY SHEET/S WHEN DETERMINING THE TRUE FINAL POSITION AND TYPE OF ALL SURVEY MARKS PLACED PERTAINING TO THIS PLAN.

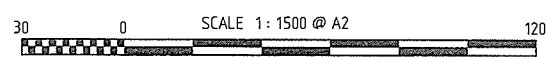

ALL DISTANCES ARE IN METRES
 FORMER TENURE TABLE

LOT	FORMER TENURE	ON PLAN / DIAGRAM	TITLE
801, 803 & 804	PT LOT 555	DP 67853	
9027	PT LOT 555 PT LOT 9503	DP 67853 DP 48323	2614-290
9028	PT LOT 9503	DP 48323	2614-290



DP 66314 (01)

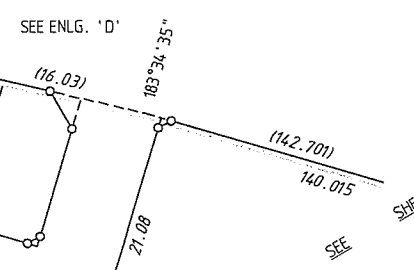
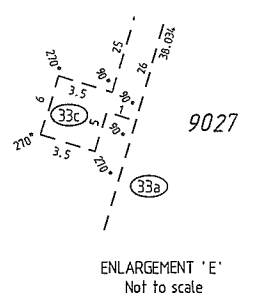
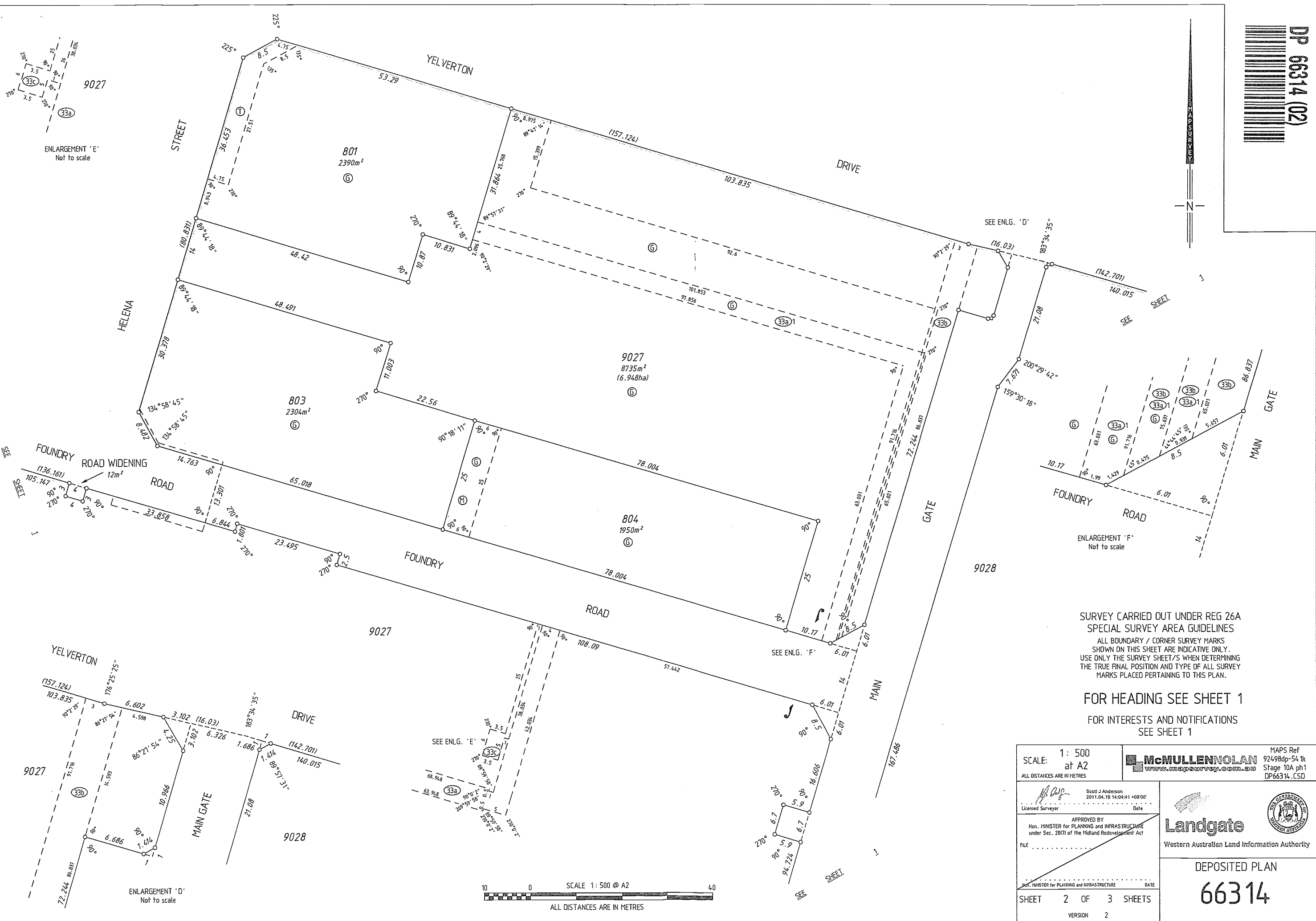

SURVEY CARRIED OUT UNDER REG 26A
SPECIAL SURVEY AREA GUIDELINES
ALL BOUNDARY / CORNER SURVEY MARKS
SHOWN ON THIS SHEET ARE INDICATIVE ONLY.
USE ONLY THE SURVEY SHEET/S WHEN DETERMINING
THE TRUE FINAL POSITION AND TYPE OF ALL SURVEY
MARKS PLACED PERTAINING TO THIS PLAN.

FOR HEADING SEE SHEET 1
FOR INTERESTS AND NOTIFICATIONS
SEE SHEET 1

SCALE: 1: 500 at A2 ALL DISTANCES ARE IN METRES	McMULLENNOLAN MAPS Ref 92498dp-54.1k Stage 10A ph1 DP66314_CSD
<p>Scott J Anderson 2011.04.19 14:04:41 +08'00'</p> <p>Licensed Surveyor Date</p>	<p>Western Australian Land Information Authority</p>
<p>APPROVED BY Hon. MINISTER for PLANNING and INFRASTRUCTURE under Sec. 20(7) of the Midland Redevelopment Act</p> <p>FILE</p>	
<p>MINISTER for PLANNING and INFRASTRUCTURE DATE</p> <p>SHEET 2 OF 3 SHEETS</p> <p>VERSION 2</p>	<p>DEPOSITED PLAN</p> <p>66314</p>

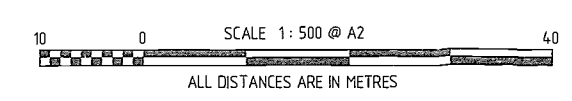

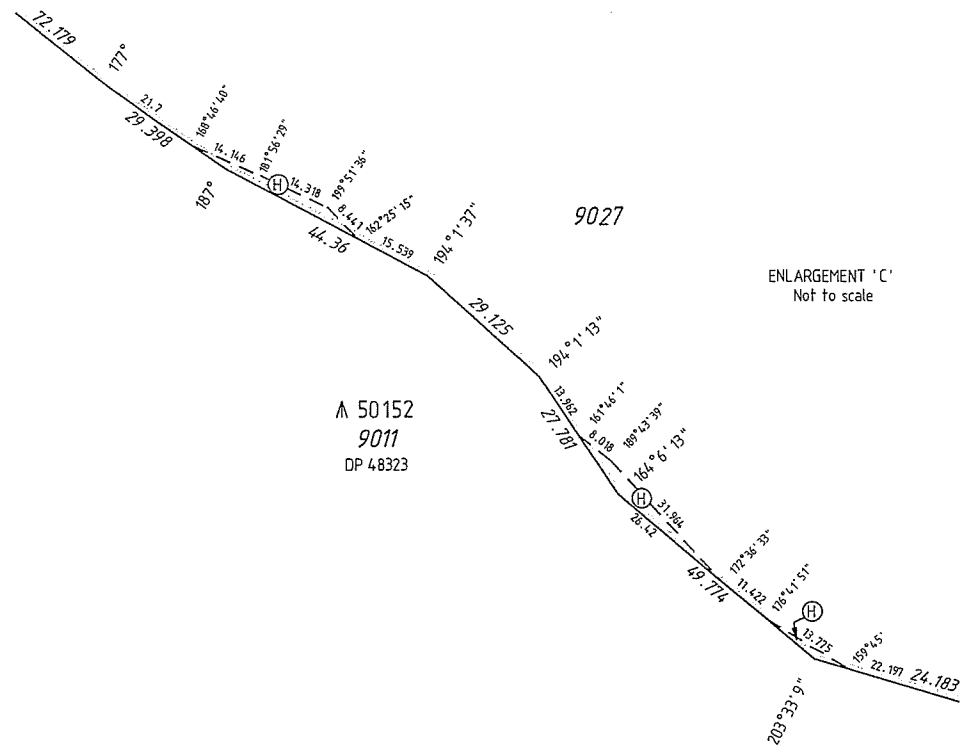

A 50152
9011
DP 48323

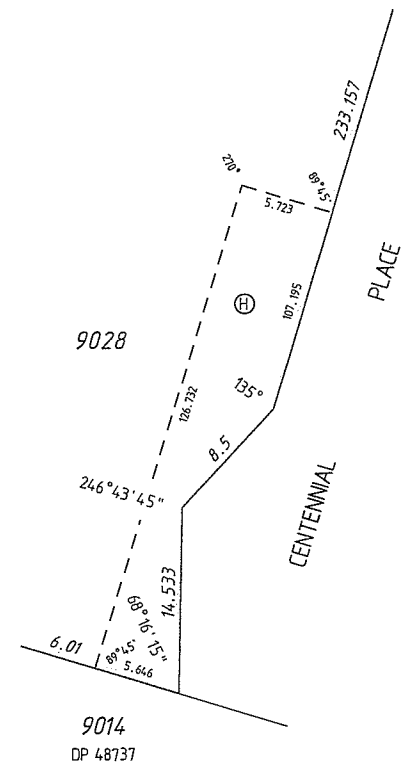
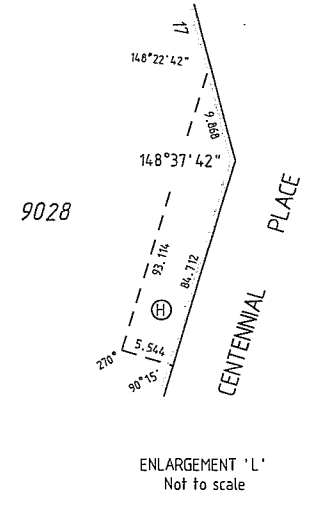
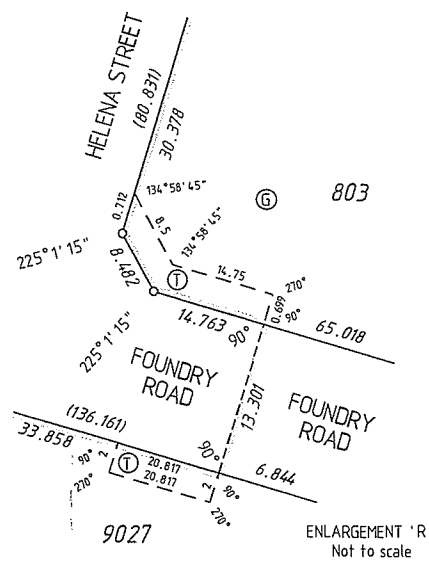

SURVEY CARRIED OUT UNDER REG 26A
SPECIAL SURVEY AREA GUIDELINES
ALL BOUNDARY / CORNER SURVEY MARKS
SHOWN ON THIS SHEET ARE INDICATIVE ONLY.
USE ONLY THE SURVEY SHEET/S WHEN DETERMINING
THE TRUE FINAL POSITION AND TYPE OF ALL SURVEY
MARKS PLACED PERTAINING TO THIS PLAN.

FOR HEADING SEE SHEET 1
FOR INTERESTS AND NOTIFICATIONS
SEE SHEET 1

SCALE: NOT TO SCALE ORIG @ A2	McMULLENNOLAN www.mcmullenolan.com.au	MAPS Ref 92498dp-54 tk Stage 10A ph1 DP66314_CSD
<p>Scott J Anderson 2011.04.19 14:04:47 +0800 Date</p> <p>Licensed Surveyor</p>	<p>APPROVED BY Hon. MINISTER for PLANNING and INFRASTRUCTURE under Sec. 20(7) of the Midland Redevelopment Act</p> <p>FILE</p> <p>Hon. MINISTER for PLANNING and INFRASTRUCTURE DATE</p>	<p>Landgate Western Australian Land Information Authority</p> <p>DEPOSITED PLAN 66314</p>
SHEET 3 OF 3 SHEETS		
VERSION 2		