

---

**Minister for Planning; Culture & the Arts; Science & Innovation  
Government of Western Australia**

Our Ref: 33-13936

MIDLAND REDEVELOPMENT AUTHORITY

**MINISTERIAL APPROVAL FOR ENDORSEMENT OF DEPOSITED PLAN  
70650 - SU0013 LOT 9502, 9503 AND 9011 YELVERTON DRIVE AND LOT  
9504 CENTENNIAL PLACE, MIDLAND**

Approval is hereby given pursuant to Section 20(7) of the *Midland Redevelopment Act 1999*, for the implementation of Subdivision Approval SU0013 within the Helena Precinct and the endorsement of Deposited Plan 70650.

A handwritten signature in black ink, appearing to read 'John Day'.

**JOHN DAY  
MINISTER FOR PLANNING;  
CULTURE AND THE ARTS;  
SCIENCE AND INNOVATION**

27 SEP 2011

AMENDMENTS TABLE		VERSION
2	Langgate audit and added TOA Notification Amended benefit of easements (8) & (9) Split easement (7) into (2) & (22)	17/09/2011
3		01/09/2011

AMENDMENT	AUTHORISED BY	DATE
2	S. Anderson	17/09/2011
3	S. Anderson	01/09/2011

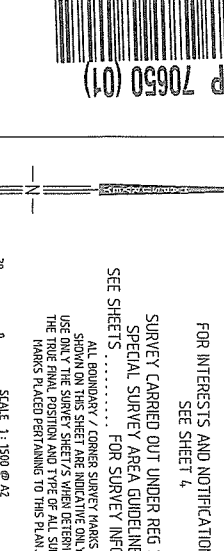
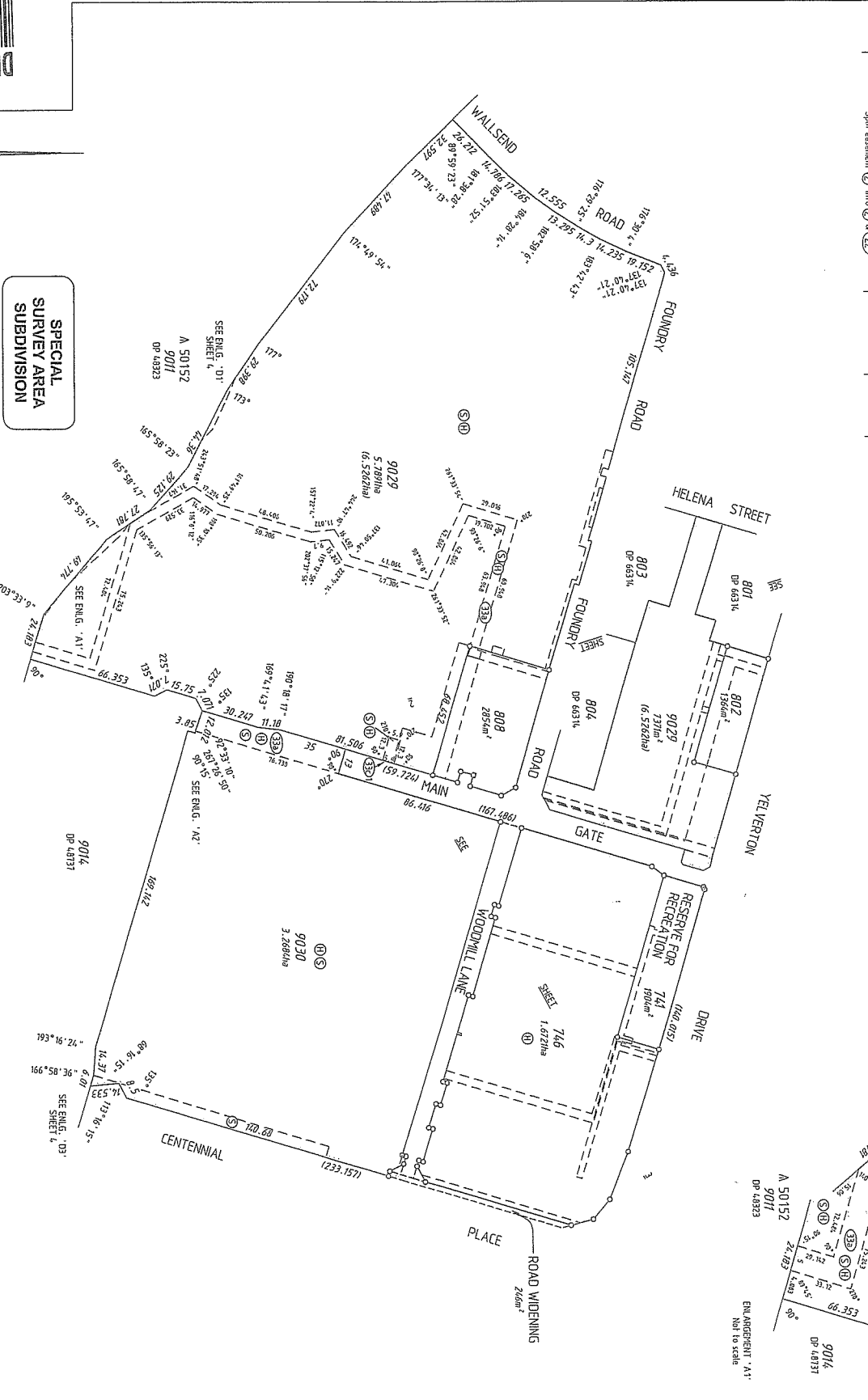

**SPECIAL SURVEY AREA SUBDIVISION**

FOR INTERESTS AND NOTIFICATIONS  
SEE SHEET 4

SURVEY CARRIED OUT UNDER REG 26A  
SPECIAL SURVEY AREA GUIDELINES  
FOR SURVEY INFORMATION

SEE SHEETS ..... FOR SURVEY INFORMATION

ALL BOUNDARY / CORNER SURVEY MARKS  
SHOWN ON THIS SHEET ARE TO BE MAINTAINED  
AND USED TO RE-LOCATE THE BOUNDARIES  
THEY DEFINE. THE POSITION AND TYPE OF ALL SURVEY  
MARKS PLACED PERTAINING TO THIS PLAN.

SCALE: 1:1500 @ A2

ALL DISTANCES ARE IN METRES

FORMER TENURE TABLE	
LOT	FORMER TENURE
74, 74A, 802B, 802C, 808, 9029	PT LOT 802B
	LOT 9021
	ON PLAN / DIAGRAM
	DP 66316
	DP 66316
	C/T 2716/723
	C/T 2716/722

TYPE	FREHOLD
PURPOSE	SUBDIVISION
PLAN OF	
DISTRICT	SWAN
TOWNSHIP	S.S.A.
LOCAL AUTHORITY	YES
R.O.L. FILE NO.	
LOCAL AUTHORITY	
CITY OF SWAN	
FIELD BOOK	
INDEX	
SEE SHEET	

LOTS 74, 74A, 802, 808, 9029, 9030, 9031, 9032, 9033, 9034, 9035, 9036, 9037, 9038, 9039, 9040, 9041, 9042, 9043, 9044, 9045, 9046, 9047, 9048, 9049, 9050, 9051, 9052, 9053, 9054, 9055, 9056, 9057, 9058, 9059, 9060, 9061, 9062, 9063, 9064, 9065, 9066, 9067, 9068, 9069, 9070, 9071, 9072, 9073, 9074, 9075, 9076, 9077, 9078, 9079, 9080, 9081, 9082, 9083, 9084, 9085, 9086, 9087, 9088, 9089, 9090, 9091, 9092, 9093, 9094, 9095, 9096, 9097, 9098, 9099, 9100

ROAD WIDENING AND EASEMENTS

**McMILLANENNOLAN**  
 199 Waverley Rd  
 Perth WA 6000  
 Phone: (08) 9442 1500  
 Fax: (08) 9442 1501  
 Email: info@mcmillanennolan.com.au

SCALE: 1:1500 @ A2

ALL DISTANCES ARE IN METRES

LODGED

DATE: 19/09/11

TYPE OF VALIDATION: *As per*

REGISTRATION NO: 8784458

REGISTRATION DATE: 15/09/11

REGISTRATION OFFICE: PERTH

REGISTRATION FEE: \$550.00

REGISTRATION COST: \$784.458

REGISTRATION TOTAL: \$1334.458

REGISTRATION REF: 92086P-5817

REGISTRATION STAGE: 10A Pt 2 - DP70650 (SD)

REGISTRATION DATE: 20/09/11 11:52:56 AM

REGISTRATION OFFICE: PERTH

REGISTRATION FEE: \$550.00

REGISTRATION COST: \$784.458

REGISTRATION TOTAL: \$1334.458

REGISTRATION REF: 92086P-5817

REGISTRATION STAGE: 10A Pt 2 - DP70650 (SD)

REGISTRATION DATE: 20/09/11 11:52:56 AM

REGISTRATION OFFICE: PERTH

APPROVED BY: *S. Anderson*

DATE: 17/09/11

REGISTERED SURVEYOR: *S. Anderson*

REGISTRATION NO: 8784458

REGISTRATION DATE: 15/09/11

REGISTRATION OFFICE: PERTH

REGISTRATION FEE: \$550.00

REGISTRATION COST: \$784.458

REGISTRATION TOTAL: \$1334.458

REGISTRATION REF: 92086P-5817

REGISTRATION STAGE: 10A Pt 2 - DP70650 (SD)

REGISTRATION DATE: 20/09/11 11:52:56 AM

REGISTRATION OFFICE: PERTH

**Landgate**  
 Western Australian Land Information Authority

DEPOSITED PLAN  
**70650**

SHEET 1 OF 4 SHEETS  
 VERSION 3

DP 70650 (02)

SURVEY CARRIED OUT UNDER REG 26A  
SPECIAL SURVEY AREA GUIDELINES  
ALL BOUNDARY / CORNER SURVEY MARKS  
SHOWN IN THIS SURVEY SHEET ARE TRUE FINAL  
USE ONLY THE SURVEY SHEETS WHEN DETERMINING  
THE TRUE FINAL POSITION AND TYPE OF ALL SURVEY  
MARKS PLACED PERTAINING TO THIS PLAN.

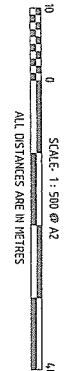

FOR HEADING SEE SHEET 1  
FOR INTERESTS AND NOTIFICATIONS  
SEE SHEET 4

McMULLENNOLAN  
CORPORATION  
SPECIALIST SURVEYORS  
150/151 STATION STREET  
MELBOURNE VIC 3000  
TEL: 03 9487 1111  
WWW.MCMULLENNOLAN.COM.AU

Landgate  
Western Australian Land Information Authority

SCALE	1:500	A2
SHEET	2 OF 4 SHEETS	
VERSION	3	
DEPOSITED PLAN		
70650		

