

C376

LEGISLATIVE COUNCIL
Question Without Notice

7 April 2022

Hon Donna Faragher to the Leader of the House representing the Minister for Mental Health

I refer to Mother Baby Units providing specialist perinatal support and treatment services and I ask:

- (1) What is the total number of inpatient beds currently available within the Mother Baby Units located at the following hospitals:
 - (a) King Edward Memorial Hospital; and
 - (b) Fiona Stanley Hospital?
- (2) For each Mother Baby Unit referred to in (1), will the Minister table a copy of the boundary intake areas where patients can be admitted from?
- (3) Can the Minister advise whether similar Mother Baby Units are currently available to mothers in any other public hospitals throughout the State?
- (4) If yes to (3), please provide a list of those hospitals?

ANSWER:

- (1)
 - (a) Eight.
 - (b) Eight.
- (2)
 - (a)-(b) I table the attached. King Edward Memorial Hospital patient intake are metropolitan suburbs north of the river. The Fiona Stanley Hospital Mother and Baby Unit (MBU) accepts patients from the South Metropolitan Health Service and East Metropolitan Health Service catchments, as well as south rural (Great Southern, south West, Goldfields and Southern Wheatbelt). WA Country Health Service residents have access to both the KEMH MBU and the Fiona Stanley Hospital MBU.
- (3) No other public facilities.
- (4) Not applicable.

Square kilometres: **993**

Local government areas*: **10.5**

Joondalup Health Campus (JHC)

JOONDALUP-
WANNEROO

Osborne Park Hospital (OPH)

King Edward Memorial Hospital (KEMH)

Sir Charles Gairdner Hospital (SCGH)

Graylands Hospital

NORTH
CENTRAL

LOWER
WEST

* Cambridge, Claremont, Cottesloe, Joondalup, Mosman Park, Nedlands, Peppermint Grove, Subiaco, Wanneroo, Stirling (94%), and Vincent. Also Swan (15%), Perth (9.8%) and Bayswater (9%).



**Rottnest Island
Nursing Post**

Fremantle Hospital

Fiona Stanley Hospital

Garden Island

Rockingham General Hospital

Peel Health Campus

Mandurah

Murray District Hospital

Pinjarra

SMHS

Dwellingup

Lake Clifton

Nanga Brook

Preston Beach



Scale
10 5 0 10km

Great Southern

South West

Goldfields

Southern Wheatbelt

NMHS

EMHS

Perth

Como

EMHS Health Promotion and Community Health

Local Government Boundaries

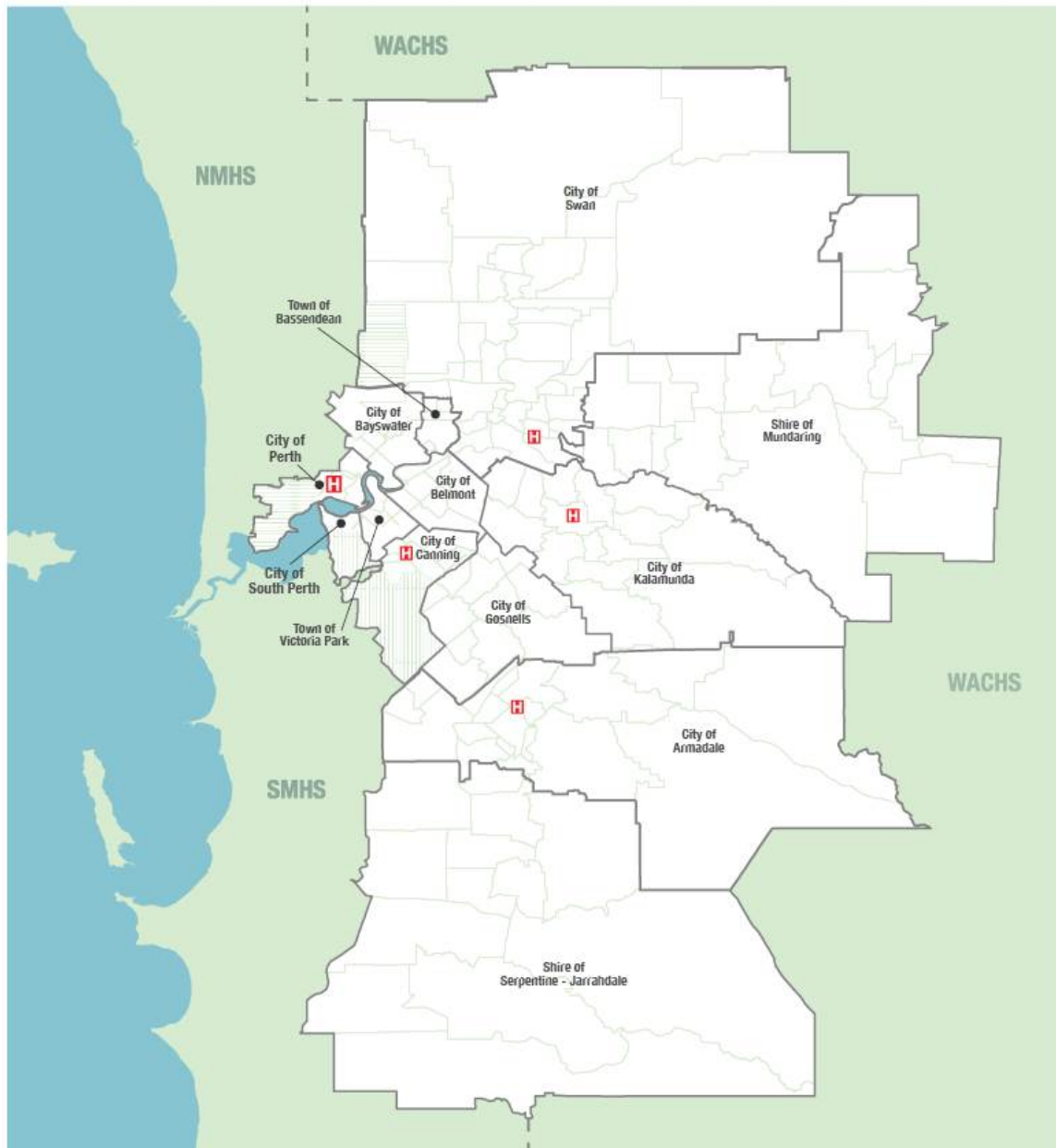

LEGEND:

- | | |
|---|--|
|  Hospital |  NMHS |
|  Suburb boundary |  SMHS |
|  Local government boundary | |