

**Submission to Parliament
under section 44(1)
of the *Land Administration Act 1997***

PROPOSAL

Submission No: 01/2022

**Submitted by the
Minister for Lands**

on 5 of September 20 22

**SUBMISSION TO PARLIAMENT
UNDER SECTIONS 44(1)
OF THE LAND ADMINISTRATION ACT 1997**

The proposal detailed in this report is required by the above provisions to be laid before each House of Parliament.

Section 43 of the *Land Administration Act 1997* provides as follows:

- 43(1) *If, after a proposal is laid before each House of Parliament under sections 42(4), 44(1) or 45(4) notice of a resolution disallowing the proposal –*
- (a) is not given in either House of Parliament within 14 sitting days of that House after the proposal was laid before it, the proposed reduction, excision, cancellation, change, grant or permission may be implemented by order after the last day of the later of those periods of 14 sitting days; or*
 - (b) is given in either or both of the Houses of Parliament within 14 sitting days of that House, or each of those Houses, after the proposal was laid before it, but that resolution is not lost in that House or each of those Houses within 30 sitting days after the proposal was laid before it, the proposed reduction, excision, cancellation, change, grant or permission lapses; or*
 - (c) is given in either or both of the Houses of Parliament within 14 sitting days of that House, or each of those Houses, after the proposal was laid before it, but that resolution is lost in that House or each of those Houses within 30 sitting days after the proposal was laid before it, the proposed reduction, excision, cancellation, change, grant or permission may be implemented by order after that loss or after the later of those losses, as the case requires.*
- (2) It does not matter whether or not a number of sitting days referred to in subsection (1) or some of them occur during –*
- (a) the same session of Parliament; or*
 - (b) the same Parliament,*

as that in which the relevant proposal is laid before the House of Parliament concerned.

The proposal set out in this report is accordingly tabled in this House on this...5..... day of September.....2022

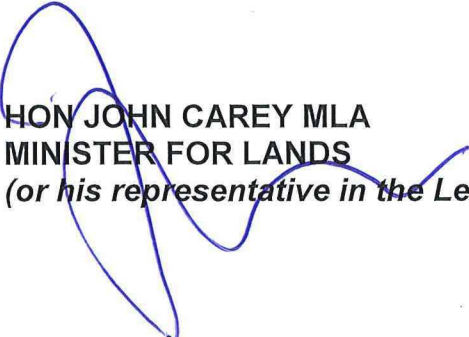
**HON JOHN CAREY MLA
MINISTER FOR LANDS
(or his representative in the Legislative Council)**

EASEMENT IN CLASS 'A' RESERVE 18324 UNDER SECTION 44(1) OF THE *LAND ADMINISTRATION ACT 1997 (LAA)*

Class 'A' Reserve 18324, being Yokine Regional Open Space, is set aside for the purpose of 'Recreation' and managed by the City of Stirling.

The Water Corporation manage a drainage pumping station and associated infrastructure on a portion of Class 'A' Reserve 18324. An easement for the purpose of 'Drainage Pump Station' is required to protect the Water Corporation infrastructure and allow formal access for maintenance.

The easement will cover a 2,189m² portion of Class 'A' Reserve 18324 as shown on the parliamentary sketch.

In accordance with section 44(2) of the *Land Administration Act 1997* (Act), the proposal was advertised in *The West Australian* newspaper on 21 October 2021. At the conclusion of the designated period for comments, no comments or objections were received.

As Yokine Regional Open Space is Class 'A' status, it is necessary to obtain the approval of both Houses of Parliament to amend the Reserve per section 44(1) of the Act.

**ELECTORAL DISTRICT OF MOUNT LAWLEY
EAST METROPOLITAN REGION
CITY OF STIRLING**

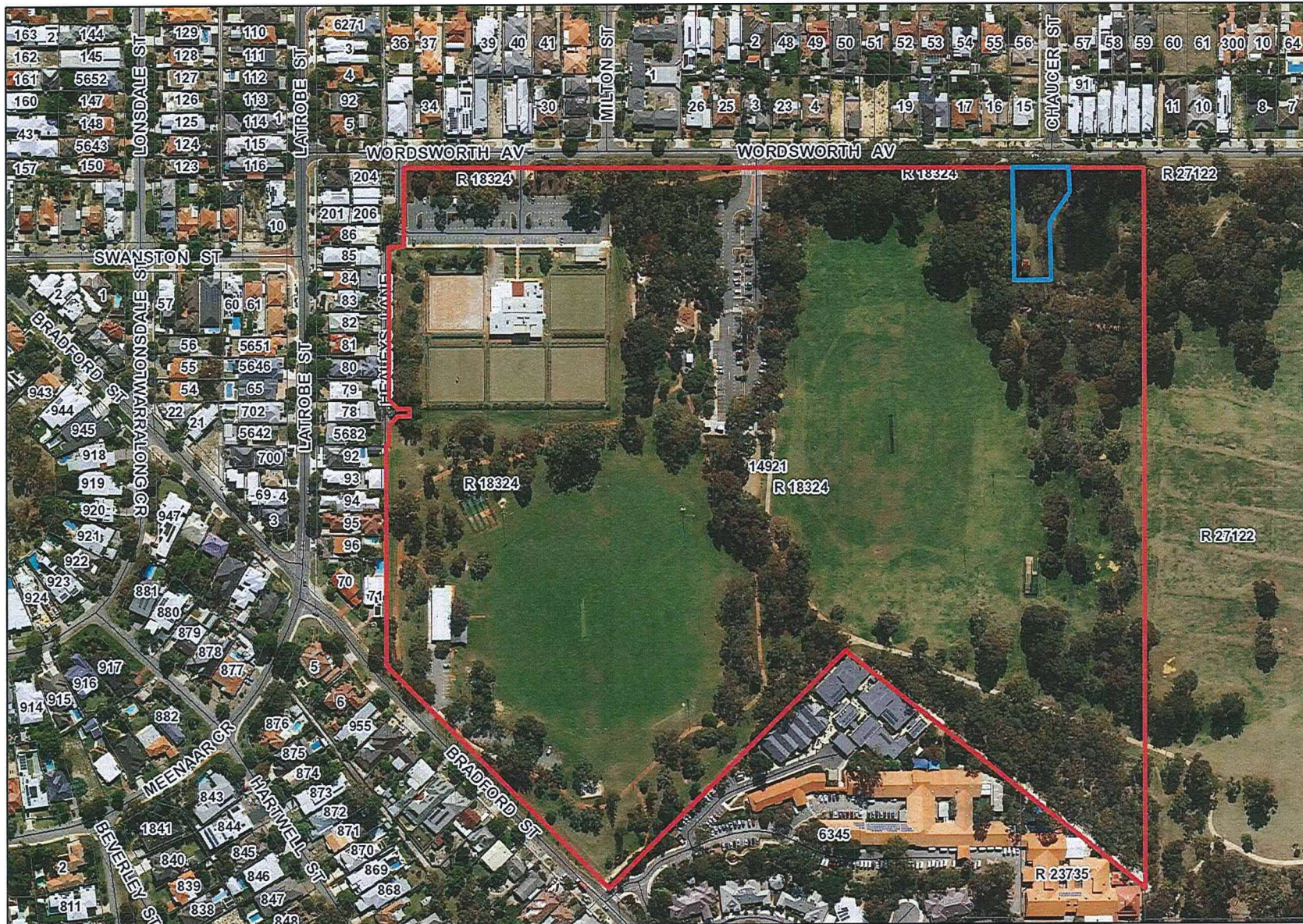

Department of Planning,
Lands and Heritage

Legend

☐ Cadastre (View 1)

Roads

— Minor

— Laneway

Notes:

The data that appears on the map may be out of date, not intended to be used at the scale displayed, or subject to license agreements. The map should only be used in matters related to Department of Planning, Lands and Heritage business.

Map was produced using DPLH's InQuery.

Aerial Map- Proposed Easement over Reserve 18324

DPLH BUSINESS USE ONLY

Internal Spatial Viewer



0 0.11 0.2 Kilometres

1:4,514

at A4

Projection: WGS 1984 Web Mercator Auxiliary Sphere

Date produced:

01-Oct-2020

WORDSWORTH

AVENUE

Λ27122
14681
DP 34335

Λ18324
14921
DP 36223
LR 3130-741

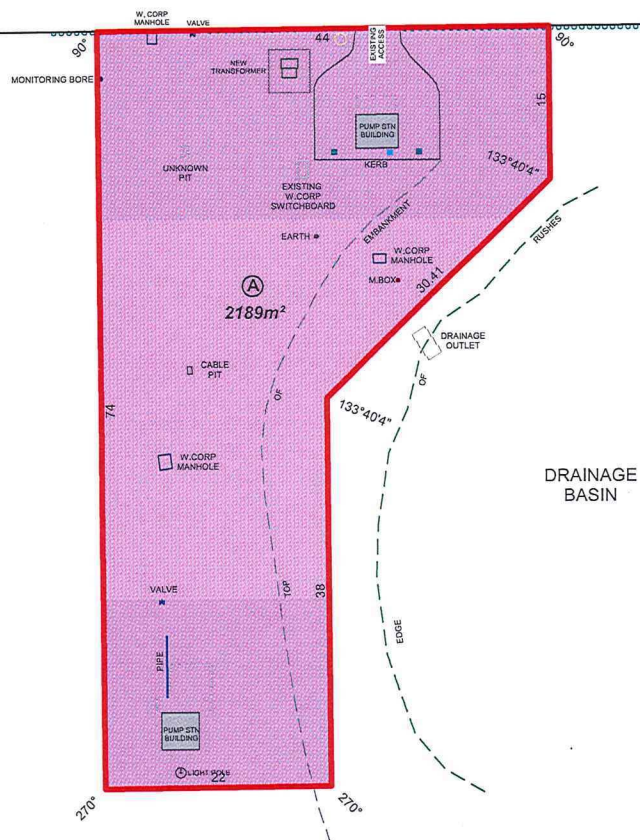

LOCATION PLAN

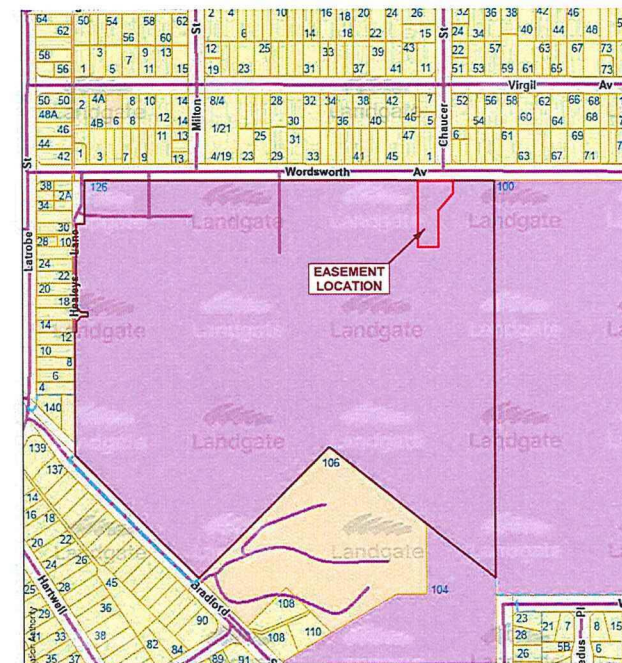

AUSTIN
SURVEYS

LICENSED LAND & ENGINEERING SURVEYORS
Office: 3/589 STIRLING HWY, COTTESLOE W.A. 6011
Postal: P.O. BOX 1701, SUBIACO W.A. 6904
Ph: 1300 72 8485
M: 0417 983 786 F: 9286 3977
E: mail@austinsurveys.com.au
FILE: C:\MAGNET\AUSTIN\299-20

PROPOSED EASEMENT OVER CLASS A RESERVE 18324 WORDSWORTH AVENUE, YOKINE

THIS DOCUMENT IS PROPERTY OF AUSTIN SURVEYS Pty. Ltd. THE DOCUMENT MAY ONLY BE USED FOR THE PURPOSE FOR WHICH IT IS COMMISSIONED AND IN ACCORDANCE WITH THE TERMS OF ENGAGEMENT FOR THE COMMISSION. UNAUTHORISED USE OF THIS DOCUMENT IN ANY FORM WHATSOEVER IS PROHIBITED.



SCALE 1:500 @ A3

DATE : 3-12-2020

DWG No. : 299-A-1

OUR REF : 299-20

SURVEYED : CPA

DRAWN : CPA