



# **Estimates of Unemployment Statistics by Western Australian State Electoral Divisions**

**March Quarter 2011**

*Statistical Bulletin 1/2011  
September 2011*

**PARLIAMENT OF WESTERN AUSTRALIA**

# **Estimates of Unemployment Statistics WA State Electoral Divisions**

**March Quarter 2011**

by

**Data Analysis Australia**

for the

**Western Australian Parliamentary Library**

September 2011

Copyright 2011

Except to the extent of the uses permitted under the Copyright Act 1968, no part of this document may be reproduced or transmitted in any form or by any means including information storage and retrieval systems, without the prior written consent from the Librarian, Western Australian Parliamentary Library, other than by Members of the Western Australian Parliament in the course of their official duties.

ISSN 1836–1323

**PARLIAMENT OF WESTERN AUSTRALIA**

## Introduction

Each electorate sub report contains estimates of unemployment statistics for that electorate from the June quarter 2006 through to the March quarter 2011. Data Analysis Australia was contracted to perform this analysis in February 2011.

The analysis in this report is based upon data obtained from the Small Area Labour Markets (SALM) publications that have been produced by the Department of Education, Employment and Workplace Relations (DEEWR). DEEWR estimates have in turn been produced using the Australian Bureau of Statistics (ABS) Labour Force Survey data, Census data and Centrelink data.

Note that these statistics refer to the electoral boundaries that came into effect as of the state election in September 2008 and hence are not comparable to earlier publications that used former electoral distributions.

## Methodology

Published quarterly, DEEWR produces estimates of unemployment and the labour force for each of the 1,353 statistical local areas (SLAs) across Australia. SLA refers to the smallest geographical unit that is available in the ABS standard geographical structure and consists of Local Government Areas (LGAs), parts thereof, or any unincorporated areas. DEEWR produces unemployment estimates for each SLA by taking the level of unemployment, which has been published by the ABS for a region, and apportioning it across each of the SLAs that fall within that region. This apportioning is in accordance with the distribution of Centrelink, Newstart and Youth Allowance (Other) beneficiaries. SALM estimates are smoothed using a four-quarter average in order to minimise the variability that is inherent in small area data. Note that from the December quarter 2009, population benchmarks based on the 2006 Census of Population and Housing were used whereas previous quarters were based on 2001 Census data, hence caution should be applied when comparing statistics before and after this time.

Using the SALM data, it is possible to construct estimates of unemployment statistics for each of the state electoral divisions (SED) in Western Australia. The estimates are based on the WA State Electoral Boundaries that came into effect as of the state election on 6 September 2008. To construct estimates for each of the electorates it is first necessary to allocate SLAs to SEDs. Some SLAs fall wholly within an electorate, others do not. When an SLA overlaps two or more electorates, the unemployment and labour force estimates for that SLA have to be apportioned between electorates. From the 2006 Census of Population and Housing it is known how the population of overlapping SLAs is distributed between electorates and this proportion is used to distribute unemployment and labour force totals. Furthermore, the data is aggregated for SLAs and part SLAs within electorates and an overall unemployment rate for each electorate is calculated. A copy of the concordance used is available upon request.

It should be noted that unemployment rates by electorate are approximations only and therefore should be treated with caution. This is due to some SLAs overlapping two or more electorates and the crude method of dealing with this issue (using population data as the basis for apportioning unemployment and labour force totals between electorates).

The graphs in this publication display unemployment rates for each electorate and compare them to the state and national average unemployment rate for each quarter. In previous editions of this publication a trendline for each electorate was determined by producing a polynomial regression model of order two (represented by a dotted trendline in each graph). However, with the change in unemployment rates experienced over the most recent year and differences at the electorate level this is no longer appropriate and the trendline has been dropped for this release.

## Party Abbreviations

The following abbreviations for parties have been used. The political parties shown against each seat are as they stand currently.

ALP          Australian Labor Party

IND          Independents

LIB          Liberal Party

NAT          The Nationals

## Definition of Unemployment Rate

Unemployed persons are defined by the ABS as those civilians aged 15 years and over who, during a period of one week (called the reference week), were not employed, but were available to start work in the reference week and had actively looked for work in the previous four weeks, or those who were waiting to start a new job within four weeks from the end of the reference week and could have started in the reference week if the new job had been available then.

Work is defined as work for profit, commission or payment in kind; in a job, business or farm; or without pay in a family business or farm.

The number of unemployed workers, expressed as a percentage of the labour force, is called the unemployment rate.

## Acknowledgements

Thank you to Judy Ballantyne (Parliamentary Librarian) for supplying the datasets.

Prudence Thompson  
Marion Jackson

*Data Analysis Australia*  
23 September 2011

## Unemployment Rate Ranked by SED – March Quarter 2011

Alphabetical by Electorate				Ranked by Unemployment Rate			
Rank	Electorate	Party	Uet %	Rank	Electorate	Party	Uet %
42	Albany	(ALP)	5.0	1	Hillarys	(LIB)	2.1
10	Alfred Cove	(IND)	2.7	1	Kingsley	(LIB)	2.1
50	Armadale	(ALP)	6.6	1	South Perth	(LIB)	2.1
50	Balcatta	(ALP)	6.6	4	Nedlands	(LIB)	2.4
36	Bassendean	(ALP)	4.7	4	Moore	(NAT)	2.4
10	Bateman	(LIB)	2.7	4	Carine	(LIB)	2.4
46	Belmont	(ALP)	5.1	7	Ocean Reef	(LIB)	2.5
36	Blackwood–Stirling	(NAT)	4.7	7	Joondalup	(ALP)	2.5
48	Bunbury	(LIB)	6.3	9	Scarborough	(LIB)	2.6
20	Cannington	(ALP)	3.8	10	Alfred Cove	(IND)	2.7
4	Carine	(LIB)	2.4	10	Bateman	(LIB)	2.7
18	Central Wheatbelt	(NAT)	3.6	12	Forrestfield	(ALP)	3.1
12	Churchlands	(IND)	3.1	12	Churchlands	(IND)	3.1
36	Cockburn	(ALP)	4.7	12	Cottesloe	(LIB)	3.1
35	Collie–Preston	(ALP)	4.6	12	Eyre	(LIB)	3.1
12	Cottesloe	(LIB)	3.1	16	Riverton	(LIB)	3.2
32	Darling Range	(LIB)	4.4	17	Kalamunda	(LIB)	3.4
56	Dawesville	(LIB)	7.0	18	Victoria Park	(ALP)	3.6
12	Eyre	(LIB)	3.1	18	Central Wheatbelt	(NAT)	3.6
12	Forrestfield	(ALP)	3.1	20	Cannington	(ALP)	3.8
42	Fremantle	(IND)	5.0	21	Maylands	(ALP)	3.9
34	Geraldton	(LIB)	4.5	22	Jandakot	(LIB)	4.0
47	Girrawheen	(ALP)	6.2	23	Willagee	(ALP)	4.1
40	Gosnells	(ALP)	4.8	23	Kalgoorlie	(IND)	4.1
1	Hillarys	(LIB)	2.1	25	Wanneroo	(LIB)	4.2
22	Jandakot	(LIB)	4.0	25	Vasse	(LIB)	4.2
7	Joondalup	(ALP)	2.5	27	Swan Hills	(LIB)	4.3
17	Kalamunda	(LIB)	3.4	27	Pilbara	(ALP)	4.3
23	Kalgoorlie	(IND)	4.1	27	Midland	(ALP)	4.3
58	Kimberley	(ALP)	7.3	27	North West	(NAT)	4.3
1	Kingsley	(LIB)	2.1	27	Wagin	(NAT)	4.3
59	Kwinana	(ALP)	8.7	32	Darling Range	(LIB)	4.4
55	Mandurah	(ALP)	6.9	32	Southern River	(LIB)	4.4
21	Maylands	(ALP)	3.9	34	Geraldton	(LIB)	4.5
27	Midland	(ALP)	4.3	35	Collie–Preston	(ALP)	4.6
56	Mindarie	(ALP)	7.0	36	Cockburn	(ALP)	4.7
4	Moore	(NAT)	2.4	36	Blackwood–Stirling	(NAT)	4.7
40	Morley	(LIB)	4.8	36	Bassendean	(ALP)	4.7
42	Mount Lawley	(LIB)	5.0	36	Murray–Wellington	(LIB)	4.7
36	Murray–Wellington	(LIB)	4.7	40	Gosnells	(ALP)	4.8
4	Nedlands	(LIB)	2.4	40	Morley	(LIB)	4.8
54	Nollamara	(ALP)	6.7	42	Fremantle	(IND)	5.0
27	North West	(NAT)	4.3	42	West Swan	(ALP)	5.0
7	Ocean Reef	(LIB)	2.5	42	Albany	(ALP)	5.0
49	Perth	(ALP)	6.5	42	Mount Lawley	(LIB)	5.0
27	Pilbara	(ALP)	4.3	46	Belmont	(ALP)	5.1
16	Riverton	(LIB)	3.2	47	Girrawheen	(ALP)	6.2
50	Rockingham	(ALP)	6.6	48	Bunbury	(LIB)	6.3
9	Scarborough	(LIB)	2.6	49	Perth	(ALP)	6.5
1	South Perth	(LIB)	2.1	50	Balcatta	(ALP)	6.6
32	Southern River	(LIB)	4.4	50	Rockingham	(ALP)	6.6
27	Swan Hills	(LIB)	4.3	50	Warnbro	(ALP)	6.6
25	Vasse	(LIB)	4.2	50	Armadale	(ALP)	6.6
18	Victoria Park	(ALP)	3.6	54	Nollamara	(ALP)	6.7
27	Wagin	(NAT)	4.3	55	Mandurah	(ALP)	6.9
25	Wanneroo	(LIB)	4.2	56	Dawesville	(LIB)	7.0
50	Warnbro	(ALP)	6.6	56	Mindarie	(ALP)	7.0
42	West Swan	(ALP)	5.0	58	Kimberley	(ALP)	7.3
23	Willagee	(ALP)	4.1	59	Kwinana	(ALP)	8.7

**Table 1 Estimated Unemployment Rate Ranked by SED (Smoothed Series) March Quarter 2011**

## Unemployment Rate Ranked by SED – December Quarter 2010

Alphabetical by Electorate				Ranked by Unemployment Rate			
Rank	Electorate	Party	Uet %	Rank	Electorate	Party	Uet %
31	Albany	(ALP)	4.6	1	Hillarys	(LIB)	2.1
10	Alfred Cove	(IND)	2.9	1	Kingsley	(LIB)	2.1
49	Armada	(ALP)	6.3	1	South Perth	(LIB)	2.1
50	Balcatta	(ALP)	6.5	4	Carine	(LIB)	2.4
43	Bassendean	(ALP)	5.3	4	Ocean Reef	(LIB)	2.4
11	Bateman	(LIB)	3.0	6	Joondalup	(ALP)	2.5
41	Belmont	(ALP)	5.2	7	Scarborough	(LIB)	2.6
25	Blackwood–Stirling	(NAT)	4.4	8	Nedlands	(LIB)	2.7
47	Bunbury	(LIB)	5.9	8	Moore	(NAT)	2.7
17	Cannington	(ALP)	3.6	10	Alfred Cove	(IND)	2.9
4	Carine	(LIB)	2.4	11	Bateman	(LIB)	3.0
20	Central Wheatbelt	(NAT)	4.0	12	Riverton	(LIB)	3.1
13	Churchlands	(IND)	3.3	13	Churchlands	(IND)	3.3
43	Cockburn	(ALP)	5.3	13	Forrestfield	(ALP)	3.3
28	Collie–Preston	(ALP)	4.5	15	Eyre	(LIB)	3.4
17	Cottesloe	(LIB)	3.6	15	Victoria Park	(ALP)	3.4
25	Darling Range	(LIB)	4.4	17	Kalamunda	(LIB)	3.6
51	Dawesville	(LIB)	6.6	17	Cannington	(ALP)	3.6
15	Eyre	(LIB)	3.4	17	Cottesloe	(LIB)	3.6
13	Forrestfield	(ALP)	3.3	20	Central Wheatbelt	(NAT)	4.0
46	Fremantle	(IND)	5.6	21	Vasse	(LIB)	4.1
40	Geraldton	(LIB)	5.1	21	Wagin	(NAT)	4.1
48	Girrawheen	(ALP)	6.2	23	Wanneroo	(LIB)	4.2
31	Gosnells	(ALP)	4.6	24	Southern River	(LIB)	4.3
1	Hillarys	(LIB)	2.1	25	Maylands	(ALP)	4.4
28	Jandakot	(LIB)	4.5	25	Blackwood–Stirling	(NAT)	4.4
6	Joondalup	(ALP)	2.5	25	Darling Range	(LIB)	4.4
17	Kalamunda	(LIB)	3.6	28	Collie–Preston	(ALP)	4.5
28	Kalgoorlie	(IND)	4.5	28	Jandakot	(LIB)	4.5
58	Kimberley	(ALP)	7.9	28	Kalgoorlie	(IND)	4.5
1	Kingsley	(LIB)	2.1	31	Willagee	(ALP)	4.6
59	Kwinana	(ALP)	9.4	31	Murray–Wellington	(LIB)	4.6
51	Mandurah	(ALP)	6.6	31	Albany	(ALP)	4.6
25	Maylands	(ALP)	4.4	31	Gosnells	(ALP)	4.6
37	Midland	(ALP)	4.8	35	North West	(NAT)	4.7
54	Mindarie	(ALP)	7.0	35	Pilbara	(ALP)	4.7
8	Moore	(NAT)	2.7	37	Swan Hills	(LIB)	4.8
41	Morley	(LIB)	5.2	37	Midland	(ALP)	4.8
39	Mount Lawley	(LIB)	5.0	39	Mount Lawley	(LIB)	5.0
31	Murray–Wellington	(LIB)	4.6	40	Geraldton	(LIB)	5.1
8	Nedlands	(LIB)	2.7	41	Morley	(LIB)	5.2
51	Nollamara	(ALP)	6.6	41	Belmont	(ALP)	5.2
35	North West	(NAT)	4.7	43	Cockburn	(ALP)	5.3
4	Ocean Reef	(LIB)	2.4	43	Bassendean	(ALP)	5.3
57	Perth	(ALP)	7.6	45	West Swan	(ALP)	5.5
35	Pilbara	(ALP)	4.7	46	Fremantle	(IND)	5.6
12	Riverton	(LIB)	3.1	47	Bunbury	(LIB)	5.9
55	Rockingham	(ALP)	7.2	48	Girrawheen	(ALP)	6.2
7	Scarborough	(LIB)	2.6	49	Armada	(ALP)	6.3
1	South Perth	(LIB)	2.1	50	Balcatta	(ALP)	6.5
24	Southern River	(LIB)	4.3	51	Mandurah	(ALP)	6.6
37	Swan Hills	(LIB)	4.8	51	Nollamara	(ALP)	6.6
21	Vasse	(LIB)	4.1	51	Dawesville	(LIB)	6.6
15	Victoria Park	(ALP)	3.4	54	Mindarie	(ALP)	7.0
21	Wagin	(NAT)	4.1	55	Rockingham	(ALP)	7.2
23	Wanneroo	(LIB)	4.2	55	Warnbro	(ALP)	7.2
55	Warnbro	(ALP)	7.2	57	Perth	(ALP)	7.6
45	West Swan	(ALP)	5.5	58	Kimberley	(ALP)	7.9
31	Willagee	(ALP)	4.6	59	Kwinana	(ALP)	9.4

**Table 2 Estimated Unemployment Rate Ranked by SED (Smoothed Series) December Quarter 2010**



## Summary of the Unemployment Rate Ranked by SED

For the March quarter 2011, unemployment rates ranged from 2.1% in Hillarys (LIB), Kingsley (LIB) and South Perth (LIB) to 8.7% in Kwinana (ALP).

The average unemployment rate for Western Australia for the March quarter 2011 was 4.4%. Less than half of the WA electorates had unemployment rates that were above the state average. Of the 52.5% of WA electorates that had unemployment rates below the state average, the Liberal Party holds 16 seats (66.7% of all LIB seats), the Labor Party holds 8 seats (30.8% of all ALP seats), the National Party holds 4 seats (80.0% of all NAT seats) and the Independents hold 3 seats (75.0% of all IND seats).

The national average unemployment rate for the March quarter 2011 was 5.1%. The total percentage of WA electorates who had an unemployment rate below this national average was 76.3%. Of these, the Liberal Party holds 22 seats (91.7% of all LIB seats), the Labor Party holds 14 seats (53.8% of all ALP seats), the National Party holds 5 seats (100.0% of all NAT seats) and the Independents hold 4 seats (100.0% of all IND seats).

In comparison to the December quarter 2010, Perth (ALP) and Kwinana (ALP) experienced the greatest improvement in their unemployment rate, down by 1.0% and 0.7%, respectively. Bunbury (LIB) experienced the greatest increase (0.4%) in their unemployment rate followed by Albany (ALP), Mandurah (ALP) and Dawesville (LIB).

Of those electorates that experienced an improvement in their ranking for the March 2011 quarter compared to the December 2010 quarter, the Labor Party holds 12 seats (46.2% of all ALP seats), the Liberal Party holds 8 seats (33.3% of all LIB seats) and the Nationals and Independents hold 3 seats each (60.0% of all NAT seats and 75.0% of all IND seats).

For those electorates that exhibited a decline in their ranking for the March 2011 quarter, in comparison to the December 2010 quarter, the Liberal and Labor Parties each hold 11 seats (45.8% of all LIB seats and 42.3% of all ALP seats) and the Nationals hold 2 seats (40.0% of all NAT seats).

Of those electorates that were ranked in the top 10 in the December 2010 quarter, all remained in the top 10 in the March 2011 quarter. Similarly, 90.0% of those electorates that were ranked 40 or above in the December 2010 quarter remained in rank 40 or above for the March 2011 quarter.

In the March 2010 quarter the unemployment rate ranged from 2.6% to 8.7%. The range for the March 2011 quarter was slightly wider but in the same vicinity, ranging from 2.1% to 8.7%. In the December quarter 2010, the unemployment rate ranged from 2.1% to 9.4%.

The Hillarys (LIB), Kingsley (LIB) and South Perth (LIB) electorates had equal and the lowest rates of unemployment for both the March 2011 and December 2010 quarters. Hillarys (LIB) and Kingsley (LIB) also shared the lowest rate for the March 2010 quarter. Kwinana (ALP) had the highest unemployment rate for the March 2011 and December 2010 quarters while the Armadale (ALP) electorate was the the highest for the March 2010 quarter.

For comparison to earlier quarters please see:

*Estimates of Unemployment Statistics. WA State Electoral Divisions. June Quarter 2005 – March quarter 2010.*

### Albany (ALP)

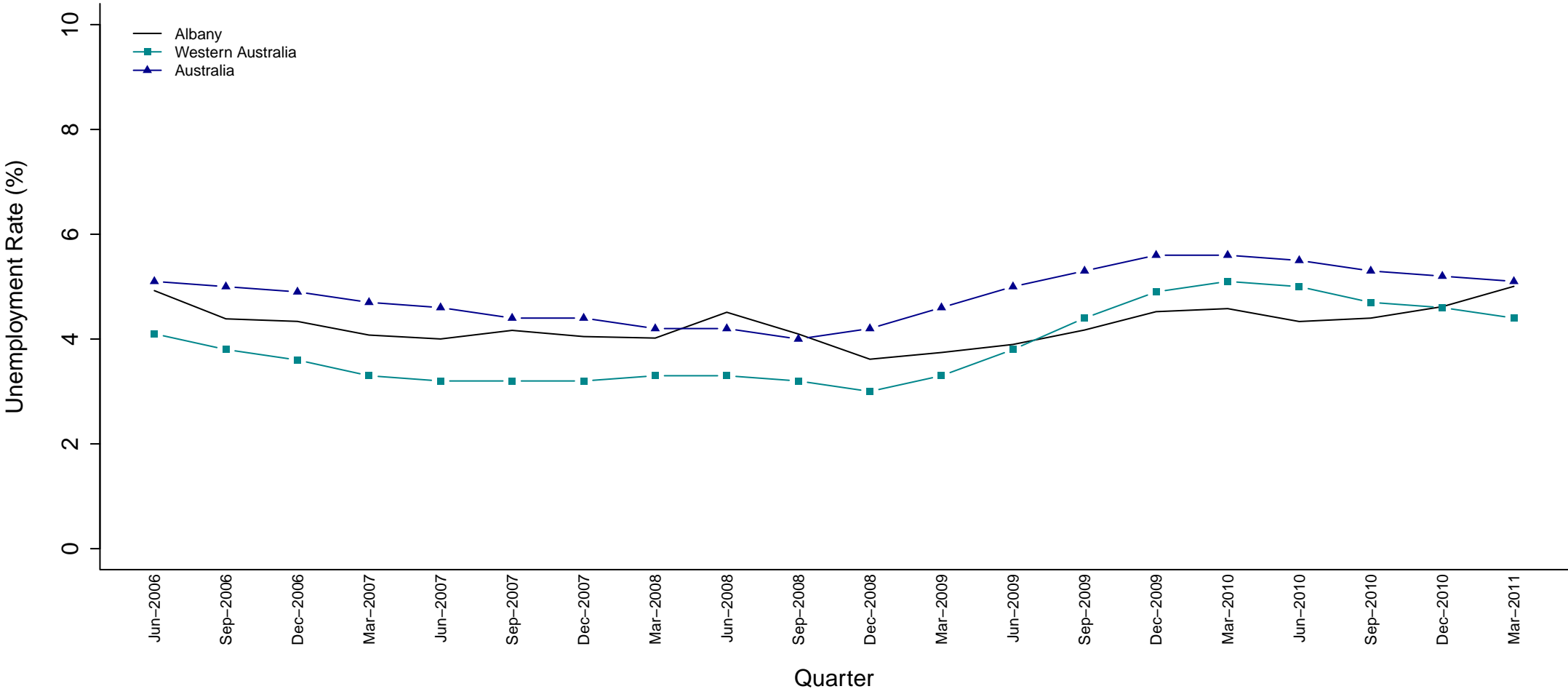

SED Name (Party)	Jun 06	Sep 06	Dec 06	Mar 07	Jun 07	Sep 07	Dec 07	Mar 08	Jun 08	Sep 08	Dec 08	Mar 09	Jun 09	Sep 09	Dec 09	Mar 10	Jun 10	Sep 10	Dec 10	Mar 11
Albany (ALP)	4.9	4.4	4.3	4.1	4.0	4.2	4.0	4.0	4.5	4.1	3.6	3.7	3.9	4.2	4.5	4.6	4.3	4.4	4.6	5.0

**Figure 1 Estimated Unemployment Rate for Albany (Smoothed Series)**

Albany's crime rate was higher than the state average for the first two-thirds of the period after which an increase in the state rate caused it to drop below. It remained lower than the national rate for most of the period shown but an increase in the most recent quarter has seen it exceed the state average and almost equal the national rate.



### Alfred Cove (IND)

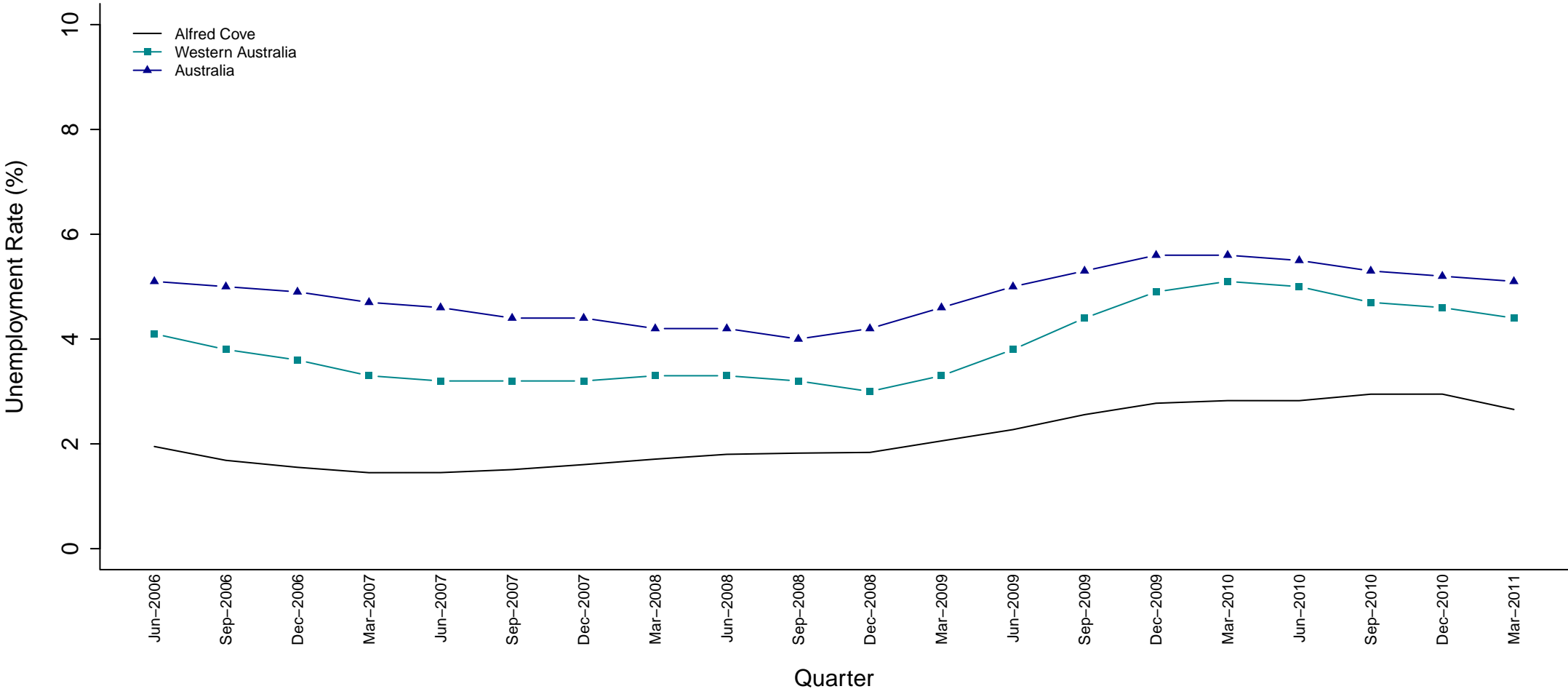

SED Name (Party)	Jun 06	Sep 06	Dec 06	Mar 07	Jun 07	Sep 07	Dec 07	Mar 08	Jun 08	Sep 08	Dec 08	Mar 09	Jun 09	Sep 09	Dec 09	Mar 10	Jun 10	Sep 10	Dec 10	Mar 11
Alfred Cove (IND)	1.9	1.7	1.6	1.5	1.5	1.5	1.6	1.7	1.8	1.8	1.8	2.1	2.3	2.6	2.8	2.8	2.8	2.9	2.9	2.7

**Figure 2 Estimated Unemployment Rate for Alfred Cove (Smoothed Series)**

The unemployment rate for Alfred Cove electorate was quite steady for the first half of the period with a gently increasing rate evident since December 2008. Alfred Cove's unemployment rate remained well below both the state and national averages for the entire period shown.

### Armadale (ALP)

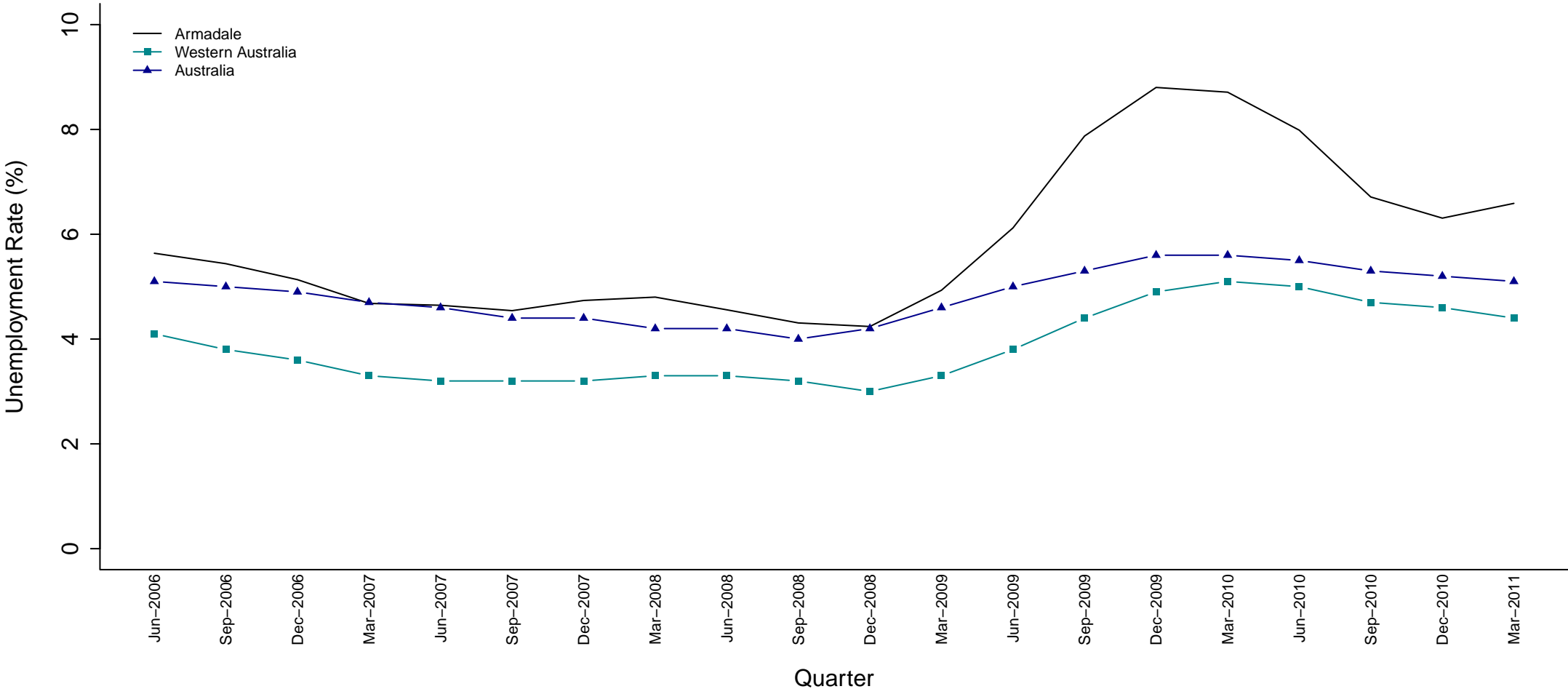

SED Name (Party)	Jun 06	Sep 06	Dec 06	Mar 07	Jun 07	Sep 07	Dec 07	Mar 08	Jun 08	Sep 08	Dec 08	Mar 09	Jun 09	Sep 09	Dec 09	Mar 10	Jun 10	Sep 10	Dec 10	Mar 11
Armadale (ALP)	5.6	5.4	5.1	4.7	4.6	4.5	4.7	4.8	4.6	4.3	4.2	4.9	6.1	7.9	8.8	8.7	8.0	6.7	6.3	6.6

**Figure 3 Estimated Unemployment Rate for Armadale (Smoothed Series)**

Armadale's unemployment rate remained above the national average and well above the state average for the entire period shown. From December 2008 to December 2009 Armadale's rate showed a dramatic increase, peaking in December 2009 at 3.9% higher than the state average. A subsequent decrease has narrowed the gap although a rise is again evident in recent quarters.

### Balcatta (ALP)

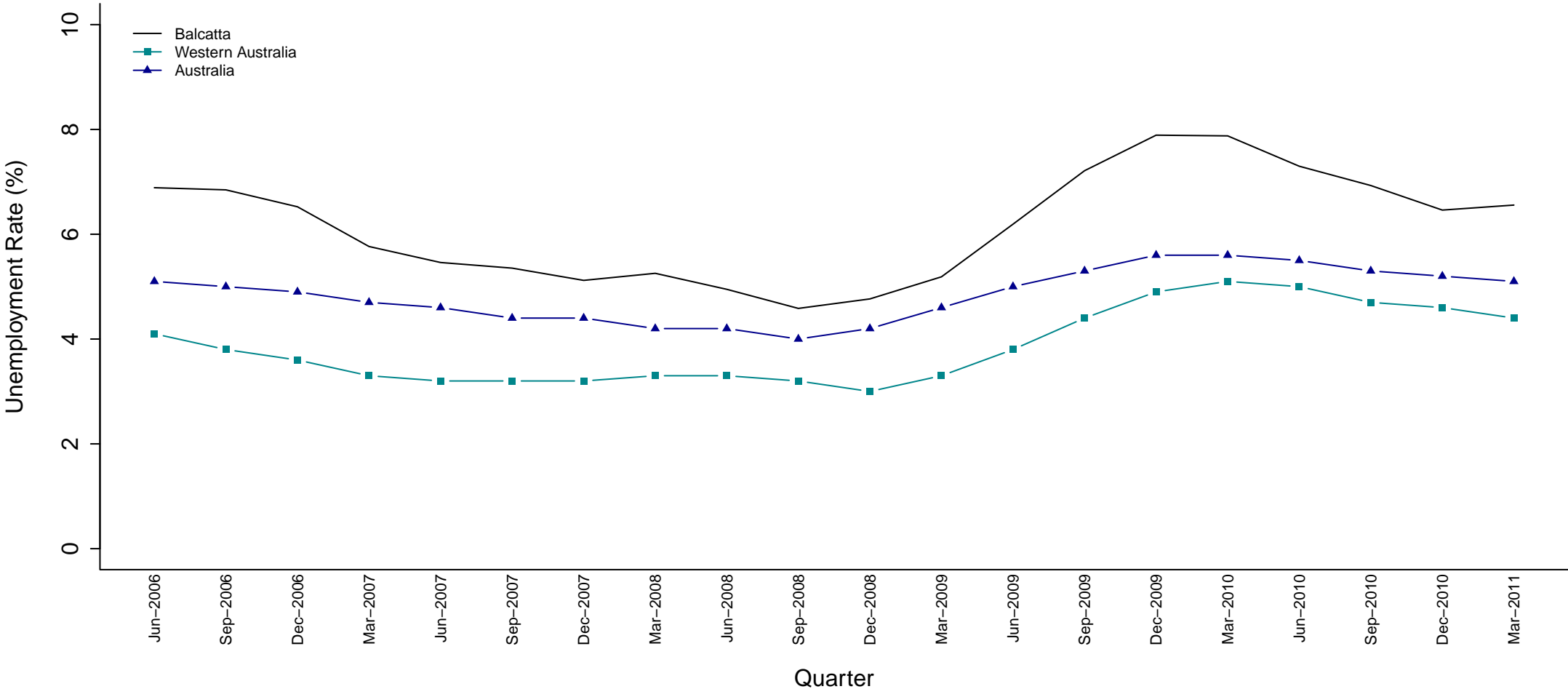

SED Name (Party)	Jun 06	Sep 06	Dec 06	Mar 07	Jun 07	Sep 07	Dec 07	Mar 08	Jun 08	Sep 08	Dec 08	Mar 09	Jun 09	Sep 09	Dec 09	Mar 10	Jun 10	Sep 10	Dec 10	Mar 11
Balcatta (ALP)	6.9	6.8	6.5	5.8	5.5	5.4	5.1	5.3	4.9	4.6	4.8	5.2	6.2	7.2	7.9	7.9	7.3	6.9	6.5	6.6

**Figure 4 Estimated Unemployment Rate for Balcatta (Smoothed Series)**

Since June 2006, Balcatta’s unemployment rate has been well above both the state and national averages, with the gap gradually narrowing over the first half of the period. A substantial rise in the Balcatta’s unemployment rate since March 2009 places it again well above the state and national averages, despite a decrease in the most recent quarters.

### Bassendean (ALP)

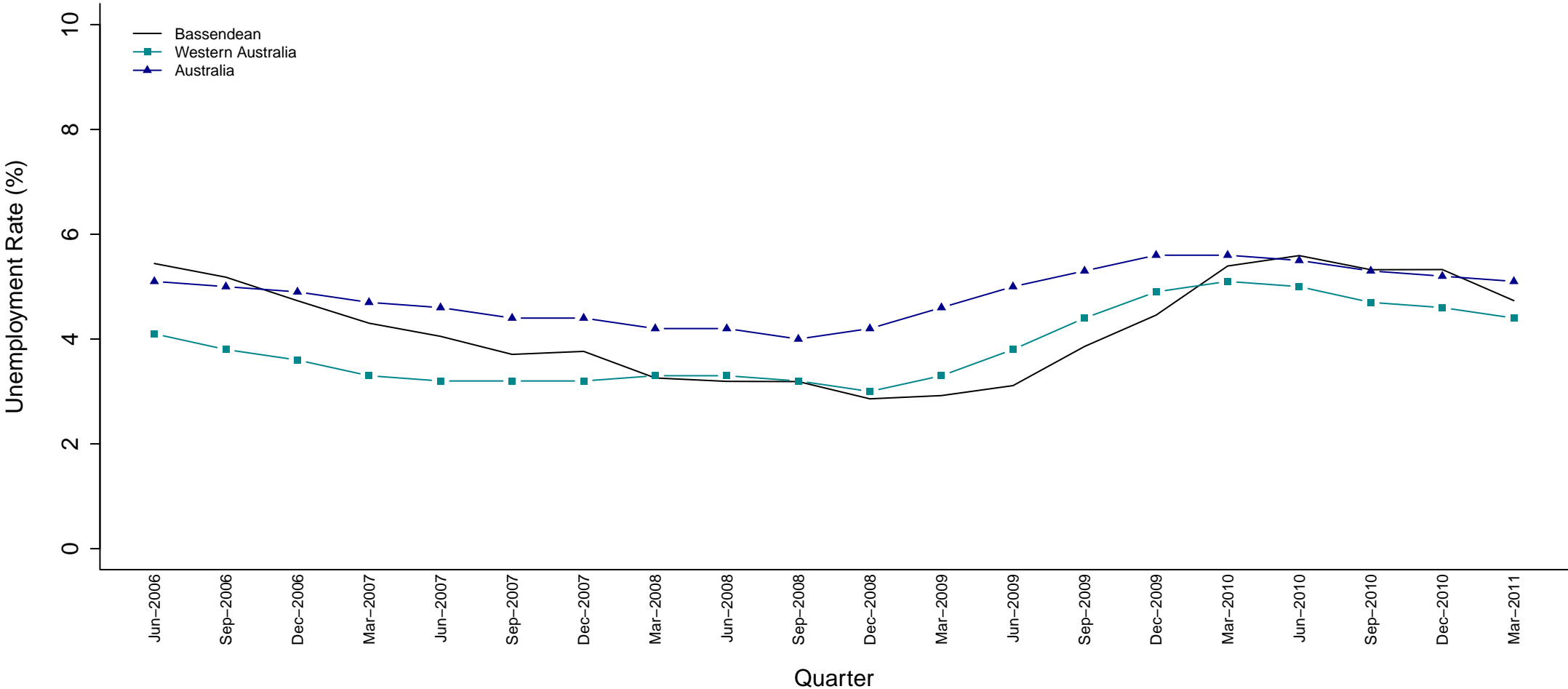

SED Name (Party)	Jun 06	Sep 06	Dec 06	Mar 07	Jun 07	Sep 07	Dec 07	Mar 08	Jun 08	Sep 08	Dec 08	Mar 09	Jun 09	Sep 09	Dec 09	Mar 10	Jun 10	Sep 10	Dec 10	Mar 11
Bassendean (ALP)	5.4	5.2	4.7	4.3	4.1	3.7	3.8	3.3	3.2	3.2	2.9	2.9	3.1	3.9	4.5	5.4	5.6	5.3	5.3	4.7

**Figure 5 Estimated Unemployment Rate for Bassendean (Smoothed Series)**

The unemployment rate for the Bassendean electorate has fluctuated above and below the state average, but remained mostly below the national average for the five year period since June 2006. An extended period of increase from June 2009 to June 2010 takes the rate above both averages for most of the most recent quarters.

### Bateman (LIB)

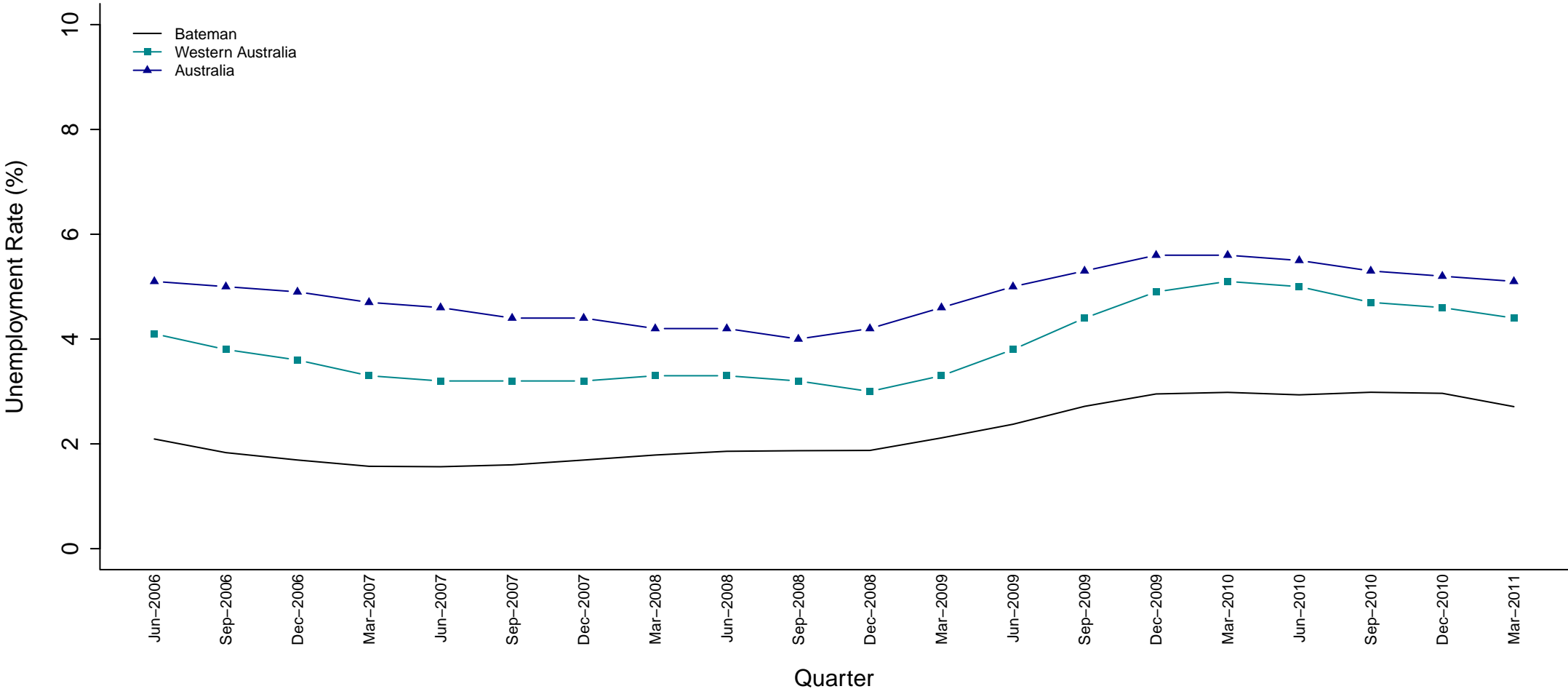

SED Name (Party)	Jun 06	Sep 06	Dec 06	Mar 07	Jun 07	Sep 07	Dec 07	Mar 08	Jun 08	Sep 08	Dec 08	Mar 09	Jun 09	Sep 09	Dec 09	Mar 10	Jun 10	Sep 10	Dec 10	Mar 11
Bateman (LIB)	2.1	1.8	1.7	1.6	1.6	1.6	1.7	1.8	1.9	1.9	1.9	2.1	2.4	2.7	3.0	3.0	2.9	3.0	3.0	2.7

**Figure 6 Estimated Unemployment Rate for Bateman (Smoothed Series)**

The unemployment rate for the Bateman electorate has been well under the state and national averages since June 2006. Since December 2008 it has been gradually increasing, though a slight drop has occurred in Bateman's unemployment rate for the most recent quarter.

### Belmont (ALP)

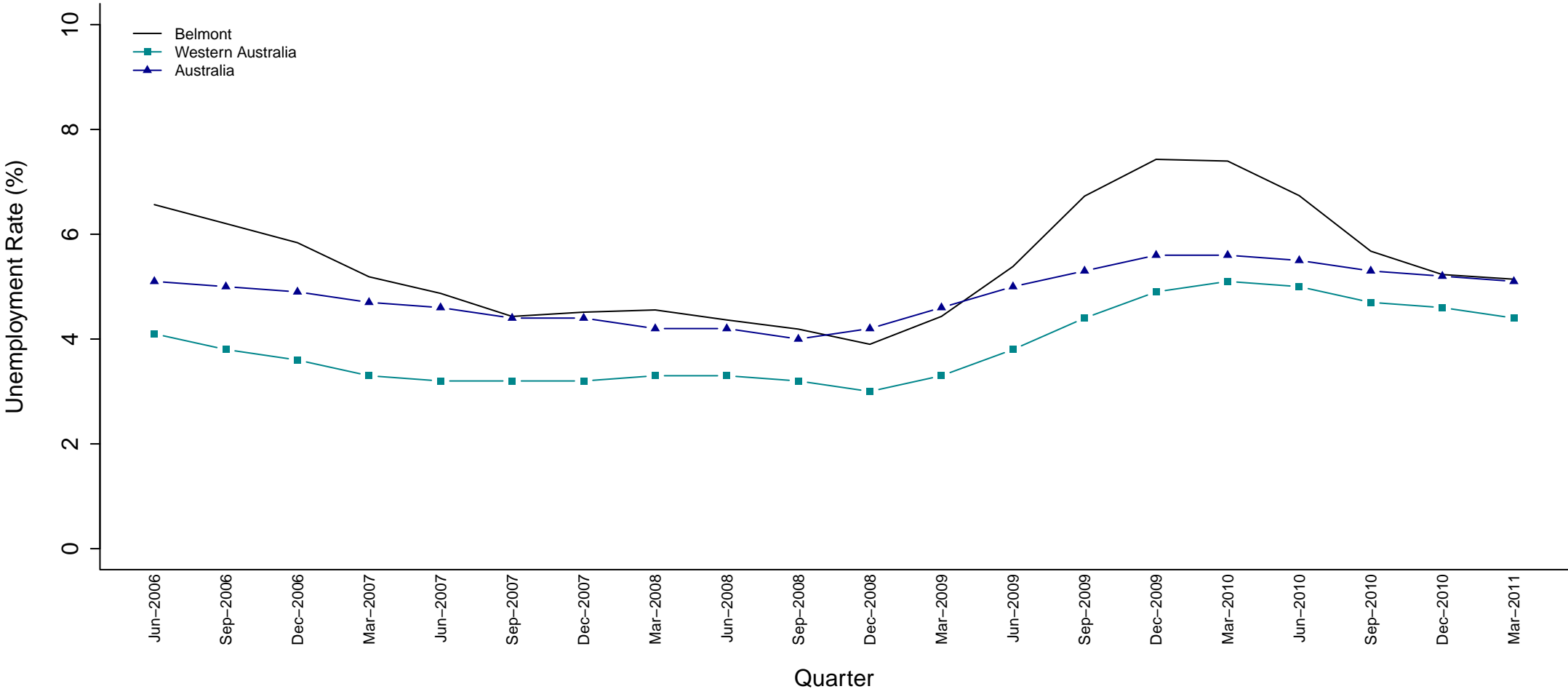

SED Name (Party)	Jun 06	Sep 06	Dec 06	Mar 07	Jun 07	Sep 07	Dec 07	Mar 08	Jun 08	Sep 08	Dec 08	Mar 09	Jun 09	Sep 09	Dec 09	Mar 10	Jun 10	Sep 10	Dec 10	Mar 11
Belmont (ALP)	6.6	6.2	5.8	5.2	4.9	4.4	4.5	4.6	4.4	4.2	3.9	4.4	5.4	6.7	7.4	7.4	6.7	5.7	5.2	5.1

**Figure 7 Estimated Unemployment Rate for Belmont (Smoothed Series)**

For the entire five-year period the unemployment rate for Belmont has remained well above the state average. It fluctuated around the national average from March 2007 to June 2009 when a period of dramatic increase placed it almost 2% higher than the national average by December 2009. It has subsequently decreased to be on par with the national average in recent quarters.



### Blackwood–Stirling (NAT)

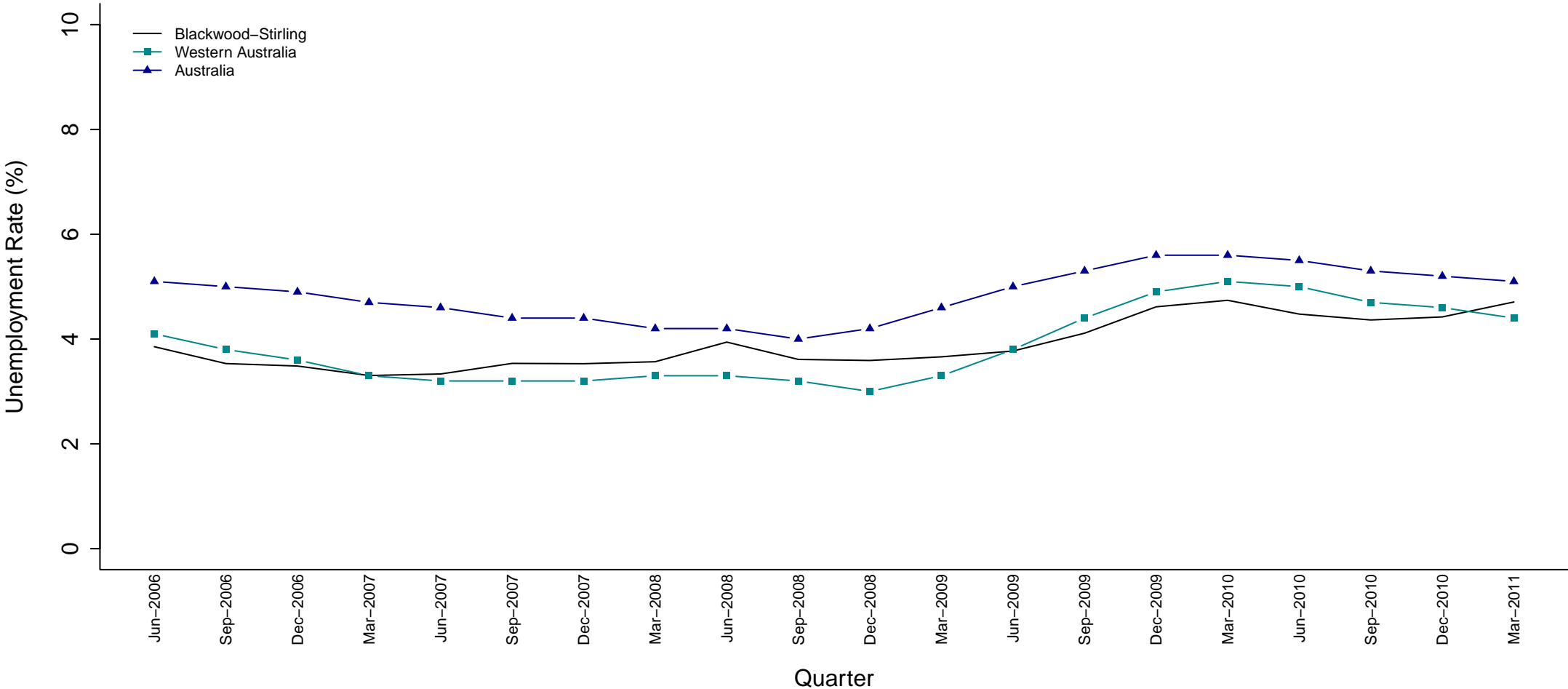

SED Name (Party)	Jun 06	Sep 06	Dec 06	Mar 07	Jun 07	Sep 07	Dec 07	Mar 08	Jun 08	Sep 08	Dec 08	Mar 09	Jun 09	Sep 09	Dec 09	Mar 10	Jun 10	Sep 10	Dec 10	Mar 11
Blackwood–Stirling (NAT)	3.9	3.5	3.5	3.3	3.3	3.5	3.5	3.6	3.9	3.6	3.6	3.7	3.8	4.1	4.6	4.7	4.5	4.4	4.4	4.7

**Figure 8 Estimated Unemployment Rate for Blackwood–Stirling (Smoothed Series)**

The unemployment rate for the Blackwood–Stirling electorate has fluctuated around the state average and remained below the national average for the entire period. It is currently below the national average despite exhibiting a slight increase in March 2011.

### Bunbury (LIB)

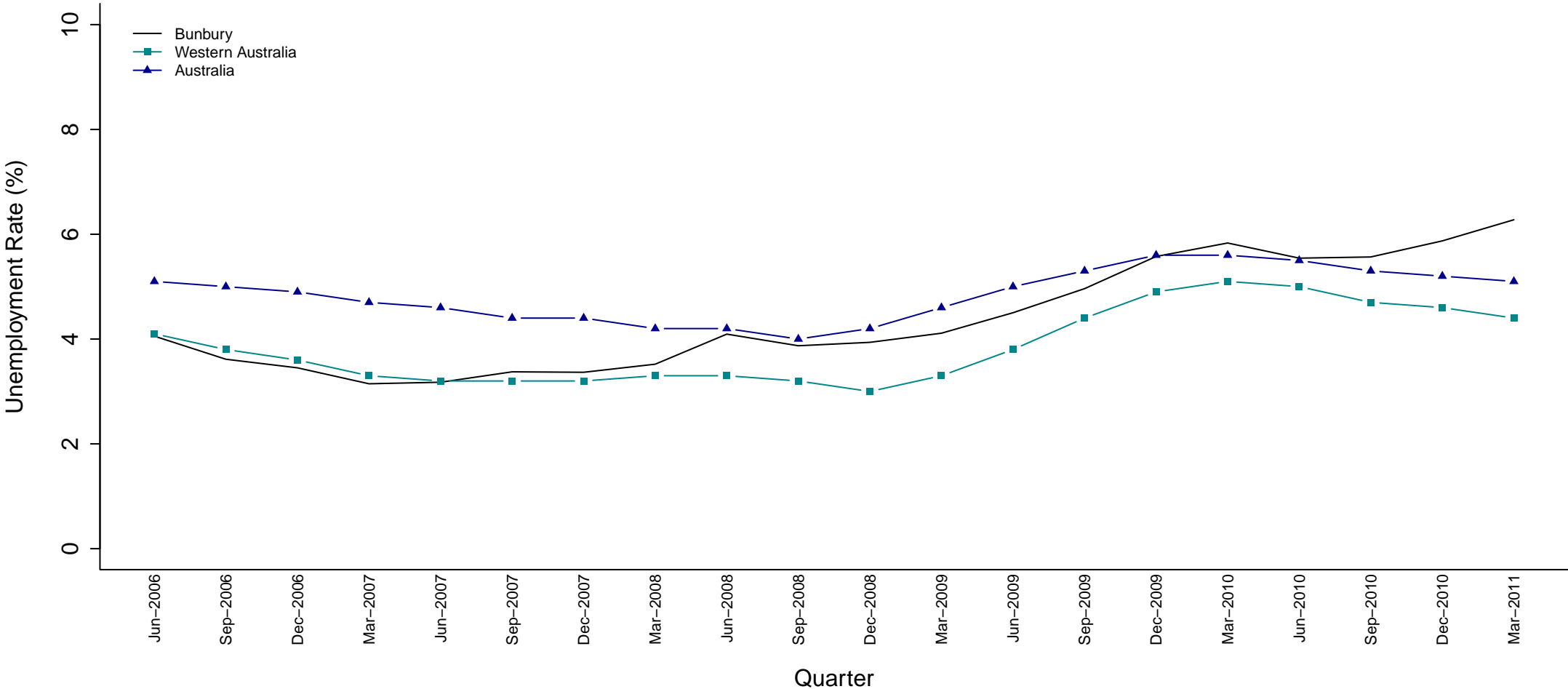

SED Name (Party)	Jun 06	Sep 06	Dec 06	Mar 07	Jun 07	Sep 07	Dec 07	Mar 08	Jun 08	Sep 08	Dec 08	Mar 09	Jun 09	Sep 09	Dec 09	Mar 10	Jun 10	Sep 10	Dec 10	Mar 11
Bunbury (LIB)	4.1	3.6	3.5	3.1	3.2	3.4	3.4	3.5	4.1	3.9	3.9	4.1	4.5	5.0	5.6	5.8	5.5	5.6	5.9	6.3

**Figure 9 Estimated Unemployment Rate for Bunbury (Smoothed Series)**

Bunbury's unemployment rate was initially fairly stable but since March 2008 has experienced several periods of increase, which places it higher than the state average for most of the period. The increases have caused Bunbury's unemployment rate to move close to, then higher than, the national average. The current quarter rate of 6.3%, is the highest for the entire period.

### Cannington (ALP)

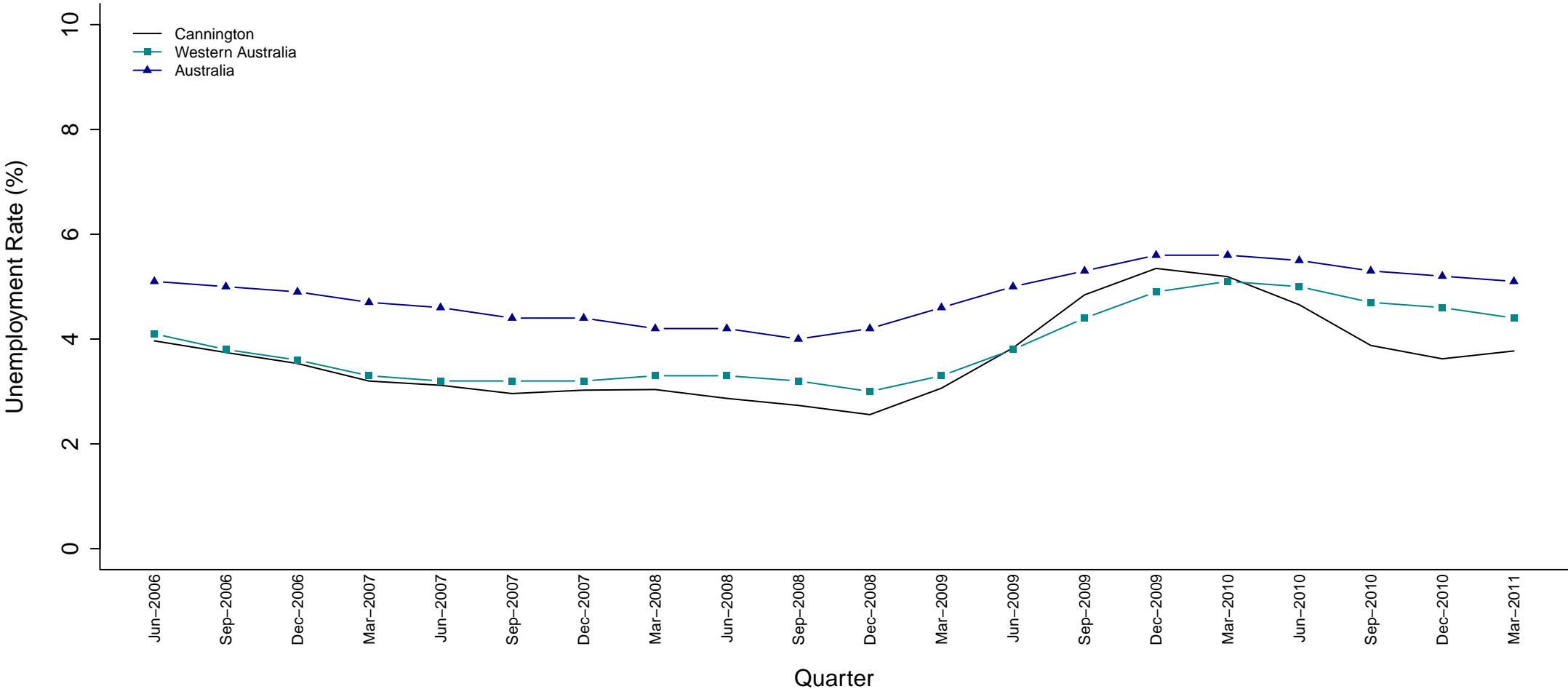

SED Name (Party)	Jun 06	Sep 06	Dec 06	Mar 07	Jun 07	Sep 07	Dec 07	Mar 08	Jun 08	Sep 08	Dec 08	Mar 09	Jun 09	Sep 09	Dec 09	Mar 10	Jun 10	Sep 10	Dec 10	Mar 11
Cannington (ALP)	4.0	3.7	3.5	3.2	3.1	3.0	3.0	3.0	2.9	2.7	2.6	3.1	3.8	4.8	5.3	5.2	4.7	3.9	3.6	3.8

**Figure 10 Estimated Unemployment Rate for Cannington (Smoothed Series)**

Cannington's unemployment rate was relatively stable for the first two years of the five-year period, sitting on or below the state average and well below the national average. A period of dramatic increase caused it to exceed the state average, and draw close to the national average, from September 2009 to March 2010. In the March 2011 quarter it is below both the state and national rates.

### Carine (LIB)

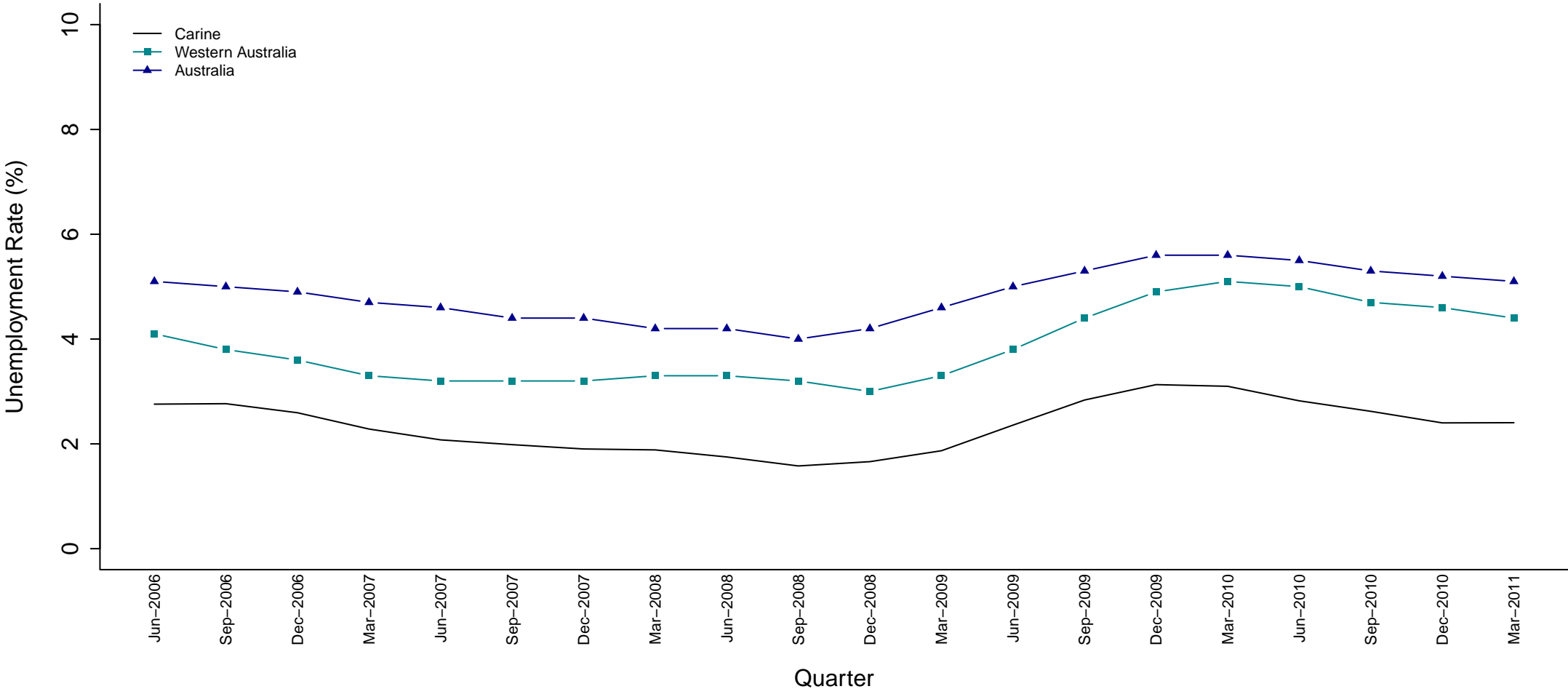

SED Name (Party)	Jun 06	Sep 06	Dec 06	Mar 07	Jun 07	Sep 07	Dec 07	Mar 08	Jun 08	Sep 08	Dec 08	Mar 09	Jun 09	Sep 09	Dec 09	Mar 10	Jun 10	Sep 10	Dec 10	Mar 11
Carine (LIB)	2.8	2.8	2.6	2.3	2.1	2.0	1.9	1.9	1.8	1.6	1.7	1.9	2.4	2.8	3.1	3.1	2.8	2.6	2.4	2.4

**Figure 11 Estimated Unemployment Rate for Carine (Smoothed Series)**

Carine's unemployment rate remained well below the state and national averages for the entire period with the greatest gap occurring in the most recent quarters. In March 2011 Carine's unemployment rate was 2% lower than the state average and almost 3% lower than the national rate.

### Central Wheatbelt (NAT)

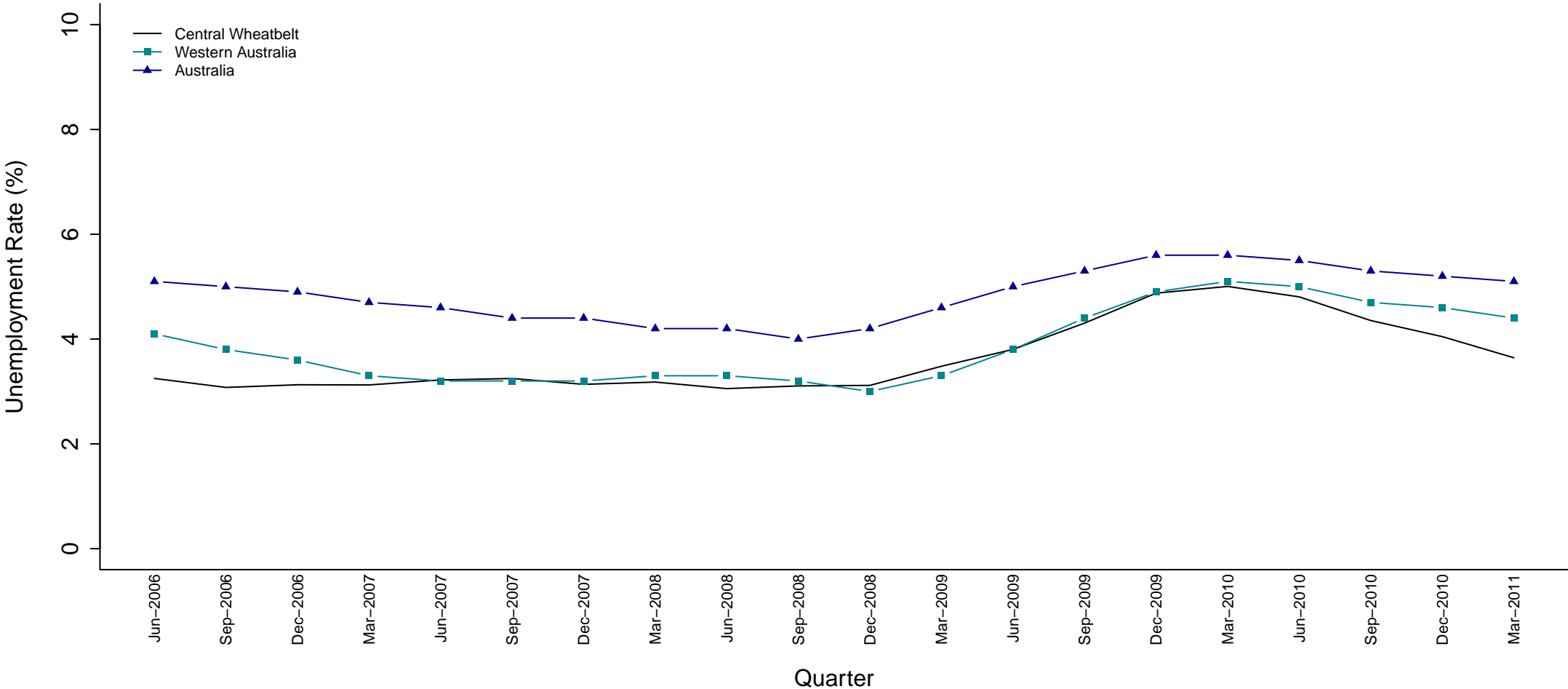

SED Name (Party)	Jun 06	Sep 06	Dec 06	Mar 07	Jun 07	Sep 07	Dec 07	Mar 08	Jun 08	Sep 08	Dec 08	Mar 09	Jun 09	Sep 09	Dec 09	Mar 10	Jun 10	Sep 10	Dec 10	Mar 11
Central Wheatbelt (NAT)	3.2	3.1	3.1	3.1	3.2	3.2	3.1	3.2	3.1	3.1	3.1	3.5	3.8	4.3	4.9	5.0	4.8	4.4	4.0	3.6

**Figure 12 Estimated Unemployment Rate for Central Wheatbelt (Smoothed Series)**

The unemployment rate for the Central Wheatbelt closely followed the state average for most of the five-year period and was well below the national average for the entire period. After a year of steady increase, from March 2009 to March 2010, the rate has since declined and is currently sitting below both the state and national averages.

### Churchlands (IND)

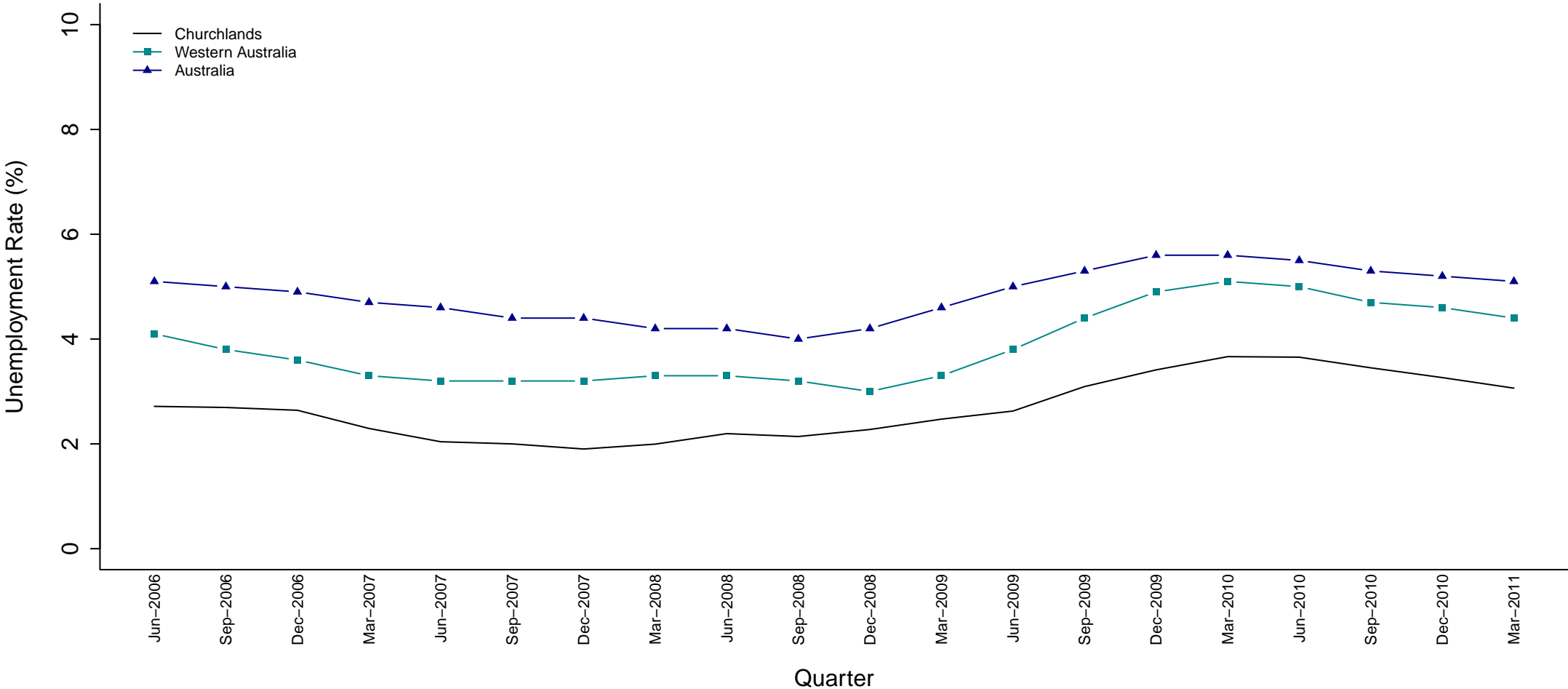

SED Name (Party)	Jun 06	Sep 06	Dec 06	Mar 07	Jun 07	Sep 07	Dec 07	Mar 08	Jun 08	Sep 08	Dec 08	Mar 09	Jun 09	Sep 09	Dec 09	Mar 10	Jun 10	Sep 10	Dec 10	Mar 11
Churchlands (IND)	2.7	2.7	2.6	2.3	2.0	2.0	1.9	2.0	2.2	2.1	2.3	2.5	2.6	3.1	3.4	3.7	3.7	3.5	3.3	3.1

**Figure 13 Estimated Unemployment Rate for Churchlands (Smoothed Series)**

Throughout this time period, the unemployment rate for Churchlands remained well below both the national and state averages. There was a period of increase from December 2008 until June 2010, followed by a decrease over remaining quarters that followed a similar pattern to both the state and national averages.



### Cockburn (ALP)

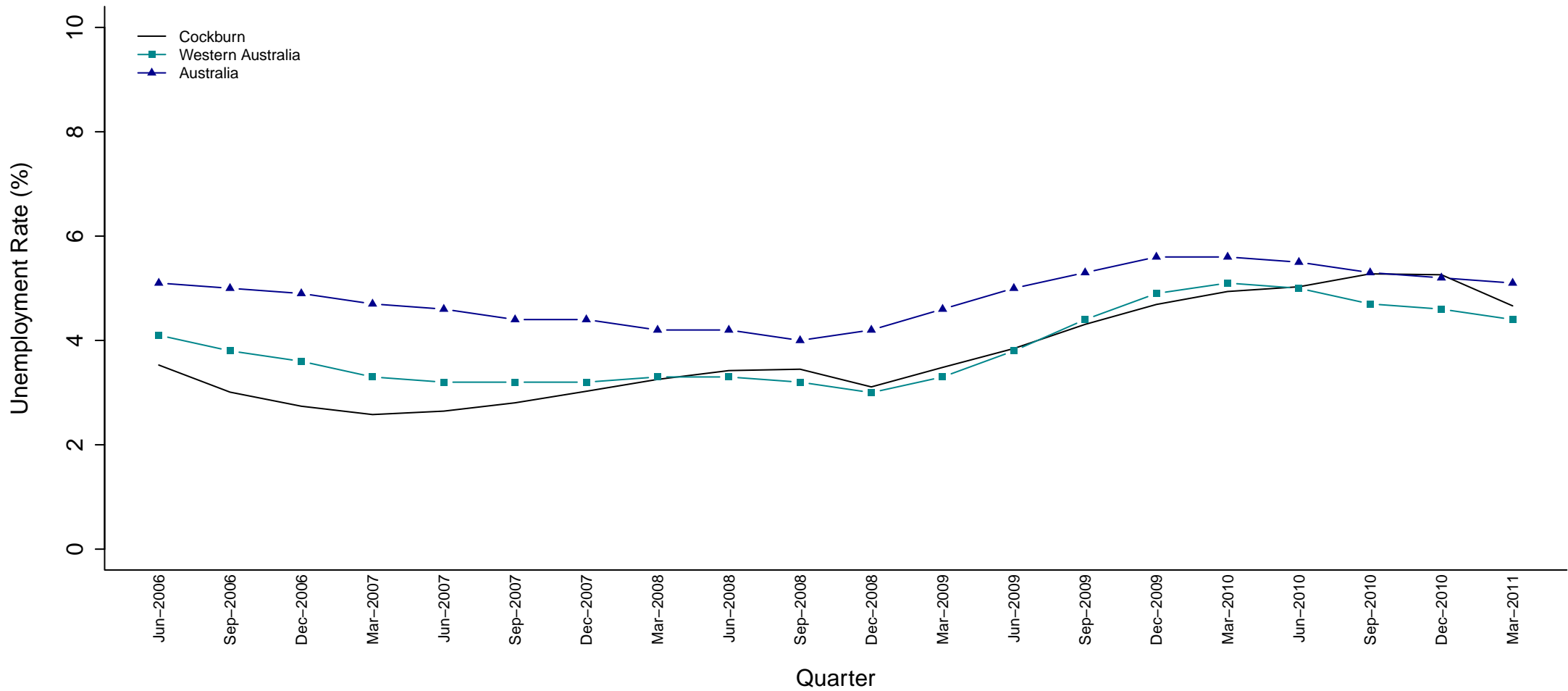

SED Name (Party)	Jun 06	Sep 06	Dec 06	Mar 07	Jun 07	Sep 07	Dec 07	Mar 08	Jun 08	Sep 08	Dec 08	Mar 09	Jun 09	Sep 09	Dec 09	Mar 10	Jun 10	Sep 10	Dec 10	Mar 11
Cockburn (ALP)	3.5	3.0	2.7	2.6	2.6	2.8	3.0	3.3	3.4	3.4	3.1	3.5	3.8	4.3	4.7	4.9	5.0	5.3	5.3	4.7

**Figure 14 Estimated Unemployment Rate for Cockburn (Smoothed Series)**

After an initial decrease, Cockburn's unemployment rate has exhibited two extended periods of increase, the most recent occurring from March 2009 to December 2010. It has mostly paralleled the state average since March 2008 and has been below the national average for almost all of the entire five-year period.

### Collie–Preston (ALP)

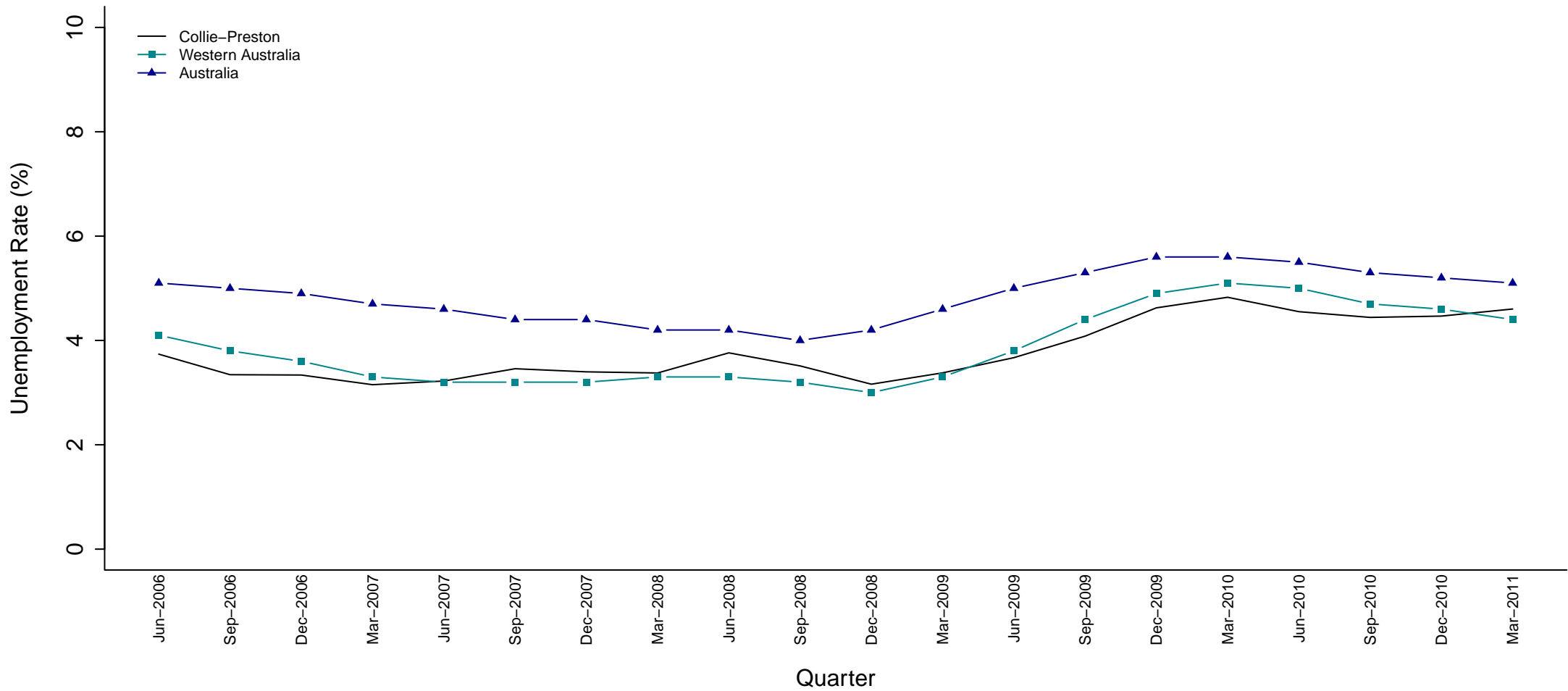

SED Name (Party)	Jun 06	Sep 06	Dec 06	Mar 07	Jun 07	Sep 07	Dec 07	Mar 08	Jun 08	Sep 08	Dec 08	Mar 09	Jun 09	Sep 09	Dec 09	Mar 10	Jun 10	Sep 10	Dec 10	Mar 11
Collie–Preston (ALP)	3.7	3.3	3.3	3.2	3.2	3.5	3.4	3.4	3.8	3.5	3.2	3.4	3.7	4.1	4.6	4.8	4.6	4.4	4.5	4.6

**Figure 15 Estimated Unemployment Rate for Collie–Preston (Smoothed Series)**

The unemployment rate for the Collie–Preston electorate was relatively stable until December 2008, after which an increase is evident for the next four quarters. During this five–year period, Collie–Preston’s unemployment rate has fluctuated around the state average and remained below the national average.

### Cottesloe (LIB)

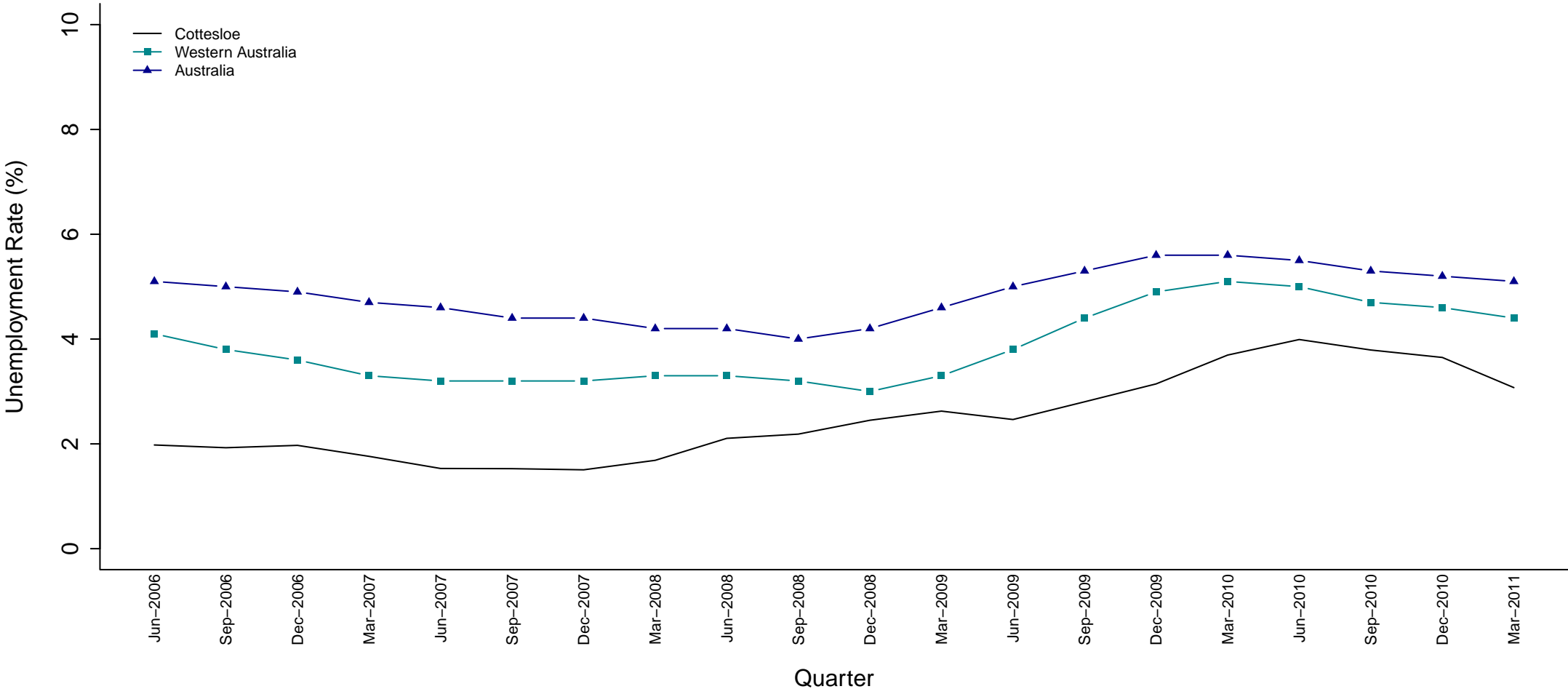

SED Name (Party)	Jun 06	Sep 06	Dec 06	Mar 07	Jun 07	Sep 07	Dec 07	Mar 08	Jun 08	Sep 08	Dec 08	Mar 09	Jun 09	Sep 09	Dec 09	Mar 10	Jun 10	Sep 10	Dec 10	Mar 11
Cottesloe (LIB)	2.0	1.9	2.0	1.8	1.5	1.5	1.5	1.7	2.1	2.2	2.5	2.6	2.5	2.8	3.1	3.7	4.0	3.8	3.6	3.1

**Figure 16 Estimated Unemployment Rate for Cottesloe (Smoothed Series)**

The unemployment rate for Cottesloe has remained well below both the state and national averages since June 2006. With the exception of the June 2009 quarter, Cottesloe's unemployment rate increased steadily over the period from December 2007 to June 2010, after which it has been on the decline.

### Darling Range (LIB)

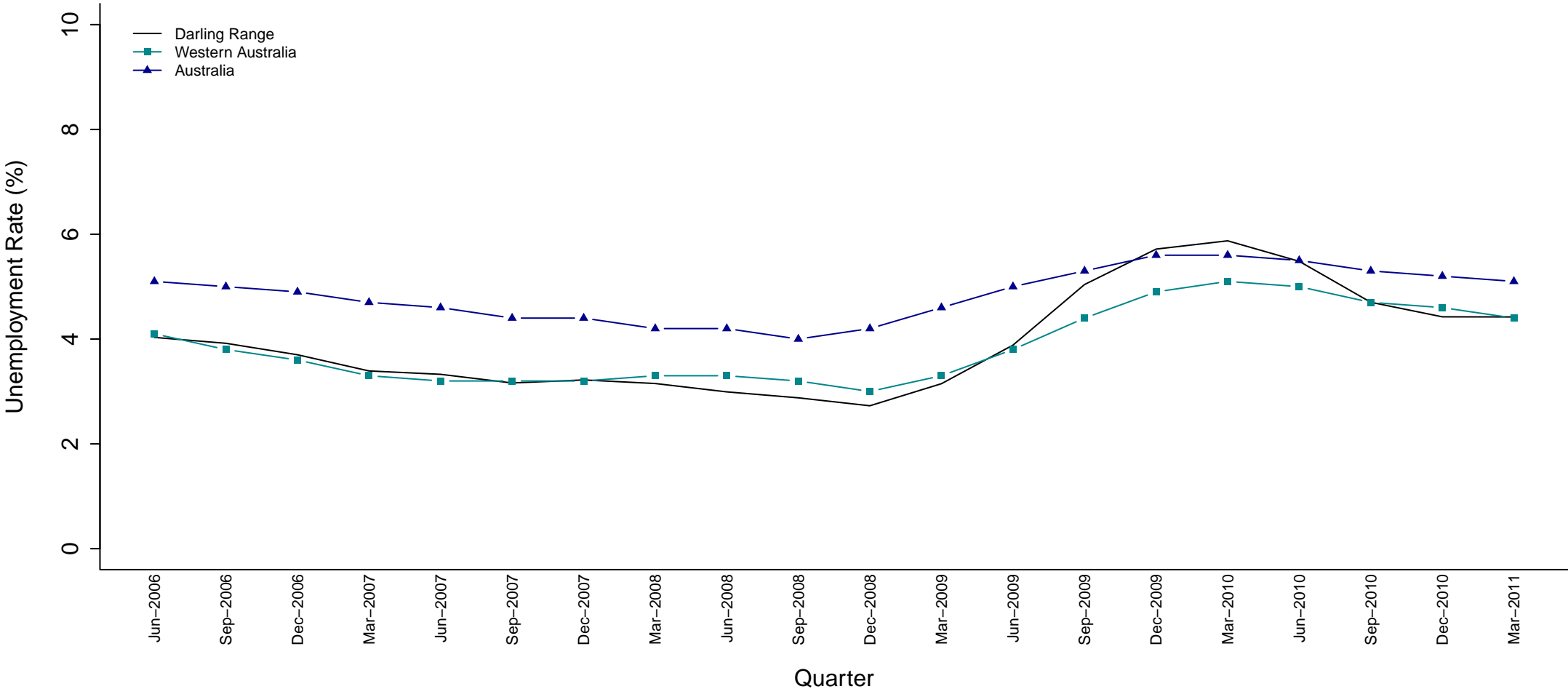

SED Name (Party)	Jun 06	Sep 06	Dec 06	Mar 07	Jun 07	Sep 07	Dec 07	Mar 08	Jun 08	Sep 08	Dec 08	Mar 09	Jun 09	Sep 09	Dec 09	Mar 10	Jun 10	Sep 10	Dec 10	Mar 11
Darling Range (LIB)	4.0	3.9	3.7	3.4	3.3	3.2	3.2	3.2	3.0	2.9	2.7	3.1	3.9	5.0	5.7	5.9	5.5	4.7	4.4	4.4

**Figure 17 Estimated Unemployment Rate for Darling Range (Smoothed Series)**

The unemployment rate for Darling Range showed a steady decrease for the first half of the period, closely following the state average and sitting well below the national average. A dramatic increase from December 2008 until March 2010 saw it jump substantially above the state rate and briefly exceed the national rate. In the most recent quarters it has returned to be on par with the Western Australian average.

### Dawesville (LIB)

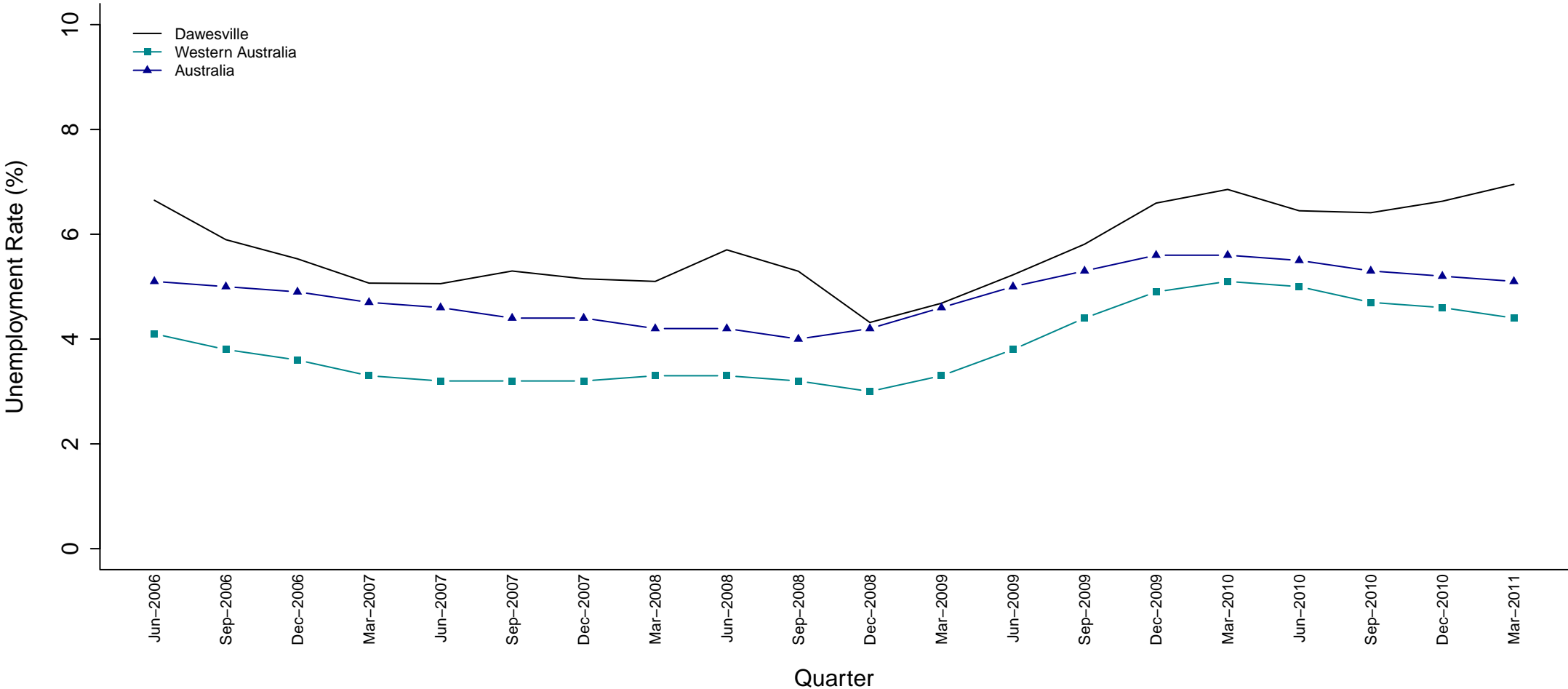

SED Name (Party)	Jun 06	Sep 06	Dec 06	Mar 07	Jun 07	Sep 07	Dec 07	Mar 08	Jun 08	Sep 08	Dec 08	Mar 09	Jun 09	Sep 09	Dec 09	Mar 10	Jun 10	Sep 10	Dec 10	Mar 11
Dawesville (LIB)	6.6	5.9	5.5	5.1	5.1	5.3	5.2	5.1	5.7	5.3	4.3	4.7	5.2	5.8	6.6	6.9	6.4	6.4	6.6	7.0

**Figure 18 Estimated Unemployment Rate for Dawesville (Smoothed Series)**

Since June 2006, the unemployment rate for the Dawesville electorate has remained above the state and national averages with the greatest difference experienced in the most recent quarter, March 2011. In that quarter it is 2.6% higher than the state rate and almost 2% higher than the national rate.

### Eyre (LIB)

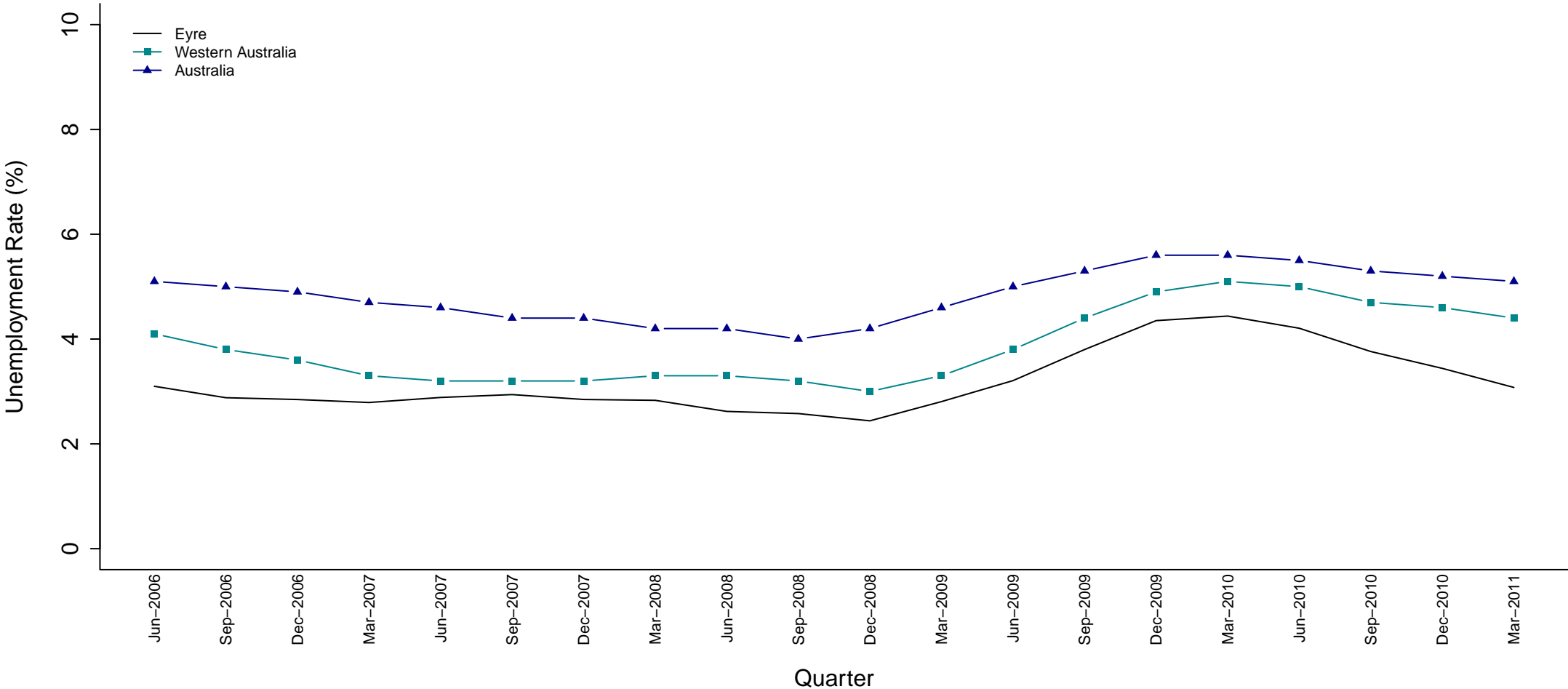

SED Name (Party)	Jun 06	Sep 06	Dec 06	Mar 07	Jun 07	Sep 07	Dec 07	Mar 08	Jun 08	Sep 08	Dec 08	Mar 09	Jun 09	Sep 09	Dec 09	Mar 10	Jun 10	Sep 10	Dec 10	Mar 11
Eyre (LIB)	3.1	2.9	2.8	2.8	2.9	2.9	2.8	2.8	2.6	2.6	2.4	2.8	3.2	3.8	4.4	4.4	4.2	3.8	3.4	3.1

**Figure 19 Estimated Unemployment Rate for Eyre (Smoothed Series)**

The unemployment rate for the Eyre electorate has remained below the state and national averages throughout the five-year period. It has followed a similar pattern to both averages over this time with the exception of the most recent quarters where it is declining at a faster rate.



### Forrestfield (ALP)

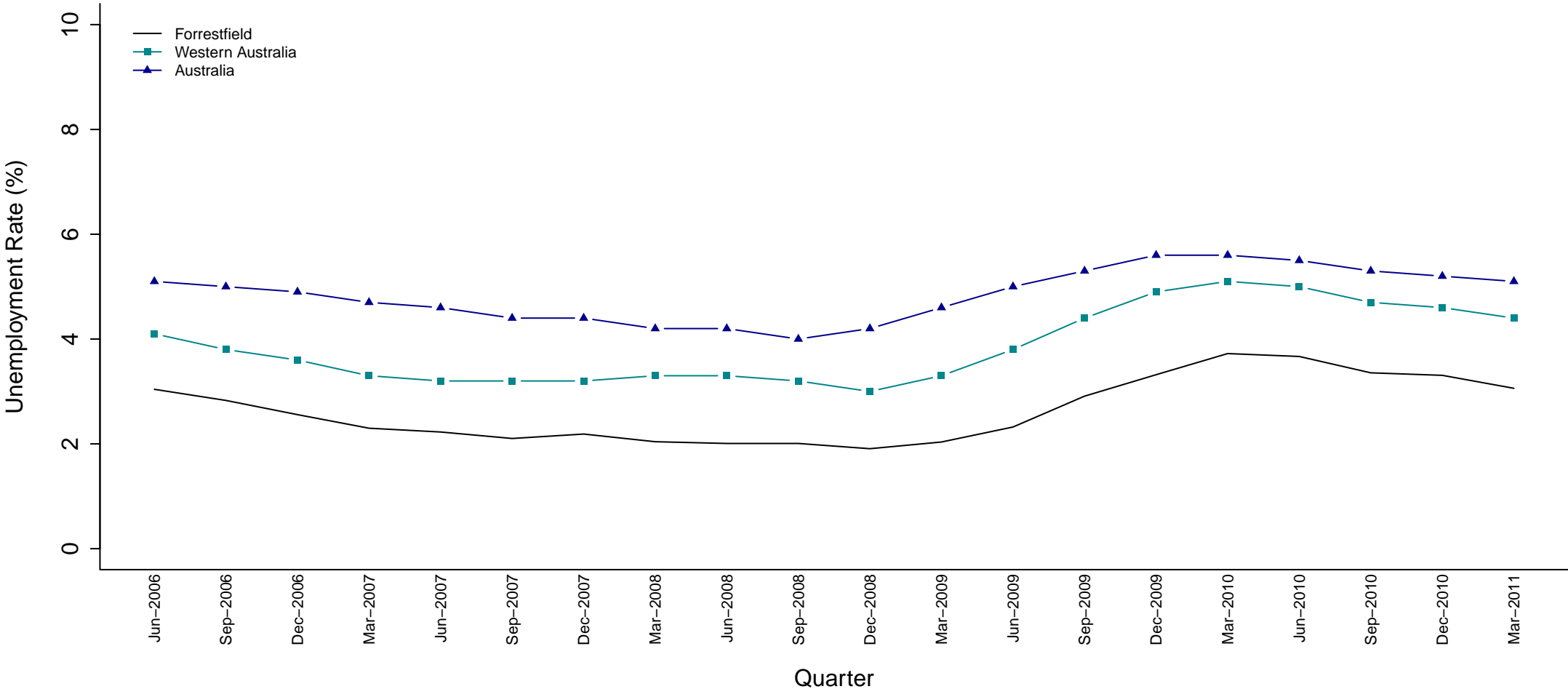

SED Name (Party)	Jun 06	Sep 06	Dec 06	Mar 07	Jun 07	Sep 07	Dec 07	Mar 08	Jun 08	Sep 08	Dec 08	Mar 09	Jun 09	Sep 09	Dec 09	Mar 10	Jun 10	Sep 10	Dec 10	Mar 11
Forrestfield (ALP)	3.0	2.8	2.6	2.3	2.2	2.1	2.2	2.0	2.0	2.0	1.9	2.0	2.3	2.9	3.3	3.7	3.7	3.4	3.3	3.1

**Figure 20 Estimated Unemployment Rate for Forrestfield (Smoothed Series)**

Forrestfield has had one of the least volatile unemployment rates over this five-year period. The unemployment rate was gradually declining until March 2009 when a subsequent period of increase occurred until March until 2010. It has remained below both the state and national averages by a consistent margin for the entire period.

### Fremantle (IND)

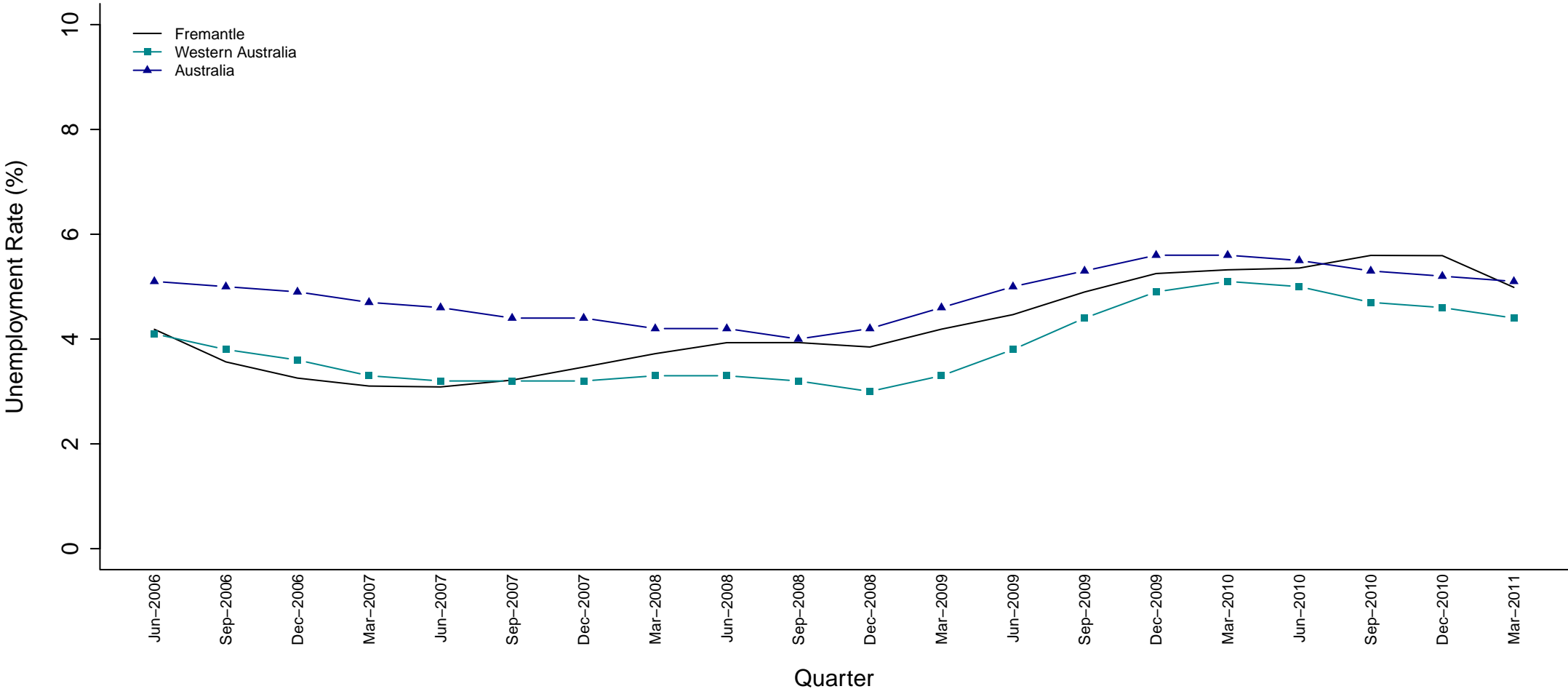

SED Name (Party)	Jun 06	Sep 06	Dec 06	Mar 07	Jun 07	Sep 07	Dec 07	Mar 08	Jun 08	Sep 08	Dec 08	Mar 09	Jun 09	Sep 09	Dec 09	Mar 10	Jun 10	Sep 10	Dec 10	Mar 11
Fremantle (IND)	4.2	3.6	3.3	3.1	3.1	3.2	3.5	3.7	3.9	3.9	3.8	4.2	4.5	4.9	5.2	5.3	5.4	5.6	5.6	5.0

**Figure 21 Estimated Unemployment Rate for Fremantle (Smoothed Series)**

Fremantle's unemployment rate has been steadily increasing since December 2007 and has been higher than the state average since that time. It has remained below the national average for almost the entire period, exceeding it only in September and December 2010.

### Geraldton (LIB)

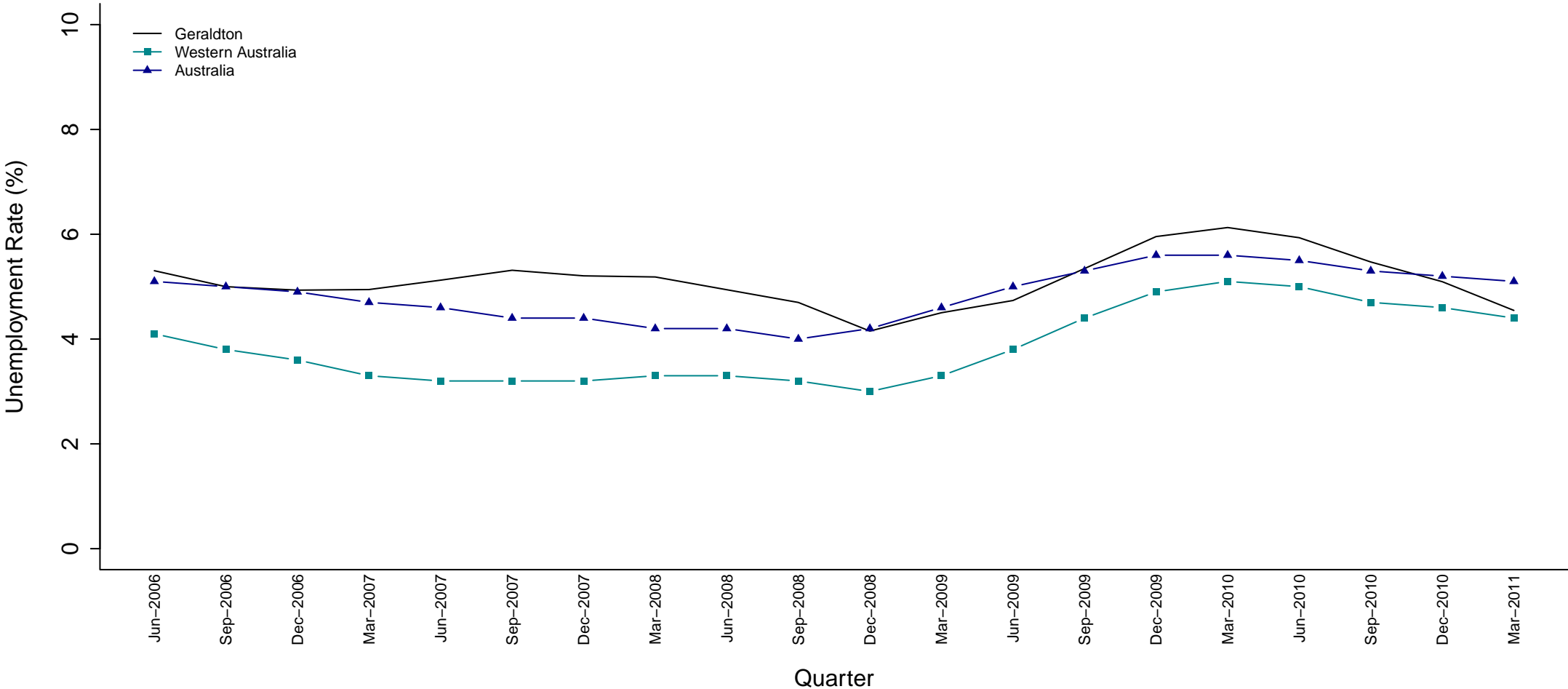

SED Name (Party)	Jun 06	Sep 06	Dec 06	Mar 07	Jun 07	Sep 07	Dec 07	Mar 08	Jun 08	Sep 08	Dec 08	Mar 09	Jun 09	Sep 09	Dec 09	Mar 10	Jun 10	Sep 10	Dec 10	Mar 11
Geraldton (LIB)	5.3	5.0	4.9	4.9	5.1	5.3	5.2	5.2	4.9	4.7	4.2	4.5	4.7	5.3	6.0	6.1	5.9	5.5	5.1	4.5

**Figure 22 Estimated Unemployment Rate for Geraldton (Smoothed Series)**

The unemployment rate for the Geraldton electorate has remained above the state average for the entire period, peaking at roughly 2% higher in the latter part of 2007. It has also stayed mostly above the national average, with the exception of March and June 2009, and the two most recent quarters.

### Girrawheen (ALP)

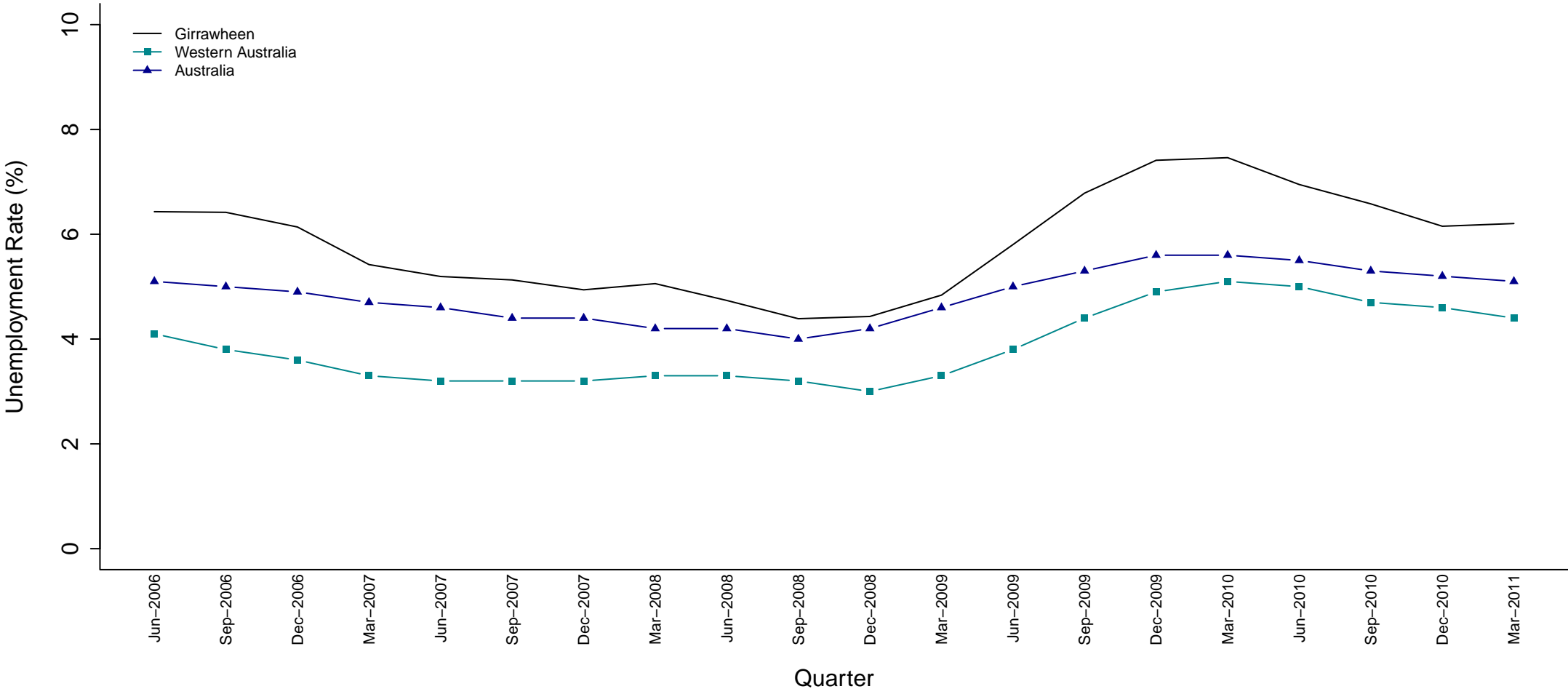

SED Name (Party)	Jun 06	Sep 06	Dec 06	Mar 07	Jun 07	Sep 07	Dec 07	Mar 08	Jun 08	Sep 08	Dec 08	Mar 09	Jun 09	Sep 09	Dec 09	Mar 10	Jun 10	Sep 10	Dec 10	Mar 11
Girrawheen (ALP)	6.4	6.4	6.1	5.4	5.2	5.1	4.9	5.1	4.7	4.4	4.4	4.8	5.8	6.8	7.4	7.5	6.9	6.6	6.2	6.2

**Figure 23 Estimated Unemployment Rate for Girrawheen (Smoothed Series)**

Girrawheen’s unemployment rate was higher than the national and state averages for all quarters shown. A steep rise in the unemployment rate was experienced from March 2009 to December 2009 where the unemployment rate jumped 2.6% in just three quarters. A notable period of decline was also experienced from March 2010 until December 2010.

### Gosnells (ALP)

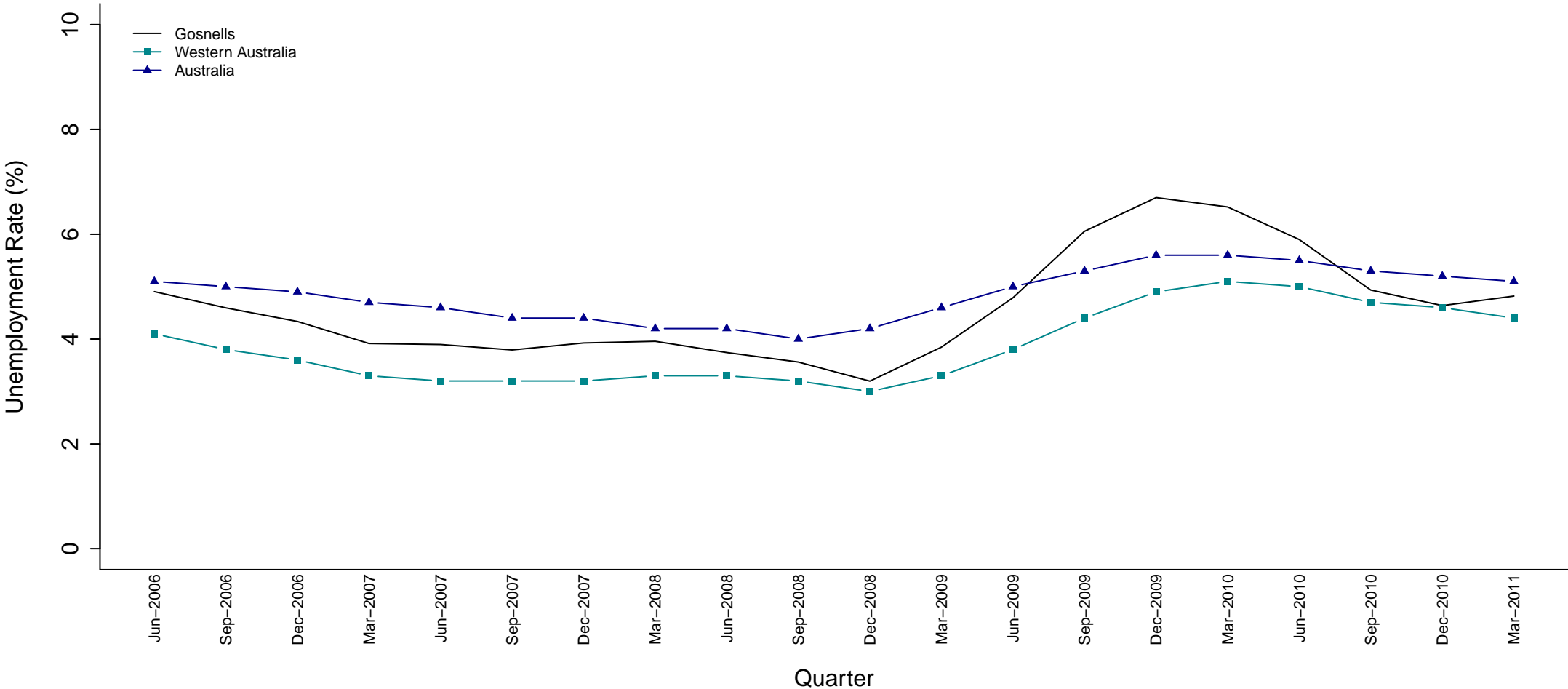

SED Name (Party)	Jun 06	Sep 06	Dec 06	Mar 07	Jun 07	Sep 07	Dec 07	Mar 08	Jun 08	Sep 08	Dec 08	Mar 09	Jun 09	Sep 09	Dec 09	Mar 10	Jun 10	Sep 10	Dec 10	Mar 11
Gosnells (ALP)	4.9	4.6	4.3	3.9	3.9	3.8	3.9	4.0	3.7	3.6	3.2	3.8	4.8	6.1	6.7	6.5	5.9	4.9	4.6	4.8

**Figure 24 Estimated Unemployment Rate for Gosnells (Smoothed Series)**

The unemployment rate for Gosnells was generally declining for the first half of the five-year period but then increased dramatically from December 2008 to December 2009, jumping from 3.2% to 6.7% in just 12 months. Gosnell's unemployment rate remained above the state average for the entire period but below the national average except for the noted period of increase, when it exceeded the national rate.

### Hillarys (LIB)

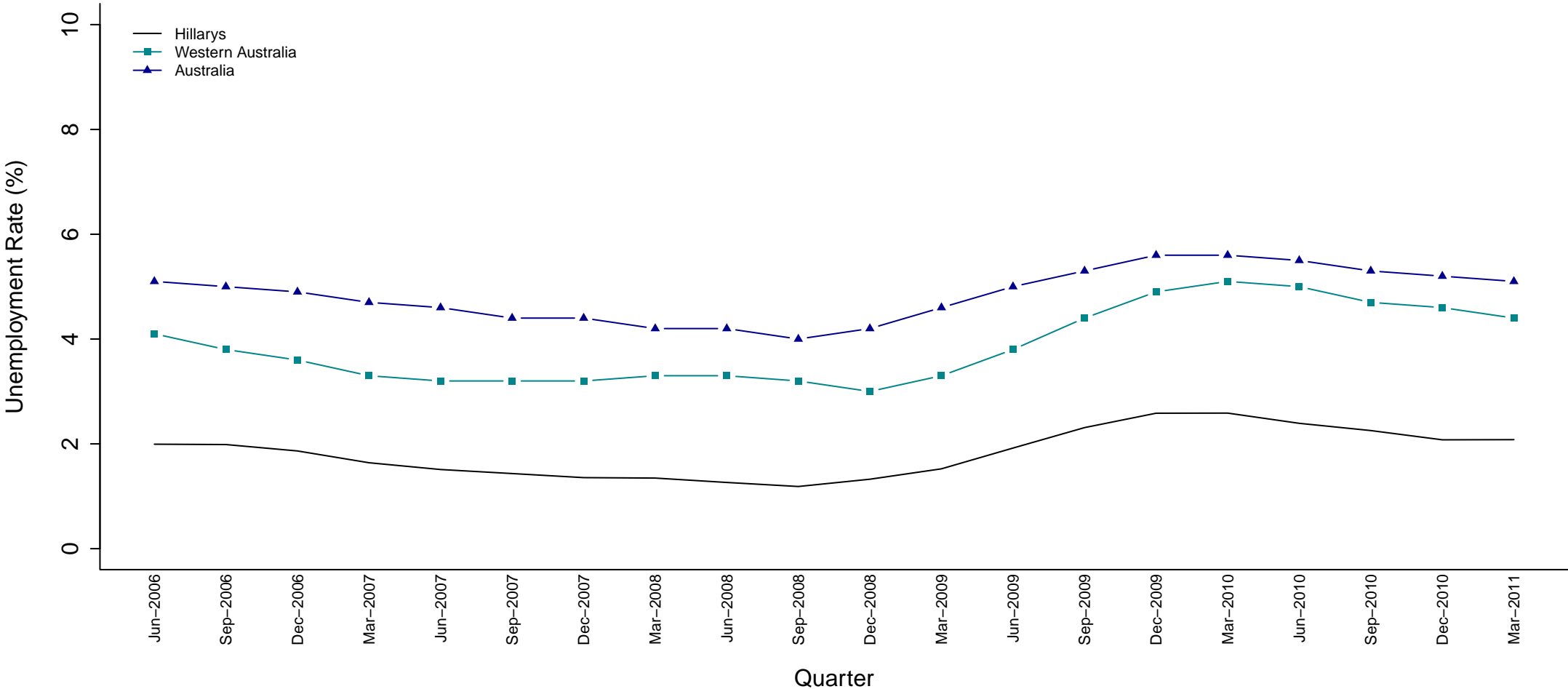

SED Name (Party)	Jun 06	Sep 06	Dec 06	Mar 07	Jun 07	Sep 07	Dec 07	Mar 08	Jun 08	Sep 08	Dec 08	Mar 09	Jun 09	Sep 09	Dec 09	Mar 10	Jun 10	Sep 10	Dec 10	Mar 11
Hillarys (LIB)	2.0	2.0	1.9	1.6	1.5	1.4	1.4	1.3	1.3	1.2	1.3	1.5	1.9	2.3	2.6	2.6	2.4	2.3	2.1	2.1

**Figure 25 Estimated Unemployment Rate for Hillarys (Smoothed Series)**

The Hillarys electorate has had quite a stable unemployment rate throughout this period and remained well below the state and national averages. While considerably lower than the national average, Hillarys' unemployment rate has closely followed the same pattern as Australia as a whole.

### Jandakot (LIB)

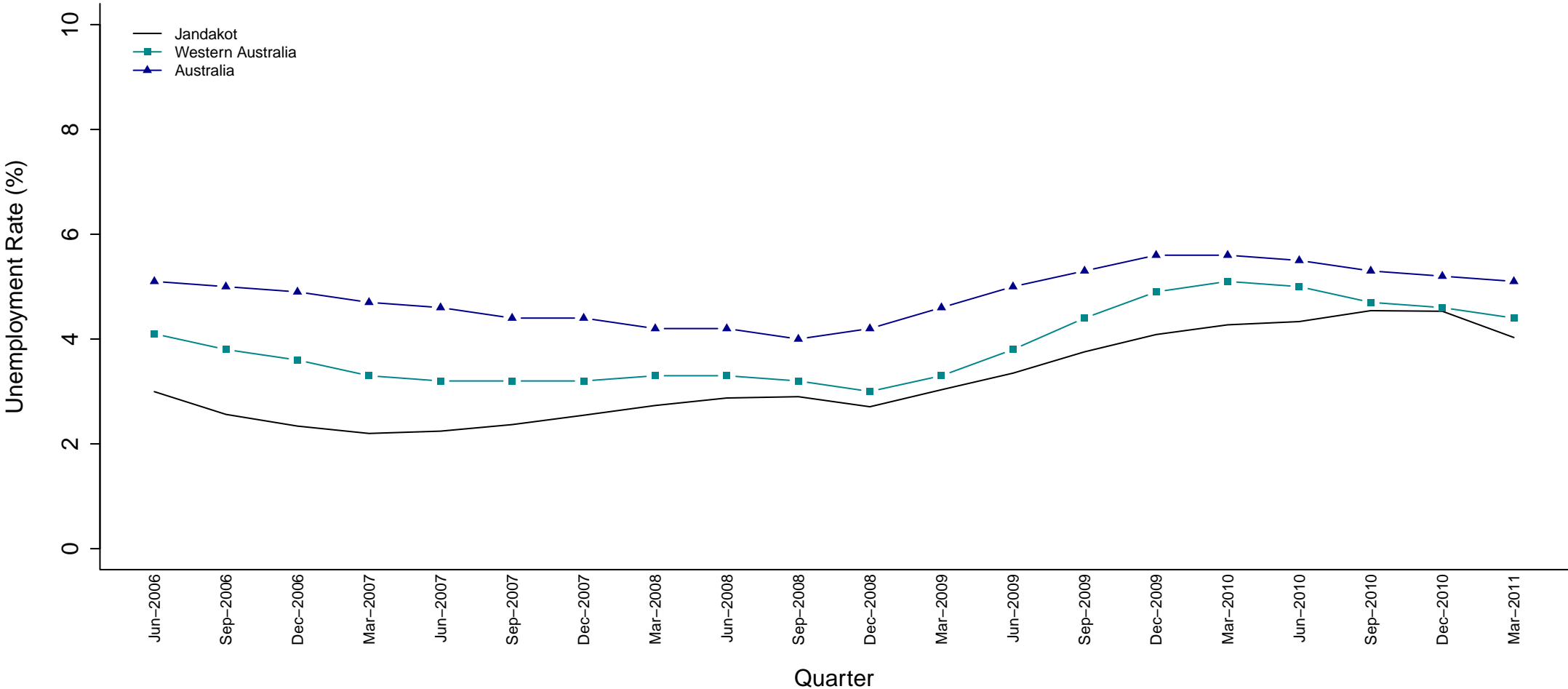

SED Name (Party)	Jun 06	Sep 06	Dec 06	Mar 07	Jun 07	Sep 07	Dec 07	Mar 08	Jun 08	Sep 08	Dec 08	Mar 09	Jun 09	Sep 09	Dec 09	Mar 10	Jun 10	Sep 10	Dec 10	Mar 11
Jandakot (LIB)	3.0	2.6	2.3	2.2	2.2	2.4	2.5	2.7	2.9	2.9	2.7	3.0	3.3	3.8	4.1	4.3	4.3	4.5	4.5	4.0

**Figure 26 Estimated Unemployment Rate for Jandakot (Smoothed Series)**

The unemployment rate for the Jandakot electorate has been steadily increasing for most of the period shown. Throughout this period, the rate has remained below the state and national averages with the greatest difference from the state average experienced in December 2006 and the smallest difference in December 2010.

### Joondalup (ALP)

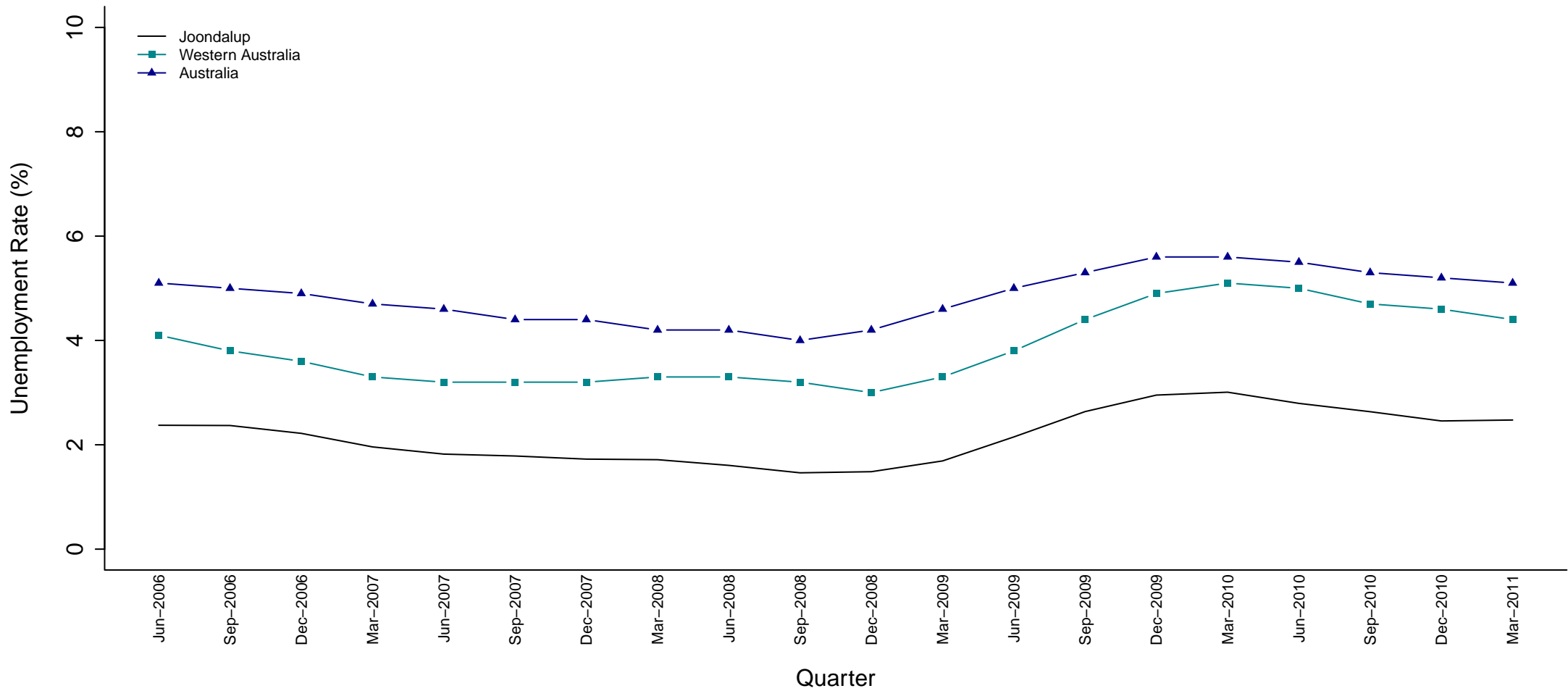

SED Name (Party)	Jun 06	Sep 06	Dec 06	Mar 07	Jun 07	Sep 07	Dec 07	Mar 08	Jun 08	Sep 08	Dec 08	Mar 09	Jun 09	Sep 09	Dec 09	Mar 10	Jun 10	Sep 10	Dec 10	Mar 11
Joondalup (ALP)	2.4	2.4	2.2	2.0	1.8	1.8	1.7	1.7	1.6	1.5	1.5	1.7	2.2	2.6	3.0	3.0	2.8	2.6	2.5	2.5

**Figure 27 Estimated Unemployment Rate for Joondalup (Smoothed Series)**

Joondalup's unemployment rate was decreasing for the first half of the period but experienced increases from March until December 2009, after which it steadied again. Throughout this period the unemployment rate has remained well below the state and national averages and followed a similar pattern to the national average.



### Kalamunda (LIB)

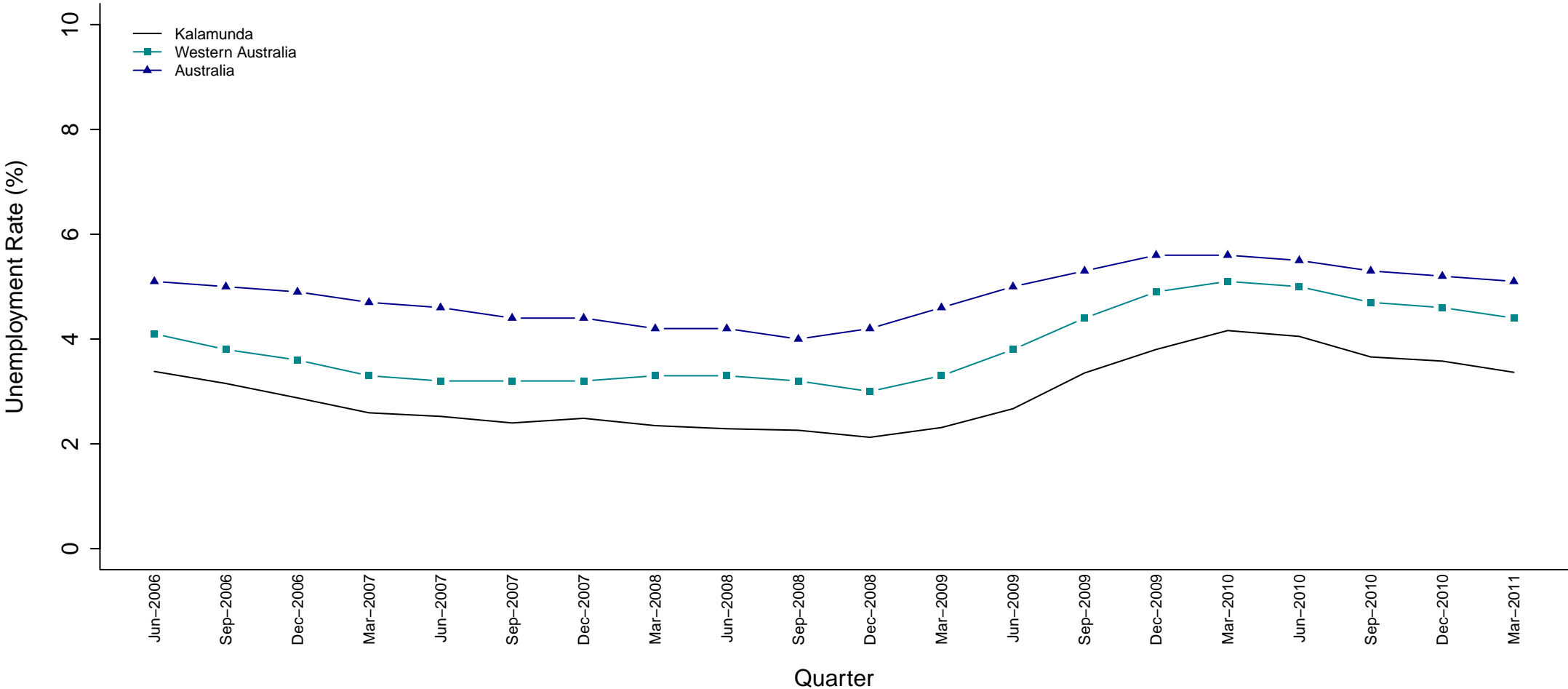

SED Name (Party)	Jun 06	Sep 06	Dec 06	Mar 07	Jun 07	Sep 07	Dec 07	Mar 08	Jun 08	Sep 08	Dec 08	Mar 09	Jun 09	Sep 09	Dec 09	Mar 10	Jun 10	Sep 10	Dec 10	Mar 11
Kalamunda (LIB)	3.4	3.2	2.9	2.6	2.5	2.4	2.5	2.3	2.3	2.3	2.1	2.3	2.7	3.4	3.8	4.2	4.1	3.7	3.6	3.4

**Figure 28 Estimated Unemployment Rate for Kalamunda (Smoothed Series)**

The unemployment rate for Kalamunda experienced a prolonged period of decline until December 2008 followed by a period of substantial increase, peaking in March 2010. Kalamunda follows a similar pattern to the state average but throughout this time has remained well below the state and national averages.

## Kalgoorlie (IND)

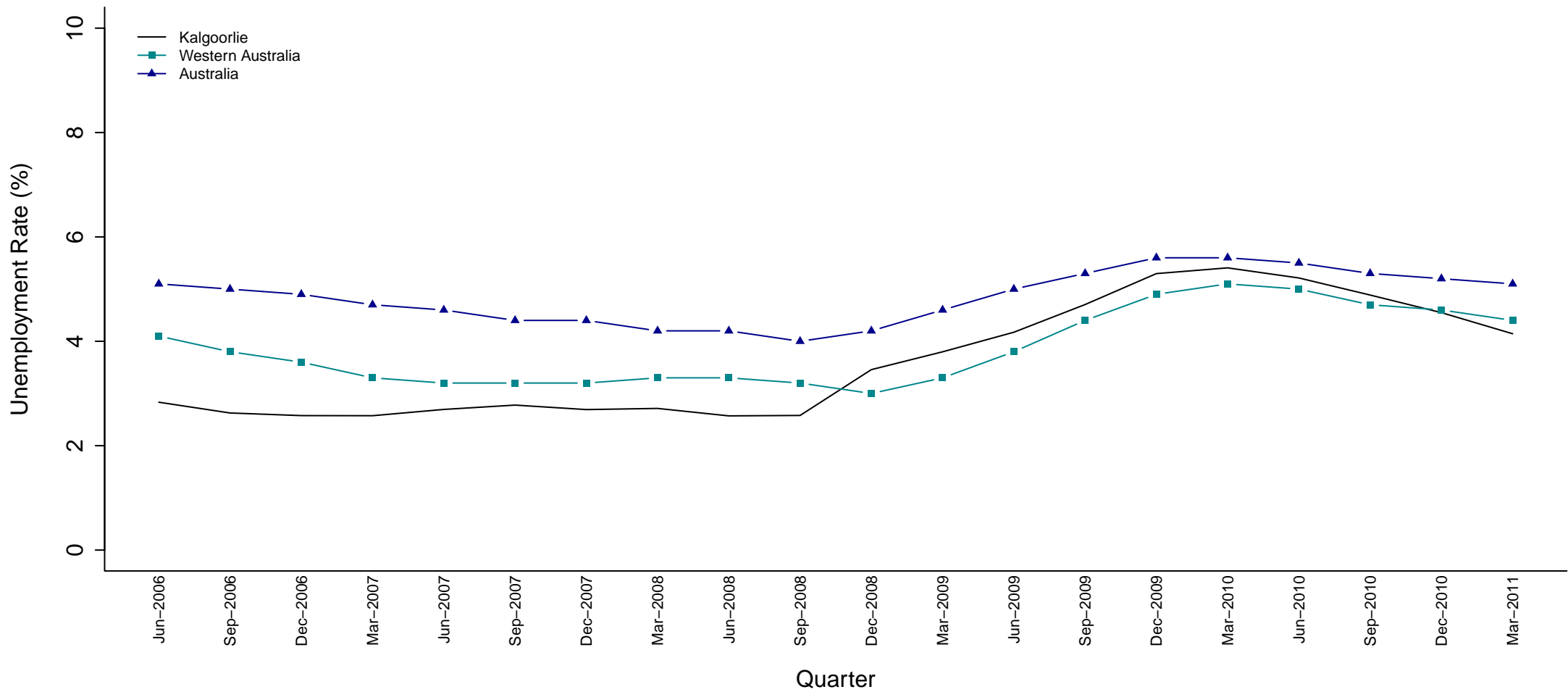

SED Name (Party)	Jun 06	Sep 06	Dec 06	Mar 07	Jun 07	Sep 07	Dec 07	Mar 08	Jun 08	Sep 08	Dec 08	Mar 09	Jun 09	Sep 09	Dec 09	Mar 10	Jun 10	Sep 10	Dec 10	Mar 11
Kalgoorlie (IND)	2.8	2.6	2.6	2.6	2.7	2.8	2.7	2.7	2.6	2.6	3.5	3.8	4.2	4.7	5.3	5.4	5.2	4.9	4.5	4.1

**Figure 29 Estimated Unemployment Rate for Kalgoorlie (Smoothed Series)**

Despite an initial period of stability, the unemployment rate for Kalgoorlie had a substantial period of increase from September 2008 until its peak in March 2010. During that time it exceeded the state average, only dropping below it again in the most recent quarter. Kalgoorlie's unemployment rate stayed below the national average for the entire five-year period.

### Kimberley (ALP)

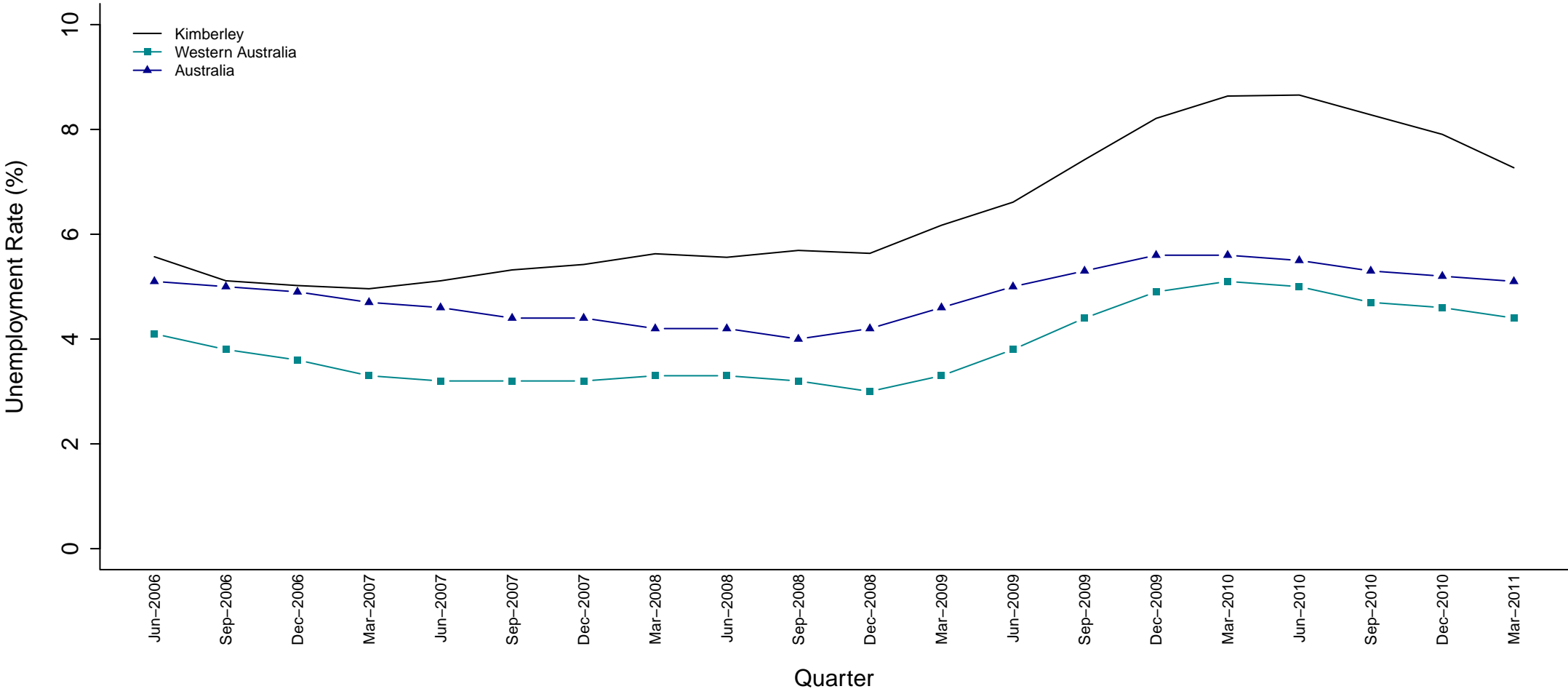

SED Name (Party)	Jun 06	Sep 06	Dec 06	Mar 07	Jun 07	Sep 07	Dec 07	Mar 08	Jun 08	Sep 08	Dec 08	Mar 09	Jun 09	Sep 09	Dec 09	Mar 10	Jun 10	Sep 10	Dec 10	Mar 11
Kimberley (ALP)	5.6	5.1	5.0	5.0	5.1	5.3	5.4	5.6	5.6	5.7	5.6	6.2	6.6	7.4	8.2	8.6	8.7	8.3	7.9	7.3

**Figure 30 Estimated Unemployment Rate for Kimberley (Smoothed Series)**

The unemployment rate for the Kimberly electorate has been greater than the state and national averages throughout the entire period, with the gap widening considerably in the latter half of the period. In June 2010, when unemployment was at its highest, Kimberley's rate exceeded the state average by 3.7% and the national average by 3.2%.

### Kingsley (LIB)

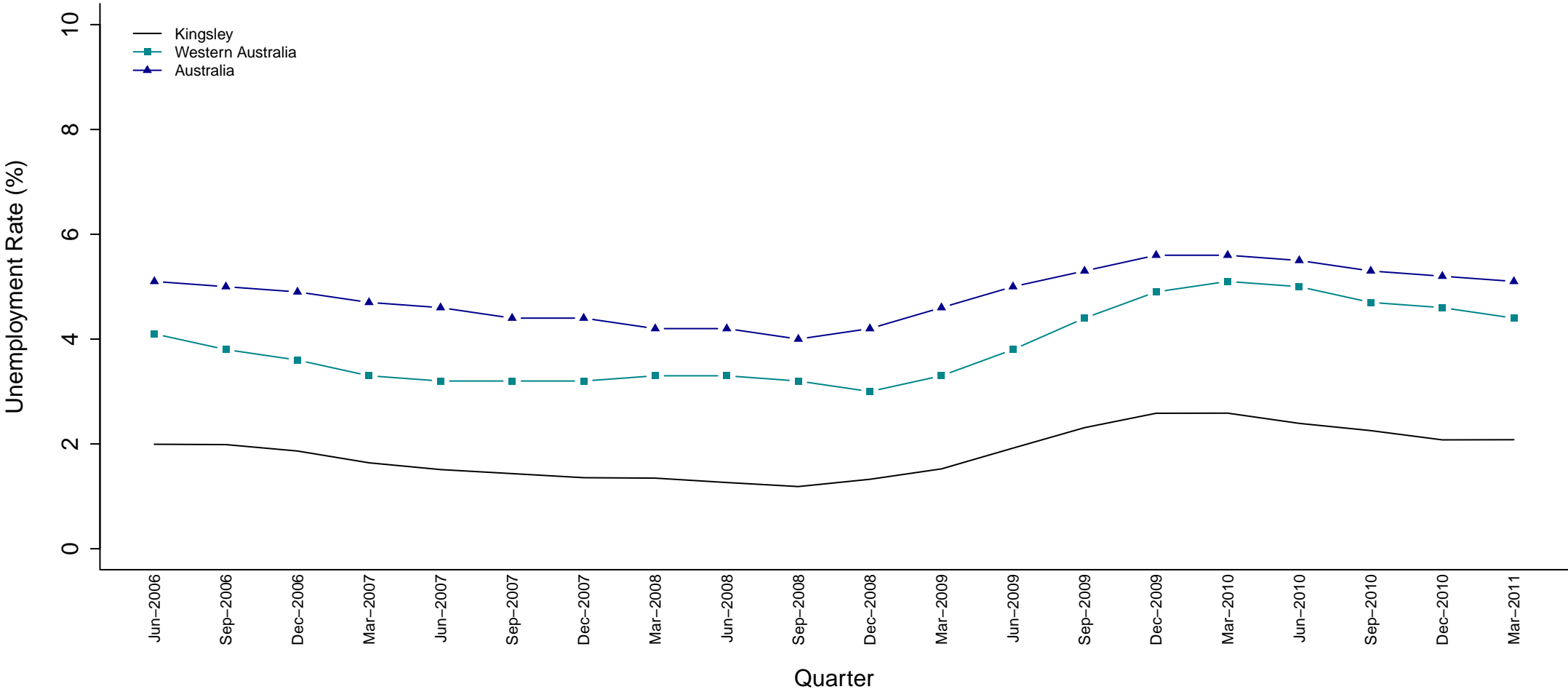

SED Name (Party)	Jun 06	Sep 06	Dec 06	Mar 07	Jun 07	Sep 07	Dec 07	Mar 08	Jun 08	Sep 08	Dec 08	Mar 09	Jun 09	Sep 09	Dec 09	Mar 10	Jun 10	Sep 10	Dec 10	Mar 11
Kingsley (LIB)	2.0	2.0	1.9	1.6	1.5	1.4	1.4	1.3	1.3	1.2	1.3	1.5	1.9	2.3	2.6	2.6	2.4	2.3	2.1	2.1

**Figure 31 Estimated Unemployment Rate for Kingsley (Smoothed Series)**

The unemployment rate for Kingsley has remained well below both the state and national averages since June 2006. The quarterly changes in the unemployment rate reflect the changes in the national average, with a consistent margin of around 3% for the entire period.

### Kwinana (ALP)

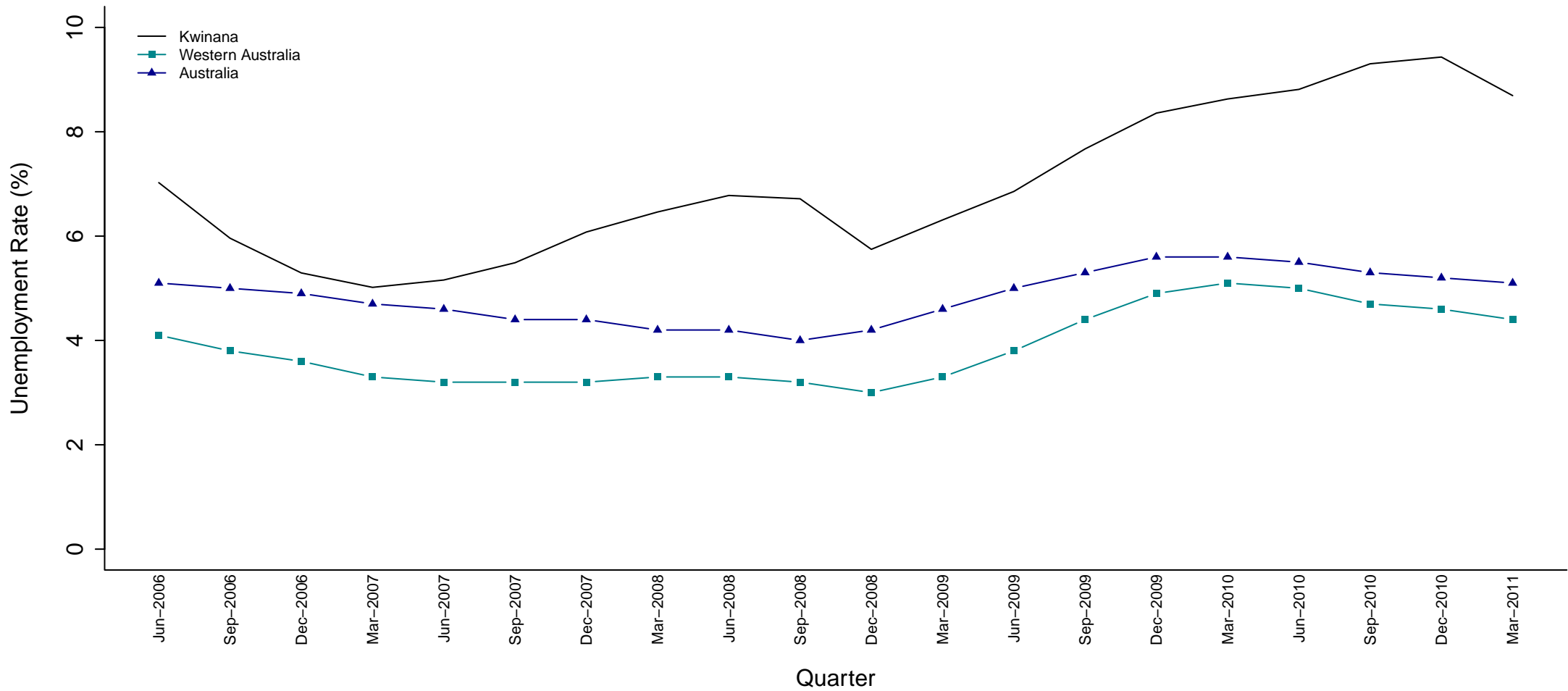

SED Name (Party)	Jun 06	Sep 06	Dec 06	Mar 07	Jun 07	Sep 07	Dec 07	Mar 08	Jun 08	Sep 08	Dec 08	Mar 09	Jun 09	Sep 09	Dec 09	Mar 10	Jun 10	Sep 10	Dec 10	Mar 11
Kwinana (ALP)	7.0	6.0	5.3	5.0	5.2	5.5	6.1	6.5	6.8	6.7	5.7	6.3	6.9	7.7	8.4	8.6	8.8	9.3	9.4	8.7

**Figure 32 Estimated Unemployment Rate for Kwinana (Smoothed Series)**

The unemployment rate for the Kwinana electorate has remained well above both the national and state averages for most of the period shown. There are several extended periods of sharp increase with subsequent shorter periods of decline, but the overall trend is increasing. It's peak of 9.4% in December 2010 was a difference of almost 5% from the state rate and over 4% from the national rate.

### Mandurah (ALP)

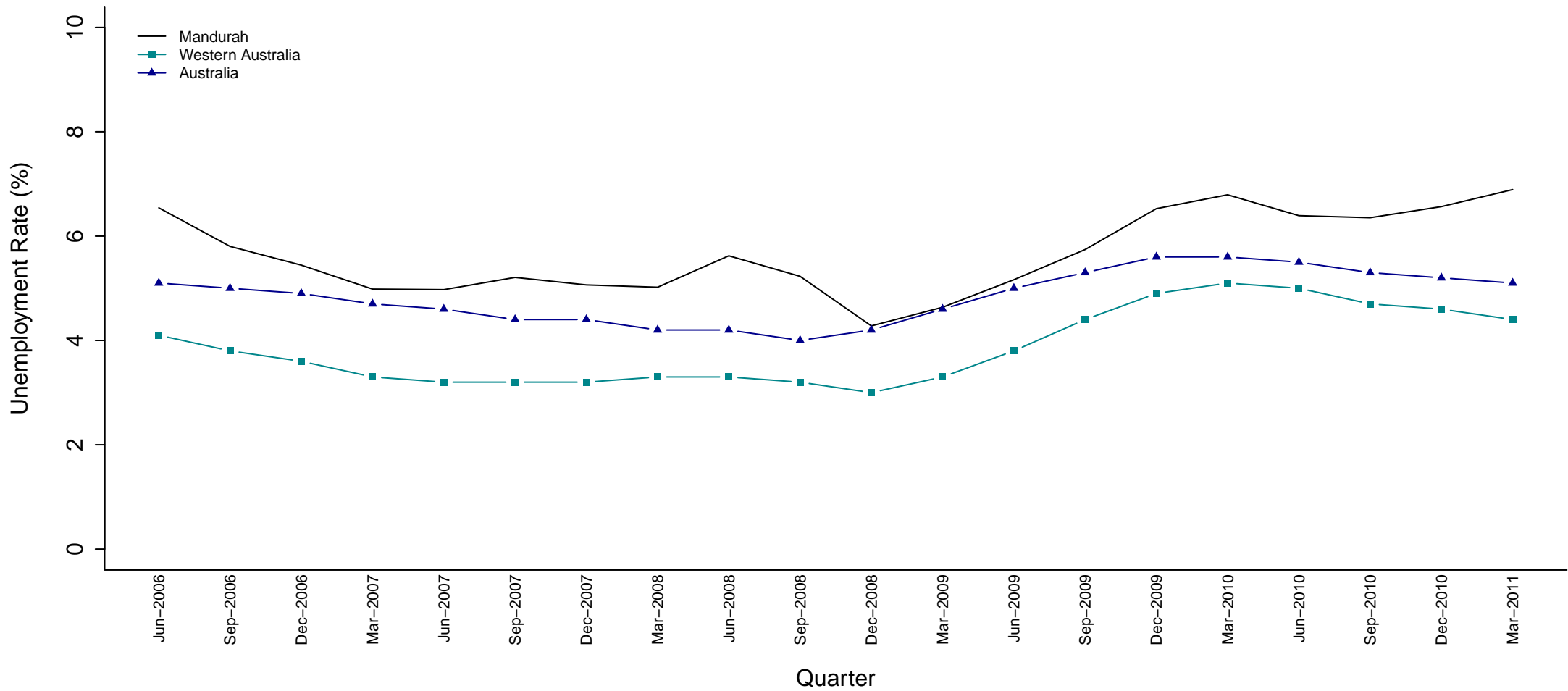

SED Name (Party)	Jun 06	Sep 06	Dec 06	Mar 07	Jun 07	Sep 07	Dec 07	Mar 08	Jun 08	Sep 08	Dec 08	Mar 09	Jun 09	Sep 09	Dec 09	Mar 10	Jun 10	Sep 10	Dec 10	Mar 11
Mandurah (ALP)	6.5	5.8	5.4	5.0	5.0	5.2	5.1	5.0	5.6	5.2	4.3	4.6	5.2	5.7	6.5	6.8	6.4	6.4	6.6	6.9

**Figure 33 Estimated Unemployment Rate for Mandurah (Smoothed Series)**

Since June 2006, Mandurah’s unemployment rate has remained higher than the state and national averages, with the exception of the December 2008 and March 2009 quarters where it was on par with the national average. Since then it has mainly be on the rise, with the greatest difference occurring in the most recent quarter.

### Maylands (ALP)

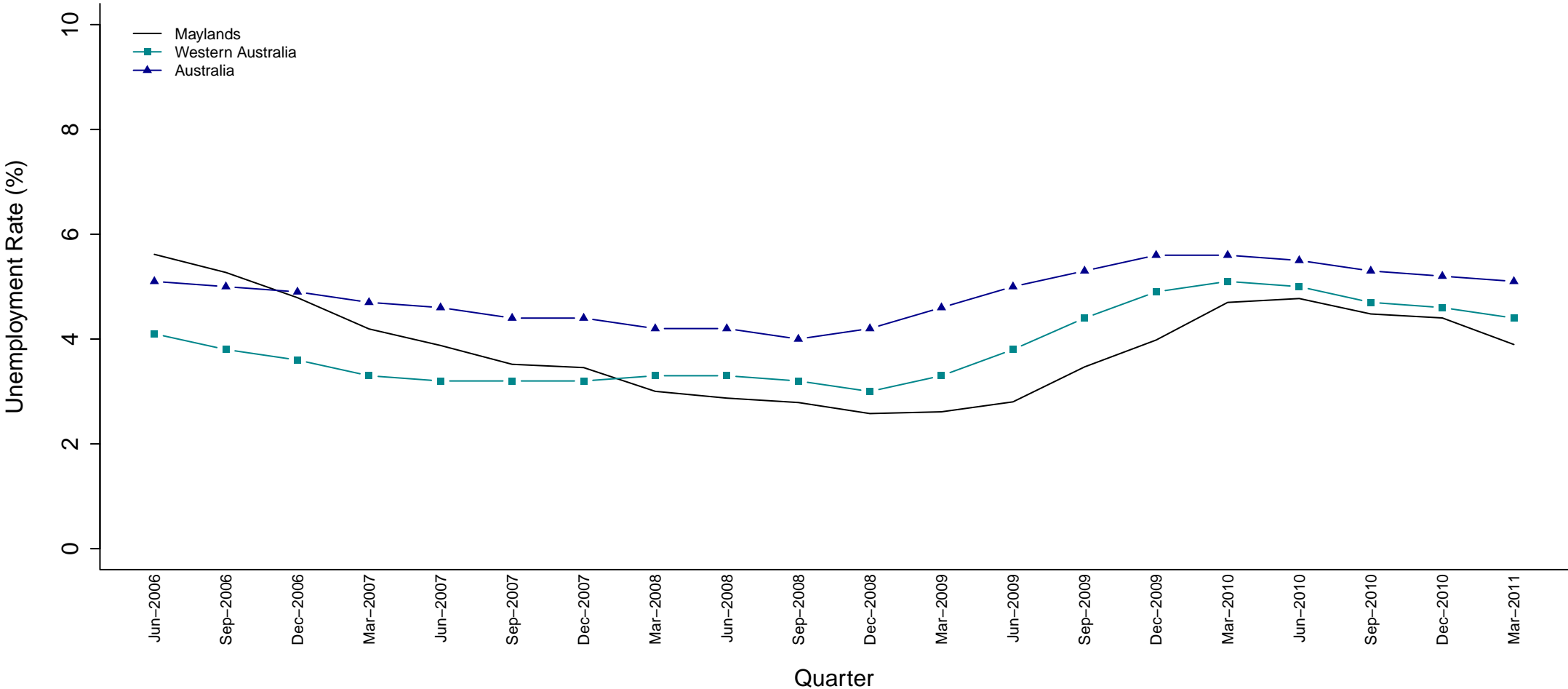

SED Name (Party)	Jun 06	Sep 06	Dec 06	Mar 07	Jun 07	Sep 07	Dec 07	Mar 08	Jun 08	Sep 08	Dec 08	Mar 09	Jun 09	Sep 09	Dec 09	Mar 10	Jun 10	Sep 10	Dec 10	Mar 11
Maylands (ALP)	5.6	5.3	4.8	4.2	3.9	3.5	3.5	3.0	2.9	2.8	2.6	2.6	2.8	3.5	4.0	4.7	4.8	4.5	4.4	3.9

**Figure 34 Estimated Unemployment Rate for Maylands (Smoothed Series)**

The unemployment rate for Maylands was declining until March 2009, but subsequently increased over the next four quarters. Maylands experienced a more prolonged period of decreasing unemployment than most other electorates. The unemployment rate for Maylands has been below the national average since December 2006 and below the state average since March 2008.

### Midland (ALP)

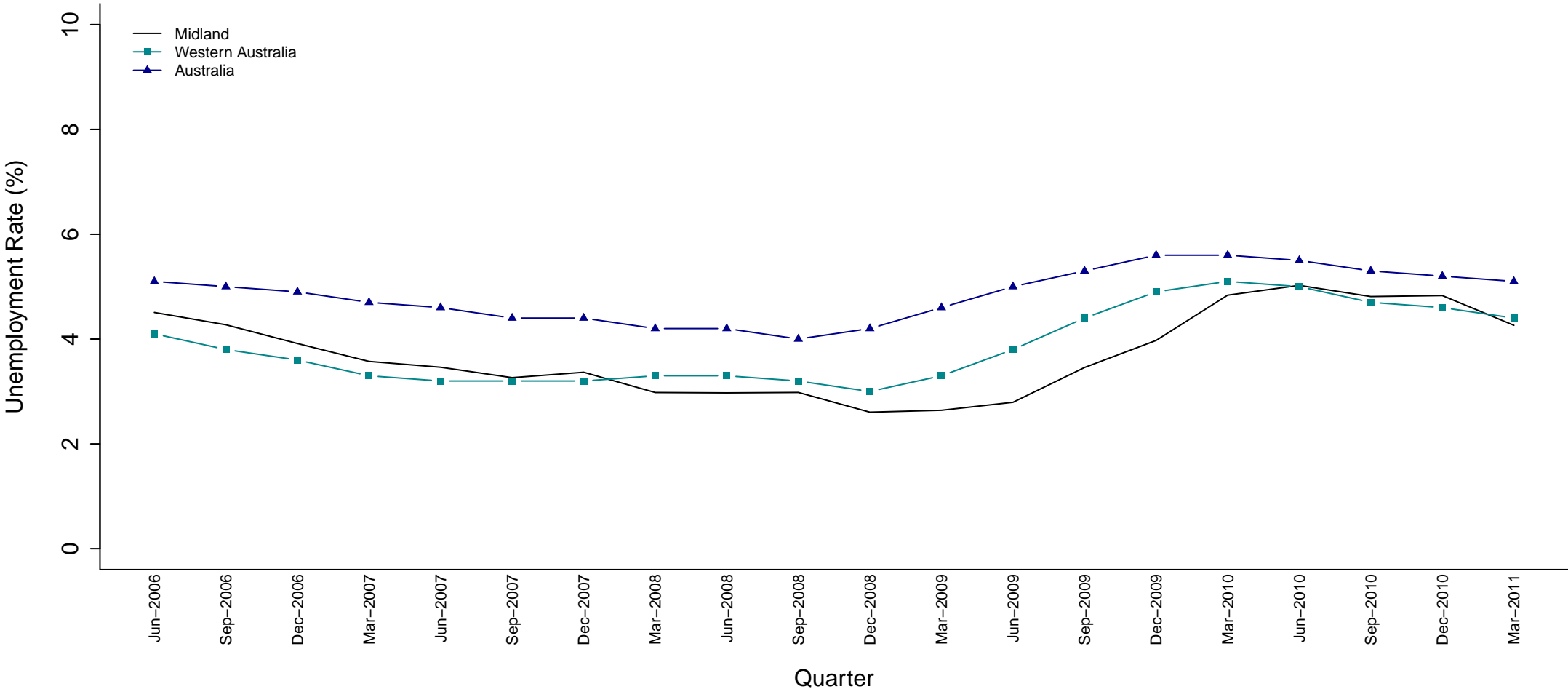

SED Name (Party)	Jun 06	Sep 06	Dec 06	Mar 07	Jun 07	Sep 07	Dec 07	Mar 08	Jun 08	Sep 08	Dec 08	Mar 09	Jun 09	Sep 09	Dec 09	Mar 10	Jun 10	Sep 10	Dec 10	Mar 11
Midland (ALP)	4.5	4.3	3.9	3.6	3.5	3.3	3.4	3.0	3.0	3.0	2.6	2.6	2.8	3.5	4.0	4.8	5.0	4.8	4.8	4.3

**Figure 35 Estimated Unemployment Rate for Midland (Smoothed Series)**

Midland's unemployment rate has remained below the national average throughout the entire five-year period, with the greatest difference of 2.2% occurring in June 2009. It sat above the state average until March 2008 and again from June to December 2010, but remained below the state rate for the two intervening years.



### Mindarie (ALP)

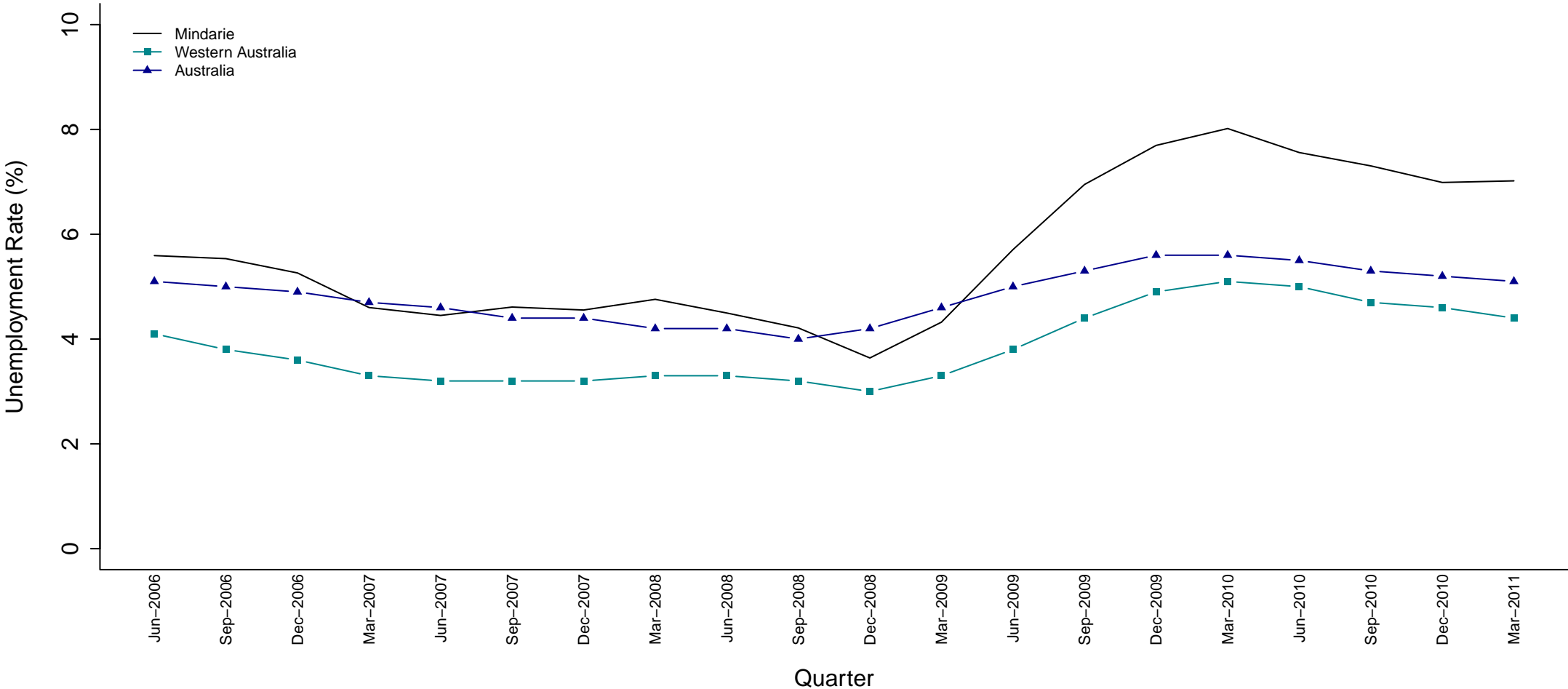

SED Name (Party)	Jun 06	Sep 06	Dec 06	Mar 07	Jun 07	Sep 07	Dec 07	Mar 08	Jun 08	Sep 08	Dec 08	Mar 09	Jun 09	Sep 09	Dec 09	Mar 10	Jun 10	Sep 10	Dec 10	Mar 11
Mindarie (ALP)	5.6	5.5	5.3	4.6	4.5	4.6	4.6	4.8	4.5	4.2	3.6	4.3	5.7	6.9	7.7	8.0	7.6	7.3	7.0	7.0

**Figure 36 Estimated Unemployment Rate for Mindarie (Smoothed Series)**

Prior to December 2008, the Mindarie electorate experienced periods with a fairly steady unemployment rate and periods with decreasing unemployment. However, the unemployment rate increased rapidly from this time until March 2010 and has since been recovering at a much slower pace. It has been considerably higher than both the state and national averages since December 2009.

### Moore (NAT)

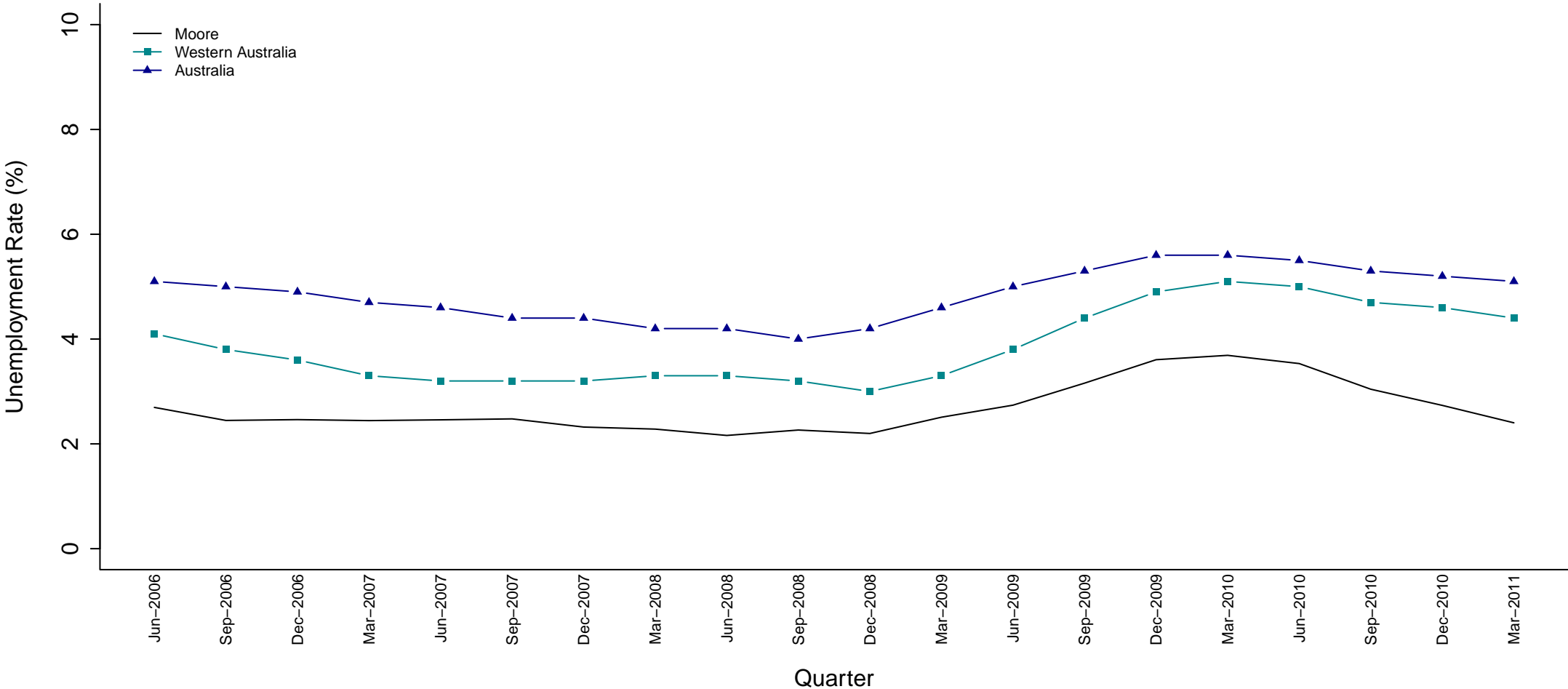

SED Name (Party)	Jun 06	Sep 06	Dec 06	Mar 07	Jun 07	Sep 07	Dec 07	Mar 08	Jun 08	Sep 08	Dec 08	Mar 09	Jun 09	Sep 09	Dec 09	Mar 10	Jun 10	Sep 10	Dec 10	Mar 11
Moore (NAT)	2.7	2.4	2.5	2.4	2.5	2.5	2.3	2.3	2.2	2.3	2.2	2.5	2.7	3.2	3.6	3.7	3.5	3.0	2.7	2.4

**Figure 37 Estimated Unemployment Rate for Moore (Smoothed Series)**

The unemployment rate for the Moore electorate was stable for the first half of the five-year period but has shown more variation in the latter half. The increasing rate from December 2008 mirrors the increase in the national average, although it has been decreasing in the most recent quarters at a faster rate than both the state and national averages. Throughout this time Moore's unemployment rate has remained below the state and national averages.

### Morley (LIB)

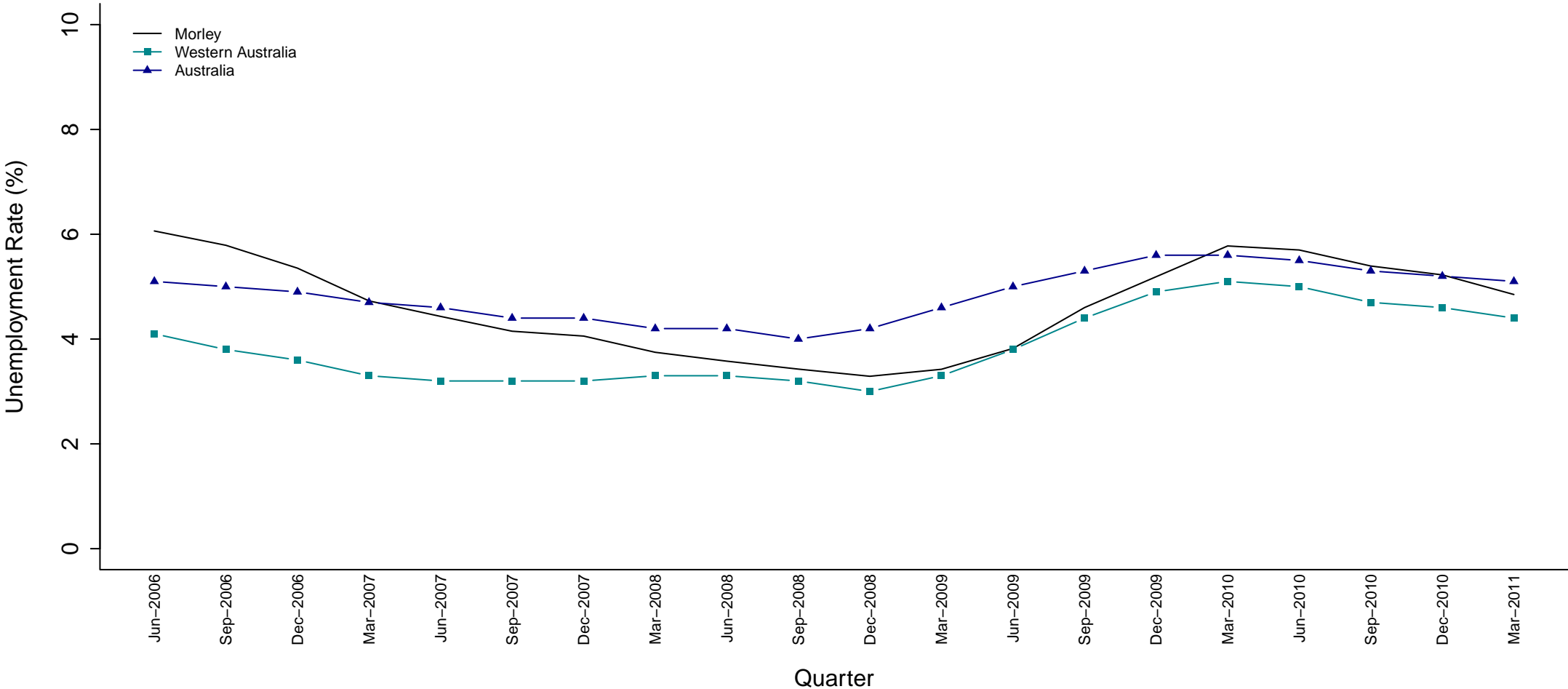

SED Name (Party)	Jun 06	Sep 06	Dec 06	Mar 07	Jun 07	Sep 07	Dec 07	Mar 08	Jun 08	Sep 08	Dec 08	Mar 09	Jun 09	Sep 09	Dec 09	Mar 10	Jun 10	Sep 10	Dec 10	Mar 11
Morley (LIB)	6.1	5.8	5.4	4.7	4.4	4.1	4.1	3.7	3.6	3.4	3.3	3.4	3.8	4.6	5.2	5.8	5.7	5.4	5.2	4.8

**Figure 38 Estimated Unemployment Rate for Morley (Smoothed Series)**

Morley's unemployment rate was initially higher than both the state and national averages but a rapid rate of decrease saw it on par with the state and below the national rate by June 2009. Since that time an increase and subsequent slower recovery has seen the rate higher than the state rate and roughly on par with the national rate.

### Mount Lawley (LIB)

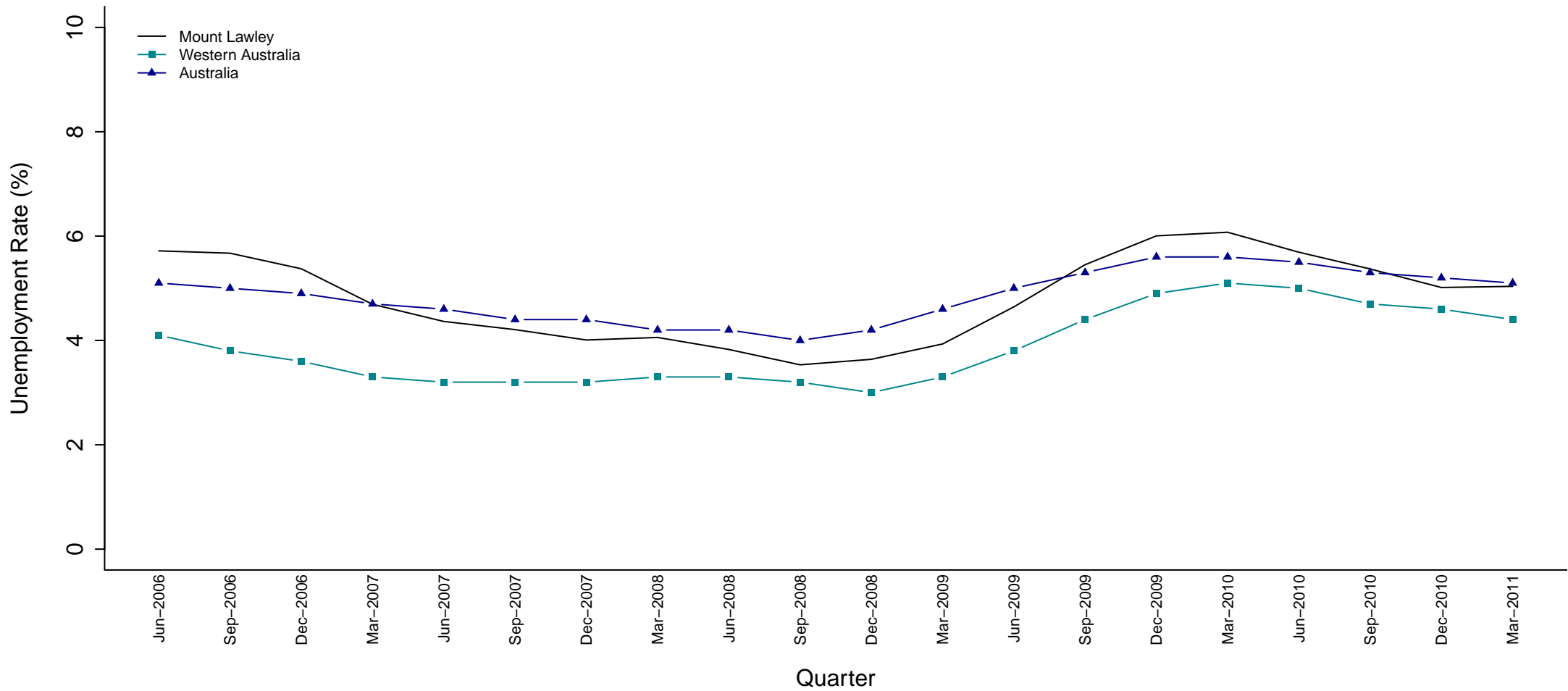

SED Name (Party)	Jun 06	Sep 06	Dec 06	Mar 07	Jun 07	Sep 07	Dec 07	Mar 08	Jun 08	Sep 08	Dec 08	Mar 09	Jun 09	Sep 09	Dec 09	Mar 10	Jun 10	Sep 10	Dec 10	Mar 11
Mount Lawley (LIB)	5.7	5.7	5.4	4.7	4.4	4.2	4.0	4.1	3.8	3.5	3.6	3.9	4.6	5.5	6.0	6.1	5.7	5.4	5.0	5.0

**Figure 39 Estimated Unemployment Rate for Mount Lawley (Smoothed Series)**

Mount Lawley's unemployment rate has been higher than the state average throughout the entire period and has followed a similar pattern to it since December 2008. It was lower than the national average for a two-year period but since September 2009 has mostly been above or on par with the national average.

### Murray–Wellington (LIB)

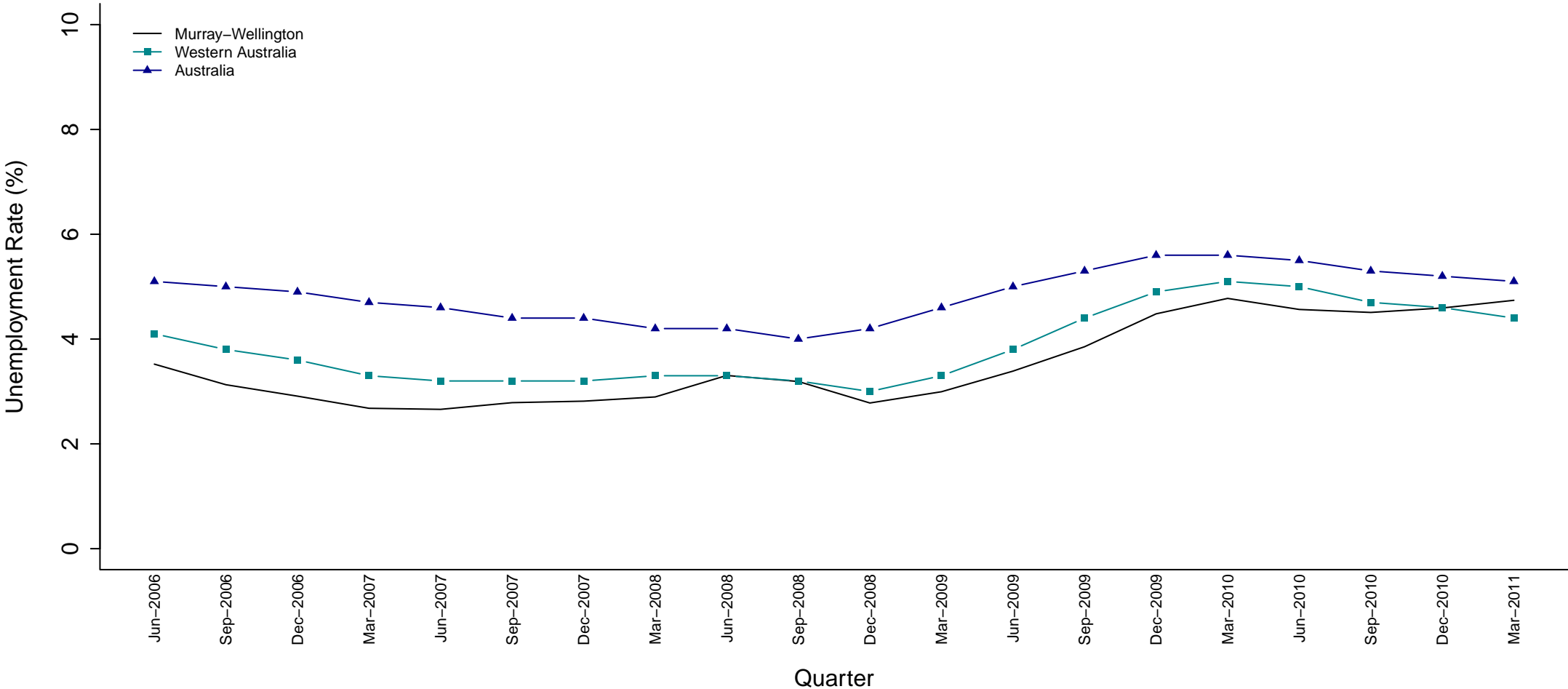

SED Name (Party)	Jun 06	Sep 06	Dec 06	Mar 07	Jun 07	Sep 07	Dec 07	Mar 08	Jun 08	Sep 08	Dec 08	Mar 09	Jun 09	Sep 09	Dec 09	Mar 10	Jun 10	Sep 10	Dec 10	Mar 11
Murray–Wellington (LIB)	3.5	3.1	2.9	2.7	2.7	2.8	2.8	2.9	3.3	3.2	2.8	3.0	3.4	3.9	4.5	4.8	4.6	4.5	4.6	4.7

**Figure 40 Estimated Unemployment Rate for Murray–Wellington (Smoothed Series)**

Throughout the period, Murray–Wellington's unemployment rate has remained below the national average and mostly below the state average. It was on par with the state average on three occasions during the period and in the current quarter it sits higher for the first time.

### Nedlands (LIB)

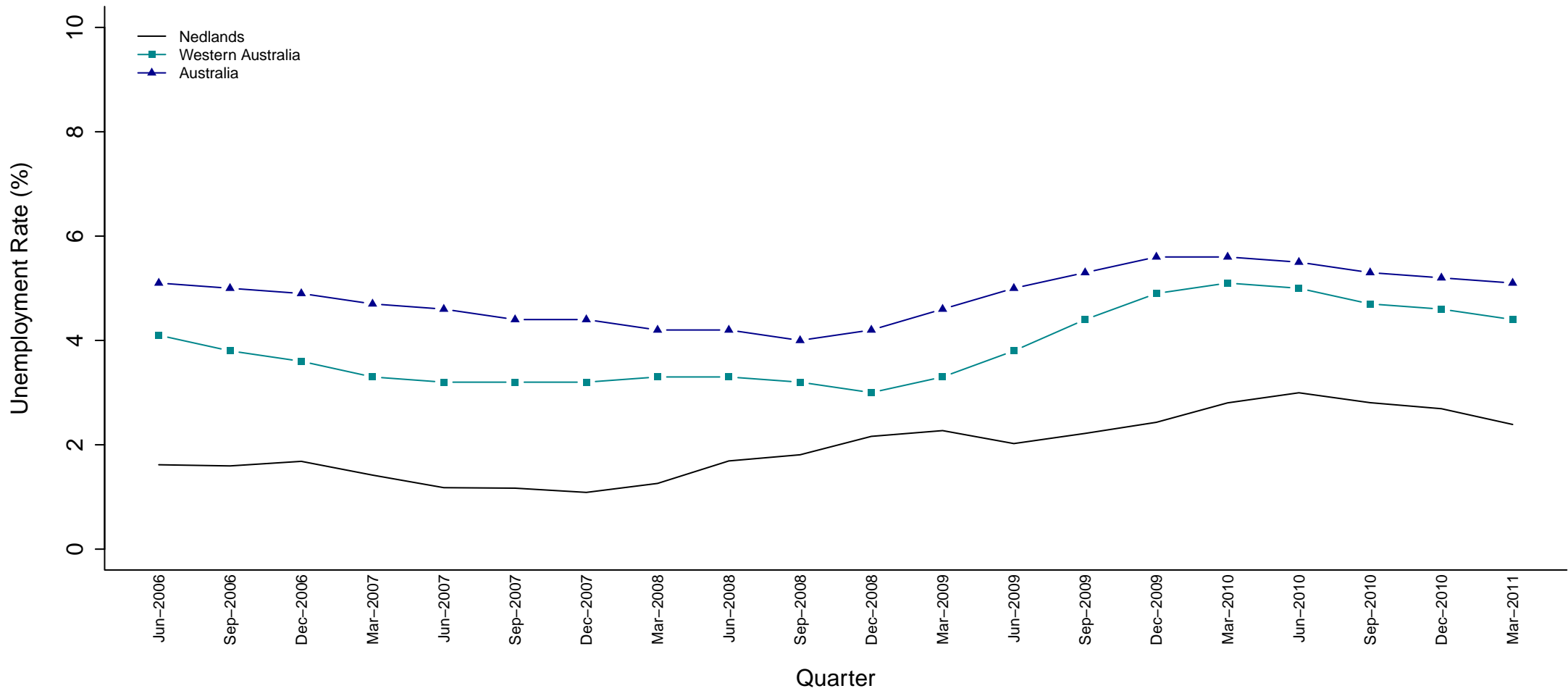

SED Name (Party)	Jun 06	Sep 06	Dec 06	Mar 07	Jun 07	Sep 07	Dec 07	Mar 08	Jun 08	Sep 08	Dec 08	Mar 09	Jun 09	Sep 09	Dec 09	Mar 10	Jun 10	Sep 10	Dec 10	Mar 11
Nedlands (LIB)	1.6	1.6	1.7	1.4	1.2	1.2	1.1	1.3	1.7	1.8	2.2	2.3	2.0	2.2	2.4	2.8	3.0	2.8	2.7	2.4

**Figure 41 Estimated Unemployment Rate for Nedlands (Smoothed Series)**

Nedlands' unemployment rate was mostly increasing for the second half of the period shown, although it has remained well below the state and national averages for the entire five-year period. Nedlands' rate was closest to the state average in December 2008 but the gap has widened again in recent quarters.

### Nollamara (ALP)

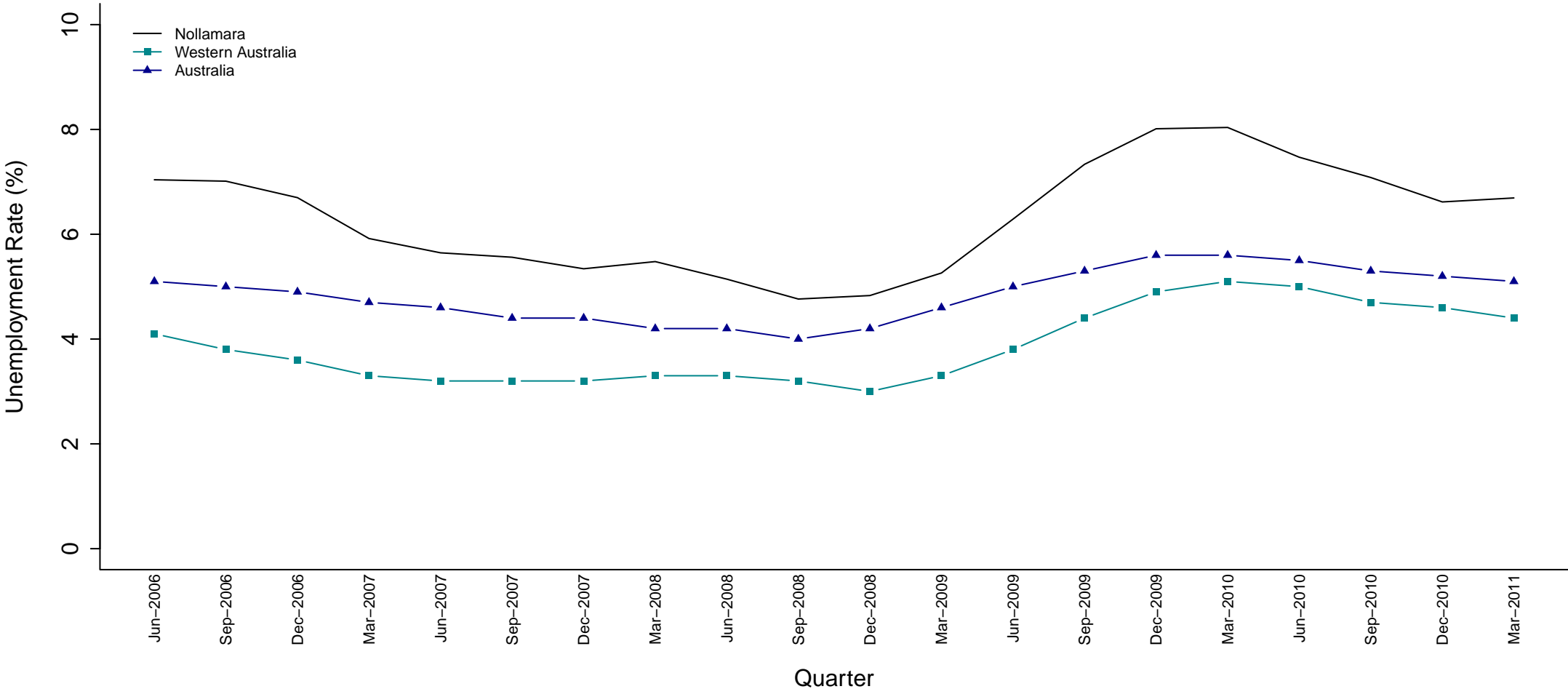

SED Name (Party)	Jun 06	Sep 06	Dec 06	Mar 07	Jun 07	Sep 07	Dec 07	Mar 08	Jun 08	Sep 08	Dec 08	Mar 09	Jun 09	Sep 09	Dec 09	Mar 10	Jun 10	Sep 10	Dec 10	Mar 11
Nollamara (ALP)	7.0	7.0	6.7	5.9	5.6	5.6	5.3	5.5	5.1	4.8	4.8	5.3	6.3	7.3	8.0	8.0	7.5	7.1	6.6	6.7

**Figure 42 Estimated Unemployment Rate for Nollamara (Smoothed Series)**

Nollamara has experienced substantial change in its unemployment rate throughout this period, ranging from 4.8% in September and December 2008 to 8% in December 2009. Throughout this period, Nollamara's unemployment rate has remained well above the state and national averages.

### North West (NAT)

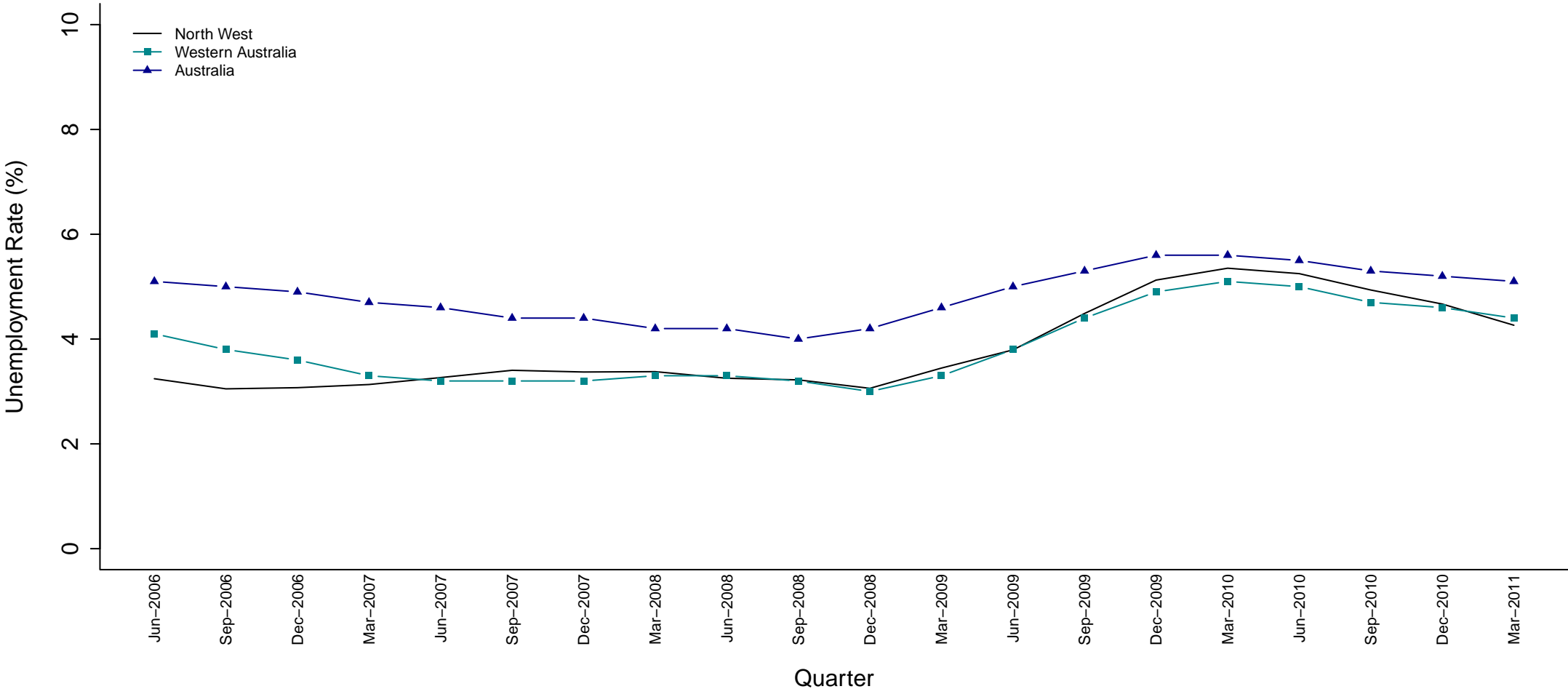

SED Name (Party)	Jun 06	Sep 06	Dec 06	Mar 07	Jun 07	Sep 07	Dec 07	Mar 08	Jun 08	Sep 08	Dec 08	Mar 09	Jun 09	Sep 09	Dec 09	Mar 10	Jun 10	Sep 10	Dec 10	Mar 11
North West (NAT)	3.2	3.0	3.1	3.1	3.3	3.4	3.4	3.4	3.3	3.2	3.1	3.4	3.8	4.5	5.1	5.4	5.2	4.9	4.7	4.3

**Figure 43 Estimated Unemployment Rate for North West (Smoothed Series)**

Since June 2007 the unemployment rate for the North West electorate has closely followed the state average, sitting on par or just above it. During this five-year period it has remained below the national average but drew close in the March 2010 and June 2010 quarters.



### Ocean Reef (LIB)

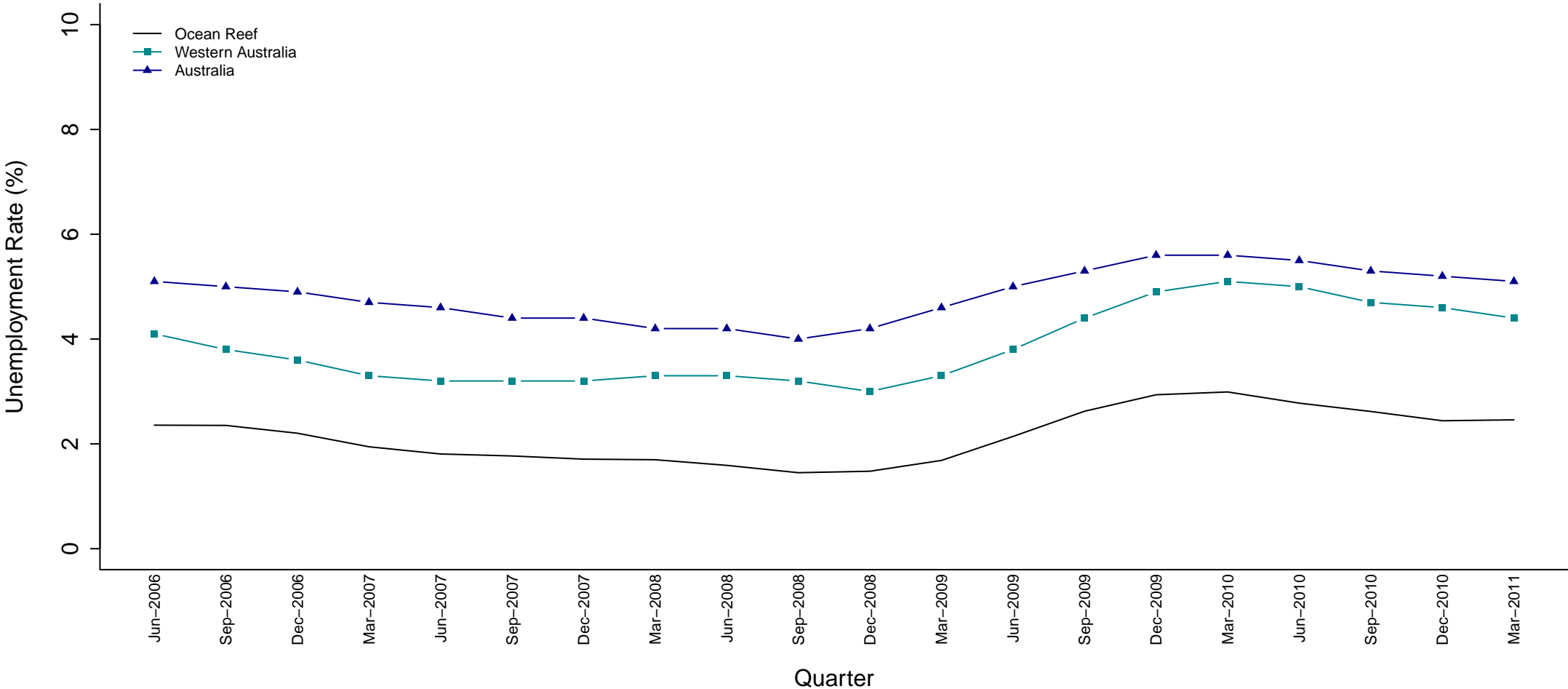

SED Name (Party)	Jun 06	Sep 06	Dec 06	Mar 07	Jun 07	Sep 07	Dec 07	Mar 08	Jun 08	Sep 08	Dec 08	Mar 09	Jun 09	Sep 09	Dec 09	Mar 10	Jun 10	Sep 10	Dec 10	Mar 11
Ocean Reef (LIB)	2.4	2.4	2.2	1.9	1.8	1.8	1.7	1.7	1.6	1.4	1.5	1.7	2.1	2.6	2.9	3.0	2.8	2.6	2.4	2.5

**Figure 44 Estimated Unemployment Rate for Ocean Reef (Smoothed Series)**

Ocean Reef's unemployment rate has followed a similar pattern to the national average, but falls far below both the state and national averages, with a consistent margin of difference across the entire five –year period.

### Perth (ALP)

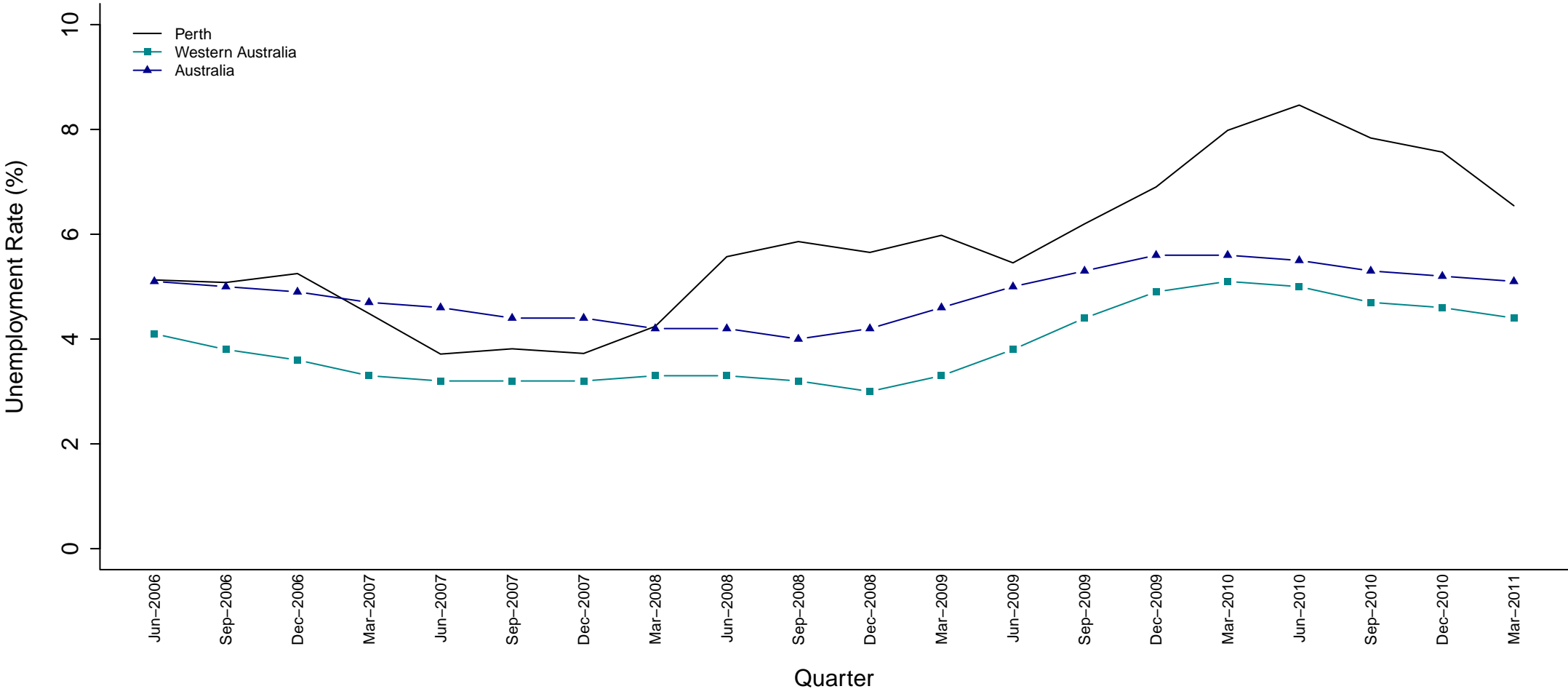

SED Name (Party)	Jun 06	Sep 06	Dec 06	Mar 07	Jun 07	Sep 07	Dec 07	Mar 08	Jun 08	Sep 08	Dec 08	Mar 09	Jun 09	Sep 09	Dec 09	Mar 10	Jun 10	Sep 10	Dec 10	Mar 11
Perth (ALP)	5.1	5.1	5.2	4.5	3.7	3.8	3.7	4.2	5.6	5.9	5.7	6.0	5.5	6.2	6.9	8.0	8.5	7.8	7.6	6.5

**Figure 45 Estimated Unemployment Rate for Perth (Smoothed Series)**

The unemployment rate for Perth has been quite volatile for the entire period. Prior to March 2008, Perth's unemployment rate moved around the national average, however, it has since been considerably higher than it. Throughout this period Perth's unemployment rate has been well above the state average, peaking at 8.5% in June 2010, which was 3.4% higher than the state average.

### Pilbara (ALP)

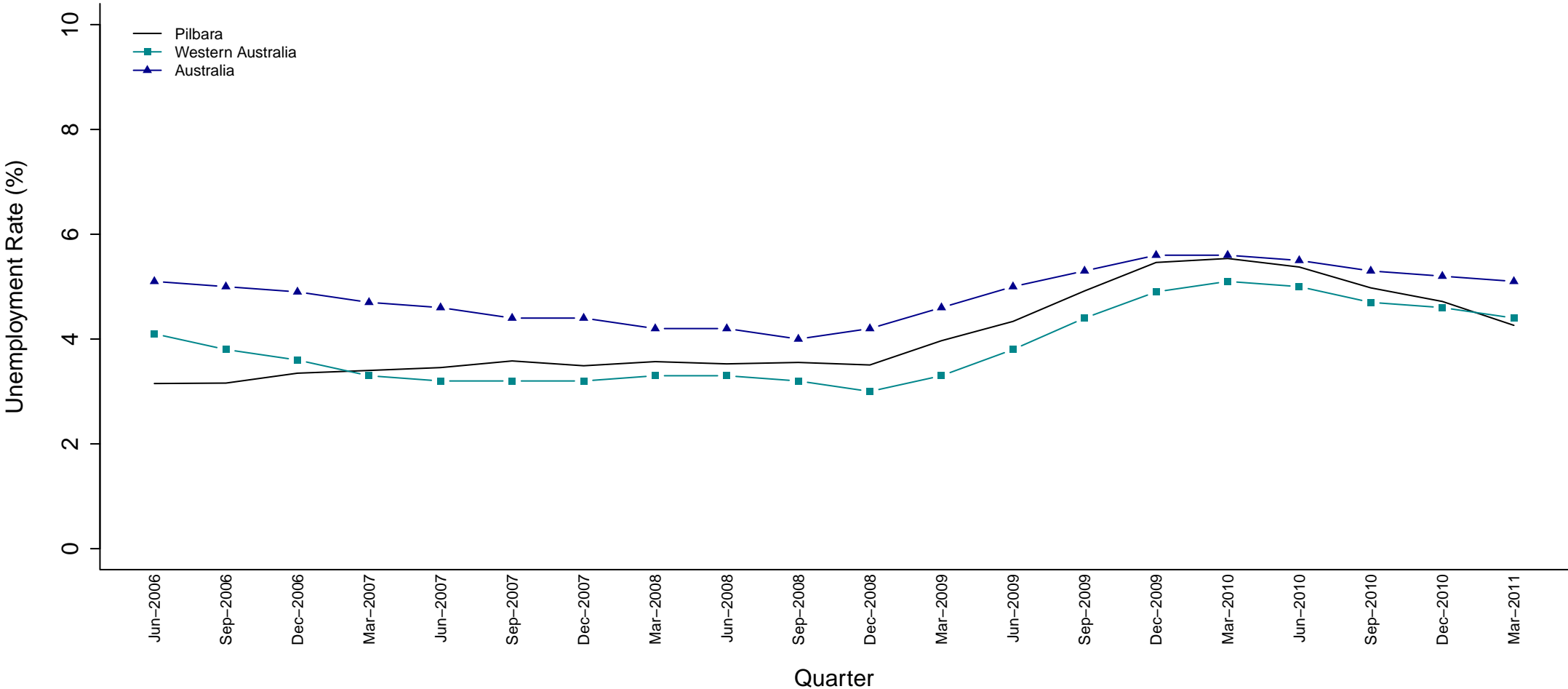

SED Name (Party)	Jun 06	Sep 06	Dec 06	Mar 07	Jun 07	Sep 07	Dec 07	Mar 08	Jun 08	Sep 08	Dec 08	Mar 09	Jun 09	Sep 09	Dec 09	Mar 10	Jun 10	Sep 10	Dec 10	Mar 11
Pilbara (ALP)	3.2	3.2	3.3	3.4	3.5	3.6	3.5	3.6	3.5	3.6	3.5	4.0	4.3	4.9	5.5	5.5	5.4	5.0	4.7	4.3

**Figure 46 Estimated Unemployment Rate for Pilbara (Smoothed Series)**

Pilbara's unemployment rate has mostly been on the rise throughout this period. It surpassed the state average in March 2007 where it remained until the most recent quarter when it dropped just below. The rate has been lower than the national average for the entire period but the gap has narrowed considerably in the last third of the period.

### Riverton (LIB)

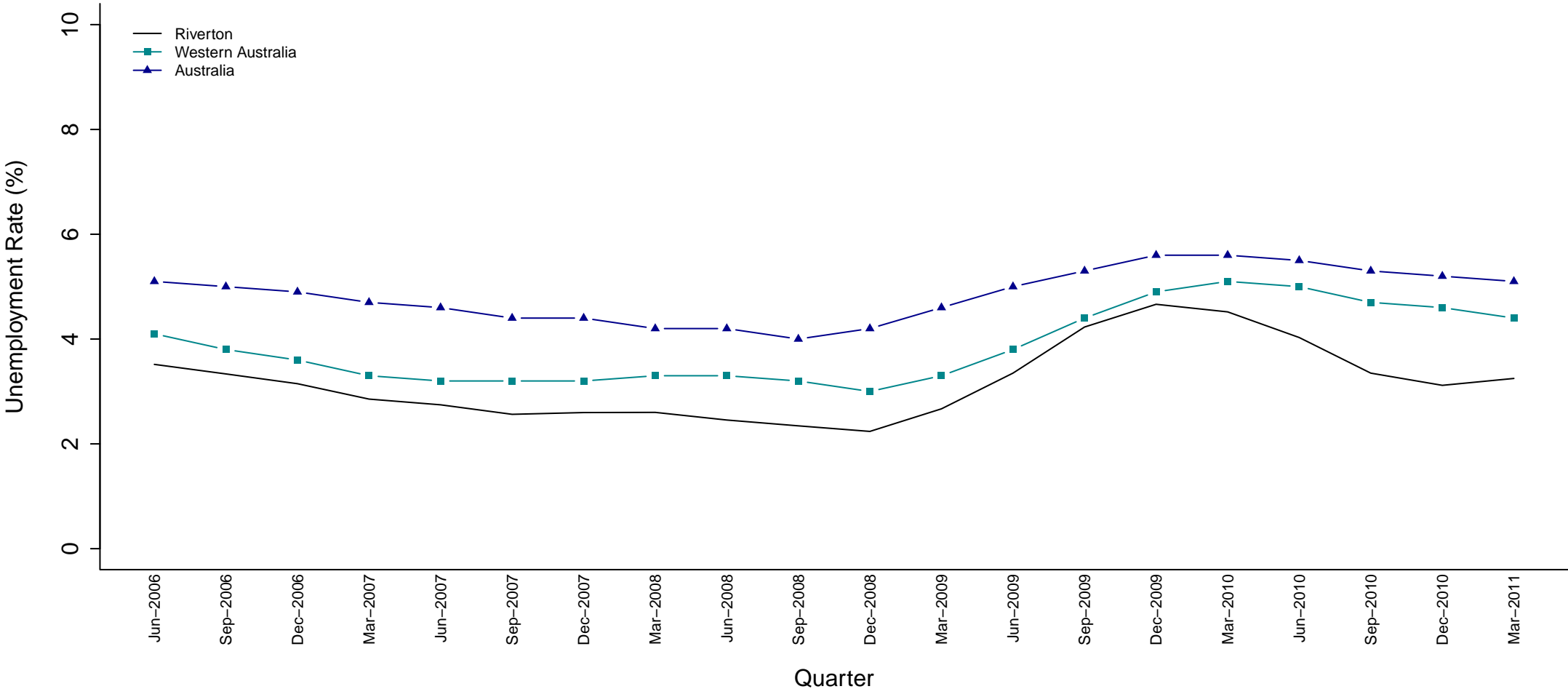

SED Name (Party)	Jun 06	Sep 06	Dec 06	Mar 07	Jun 07	Sep 07	Dec 07	Mar 08	Jun 08	Sep 08	Dec 08	Mar 09	Jun 09	Sep 09	Dec 09	Mar 10	Jun 10	Sep 10	Dec 10	Mar 11
Riverton (LIB)	3.5	3.3	3.1	2.9	2.7	2.6	2.6	2.6	2.5	2.3	2.2	2.7	3.3	4.2	4.7	4.5	4.0	3.3	3.1	3.2

**Figure 47 Estimated Unemployment Rate for Riverton (Smoothed Series)**

Riverton's unemployment rate was gradually decreasing until December 2008 when it began to experience a period of steep increase and subsequent recovery. It followed a similar pattern to the state average from June 2006 to December 2008 and has remained below the state and national averages throughout this period.

### Rockingham (ALP)

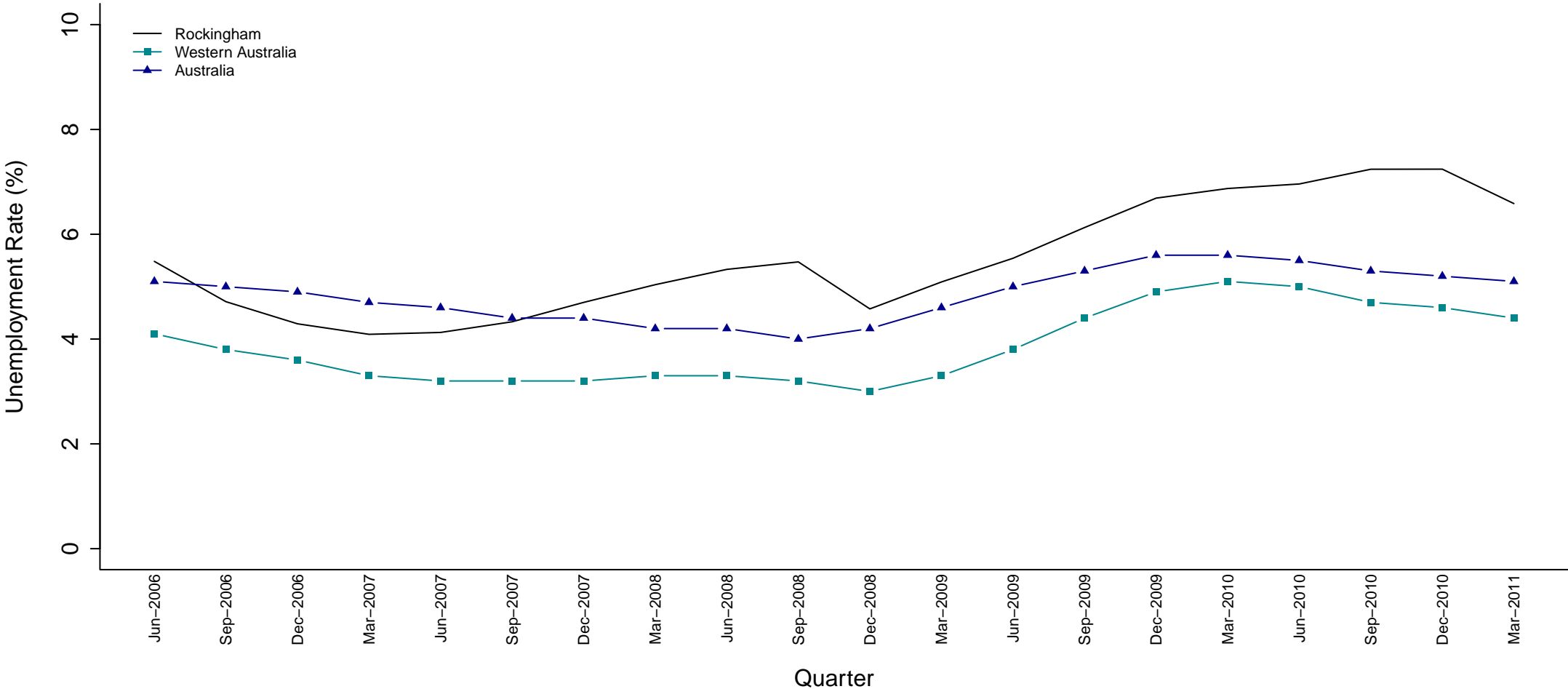

SED Name (Party)	Jun 06	Sep 06	Dec 06	Mar 07	Jun 07	Sep 07	Dec 07	Mar 08	Jun 08	Sep 08	Dec 08	Mar 09	Jun 09	Sep 09	Dec 09	Mar 10	Jun 10	Sep 10	Dec 10	Mar 11
Rockingham (ALP)	5.5	4.7	4.3	4.1	4.1	4.3	4.7	5.0	5.3	5.5	4.6	5.1	5.5	6.1	6.7	6.9	7.0	7.2	7.2	6.6

**Figure 48 Estimated Unemployment Rate for Rockingham (Smoothed Series)**

Rockingham's unemployment rate has experienced extended periods of increase followed by shorter, sharper declines. Apart from one year, September 2006 to September 2007, where it fell below the national average, Rockingham's unemployment rate has been above the state and national averages for all quarters shown. The greatest difference occurred in December 2010.

### Scarborough (LIB)

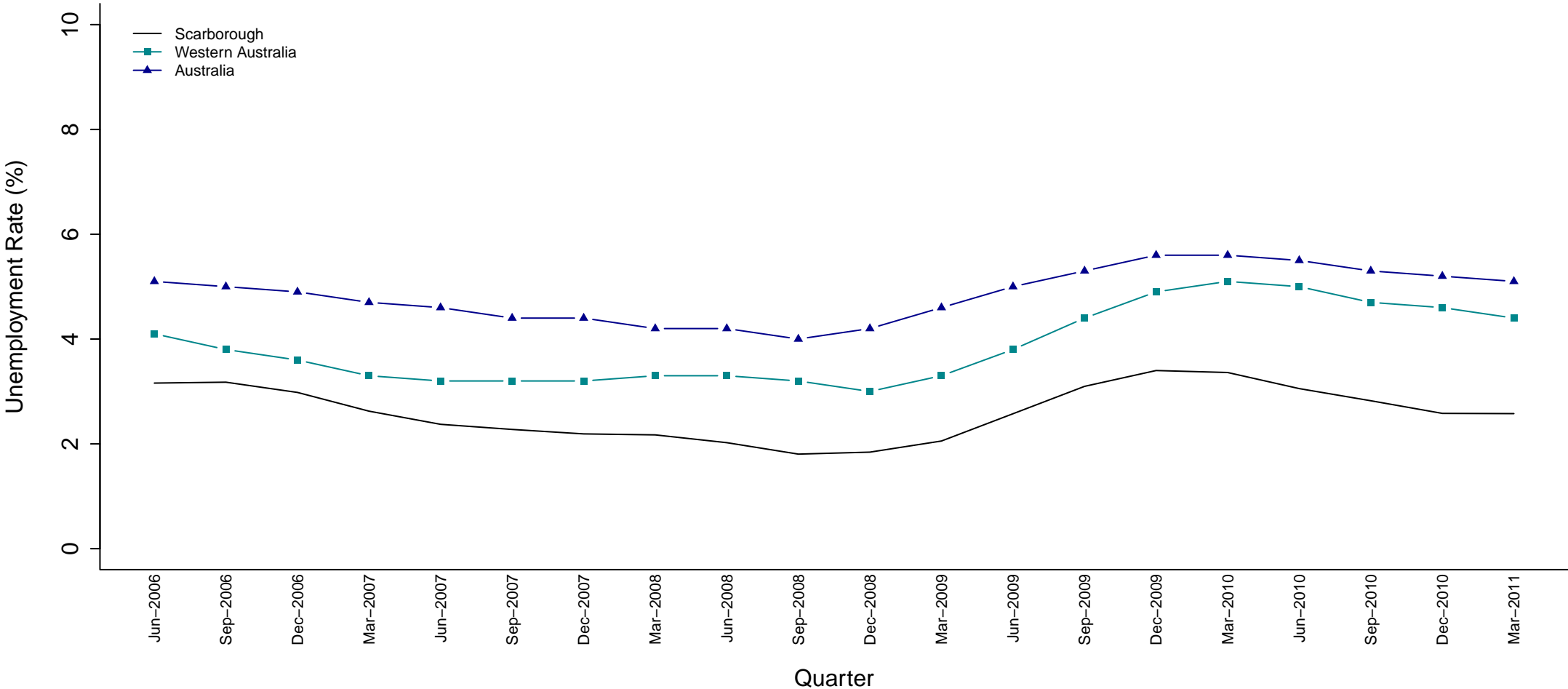

SED Name (Party)	Jun 06	Sep 06	Dec 06	Mar 07	Jun 07	Sep 07	Dec 07	Mar 08	Jun 08	Sep 08	Dec 08	Mar 09	Jun 09	Sep 09	Dec 09	Mar 10	Jun 10	Sep 10	Dec 10	Mar 11
Scarborough (LIB)	3.2	3.2	3.0	2.6	2.4	2.3	2.2	2.2	2.0	1.8	1.8	2.1	2.6	3.1	3.4	3.4	3.1	2.8	2.6	2.6

**Figure 49 Estimated Unemployment Rate for Scarborough (Smoothed Series)**

Scarborough's unemployment rate was decreasing until December 2008 but has since had a period of increase and subsequent recovery, following the pattern of the national average. Throughout this period, Scarborough's unemployment rate has remained well below the state and national averages.

### South Perth (LIB)

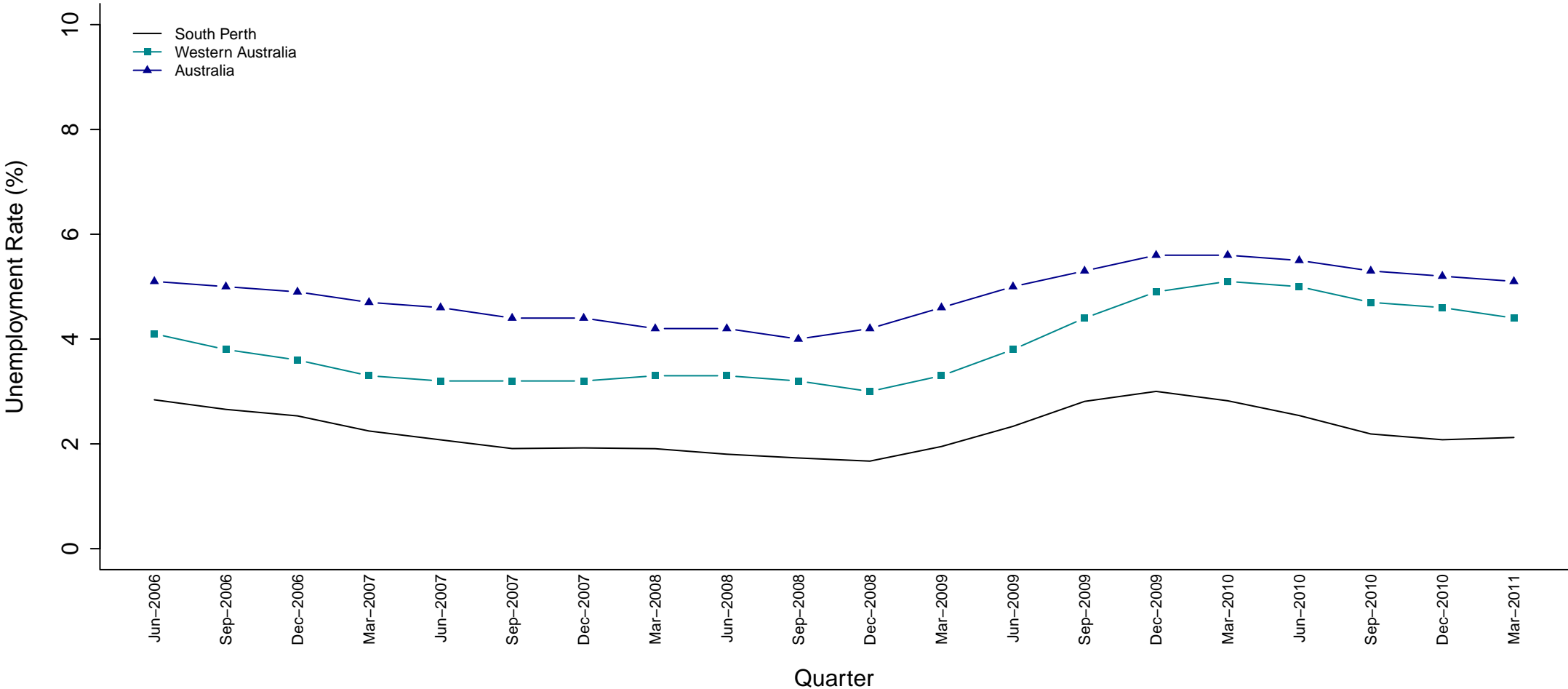

SED Name (Party)	Jun 06	Sep 06	Dec 06	Mar 07	Jun 07	Sep 07	Dec 07	Mar 08	Jun 08	Sep 08	Dec 08	Mar 09	Jun 09	Sep 09	Dec 09	Mar 10	Jun 10	Sep 10	Dec 10	Mar 11
South Perth (LIB)	2.8	2.7	2.5	2.2	2.1	1.9	1.9	1.9	1.8	1.7	1.7	1.9	2.3	2.8	3.0	2.8	2.5	2.2	2.1	2.1

**Figure 50 Estimated Unemployment Rate for South Perth (Smoothed Series)**

The unemployment rate for the South Perth electorate has remained well below the state and national averages for the five-year period. In recent quarters the difference has become more pronounced with South Perth's rate sitting roughly 2.5% lower than the state rate and 3% lower than the national rate throughout 2010.

### Southern River (LIB)

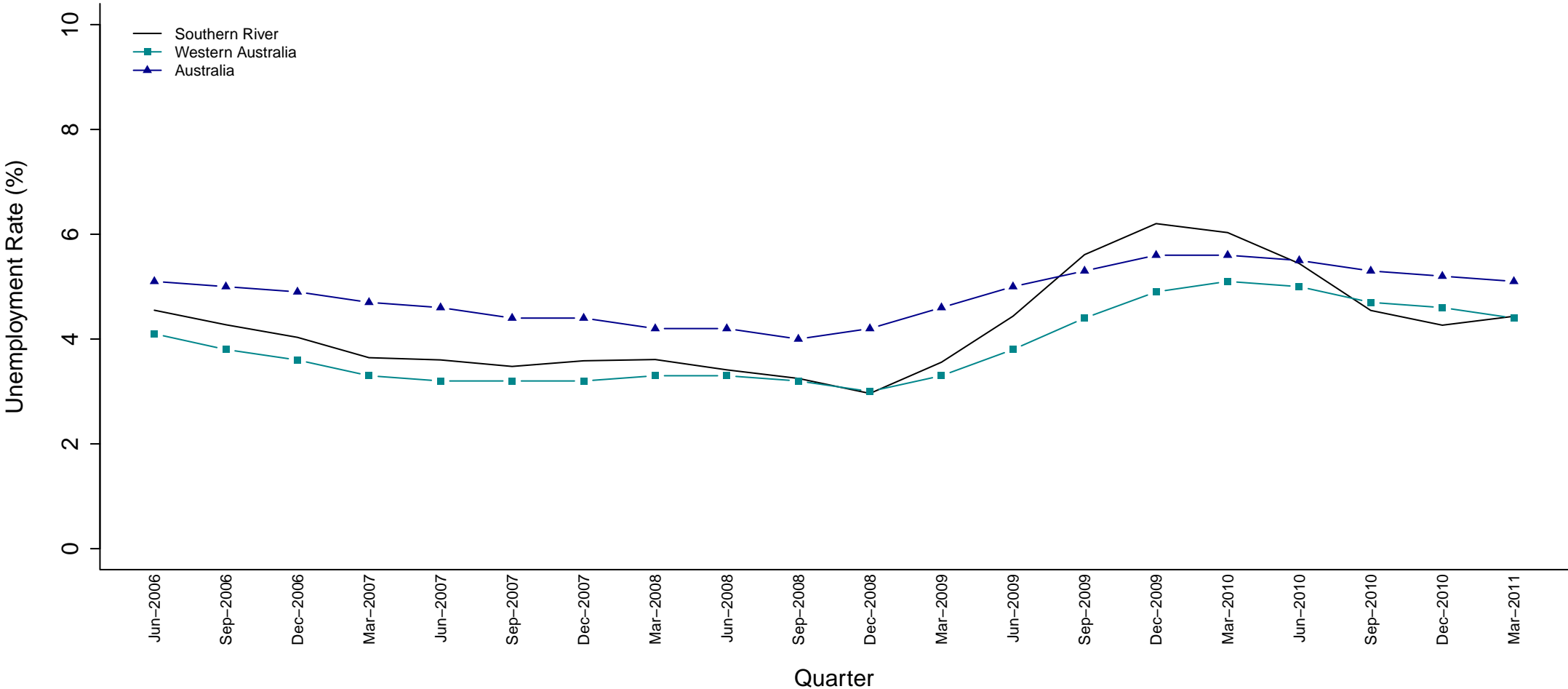

SED Name (Party)	Jun 06	Sep 06	Dec 06	Mar 07	Jun 07	Sep 07	Dec 07	Mar 08	Jun 08	Sep 08	Dec 08	Mar 09	Jun 09	Sep 09	Dec 09	Mar 10	Jun 10	Sep 10	Dec 10	Mar 11
Southern River (LIB)	4.5	4.3	4.0	3.6	3.6	3.5	3.6	3.6	3.4	3.2	3.0	3.6	4.4	5.6	6.2	6.0	5.4	4.5	4.3	4.4

**Figure 51 Estimated Unemployment Rate for Southern River (Smoothed Series)**

The unemployment rate for Southern River has mostly been higher than the state average for the period and was below the national average until September 2009 when it jumped above for the next three quarters. In recent quarters Southern River's unemployment rate has decreased and is currently sitting on par with the state average and below the national average.



### Swan Hills (LIB)

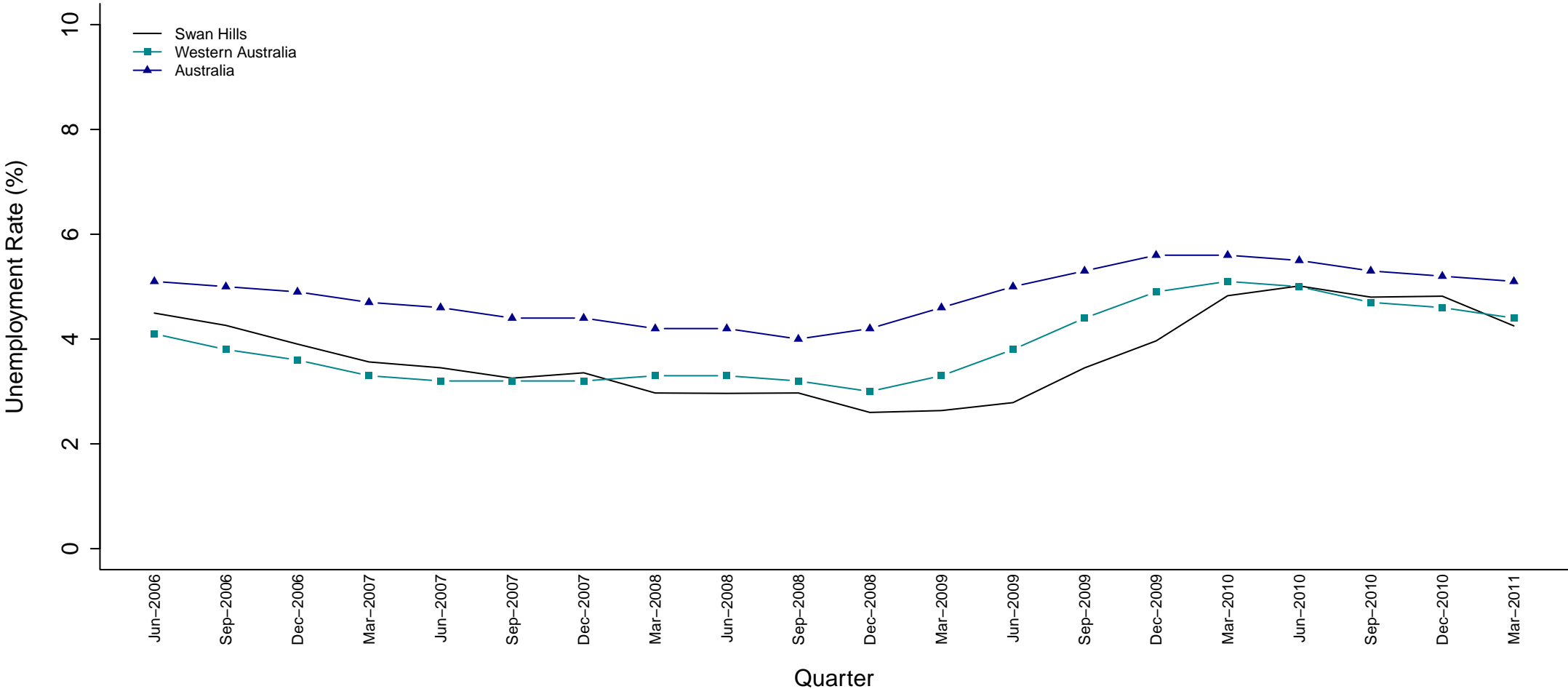

SED Name (Party)	Jun 06	Sep 06	Dec 06	Mar 07	Jun 07	Sep 07	Dec 07	Mar 08	Jun 08	Sep 08	Dec 08	Mar 09	Jun 09	Sep 09	Dec 09	Mar 10	Jun 10	Sep 10	Dec 10	Mar 11
Swan Hills (LIB)	4.5	4.3	3.9	3.6	3.5	3.3	3.4	3.0	3.0	3.0	2.6	2.6	2.8	3.4	4.0	4.8	5.0	4.8	4.8	4.3

**Figure 52 Estimated Unemployment Rate for Swan Hills (Smoothed Series)**

The unemployment rate for Swan Hills was decreasing for the first half of this period. This was followed by a year long period of incline but it has since been decreasing. It has remained below the national average for the entire period although the gap has narrowed considerably in recent quarters. It has moved around the state average, having fallen below it from March 2008 to the June 2010 quarter.

### Vasse (LIB)

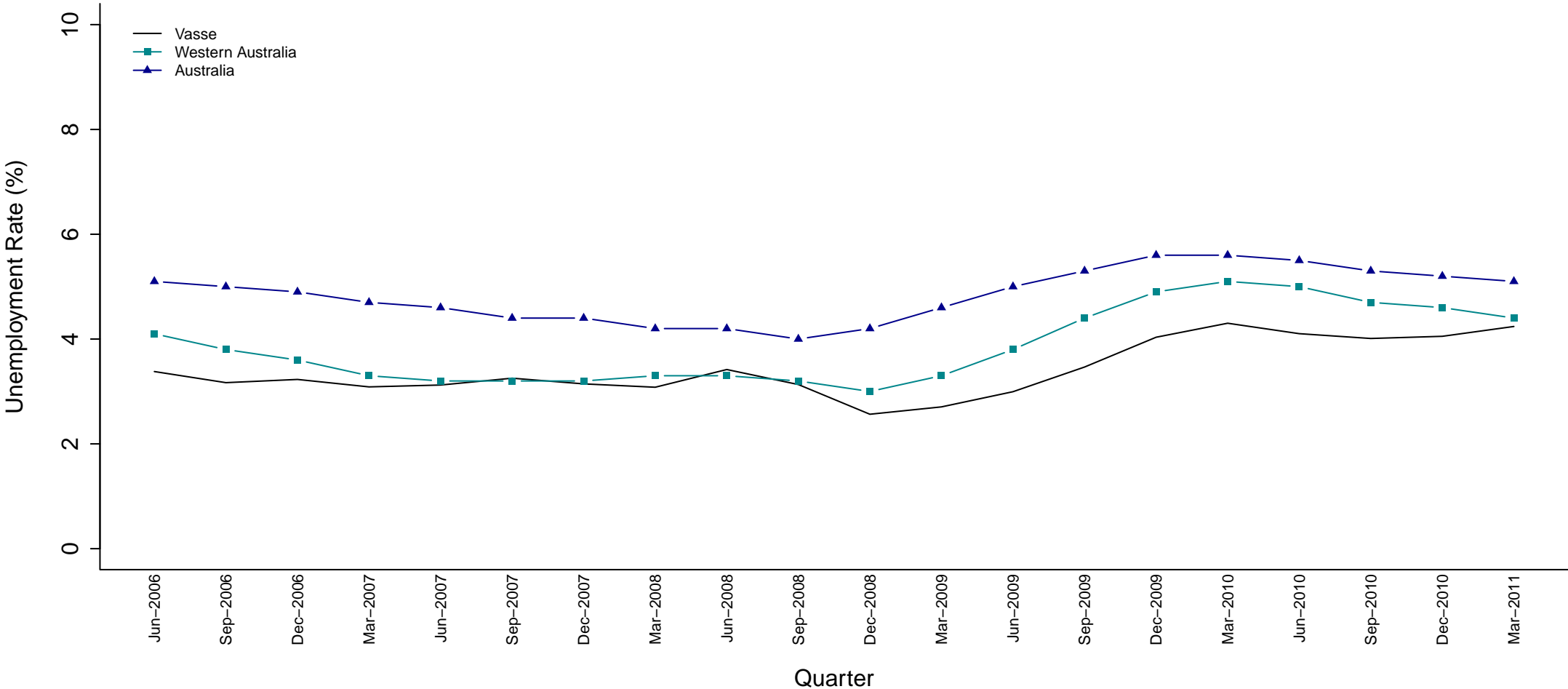

SED Name (Party)	Jun 06	Sep 06	Dec 06	Mar 07	Jun 07	Sep 07	Dec 07	Mar 08	Jun 08	Sep 08	Dec 08	Mar 09	Jun 09	Sep 09	Dec 09	Mar 10	Jun 10	Sep 10	Dec 10	Mar 11
Vasse (LIB)	3.4	3.2	3.2	3.1	3.1	3.3	3.1	3.1	3.4	3.1	2.6	2.7	3.0	3.5	4.0	4.3	4.1	4.0	4.1	4.2

**Figure 53 Estimated Unemployment Rate for Vasse (Smoothed Series)**

A reasonably stable unemployment rate for Vasse is present initially with more notable variations occurring in the latter half of the period. Vasse's unemployment rate has been consistently below both the state and national averages since December 2008. It has followed a similar pattern to the state average since that time, with the exception of the most recent quarter when it increased while the state average decreased.

### Victoria Park (ALP)

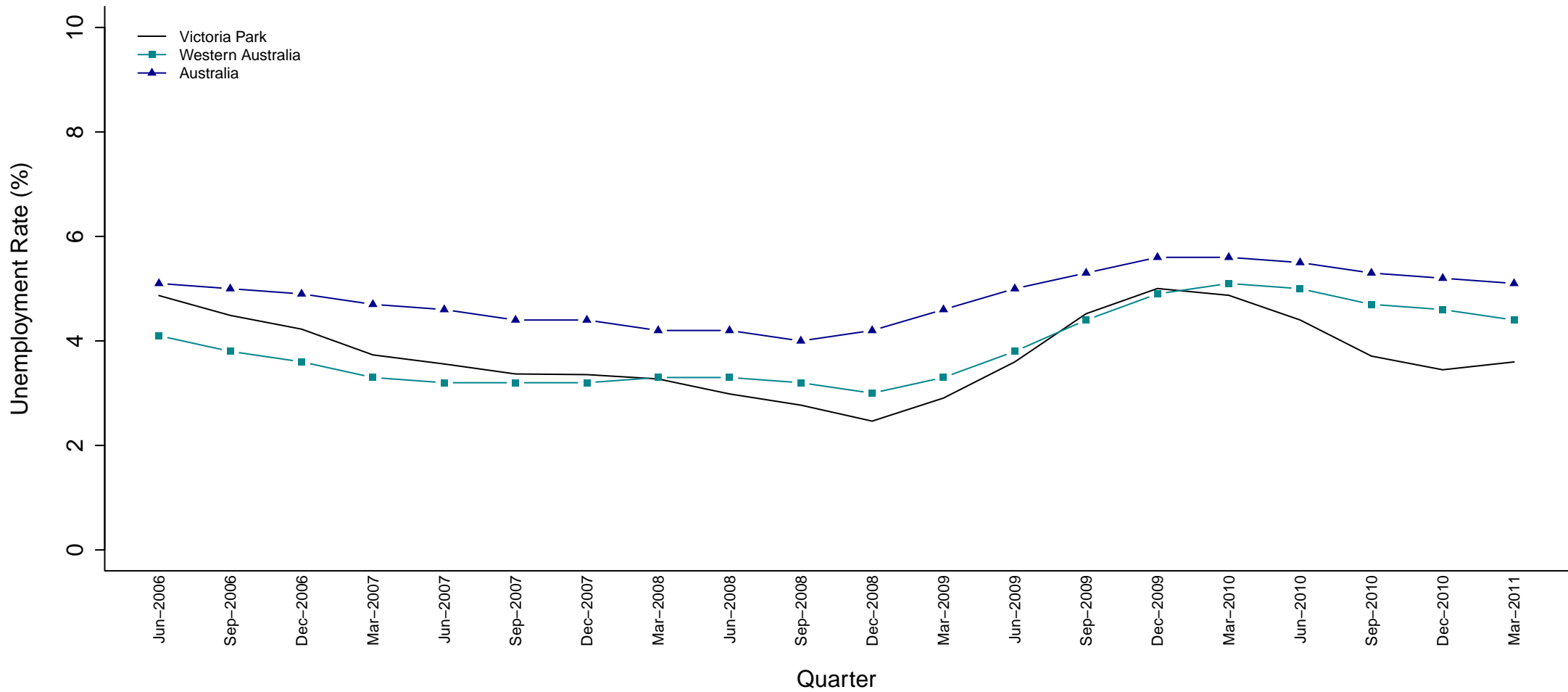

SED Name (Party)	Jun 06	Sep 06	Dec 06	Mar 07	Jun 07	Sep 07	Dec 07	Mar 08	Jun 08	Sep 08	Dec 08	Mar 09	Jun 09	Sep 09	Dec 09	Mar 10	Jun 10	Sep 10	Dec 10	Mar 11
Victoria Park (ALP)	4.9	4.5	4.2	3.7	3.6	3.4	3.4	3.3	3.0	2.8	2.5	2.9	3.6	4.5	5.0	4.9	4.4	3.7	3.4	3.6

**Figure 54 Estimated Unemployment Rate for Victoria Park (Smoothed Series)**

The unemployment rate for Victoria Park shows a three-year period of decline followed by a period of sharp increase and subsequent decline. Victoria Park's unemployment rate was below the national average for the entire time period. It fluctuated around the state average but is well below it for the most recent quarters.

### Wagin (NAT)

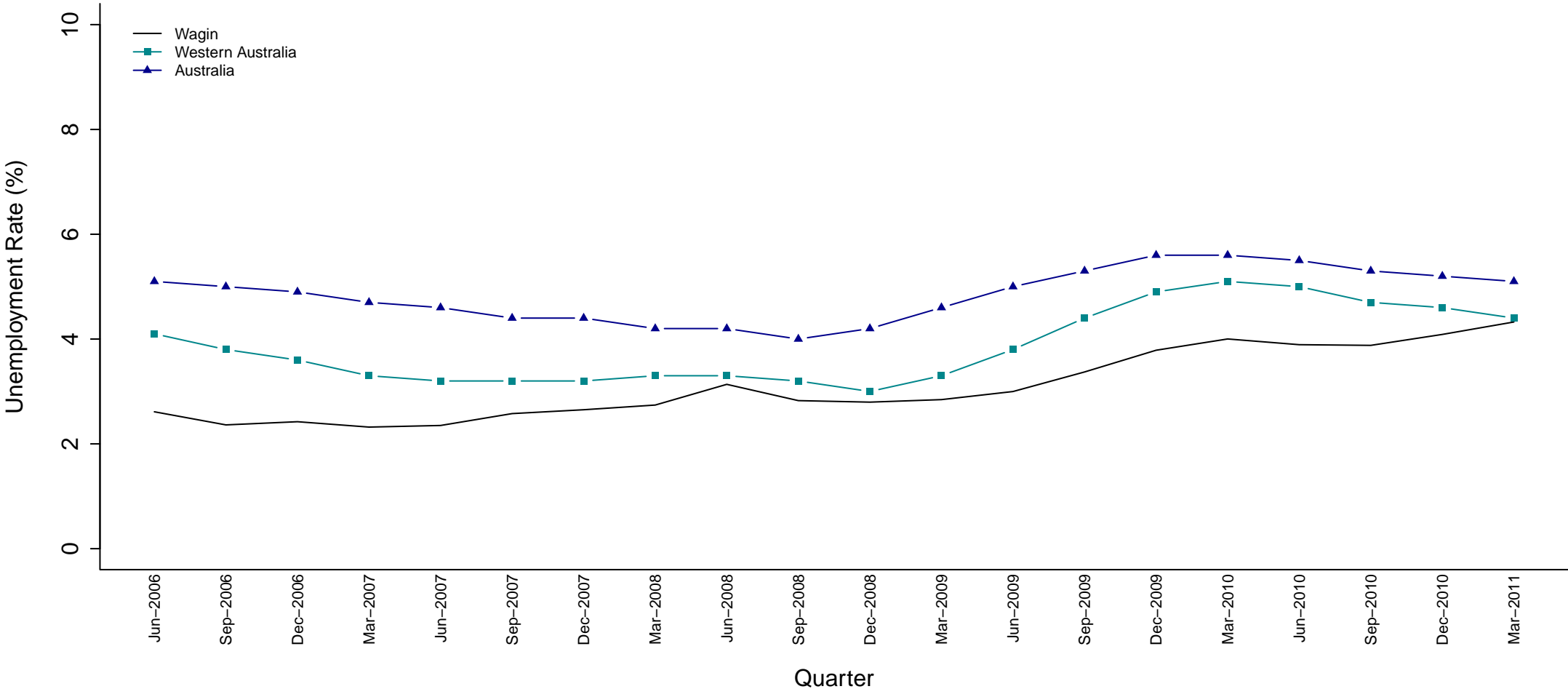

SED Name (Party)	Jun 06	Sep 06	Dec 06	Mar 07	Jun 07	Sep 07	Dec 07	Mar 08	Jun 08	Sep 08	Dec 08	Mar 09	Jun 09	Sep 09	Dec 09	Mar 10	Jun 10	Sep 10	Dec 10	Mar 11
Wagin (NAT)	2.6	2.4	2.4	2.3	2.4	2.6	2.7	2.7	3.1	2.8	2.8	2.8	3.0	3.4	3.8	4.0	3.9	3.9	4.1	4.3

**Figure 55 Estimated Unemployment Rate for Wagin (Smoothed Series)**

Wagin's unemployment rate has been generally increasing throughout this period, becoming sharper in recent quarters. During this time, Wagin's unemployment rate has remained below the state and national averages, with the exception of the March 2011 quarter where it coincides with the state rate.

### Wanneroo (LIB)

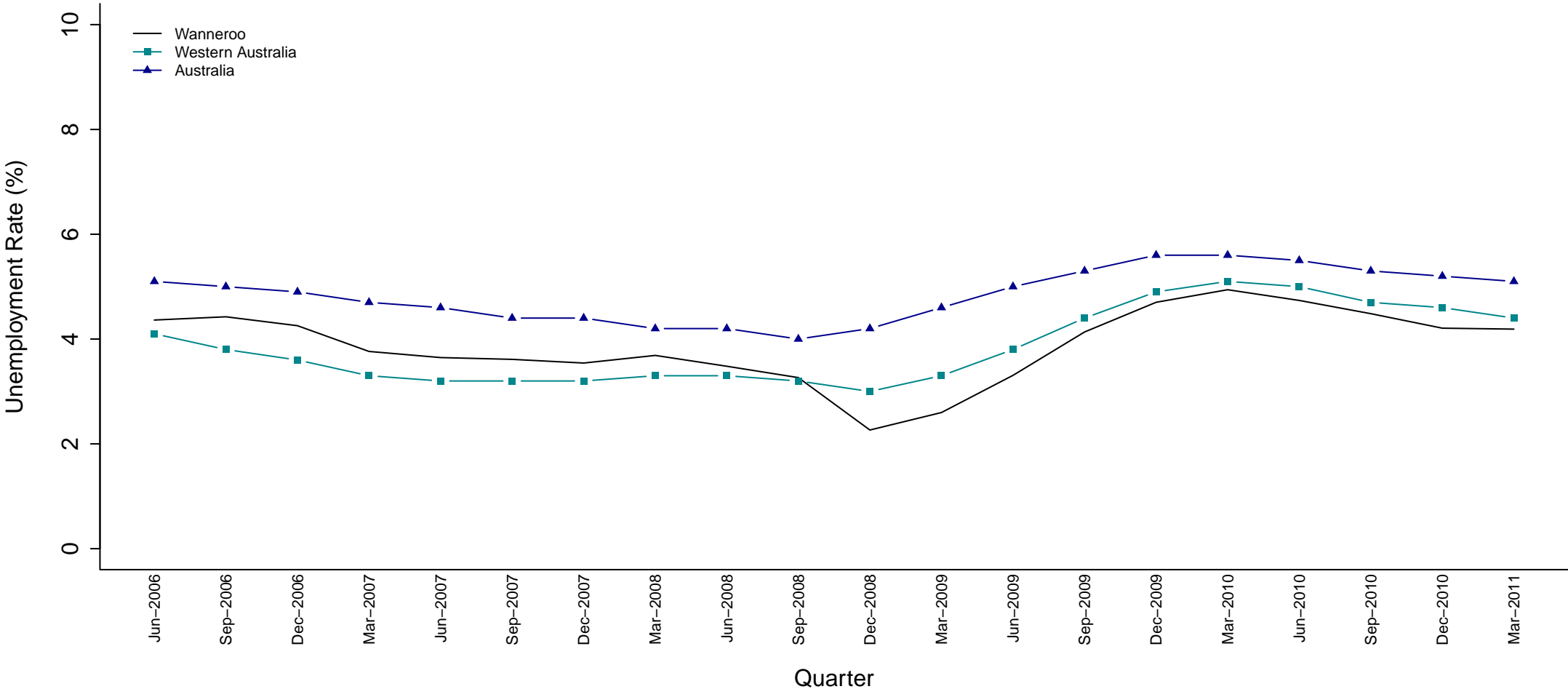

SED Name (Party)	Jun 06	Sep 06	Dec 06	Mar 07	Jun 07	Sep 07	Dec 07	Mar 08	Jun 08	Sep 08	Dec 08	Mar 09	Jun 09	Sep 09	Dec 09	Mar 10	Jun 10	Sep 10	Dec 10	Mar 11
Wanneroo (LIB)	4.4	4.4	4.3	3.8	3.6	3.6	3.5	3.7	3.5	3.3	2.3	2.6	3.3	4.1	4.7	4.9	4.7	4.5	4.2	4.2

**Figure 56 Estimated Unemployment Rate for Wanneroo (Smoothed Series)**

Wanneroo's unemployment rate has remained below the national average during this five-year period. It was higher than the state average for the first half of the period, but since December 2008 has remained lower than the state rate following a similar pattern to it.

### Warnbro (ALP)

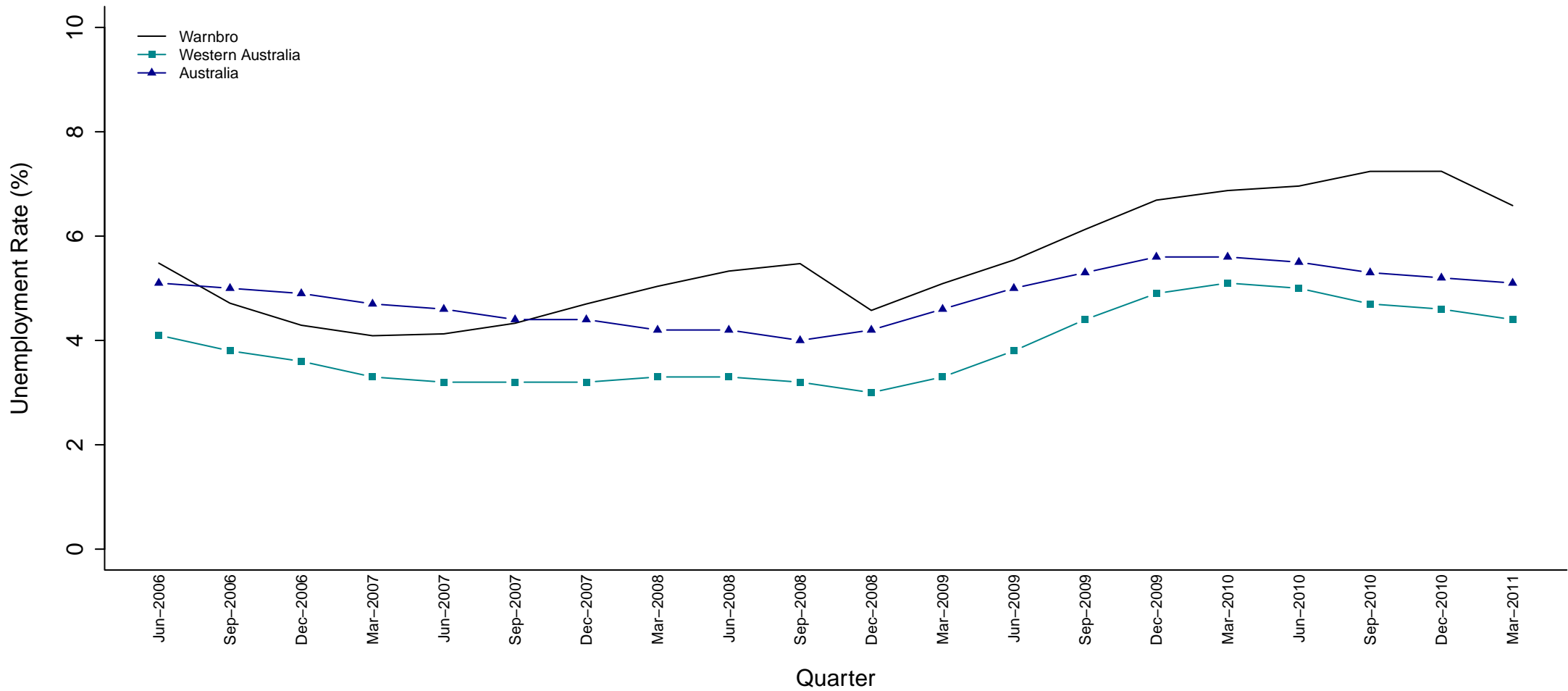

SED Name (Party)	Jun 06	Sep 06	Dec 06	Mar 07	Jun 07	Sep 07	Dec 07	Mar 08	Jun 08	Sep 08	Dec 08	Mar 09	Jun 09	Sep 09	Dec 09	Mar 10	Jun 10	Sep 10	Dec 10	Mar 11
Warnbro (ALP)	5.5	4.7	4.3	4.1	4.1	4.3	4.7	5.0	5.3	5.5	4.6	5.1	5.5	6.1	6.7	6.9	7.0	7.2	7.2	6.6

**Figure 57 Estimated Unemployment Rate for Warnbro (Smoothed Series)**

The unemployment rate for Warnbro has been quite volatile ranging from 4.1% in March and June 2007 to 7.2% in September and December 2010. It fell below the national average from September 2006 to September 2007 but has been higher than the state average throughout the entire period.

### West Swan (ALP)

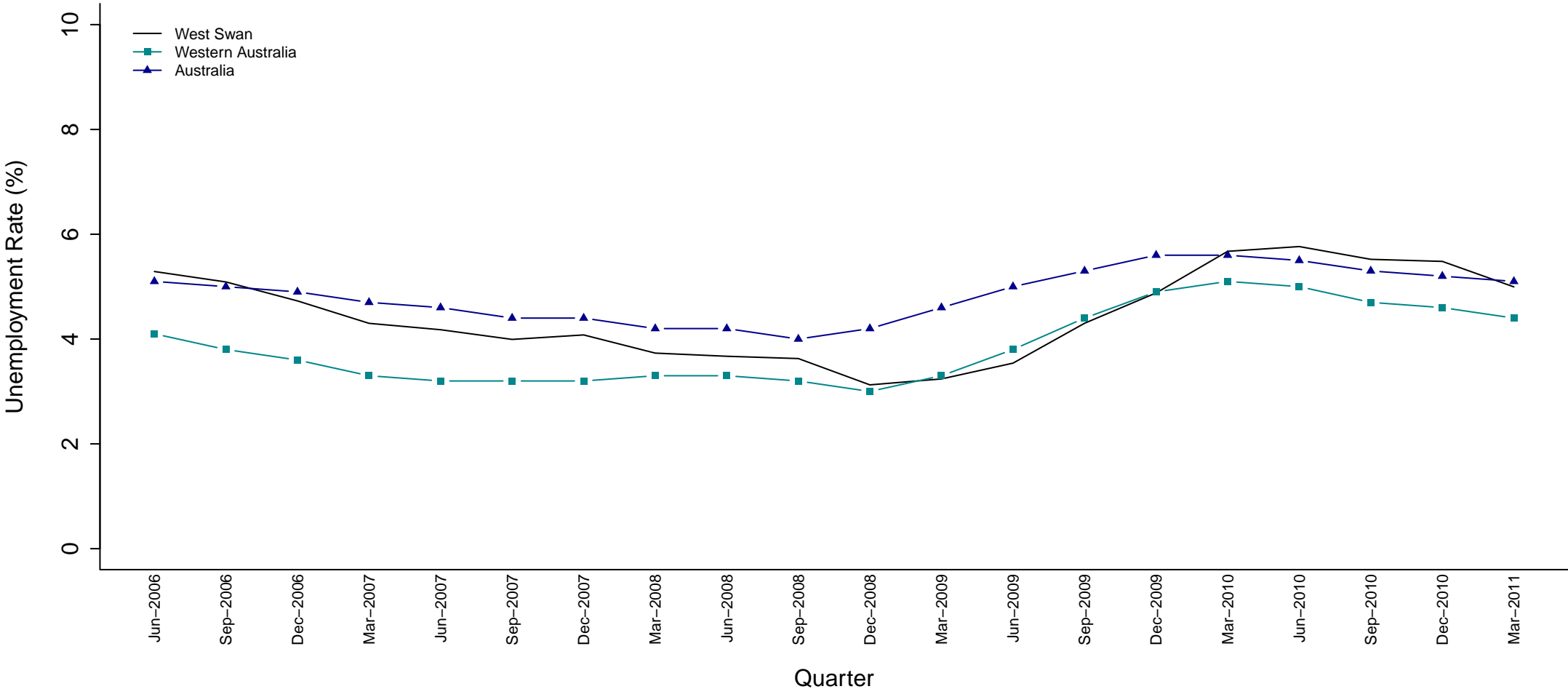

SED Name (Party)	Jun 06	Sep 06	Dec 06	Mar 07	Jun 07	Sep 07	Dec 07	Mar 08	Jun 08	Sep 08	Dec 08	Mar 09	Jun 09	Sep 09	Dec 09	Mar 10	Jun 10	Sep 10	Dec 10	Mar 11
West Swan (ALP)	5.3	5.1	4.7	4.3	4.2	4.0	4.1	3.7	3.7	3.6	3.1	3.2	3.5	4.3	4.9	5.7	5.8	5.5	5.5	5.0

**Figure 58 Estimated Unemployment Rate for West Swan (Smoothed Series)**

The unemployment rate for West Swan rate fell between the state and national averages for most of the first half of this period. It then dropped off and followed the state rate for a year until a jump in unemployment for the March 2010 quarter placed West Swan above both the state and national averages.

### Willagee (ALP)

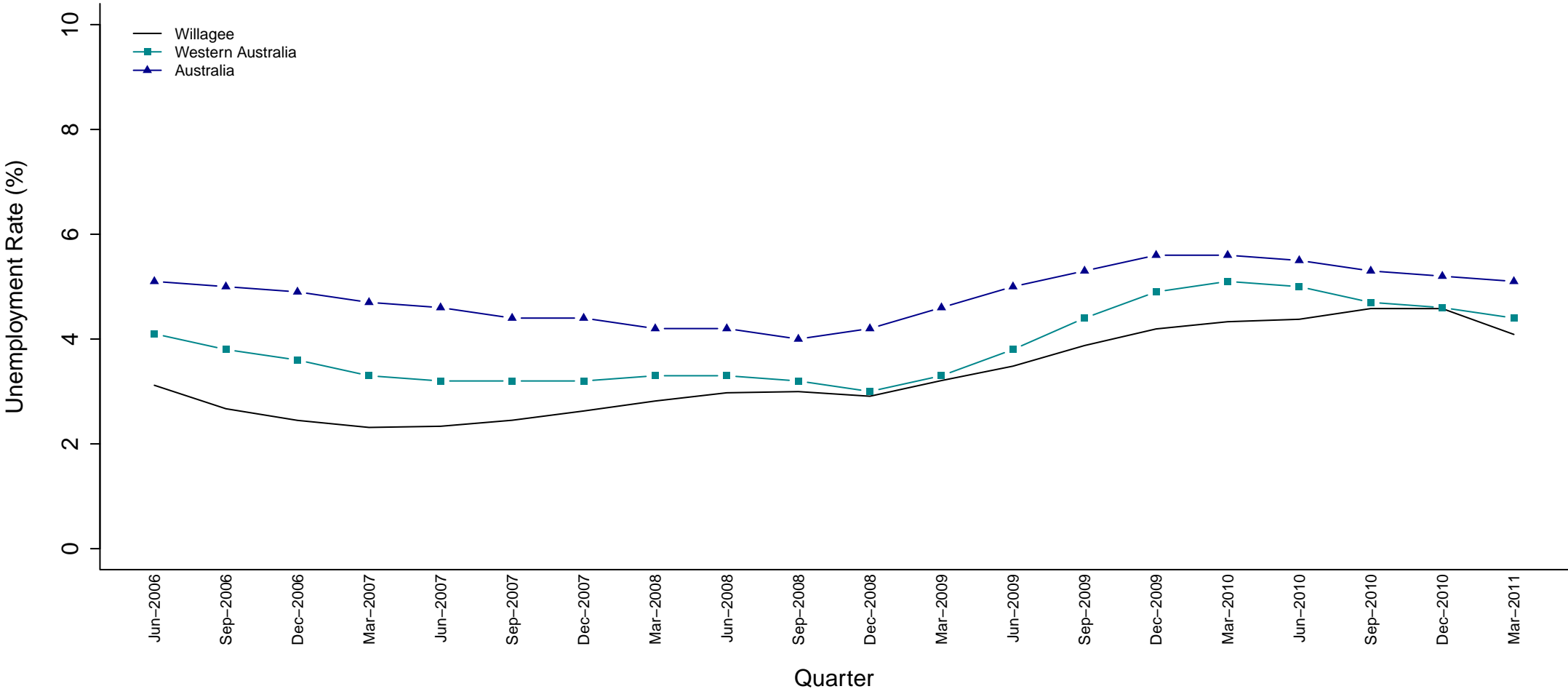

SED Name (Party)	Jun 06	Sep 06	Dec 06	Mar 07	Jun 07	Sep 07	Dec 07	Mar 08	Jun 08	Sep 08	Dec 08	Mar 09	Jun 09	Sep 09	Dec 09	Mar 10	Jun 10	Sep 10	Dec 10	Mar 11
Willagee (ALP)	3.1	2.7	2.4	2.3	2.3	2.5	2.6	2.8	3.0	3.0	2.9	3.2	3.5	3.9	4.2	4.3	4.4	4.6	4.6	4.1

**Figure 59 Estimated Unemployment Rate for Willagee (Smoothed Series)**

Throughout this time period Willagee's unemployment rate has remained below the national average and largely below the state average, coinciding with the stage average at times. Willagee's unemployment rate shows an overall increasing trend during this five-year period, experiencing a more rapid rise in the latter part of the period than it experienced at the beginning of the period.



## Unemployment Rates by Electorate Since June 2006 – Albany to Kalgoorlie

SED Name	Party	Jun-06	Sep-06	Dec-06	Mar-07	Jun-07	Sep-07	Dec-07	Mar-08	Jun-08	Sep-08	Dec-08	Mar-09	Jun-09	Sep-09	Dec-09	Mar-10	Jun-10	Sep-10	Dec-10	Mar-11
Albany	(ALP)	4.9	4.4	4.3	4.1	4.0	4.2	4.0	4.0	4.5	4.1	3.6	3.7	3.9	4.2	4.5	4.6	4.3	4.4	4.6	5.0
Alfred Cove	(IND)	1.9	1.7	1.6	1.5	1.5	1.5	1.6	1.7	1.8	1.8	1.8	2.1	2.3	2.6	2.8	2.8	2.8	2.9	2.9	2.7
Armadale	(ALP)	5.6	5.4	5.1	4.7	4.6	4.5	4.7	4.8	4.6	4.3	4.2	4.9	6.1	7.9	8.8	8.7	8.0	6.7	6.3	6.6
Balcatta	(ALP)	6.9	6.8	6.5	5.8	5.5	5.4	5.1	5.3	4.9	4.6	4.8	5.2	6.2	7.2	7.9	7.9	7.3	6.9	6.5	6.6
Bassendean	(ALP)	5.4	5.2	4.7	4.3	4.1	3.7	3.8	3.3	3.2	3.2	2.9	2.9	3.1	3.9	4.5	5.4	5.6	5.3	5.3	4.7
Bateman	(LIB)	2.1	1.8	1.7	1.6	1.6	1.6	1.7	1.8	1.9	1.9	1.9	2.1	2.4	2.7	3.0	3.0	2.9	3.0	3.0	2.7
Belmont	(ALP)	6.6	6.2	5.8	5.2	4.9	4.4	4.5	4.6	4.4	4.2	3.9	4.4	5.4	6.7	7.4	7.4	6.7	5.7	5.2	5.1
Blackwood–Stirling	(NAT)	3.9	3.5	3.5	3.3	3.3	3.5	3.5	3.6	3.9	3.6	3.6	3.7	3.8	4.1	4.6	4.7	4.5	4.4	4.4	4.7
Bunbury	(LIB)	4.1	3.6	3.5	3.1	3.2	3.4	3.4	3.5	4.1	3.9	3.9	4.1	4.5	5.0	5.6	5.8	5.5	5.6	5.9	6.3
Cannington	(ALP)	4.0	3.7	3.5	3.2	3.1	3.0	3.0	3.0	2.9	2.7	2.6	3.1	3.8	4.8	5.3	5.2	4.7	3.9	3.6	3.8
Carine	(LIB)	2.8	2.8	2.6	2.3	2.1	2.0	1.9	1.9	1.8	1.6	1.7	1.9	2.4	2.8	3.1	3.1	2.8	2.6	2.4	2.4
Central Wheatbelt	(NAT)	3.2	3.1	3.1	3.1	3.2	3.2	3.1	3.2	3.1	3.1	3.1	3.5	3.8	4.3	4.9	5.0	4.8	4.4	4.0	3.6
Churchlands	(IND)	2.7	2.7	2.6	2.3	2.0	2.0	1.9	2.0	2.2	2.1	2.3	2.5	2.6	3.1	3.4	3.7	3.7	3.5	3.3	3.1
Cockburn	(ALP)	3.5	3.0	2.7	2.6	2.6	2.8	3.0	3.3	3.4	3.4	3.1	3.5	3.8	4.3	4.7	4.9	5.0	5.3	5.3	4.7
Collie–Preston	(ALP)	3.7	3.3	3.3	3.2	3.2	3.5	3.4	3.4	3.8	3.5	3.2	3.4	3.7	4.1	4.6	4.8	4.6	4.4	4.5	4.6
Cottesloe	(LIB)	2.0	1.9	2.0	1.8	1.5	1.5	1.5	1.7	2.1	2.2	2.5	2.6	2.5	2.8	3.1	3.7	4.0	3.8	3.6	3.1
Darling Range	(LIB)	4.0	3.9	3.7	3.4	3.3	3.2	3.2	3.2	3.0	2.9	2.7	3.1	3.9	5.0	5.7	5.9	5.5	4.7	4.4	4.4
Dawesville	(LIB)	6.6	5.9	5.5	5.1	5.1	5.3	5.2	5.1	5.7	5.3	4.3	4.7	5.2	5.8	6.6	6.9	6.4	6.4	6.6	7.0
Eyre	(LIB)	3.1	2.9	2.8	2.8	2.9	2.9	2.8	2.8	2.6	2.6	2.4	2.8	3.2	3.8	4.4	4.4	4.2	3.8	3.4	3.1
Forrestfield	(ALP)	3.0	2.8	2.6	2.3	2.2	2.1	2.2	2.0	2.0	2.0	1.9	2.0	2.3	2.9	3.3	3.7	3.7	3.4	3.3	3.1
Fremantle	(IND)	4.2	3.6	3.3	3.1	3.1	3.2	3.5	3.7	3.9	3.9	3.8	4.2	4.5	4.9	5.2	5.3	5.4	5.6	5.6	5.0
Geraldton	(LIB)	5.3	5.0	4.9	4.9	5.1	5.3	5.2	5.2	4.9	4.7	4.2	4.5	4.7	5.3	6.0	6.1	5.9	5.5	5.1	4.5
Girrawheen	(ALP)	6.4	6.4	6.1	5.4	5.2	5.1	4.9	5.1	4.7	4.4	4.4	4.8	5.8	6.8	7.4	7.5	6.9	6.6	6.2	6.2
Gosnells	(ALP)	4.9	4.6	4.3	3.9	3.9	3.8	3.9	4.0	3.7	3.6	3.2	3.8	4.8	6.1	6.7	6.5	5.9	4.9	4.6	4.8
Hillarys	(LIB)	2.0	2.0	1.9	1.6	1.5	1.4	1.4	1.3	1.3	1.2	1.3	1.5	1.9	2.3	2.6	2.6	2.4	2.3	2.1	2.1
Jandakot	(LIB)	3.0	2.6	2.3	2.2	2.2	2.4	2.5	2.7	2.9	2.9	2.7	3.0	3.3	3.8	4.1	4.3	4.3	4.5	4.5	4.0
Joondalup	(ALP)	2.4	2.4	2.2	2.0	1.8	1.8	1.7	1.7	1.6	1.5	1.5	1.7	2.2	2.6	3.0	3.0	2.8	2.6	2.5	2.5
Kalamunda	(LIB)	3.4	3.2	2.9	2.6	2.5	2.4	2.5	2.3	2.3	2.3	2.1	2.3	2.7	3.4	3.8	4.2	4.1	3.7	3.6	3.4
Kalgoorlie	(IND)	2.8	2.6	2.6	2.6	2.7	2.8	2.7	2.7	2.6	2.6	3.5	3.8	4.2	4.7	5.3	5.4	5.2	4.9	4.5	4.1
<b>Western Australia</b>		<b>4.1</b>	<b>3.8</b>	<b>3.6</b>	<b>3.3</b>	<b>3.2</b>	<b>3.2</b>	<b>3.2</b>	<b>3.3</b>	<b>3.3</b>	<b>3.2</b>	<b>3.0</b>	<b>3.3</b>	<b>3.8</b>	<b>4.4</b>	<b>4.9</b>	<b>5.1</b>	<b>5.0</b>	<b>4.7</b>	<b>4.6</b>	<b>4.4</b>
<b>Australia</b>		<b>5.1</b>	<b>5.0</b>	<b>4.9</b>	<b>4.7</b>	<b>4.6</b>	<b>4.4</b>	<b>4.4</b>	<b>4.2</b>	<b>4.2</b>	<b>4.0</b>	<b>4.2</b>	<b>4.6</b>	<b>5.0</b>	<b>5.3</b>	<b>5.6</b>	<b>5.6</b>	<b>5.5</b>	<b>5.3</b>	<b>5.2</b>	<b>5.1</b>

Table 3 Estimated Unemployment Rate by SED (Smoothed Series) June 2006 to March 2011 : Albany to Kalgoorlie

## Unemployment Rates by Electorate Since June 2006 – Kimberley to Willagee

SED Name	Party	Jun-06	Sep-06	Dec-06	Mar-07	Jun-07	Sep-07	Dec-07	Mar-08	Jun-08	Sep-08	Dec-08	Mar-09	Jun-09	Sep-09	Dec-09	Mar-10	Jun-10	Sep-10	Dec-10	Mar-11
Kimberley	(ALP)	5.6	5.1	5.0	5.0	5.1	5.3	5.4	5.6	5.6	5.7	5.6	6.2	6.6	7.4	8.2	8.6	8.7	8.3	7.9	7.3
Kingsley	(LIB)	2.0	2.0	1.9	1.6	1.5	1.4	1.4	1.3	1.3	1.2	1.3	1.5	1.9	2.3	2.6	2.6	2.4	2.3	2.1	2.1
Kwinana	(ALP)	7.0	6.0	5.3	5.0	5.2	5.5	6.1	6.5	6.8	6.7	5.7	6.3	6.9	7.7	8.4	8.6	8.8	9.3	9.4	8.7
Mandurah	(ALP)	6.5	5.8	5.4	5.0	5.0	5.2	5.1	5.0	5.6	5.2	4.3	4.6	5.2	5.7	6.5	6.8	6.4	6.4	6.6	6.9
Maylands	(ALP)	5.6	5.3	4.8	4.2	3.9	3.5	3.5	3.0	2.9	2.8	2.6	2.6	2.8	3.5	4.0	4.7	4.8	4.5	4.4	3.9
Midland	(ALP)	4.5	4.3	3.9	3.6	3.5	3.3	3.4	3.0	3.0	3.0	2.6	2.6	2.8	3.5	4.0	4.8	5.0	4.8	4.8	4.3
Mindarie	(ALP)	5.6	5.5	5.3	4.6	4.5	4.6	4.6	4.8	4.5	4.2	3.6	4.3	5.7	6.9	7.7	8.0	7.6	7.3	7.0	7.0
Moore	(NAT)	2.7	2.4	2.5	2.4	2.5	2.5	2.3	2.3	2.2	2.3	2.2	2.5	2.7	3.2	3.6	3.7	3.5	3.0	2.7	2.4
Morley	(LIB)	6.1	5.8	5.4	4.7	4.4	4.1	4.1	3.7	3.6	3.4	3.3	3.4	3.8	4.6	5.2	5.8	5.7	5.4	5.2	4.8
Mount Lawley	(LIB)	5.7	5.7	5.4	4.7	4.4	4.2	4.0	4.1	3.8	3.5	3.6	3.9	4.6	5.5	6.0	6.1	5.7	5.4	5.0	5.0
Murray-Wellington	(LIB)	3.5	3.1	2.9	2.7	2.7	2.8	2.8	2.9	3.3	3.2	2.8	3.0	3.4	3.9	4.5	4.8	4.6	4.5	4.6	4.7
Nedlands	(LIB)	1.6	1.6	1.7	1.4	1.2	1.2	1.1	1.3	1.7	1.8	2.2	2.3	2.0	2.2	2.4	2.8	3.0	2.8	2.7	2.4
Nollamara	(ALP)	7.0	7.0	6.7	5.9	5.6	5.6	5.3	5.5	5.1	4.8	4.8	5.3	6.3	7.3	8.0	8.0	7.5	7.1	6.6	6.7
North West	(NAT)	3.2	3.0	3.1	3.1	3.3	3.4	3.4	3.4	3.3	3.2	3.1	3.4	3.8	4.5	5.1	5.4	5.2	4.9	4.7	4.3
Ocean Reef	(LIB)	2.4	2.4	2.2	1.9	1.8	1.8	1.7	1.7	1.6	1.4	1.5	1.7	2.1	2.6	2.9	3.0	2.8	2.6	2.4	2.5
Perth	(ALP)	5.1	5.1	5.2	4.5	3.7	3.8	3.7	4.2	5.6	5.9	5.7	6.0	5.5	6.2	6.9	8.0	8.5	7.8	7.6	6.5
Pilbara	(ALP)	3.2	3.2	3.3	3.4	3.5	3.6	3.5	3.6	3.5	3.6	3.5	4.0	4.3	4.9	5.5	5.5	5.4	5.0	4.7	4.3
Riverton	(LIB)	3.5	3.3	3.1	2.9	2.7	2.6	2.6	2.6	2.5	2.3	2.2	2.7	3.3	4.2	4.7	4.5	4.0	3.3	3.1	3.2
Rockingham	(ALP)	5.5	4.7	4.3	4.1	4.1	4.3	4.7	5.0	5.3	5.5	4.6	5.1	5.5	6.1	6.7	6.9	7.0	7.2	7.2	6.6
Scarborough	(LIB)	3.2	3.2	3.0	2.6	2.4	2.3	2.2	2.2	2.0	1.8	1.8	2.1	2.6	3.1	3.4	3.4	3.1	2.8	2.6	2.6
South Perth	(LIB)	2.8	2.7	2.5	2.2	2.1	1.9	1.9	1.9	1.8	1.7	1.7	1.9	2.3	2.8	3.0	2.8	2.5	2.2	2.1	2.1
Southern River	(LIB)	4.5	4.3	4.0	3.6	3.6	3.5	3.6	3.6	3.4	3.2	3.0	3.6	4.4	5.6	6.2	6.0	5.4	4.5	4.3	4.4
Swan Hills	(LIB)	4.5	4.3	3.9	3.6	3.5	3.3	3.4	3.0	3.0	3.0	2.6	2.6	2.8	3.4	4.0	4.8	5.0	4.8	4.8	4.3
Vasse	(LIB)	3.4	3.2	3.2	3.1	3.1	3.3	3.1	3.1	3.4	3.1	2.6	2.7	3.0	3.5	4.0	4.3	4.1	4.0	4.1	4.2
Victoria Park	(ALP)	4.9	4.5	4.2	3.7	3.6	3.4	3.4	3.3	3.0	2.8	2.5	2.9	3.6	4.5	5.0	4.9	4.4	3.7	3.4	3.6
Wagin	(NAT)	2.6	2.4	2.4	2.3	2.4	2.6	2.7	2.7	3.1	2.8	2.8	2.8	3.0	3.4	3.8	4.0	3.9	3.9	4.1	4.3
Wanneroo	(LIB)	4.4	4.4	4.3	3.8	3.6	3.6	3.5	3.7	3.5	3.3	2.3	2.6	3.3	4.1	4.7	4.9	4.7	4.5	4.2	4.2
Warnbro	(ALP)	5.5	4.7	4.3	4.1	4.1	4.3	4.7	5.0	5.3	5.5	4.6	5.1	5.5	6.1	6.7	6.9	7.0	7.2	7.2	6.6
West Swan	(ALP)	5.3	5.1	4.7	4.3	4.2	4.0	4.1	3.7	3.7	3.6	3.1	3.2	3.5	4.3	4.9	5.7	5.8	5.5	5.5	5.0
Willagee	(ALP)	3.1	2.7	2.4	2.3	2.3	2.5	2.6	2.8	3.0	3.0	2.9	3.2	3.5	3.9	4.2	4.3	4.4	4.6	4.6	4.1
<b>Western Australia</b>		<b>4.1</b>	<b>3.8</b>	<b>3.6</b>	<b>3.3</b>	<b>3.2</b>	<b>3.2</b>	<b>3.2</b>	<b>3.3</b>	<b>3.3</b>	<b>3.2</b>	<b>3.0</b>	<b>3.3</b>	<b>3.8</b>	<b>4.4</b>	<b>4.9</b>	<b>5.1</b>	<b>5.0</b>	<b>4.7</b>	<b>4.6</b>	<b>4.4</b>
<b>Australia</b>		<b>5.1</b>	<b>5.0</b>	<b>4.9</b>	<b>4.7</b>	<b>4.6</b>	<b>4.4</b>	<b>4.4</b>	<b>4.2</b>	<b>4.2</b>	<b>4.0</b>	<b>4.2</b>	<b>4.6</b>	<b>5.0</b>	<b>5.3</b>	<b>5.6</b>	<b>5.6</b>	<b>5.5</b>	<b>5.3</b>	<b>5.2</b>	<b>5.1</b>

Table 4 Estimated Unemployment Rate by SED (Smoothed Series) June 2006 to March 2011 : Kimberley to Willagee

## Unemployed Persons by Electorate Since June 2006 – Albany to Kalgoorlie

SED Name	Party	Jun-06	Sep-06	Dec-06	Mar-07	Jun-07	Sep-07	Dec-07	Mar-08	Jun-08	Sep-08	Dec-08	Mar-09	Jun-09	Sep-09	Dec-09	Mar-10	Jun-10	Sep-10	Dec-10	Mar-11
Albany	(ALP)	855	756	744	696	683	718	704	707	804	742	681	720	766	826	890	893	834	836	878	956
Alfred Cove	(IND)	392	345	323	307	311	328	351	376	398	407	390	440	489	549	601	618	630	671	674	610
Armadale	(ALP)	1,174	1,124	1,055	968	974	963	1,022	1,051	1,007	964	912	1,073	1,347	1,733	1,933	1,908	1,769	1,492	1,412	1,480
Balcatta	(ALP)	1,200	1,202	1,157	1,026	975	964	928	960	913	855	880	966	1,161	1,356	1,489	1,504	1,415	1,360	1,280	1,304
Bassendean	(ALP)	981	942	856	772	729	673	690	607	607	621	576	601	652	813	929	1,117	1,161	1,101	1,103	980
Bateman	(LIB)	418	372	349	329	332	344	366	389	407	414	397	451	510	581	637	649	651	674	673	618
Belmont	(ALP)	1,166	1,095	1,025	916	872	802	831	850	822	800	761	876	1,077	1,346	1,482	1,472	1,354	1,145	1,062	1,047
Blackwood–Stirling	(NAT)	689	627	615	581	586	627	632	646	723	673	628	653	688	755	842	857	799	770	780	834
Bunbury	(LIB)	747	661	628	570	575	617	621	657	774	744	741	790	884	981	1,096	1,136	1,066	1,057	1,116	1,198
Cannington	(ALP)	816	765	718	654	647	621	646	658	626	605	584	708	896	1,133	1,248	1,208	1,095	916	861	900
Carine	(LIB)	551	557	528	466	425	410	396	395	370	338	345	392	497	600	664	665	615	579	535	538
Central Wheatbelt	(NAT)	595	567	577	577	594	600	587	600	573	575	510	557	605	694	807	848	875	813	764	690
Churchlands	(IND)	564	556	546	478	430	429	413	435	478	465	483	526	560	661	732	799	817	784	754	712
Cockburn	(ALP)	660	573	531	508	528	567	616	665	704	717	678	766	851	951	1,045	1,110	1,153	1,233	1,235	1,100
Collie–Preston	(ALP)	662	588	584	549	561	608	603	606	684	649	660	720	799	895	1,008	1,043	971	936	942	975
Cottesloe	(LIB)	406	390	398	360	318	324	325	364	452	465	491	524	492	560	632	756	842	816	801	679
Darling Range	(LIB)	769	745	699	643	638	613	634	630	605	591	569	666	833	1,082	1,222	1,251	1,179	1,013	958	961
Dawesville	(LIB)	838	738	689	628	626	663	650	651	738	696	656	727	829	928	1,047	1,079	1,002	984	1,018	1,072
Eyre	(LIB)	573	535	530	520	537	548	538	539	496	481	423	475	540	648	762	795	810	744	689	618
Forrestfield	(ALP)	588	550	494	442	430	410	431	409	409	419	416	452	525	661	747	833	824	752	743	688
Fremantle	(IND)	793	686	638	619	624	659	713	770	818	827	769	843	905	990	1,071	1,096	1,125	1,199	1,204	1,078
Geraldton	(LIB)	966	916	905	908	940	976	969	973	922	865	734	778	814	931	1,065	1,122	1,167	1,104	1,040	931
Girrawheen	(ALP)	1,182	1,190	1,149	1,018	979	975	945	976	922	864	909	1,001	1,208	1,417	1,554	1,583	1,497	1,435	1,354	1,371
Gosnells	(ALP)	894	831	780	709	715	704	742	759	724	698	675	821	1,034	1,308	1,444	1,402	1,282	1,077	1,019	1,062
Hillarys	(LIB)	453	456	432	381	352	337	321	322	304	289	298	346	438	529	594	602	565	539	501	504
Jandakot	(LIB)	576	501	465	445	460	492	532	574	607	619	587	663	737	824	905	955	987	1,055	1,058	945
Joondalup	(ALP)	509	512	484	429	400	396	385	386	364	336	349	400	513	630	709	730	689	657	619	626
Kalamunda	(LIB)	629	589	534	480	470	451	473	453	449	453	444	492	578	729	820	893	873	787	772	727
Kalgoorlie	(IND)	485	452	444	444	465	480	471	479	451	446	513	550	601	687	793	829	860	827	780	713
<b>Western Australia</b>		<b>44,800</b>	<b>42,200</b>	<b>40,200</b>	<b>36,900</b>	<b>36,100</b>	<b>36,400</b>	<b>36,900</b>	<b>37,600</b>	<b>38,300</b>	<b>37,400</b>	<b>36,200</b>	<b>40,100</b>	<b>45,800</b>	<b>54,100</b>	<b>60,400</b>	<b>63,300</b>	<b>62,200</b>	<b>59,400</b>	<b>58,000</b>	<b>55,900</b>
<b>Australia</b>		<b>539,500</b>	<b>535,300</b>	<b>524,000</b>	<b>508,900</b>	<b>494,100</b>	<b>482,000</b>	<b>478,400</b>	<b>466,900</b>	<b>468,000</b>	<b>469,100</b>	<b>477,000</b>	<b>518,400</b>	<b>562,200</b>	<b>605,400</b>	<b>638,500</b>	<b>641,000</b>	<b>640,900</b>	<b>629,100</b>	<b>620,800</b>	<b>614,000</b>

Table 5 Estimated Unemployed Persons by SED (Smoothed Series) June 2006 to March 2011 : Albany to Kalgoorlie

## Unemployed Persons by Electorate Since June 2006 – Kimberley to Willagee

SED Name	Party	Jun-06	Sep-06	Dec-06	Mar-07	Jun-07	Sep-07	Dec-07	Mar-08	Jun-08	Sep-08	Dec-08	Mar-09	Jun-09	Sep-09	Dec-09	Mar-10	Jun-10	Sep-10	Dec-10	Mar-11
Kimberley	(ALP)	977	902	887	877	903	941	972	1,017	999	1,009	880	942	1,004	1,142	1,297	1,397	1,504	1,476	1,426	1,315
Kingsley	(LIB)	451	454	430	379	351	336	320	320	303	288	297	344	437	527	592	599	563	537	499	502
Kwinana	(ALP)	1,172	1,011	915	882	919	991	1,103	1,179	1,243	1,245	1,145	1,267	1,387	1,549	1,703	1,773	1,845	1,985	2,022	1,872
Mandurah	(ALP)	805	708	661	603	601	636	624	626	710	671	631	698	795	890	1,006	1,037	964	946	978	1,032
Maylands	(ALP)	1,073	1,016	920	800	742	679	673	594	579	575	525	542	592	737	838	985	1,005	941	927	820
Midland	(ALP)	830	794	723	655	637	606	631	567	577	593	545	565	609	758	861	1,042	1,085	1,035	1,040	917
Mindarie	(ALP)	786	784	753	660	641	670	666	701	669	634	782	937	1,246	1,522	1,692	1,783	1,707	1,669	1,612	1,625
Moore	(NAT)	504	460	463	460	463	467	443	439	413	427	388	433	470	549	643	674	694	614	558	492
Morley	(LIB)	1,118	1,077	995	875	823	777	767	718	697	681	650	689	780	945	1,058	1,177	1,169	1,107	1,076	1,000
Mount Lawley	(LIB)	1,039	1,039	993	869	812	790	758	773	736	687	706	770	916	1,078	1,191	1,218	1,159	1,106	1,043	1,052
Murray-Wellington	(LIB)	625	551	510	467	463	491	500	520	602	590	546	601	694	795	919	971	917	894	912	945
Nedlands	(LIB)	339	329	345	294	249	252	239	277	369	390	474	496	442	485	534	628	693	661	648	579
Nollamara	(ALP)	1,329	1,336	1,288	1,142	1,093	1,087	1,050	1,086	1,029	963	1,004	1,103	1,327	1,553	1,703	1,728	1,631	1,565	1,476	1,498
North West	(NAT)	603	571	576	588	612	639	641	648	620	606	514	566	619	743	870	930	981	947	907	831
Ocean Reef	(LIB)	521	525	496	439	410	405	393	394	372	343	356	410	524	644	724	746	703	671	632	639
Perth	(ALP)	1,109	1,081	1,113	962	809	851	844	963	1,255	1,306	1,404	1,478	1,347	1,531	1,715	2,022	2,213	2,090	2,063	1,796
Pilbara	(ALP)	461	465	493	501	509	528	522	538	528	525	471	521	566	650	740	769	803	764	733	664
Riverton	(LIB)	687	647	607	554	541	511	527	535	509	493	475	574	729	920	1,012	978	882	736	689	721
Rockingham	(ALP)	779	681	631	612	625	665	725	782	832	863	815	913	1,002	1,105	1,217	1,262	1,302	1,381	1,387	1,268
Scarborough	(LIB)	630	638	605	534	485	469	455	454	427	385	392	441	556	670	739	739	682	638	589	591
South Perth	(LIB)	609	566	536	478	449	417	427	430	410	399	388	458	555	668	711	667	607	525	502	514
Southern River	(LIB)	955	890	835	760	761	744	780	797	759	733	708	861	1,086	1,374	1,515	1,469	1,340	1,124	1,061	1,108
Swan Hills	(LIB)	860	822	750	679	660	627	653	587	598	614	565	585	630	785	892	1,079	1,124	1,072	1,077	950
Vasse	(LIB)	619	576	585	556	562	592	577	572	643	599	540	582	658	767	888	938	883	852	862	906
Victoria Park	(ALP)	1,124	1,029	963	856	828	792	803	795	731	688	620	740	927	1,165	1,286	1,249	1,140	965	903	945
Wagin	(NAT)	538	483	493	470	476	527	547	572	663	607	549	570	614	695	776	813	781	769	811	862
Wanneroo	(LIB)	650	664	645	572	557	556	549	576	549	520	524	606	777	974	1,112	1,183	1,151	1,103	1,044	1,044
Warnbro	(ALP)	968	846	785	761	777	827	902	972	1,034	1,073	1,013	1,135	1,245	1,374	1,514	1,568	1,619	1,716	1,725	1,576
West Swan	(ALP)	925	897	831	751	732	706	728	676	677	684	650	687	764	933	1,049	1,215	1,241	1,187	1,181	1,076
Willagee	(ALP)	581	506	472	454	464	494	532	574	609	620	593	659	720	799	873	910	938	1,001	1,006	902
<b>Western Australia</b>		<b>44,800</b>	<b>42,200</b>	<b>40,200</b>	<b>36,900</b>	<b>36,100</b>	<b>36,400</b>	<b>36,900</b>	<b>37,600</b>	<b>38,300</b>	<b>37,400</b>	<b>36,200</b>	<b>40,100</b>	<b>45,800</b>	<b>54,100</b>	<b>60,400</b>	<b>63,300</b>	<b>62,200</b>	<b>59,400</b>	<b>58,000</b>	<b>55,900</b>
<b>Australia</b>		<b>539,500</b>	<b>535,300</b>	<b>524,000</b>	<b>508,900</b>	<b>494,100</b>	<b>482,000</b>	<b>478,400</b>	<b>466,900</b>	<b>468,000</b>	<b>469,100</b>	<b>477,000</b>	<b>518,400</b>	<b>562,200</b>	<b>605,400</b>	<b>638,500</b>	<b>641,000</b>	<b>640,900</b>	<b>629,100</b>	<b>620,800</b>	<b>614,000</b>

Table 6 Estimated Unemployed Persons by SED (Smoothed Series) June 2006 to March 2011 : Kimberley to Willagee

## Labour Force by Electorate Since June 2006 – Albany to Kalgoorlie

SED Name	Party	Jun-06	Sep-06	Dec-06	Mar-07	Jun-07	Sep-07	Dec-07	Mar-08	Jun-08	Sep-08	Dec-08	Mar-09	Jun-09	Sep-09	Dec-09	Mar-10	Jun-10	Sep-10	Dec-10	Mar-11
Albany	(ALP)	17,364	17,238	17,156	17,076	17,068	17,236	17,393	17,593	17,823	18,113	18,838	19,234	19,657	19,798	19,679	19,495	19,242	19,001	19,013	19,098
Alfred Cove	(IND)	20,114	20,450	20,832	21,181	21,461	21,747	21,863	21,985	22,104	22,338	21,230	21,388	21,524	21,461	21,670	21,874	22,313	22,757	22,871	22,977
Armadale	(ALP)	20,819	20,668	20,549	20,678	20,977	21,214	21,589	21,900	22,085	22,384	21,505	21,756	22,005	22,015	21,960	21,907	22,148	22,238	22,382	22,463
Balcatta	(ALP)	17,415	17,561	17,734	17,791	17,857	18,016	18,129	18,278	18,445	18,648	18,471	18,628	18,747	18,803	18,877	19,100	19,392	19,628	19,817	19,891
Bassendean	(ALP)	18,028	18,183	18,086	17,947	18,005	18,162	18,339	18,629	19,006	19,466	20,133	20,561	20,955	21,078	20,853	20,713	20,768	20,691	20,706	20,701
Bateman	(LIB)	19,986	20,276	20,611	20,937	21,216	21,495	21,633	21,770	21,893	22,132	21,153	21,319	21,465	21,408	21,592	21,771	22,189	22,598	22,715	22,818
Belmont	(ALP)	17,765	17,654	17,552	17,648	17,890	18,090	18,402	18,668	18,839	19,106	19,519	19,761	19,997	20,013	19,949	19,896	20,104	20,174	20,298	20,364
Blackwood–Stirling	(NAT)	17,870	17,741	17,655	17,573	17,565	17,740	17,899	18,108	18,342	18,642	17,478	17,844	18,234	18,360	18,253	18,087	17,855	17,637	17,647	17,727
Bunbury	(LIB)	18,420	18,286	18,199	18,115	18,105	18,284	18,450	18,663	18,907	19,215	18,821	19,214	19,635	19,772	19,656	19,477	19,228	18,990	19,002	19,088
Cannington	(ALP)	20,584	20,436	20,318	20,446	20,741	20,976	21,347	21,654	21,837	22,132	22,850	23,119	23,384	23,395	23,330	23,272	23,529	23,623	23,779	23,859
Carine	(LIB)	19,974	20,141	20,340	20,405	20,481	20,663	20,792	20,964	21,154	21,388	20,771	20,948	21,081	21,144	21,227	21,477	21,806	22,072	22,284	22,367
Central Wheatbelt	(NAT)	18,315	18,428	18,450	18,468	18,451	18,473	18,721	18,875	18,762	18,514	16,369	16,002	15,910	16,126	16,552	16,946	18,210	18,675	18,882	18,941
Churchlands	(IND)	20,775	20,638	20,663	20,835	21,074	21,453	21,713	21,796	21,777	21,729	21,248	21,265	21,317	21,354	21,456	21,804	22,350	22,721	23,106	23,235
Cockburn	(ALP)	18,715	19,027	19,382	19,707	19,967	20,234	20,342	20,455	20,566	20,784	21,815	21,985	22,136	22,076	22,289	22,488	22,928	23,375	23,487	23,599
Collie–Preston	(ALP)	17,715	17,587	17,501	17,420	17,412	17,584	17,744	17,949	18,182	18,480	20,878	21,310	21,774	21,923	21,796	21,606	21,334	21,075	21,089	21,185
Cottesloe	(LIB)	20,520	20,234	20,177	20,424	20,759	21,240	21,561	21,590	21,453	21,251	20,038	19,965	19,969	19,978	20,093	20,465	21,101	21,517	21,961	22,108
Darling Range	(LIB)	19,075	19,003	18,895	18,956	19,183	19,389	19,700	19,990	20,208	20,528	20,867	21,154	21,431	21,465	21,374	21,303	21,499	21,551	21,665	21,726
Dawesville	(LIB)	12,601	12,509	12,449	12,392	12,385	12,508	12,622	12,767	12,934	13,145	15,205	15,522	15,861	15,971	15,878	15,736	15,536	15,346	15,355	15,426
Eyre	(LIB)	18,475	18,585	18,610	18,627	18,611	18,635	18,882	19,038	18,927	18,675	17,318	16,928	16,829	17,056	17,500	17,920	19,267	19,782	20,028	20,091
Forrestfield	(ALP)	19,324	19,434	19,329	19,229	19,329	19,507	19,726	20,032	20,394	20,849	21,795	22,220	22,614	22,724	22,513	22,381	22,477	22,424	22,465	22,476
Fremantle	(IND)	18,934	19,252	19,611	19,939	20,202	20,473	20,581	20,695	20,808	21,029	19,985	20,134	20,265	20,206	20,403	20,593	21,004	21,419	21,526	21,627
Geraldton	(LIB)	18,213	18,323	18,346	18,363	18,347	18,371	18,614	18,767	18,659	18,411	17,677	17,280	17,188	17,416	17,882	18,310	19,667	20,181	20,416	20,478
Girrawheen	(ALP)	18,385	18,539	18,722	18,782	18,852	19,020	19,139	19,297	19,472	19,687	20,515	20,690	20,825	20,891	20,974	21,221	21,545	21,804	22,012	22,092
Gosnells	(ALP)	18,223	18,091	17,987	18,100	18,362	18,569	18,898	19,170	19,332	19,593	21,101	21,348	21,593	21,602	21,548	21,496	21,732	21,820	21,962	22,040
Hillarys	(LIB)	22,740	22,931	23,157	23,231	23,317	23,525	23,672	23,867	24,084	24,349	22,494	22,685	22,830	22,899	22,988	23,259	23,616	23,903	24,132	24,222
Jandakot	(LIB)	19,213	19,534	19,898	20,231	20,498	20,772	20,883	20,999	21,113	21,337	21,682	21,848	21,995	21,934	22,146	22,347	22,788	23,234	23,347	23,458
Joondalup	(ALP)	21,439	21,619	21,832	21,902	21,983	22,179	22,318	22,501	22,706	22,956	23,484	23,685	23,835	23,907	24,001	24,284	24,656	24,956	25,195	25,289
Kalamunda	(LIB)	18,597	18,676	18,574	18,502	18,618	18,793	19,018	19,311	19,639	20,057	20,906	21,295	21,657	21,751	21,566	21,448	21,557	21,522	21,574	21,592
Kalgoorlie	(IND)	17,115	17,217	17,239	17,257	17,239	17,263	17,491	17,636	17,533	17,300	14,824	14,488	14,406	14,598	14,976	15,336	16,492	16,934	17,146	17,201
<b>Western Australia</b>		<b>1,103,200</b>	<b>1,106,400</b>	<b>1,109,300</b>	<b>1,113,300</b>	<b>1,120,700</b>	<b>1,132,100</b>	<b>1,143,500</b>	<b>1,154,900</b>	<b>1,163,400</b>	<b>1,174,100</b>	<b>1,194,400</b>	<b>1,204,000</b>	<b>1,215,400</b>	<b>1,219,700</b>	<b>1,223,100</b>	<b>1,229,700</b>	<b>1,251,000</b>	<b>1,261,900</b>	<b>1,271,000</b>	<b>1,275,500</b>
<b>Australia</b>		<b>10,605,300</b>	<b>10,658,300</b>	<b>10,714,000</b>	<b>10,771,100</b>	<b>10,831,100</b>	<b>10,882,700</b>	<b>10,953,700</b>	<b>11,013,700</b>	<b>11,080,400</b>	<b>11,139,000</b>	<b>11,254,400</b>	<b>11,309,500</b>	<b>11,355,600</b>	<b>11,397,300</b>	<b>11,447,600</b>	<b>11,497,000</b>	<b>11,707,600</b>	<b>11,780,400</b>	<b>11,867,700</b>	<b>11,939,400</b>

Table 7 Estimated Labour Force by SED (Smoothed Series) June 2006 to March 2011 : Albany to Kalgoorlie

## Labour Force by Electorate Since June 2006 – Kimberley to Willagee

SED Name	Party	Jun-06	Sep-06	Dec-06	Mar-07	Jun-07	Sep-07	Dec-07	Mar-08	Jun-08	Sep-08	Dec-08	Mar-09	Jun-09	Sep-09	Dec-09	Mar-10	Jun-10	Sep-10	Dec-10	Mar-11
Kimberley	(ALP)	17,539	17,645	17,667	17,683	17,667	17,691	17,924	18,073	17,968	17,729	15,616	15,265	15,185	15,386	15,797	16,175	17,375	17,829	18,038	18,092
Kingsley	(LIB)	22,646	22,836	23,062	23,135	23,221	23,428	23,574	23,769	23,985	24,249	22,402	22,592	22,736	22,805	22,894	23,164	23,519	23,805	24,033	24,123
Kwinana	(ALP)	16,690	16,970	17,286	17,575	17,808	18,046	18,142	18,243	18,341	18,536	19,924	20,086	20,235	20,187	20,377	20,548	20,941	21,339	21,437	21,541
Mandurah	(ALP)	12,299	12,209	12,151	12,094	12,088	12,208	12,319	12,461	12,623	12,829	14,756	15,063	15,392	15,498	15,408	15,271	15,077	14,892	14,902	14,970
Maylands	(ALP)	19,107	19,271	19,202	19,080	19,142	19,309	19,490	19,780	20,154	20,611	20,365	20,768	21,134	21,251	21,058	20,962	21,051	21,012	21,051	21,057
Midland	(ALP)	18,416	18,575	18,476	18,334	18,392	18,553	18,734	19,030	19,415	19,885	20,934	21,380	21,790	21,917	21,681	21,537	21,596	21,515	21,531	21,526
Mindarie	(ALP)	14,047	14,165	14,304	14,350	14,403	14,531	14,622	14,743	14,877	15,041	21,497	21,682	21,826	21,897	21,986	22,246	22,583	22,851	23,067	23,150
Moore	(NAT)	18,681	18,796	18,818	18,838	18,819	18,845	19,093	19,252	19,140	18,884	17,659	17,258	17,163	17,395	17,846	18,276	19,645	20,168	20,413	20,475
Morley	(LIB)	18,445	18,603	18,589	18,509	18,571	18,734	18,896	19,151	19,473	19,866	19,774	20,119	20,428	20,530	20,398	20,374	20,508	20,530	20,602	20,622
Mount Lawley	(LIB)	18,177	18,314	18,472	18,526	18,602	18,776	18,903	19,062	19,235	19,447	19,417	19,587	19,718	19,778	19,840	20,059	20,365	20,604	20,802	20,878
Murray-Wellington	(LIB)	17,739	17,611	17,526	17,444	17,435	17,608	17,768	17,973	18,207	18,504	19,653	20,059	20,496	20,636	20,517	20,337	20,081	19,837	19,849	19,940
Nedlands	(LIB)	20,946	20,603	20,506	20,750	21,096	21,603	21,949	21,969	21,807	21,565	21,941	21,840	21,834	21,852	21,971	22,396	23,112	23,565	24,088	24,252
Nollamara	(ALP)	18,887	19,045	19,233	19,295	19,366	19,539	19,661	19,823	20,003	20,224	20,789	20,967	21,102	21,168	21,251	21,502	21,830	22,094	22,305	22,387
North West	(NAT)	18,603	18,714	18,738	18,758	18,739	18,764	19,013	19,169	19,057	18,803	16,801	16,422	16,330	16,547	16,980	17,387	18,692	19,189	19,425	19,486
Ocean Reef	(LIB)	22,121	22,306	22,526	22,598	22,682	22,884	23,027	23,217	23,428	23,686	24,123	24,329	24,484	24,558	24,654	24,945	25,327	25,635	25,881	25,977
Perth	(ALP)	21,633	21,288	21,195	21,443	21,795	22,313	22,665	22,690	22,529	22,289	24,833	24,716	24,697	24,709	24,840	25,331	26,148	26,668	27,258	27,437
Pilbara	(ALP)	14,619	14,708	14,727	14,740	14,728	14,747	14,942	15,065	14,978	14,778	13,428	13,124	13,044	13,221	13,558	13,882	14,938	15,343	15,543	15,592
Riverton	(LIB)	19,542	19,404	19,295	19,419	19,699	19,921	20,272	20,563	20,736	21,016	21,251	21,502	21,748	21,758	21,697	21,643	21,885	21,973	22,119	22,192
Rockingham	(ALP)	14,202	14,440	14,709	14,956	15,153	15,355	15,437	15,523	15,607	15,773	17,802	17,945	18,075	18,030	18,201	18,357	18,710	19,068	19,157	19,250
Scarborough	(LIB)	19,933	20,088	20,279	20,348	20,430	20,619	20,753	20,920	21,102	21,324	21,272	21,447	21,579	21,642	21,727	21,987	22,333	22,609	22,833	22,920
South Perth	(LIB)	21,437	21,282	21,158	21,293	21,600	21,844	22,231	22,550	22,741	23,049	23,210	23,485	23,755	23,766	23,694	23,633	23,896	23,988	24,149	24,226
Southern River	(LIB)	20,982	20,830	20,710	20,841	21,142	21,381	21,759	22,072	22,259	22,560	23,916	24,197	24,475	24,485	24,421	24,362	24,630	24,729	24,891	24,977
Swan Hills	(LIB)	19,140	19,304	19,201	19,055	19,115	19,282	19,470	19,778	20,178	20,666	21,728	22,190	22,616	22,748	22,503	22,353	22,414	22,330	22,347	22,341
Vasse	(LIB)	18,326	18,193	18,106	18,023	18,014	18,191	18,356	18,568	18,810	19,117	21,064	21,505	21,978	22,133	22,002	21,799	21,517	21,249	21,262	21,358
Victoria Park	(ALP)	23,085	22,918	22,785	22,930	23,261	23,524	23,940	24,284	24,490	24,820	25,166	25,464	25,756	25,768	25,694	25,627	25,912	26,013	26,186	26,272
Wagin	(NAT)	20,597	20,449	20,350	20,258	20,247	20,446	20,634	20,870	21,143	21,487	19,633	20,041	20,475	20,611	20,494	20,316	20,064	19,823	19,837	19,928
Wanneroo	(LIB)	14,889	15,014	15,162	15,211	15,267	15,403	15,500	15,627	15,769	15,943	23,133	23,333	23,488	23,565	23,660	23,940	24,302	24,591	24,824	24,913
Warnbro	(ALP)	17,657	17,953	18,287	18,594	18,839	19,091	19,193	19,299	19,404	19,610	22,132	22,310	22,472	22,416	22,629	22,823	23,261	23,707	23,817	23,933
West Swan	(ALP)	17,483	17,633	17,581	17,476	17,533	17,686	17,850	18,110	18,445	18,854	20,799	21,201	21,566	21,684	21,499	21,417	21,518	21,490	21,536	21,544
Willagee	(ALP)	18,635	18,946	19,300	19,623	19,882	20,147	20,255	20,367	20,478	20,695	20,388	20,543	20,678	20,619	20,819	21,011	21,428	21,851	21,958	22,062
<b>Western Australia</b>		<b>1,103,200</b>	<b>1,106,400</b>	<b>1,109,300</b>	<b>1,113,300</b>	<b>1,120,700</b>	<b>1,132,100</b>	<b>1,143,500</b>	<b>1,154,900</b>	<b>1,163,400</b>	<b>1,174,100</b>	<b>1,194,400</b>	<b>1,204,000</b>	<b>1,215,400</b>	<b>1,219,700</b>	<b>1,223,100</b>	<b>1,229,700</b>	<b>1,251,000</b>	<b>1,261,900</b>	<b>1,271,000</b>	<b>1,275,500</b>
<b>Australia</b>		<b>10,605,300</b>	<b>10,658,300</b>	<b>10,714,000</b>	<b>10,771,100</b>	<b>10,831,100</b>	<b>10,882,700</b>	<b>10,953,700</b>	<b>11,013,700</b>	<b>11,080,400</b>	<b>11,139,000</b>	<b>11,254,400</b>	<b>11,309,500</b>	<b>11,355,600</b>	<b>11,397,300</b>	<b>11,447,600</b>	<b>11,497,000</b>	<b>11,707,600</b>	<b>11,780,400</b>	<b>11,867,700</b>	<b>11,939,400</b>

Table 8 Estimated Labour Force by SED (Smoothed Series) June 2006 to March 2011 : Kimberley to Willagee

## Unemployment Rate Ranked by SED – September Quarter 2010

Alphabetical by Electorate				Ranked by Unemployment Rate			
Rank	Electorate	Party	Uet %	Rank	Electorate	Party	Uet %
22	Albany	(ALP)	4.4	1	South Perth	(LIB)	2.2
9	Alfred Cove	(IND)	2.9	2	Hillarys	(LIB)	2.3
51	Armadale	(ALP)	6.7	2	Kingsley	(LIB)	2.3
52	Balcatta	(ALP)	6.9	4	Ocean Reef	(LIB)	2.6
39	Bassendean	(ALP)	5.3	4	Carine	(LIB)	2.6
10	Bateman	(LIB)	3.0	4	Joondalup	(ALP)	2.6
47	Belmont	(ALP)	5.7	7	Nedlands	(LIB)	2.8
22	Blackwood–Stirling	(NAT)	4.4	7	Scarborough	(LIB)	2.8
45	Bunbury	(LIB)	5.6	9	Alfred Cove	(IND)	2.9
19	Cannington	(ALP)	3.9	10	Bateman	(LIB)	3.0
4	Carine	(LIB)	2.6	10	Moore	(NAT)	3.0
22	Central Wheatbelt	(NAT)	4.4	12	Riverton	(LIB)	3.3
14	Churchlands	(IND)	3.5	13	Forrestfield	(ALP)	3.4
39	Cockburn	(ALP)	5.3	14	Churchlands	(IND)	3.5
22	Collie–Preston	(ALP)	4.4	15	Kalamunda	(LIB)	3.7
17	Cottesloe	(LIB)	3.8	15	Victoria Park	(ALP)	3.7
32	Darling Range	(LIB)	4.7	17	Eyre	(LIB)	3.8
48	Dawesville	(LIB)	6.4	17	Cottesloe	(LIB)	3.8
17	Eyre	(LIB)	3.8	19	Cannington	(ALP)	3.9
13	Forrestfield	(ALP)	3.4	19	Wagin	(NAT)	3.9
45	Fremantle	(IND)	5.6	21	Vasse	(LIB)	4.0
43	Geraldton	(LIB)	5.5	22	Central Wheatbelt	(NAT)	4.4
50	Girrawheen	(ALP)	6.6	22	Blackwood–Stirling	(NAT)	4.4
35	Gosnells	(ALP)	4.9	22	Albany	(ALP)	4.4
2	Hillarys	(LIB)	2.3	22	Collie–Preston	(ALP)	4.4
26	Jandakot	(LIB)	4.5	26	Maylands	(ALP)	4.5
4	Joondalup	(ALP)	2.6	26	Wanneroo	(LIB)	4.5
15	Kalamunda	(LIB)	3.7	26	Murray–Wellington	(LIB)	4.5
35	Kalgoorlie	(IND)	4.9	26	Jandakot	(LIB)	4.5
58	Kimberley	(ALP)	8.3	26	Southern River	(LIB)	4.5
2	Kingsley	(LIB)	2.3	31	Willagee	(ALP)	4.6
59	Kwinana	(ALP)	9.3	32	Darling Range	(LIB)	4.7
48	Mandurah	(ALP)	6.4	33	Swan Hills	(LIB)	4.8
26	Maylands	(ALP)	4.5	33	Midland	(ALP)	4.8
33	Midland	(ALP)	4.8	35	Kalgoorlie	(IND)	4.9
56	Mindarie	(ALP)	7.3	35	Gosnells	(ALP)	4.9
10	Moore	(NAT)	3.0	35	North West	(NAT)	4.9
41	Morley	(LIB)	5.4	38	Pilbara	(ALP)	5.0
41	Mount Lawley	(LIB)	5.4	39	Cockburn	(ALP)	5.3
26	Murray–Wellington	(LIB)	4.5	39	Bassendean	(ALP)	5.3
7	Nedlands	(LIB)	2.8	41	Mount Lawley	(LIB)	5.4
53	Nollamara	(ALP)	7.1	41	Morley	(LIB)	5.4
35	North West	(NAT)	4.9	43	Geraldton	(LIB)	5.5
4	Ocean Reef	(LIB)	2.6	43	West Swan	(ALP)	5.5
57	Perth	(ALP)	7.8	45	Bunbury	(LIB)	5.6
38	Pilbara	(ALP)	5.0	45	Fremantle	(IND)	5.6
12	Riverton	(LIB)	3.3	47	Belmont	(ALP)	5.7
54	Rockingham	(ALP)	7.2	48	Mandurah	(ALP)	6.4
7	Scarborough	(LIB)	2.8	48	Dawesville	(LIB)	6.4
1	South Perth	(LIB)	2.2	50	Girrawheen	(ALP)	6.6
26	Southern River	(LIB)	4.5	51	Armadale	(ALP)	6.7
33	Swan Hills	(LIB)	4.8	52	Balcatta	(ALP)	6.9
21	Vasse	(LIB)	4.0	53	Nollamara	(ALP)	7.1
15	Victoria Park	(ALP)	3.7	54	Rockingham	(ALP)	7.2
19	Wagin	(NAT)	3.9	54	Warnbro	(ALP)	7.2
26	Wanneroo	(LIB)	4.5	56	Mindarie	(ALP)	7.3
54	Warnbro	(ALP)	7.2	57	Perth	(ALP)	7.8
43	West Swan	(ALP)	5.5	58	Kimberley	(ALP)	8.3
31	Willagee	(ALP)	4.6	59	Kwinana	(ALP)	9.3

**Table 3 Estimated Unemployment Rate Ranked by SED (Smoothed Series) September Quarter 2010**



## Unemployment Rate Ranked by SED – June Quarter 2010

Alphabetical by Electorate				Ranked by Unemployment Rate			
Rank	Electorate	Party	Uet %	Rank	Electorate	Party	Uet %
20	Albany	(ALP)	4.3	1	Hillarys	(LIB)	2.4
4	Alfred Cove	(IND)	2.8	1	Kingsley	(LIB)	2.4
56	Armadale	(ALP)	8.0	3	South Perth	(LIB)	2.5
53	Balcatta	(ALP)	7.3	4	Ocean Reef	(LIB)	2.8
41	Bassendean	(ALP)	5.6	4	Joondalup	(ALP)	2.8
8	Bateman	(LIB)	2.9	4	Carine	(LIB)	2.8
49	Belmont	(ALP)	6.7	4	Alfred Cove	(IND)	2.8
24	Blackwood–Stirling	(NAT)	4.5	8	Bateman	(LIB)	2.9
39	Bunbury	(LIB)	5.5	9	Nedlands	(LIB)	3.0
27	Cannington	(ALP)	4.7	10	Scarborough	(LIB)	3.1
4	Carine	(LIB)	2.8	11	Moore	(NAT)	3.5
29	Central Wheatbelt	(NAT)	4.8	12	Churchlands	(IND)	3.7
12	Churchlands	(IND)	3.7	12	Forrestfield	(ALP)	3.7
31	Cockburn	(ALP)	5.0	14	Wagin	(NAT)	3.9
25	Collie–Preston	(ALP)	4.6	15	Cottesloe	(LIB)	4.0
15	Cottesloe	(LIB)	4.0	15	Riverton	(LIB)	4.0
39	Darling Range	(LIB)	5.5	17	Kalamunda	(LIB)	4.1
47	Dawesville	(LIB)	6.4	17	Vasse	(LIB)	4.1
19	Eyre	(LIB)	4.2	19	Eyre	(LIB)	4.2
12	Forrestfield	(ALP)	3.7	20	Jandakot	(LIB)	4.3
36	Fremantle	(IND)	5.4	20	Albany	(ALP)	4.3
45	Geraldton	(LIB)	5.9	22	Willagee	(ALP)	4.4
50	Girrawheen	(ALP)	6.9	22	Victoria Park	(ALP)	4.4
45	Gosnells	(ALP)	5.9	24	Blackwood–Stirling	(NAT)	4.5
1	Hillarys	(LIB)	2.4	25	Collie–Preston	(ALP)	4.6
20	Jandakot	(LIB)	4.3	25	Murray–Wellington	(LIB)	4.6
4	Joondalup	(ALP)	2.8	27	Cannington	(ALP)	4.7
17	Kalamunda	(LIB)	4.1	27	Wanneroo	(LIB)	4.7
34	Kalgoorlie	(IND)	5.2	29	Maylands	(ALP)	4.8
58	Kimberley	(ALP)	8.7	29	Central Wheatbelt	(NAT)	4.8
1	Kingsley	(LIB)	2.4	31	Swan Hills	(LIB)	5.0
59	Kwinana	(ALP)	8.8	31	Midland	(ALP)	5.0
47	Mandurah	(ALP)	6.4	31	Cockburn	(ALP)	5.0
29	Maylands	(ALP)	4.8	34	Kalgoorlie	(IND)	5.2
31	Midland	(ALP)	5.0	34	North West	(NAT)	5.2
55	Mindarie	(ALP)	7.6	36	Fremantle	(IND)	5.4
11	Moore	(NAT)	3.5	36	Pilbara	(ALP)	5.4
42	Morley	(LIB)	5.7	36	Southern River	(LIB)	5.4
42	Mount Lawley	(LIB)	5.7	39	Darling Range	(LIB)	5.5
25	Murray–Wellington	(LIB)	4.6	39	Bunbury	(LIB)	5.5
9	Nedlands	(LIB)	3.0	41	Bassendean	(ALP)	5.6
54	Nollamara	(ALP)	7.5	42	Mount Lawley	(LIB)	5.7
34	North West	(NAT)	5.2	42	Morley	(LIB)	5.7
4	Ocean Reef	(LIB)	2.8	44	West Swan	(ALP)	5.8
57	Perth	(ALP)	8.5	45	Gosnells	(ALP)	5.9
36	Pilbara	(ALP)	5.4	45	Geraldton	(LIB)	5.9
15	Riverton	(LIB)	4.0	47	Mandurah	(ALP)	6.4
51	Rockingham	(ALP)	7.0	47	Dawesville	(LIB)	6.4
10	Scarborough	(LIB)	3.1	49	Belmont	(ALP)	6.7
3	South Perth	(LIB)	2.5	50	Girrawheen	(ALP)	6.9
36	Southern River	(LIB)	5.4	51	Warnbro	(ALP)	7.0
31	Swan Hills	(LIB)	5.0	51	Rockingham	(ALP)	7.0
17	Vasse	(LIB)	4.1	53	Balcatta	(ALP)	7.3
22	Victoria Park	(ALP)	4.4	54	Nollamara	(ALP)	7.5
14	Wagin	(NAT)	3.9	55	Mindarie	(ALP)	7.6
27	Wanneroo	(LIB)	4.7	56	Armadale	(ALP)	8.0
51	Warnbro	(ALP)	7.0	57	Perth	(ALP)	8.5
44	West Swan	(ALP)	5.8	58	Kimberley	(ALP)	8.7
22	Willagee	(ALP)	4.4	59	Kwinana	(ALP)	8.8

**Table 4 Estimated Unemployment Rate Ranked by SED (Smoothed Series) June Quarter 2010**



## Unemployment Rate Ranked by SED – March Quarter 2010

Alphabetical by Electorate				Ranked by Unemployment Rate			
Rank	Electorate	Party	Uet %	Rank	Electorate	Party	Uet %
22	Albany	(ALP)	4.6	1	Hillarys	(LIB)	2.6
3	Alfred Cove	(IND)	2.8	1	Kingsley	(LIB)	2.6
59	Armadale	(ALP)	8.7	3	Nedlands	(LIB)	2.8
53	Balcatta	(ALP)	7.9	3	South Perth	(LIB)	2.8
35	Bassendean	(ALP)	5.4	3	Alfred Cove	(IND)	2.8
6	Bateman	(LIB)	3.0	6	Bateman	(LIB)	3.0
51	Belmont	(ALP)	7.4	6	Ocean Reef	(LIB)	3.0
23	Blackwood–Stirling	(NAT)	4.7	6	Joondalup	(ALP)	3.0
40	Bunbury	(LIB)	5.8	9	Carine	(LIB)	3.1
33	Cannington	(ALP)	5.2	10	Scarborough	(LIB)	3.4
9	Carine	(LIB)	3.1	11	Churchlands	(IND)	3.7
32	Central Wheatbelt	(NAT)	5.0	11	Moore	(NAT)	3.7
11	Churchlands	(IND)	3.7	11	Cottesloe	(LIB)	3.7
29	Cockburn	(ALP)	4.9	11	Forrestfield	(ALP)	3.7
25	Collie–Preston	(ALP)	4.8	15	Wagin	(NAT)	4.0
11	Cottesloe	(LIB)	3.7	16	Kalamunda	(LIB)	4.2
42	Darling Range	(LIB)	5.9	17	Jandakot	(LIB)	4.3
48	Dawesville	(LIB)	6.9	17	Vasse	(LIB)	4.3
20	Eyre	(LIB)	4.4	17	Willagee	(ALP)	4.3
11	Forrestfield	(ALP)	3.7	20	Eyre	(LIB)	4.4
34	Fremantle	(IND)	5.3	21	Riverton	(LIB)	4.5
44	Geraldton	(LIB)	6.1	22	Albany	(ALP)	4.6
52	Girrawheen	(ALP)	7.5	23	Maylands	(ALP)	4.7
46	Gosnells	(ALP)	6.5	23	Blackwood–Stirling	(NAT)	4.7
1	Hillarys	(LIB)	2.6	25	Murray–Wellington	(LIB)	4.8
17	Jandakot	(LIB)	4.3	25	Swan Hills	(LIB)	4.8
6	Joondalup	(ALP)	3.0	25	Collie–Preston	(ALP)	4.8
16	Kalamunda	(LIB)	4.2	25	Midland	(ALP)	4.8
35	Kalgoorlie	(IND)	5.4	29	Victoria Park	(ALP)	4.9
57	Kimberley	(ALP)	8.6	29	Cockburn	(ALP)	4.9
1	Kingsley	(LIB)	2.6	29	Wanneroo	(LIB)	4.9
57	Kwinana	(ALP)	8.6	32	Central Wheatbelt	(NAT)	5.0
47	Mandurah	(ALP)	6.8	33	Cannington	(ALP)	5.2
23	Maylands	(ALP)	4.7	34	Fremantle	(IND)	5.3
25	Midland	(ALP)	4.8	35	North West	(NAT)	5.4
54	Mindarie	(ALP)	8.0	35	Bassendean	(ALP)	5.4
11	Moore	(NAT)	3.7	35	Kalgoorlie	(IND)	5.4
40	Morley	(LIB)	5.8	38	Pilbara	(ALP)	5.5
44	Mount Lawley	(LIB)	6.1	39	West Swan	(ALP)	5.7
25	Murray–Wellington	(LIB)	4.8	40	Morley	(LIB)	5.8
3	Nedlands	(LIB)	2.8	40	Bunbury	(LIB)	5.8
54	Nollamara	(ALP)	8.0	42	Darling Range	(LIB)	5.9
35	North West	(NAT)	5.4	43	Southern River	(LIB)	6.0
6	Ocean Reef	(LIB)	3.0	44	Mount Lawley	(LIB)	6.1
54	Perth	(ALP)	8.0	44	Geraldton	(LIB)	6.1
38	Pilbara	(ALP)	5.5	46	Gosnells	(ALP)	6.5
21	Riverton	(LIB)	4.5	47	Mandurah	(ALP)	6.8
48	Rockingham	(ALP)	6.9	48	Dawesville	(LIB)	6.9
10	Scarborough	(LIB)	3.4	48	Warnbro	(ALP)	6.9
3	South Perth	(LIB)	2.8	48	Rockingham	(ALP)	6.9
43	Southern River	(LIB)	6.0	51	Belmont	(ALP)	7.4
25	Swan Hills	(LIB)	4.8	52	Girrawheen	(ALP)	7.5
17	Vasse	(LIB)	4.3	53	Balcatta	(ALP)	7.9
29	Victoria Park	(ALP)	4.9	54	Perth	(ALP)	8.0
15	Wagin	(NAT)	4.0	54	Mindarie	(ALP)	8.0
29	Wanneroo	(LIB)	4.9	54	Nollamara	(ALP)	8.0
48	Warnbro	(ALP)	6.9	57	Kwinana	(ALP)	8.6
39	West Swan	(ALP)	5.7	57	Kimberley	(ALP)	8.6
17	Willagee	(ALP)	4.3	59	Armadale	(ALP)	8.7

**Table 5 Estimated Unemployment Rate Ranked by SED (Smoothed Series) March Quarter 2010**

**Unemployment Rate Ranked by SED – December Quarter 2009**

Alphabetical by Electorate				Ranked by Unemployment Rate			
Rank	Electorate	Party	Uet %	Rank	Electorate	Party	Uet %
24	Albany	(ALP)	4.5	1	Nedlands	(LIB)	2.4
4	Alfred Cove	(IND)	2.8	2	Hillarys	(LIB)	2.6
59	Armadale	(ALP)	8.8	2	Kingsley	(LIB)	2.6
55	Balcatta	(ALP)	7.9	4	Alfred Cove	(IND)	2.8
24	Bassendean	(ALP)	4.5	5	Ocean Reef	(LIB)	2.9
6	Bateman	(LIB)	3.0	6	Joondalup	(ALP)	3.0
52	Belmont	(ALP)	7.4	6	Bateman	(LIB)	3.0
27	Blackwood–Stirling	(NAT)	4.6	6	South Perth	(LIB)	3.0
41	Bunbury	(LIB)	5.6	9	Carine	(LIB)	3.1
38	Cannington	(ALP)	5.3	9	Cottesloe	(LIB)	3.1
9	Carine	(LIB)	3.1	11	Forrestfield	(ALP)	3.3
32	Central Wheatbelt	(NAT)	4.9	12	Scarborough	(LIB)	3.4
12	Churchlands	(IND)	3.4	12	Churchlands	(IND)	3.4
29	Cockburn	(ALP)	4.7	14	Moore	(NAT)	3.6
27	Collie–Preston	(ALP)	4.6	15	Wagin	(NAT)	3.8
9	Cottesloe	(LIB)	3.1	15	Kalamunda	(LIB)	3.8
42	Darling Range	(LIB)	5.7	17	Swan Hills	(LIB)	4.0
47	Dawesville	(LIB)	6.6	17	Midland	(ALP)	4.0
23	Eyre	(LIB)	4.4	17	Maylands	(ALP)	4.0
11	Forrestfield	(ALP)	3.3	17	Vasse	(LIB)	4.0
36	Fremantle	(IND)	5.2	21	Jandakot	(LIB)	4.1
43	Geraldton	(LIB)	6.0	22	Willagee	(ALP)	4.2
52	Girrawheen	(ALP)	7.4	23	Eyre	(LIB)	4.4
48	Gosnells	(ALP)	6.7	24	Bassendean	(ALP)	4.5
2	Hillarys	(LIB)	2.6	24	Murray–Wellington	(LIB)	4.5
21	Jandakot	(LIB)	4.1	24	Albany	(ALP)	4.5
6	Joondalup	(ALP)	3.0	27	Blackwood–Stirling	(NAT)	4.6
15	Kalamunda	(LIB)	3.8	27	Collie–Preston	(ALP)	4.6
38	Kalgoorlie	(IND)	5.3	29	Riverton	(LIB)	4.7
57	Kimberley	(ALP)	8.2	29	Cockburn	(ALP)	4.7
2	Kingsley	(LIB)	2.6	29	Wanneroo	(LIB)	4.7
58	Kwinana	(ALP)	8.4	32	Central Wheatbelt	(NAT)	4.9
46	Mandurah	(ALP)	6.5	32	West Swan	(ALP)	4.9
17	Maylands	(ALP)	4.0	34	Victoria Park	(ALP)	5.0
17	Midland	(ALP)	4.0	35	North West	(NAT)	5.1
54	Mindarie	(ALP)	7.7	36	Morley	(LIB)	5.2
14	Moore	(NAT)	3.6	36	Fremantle	(IND)	5.2
36	Morley	(LIB)	5.2	38	Kalgoorlie	(IND)	5.3
43	Mount Lawley	(LIB)	6.0	38	Cannington	(ALP)	5.3
24	Murray–Wellington	(LIB)	4.5	40	Pilbara	(ALP)	5.5
1	Nedlands	(LIB)	2.4	41	Bunbury	(LIB)	5.6
56	Nollamara	(ALP)	8.0	42	Darling Range	(LIB)	5.7
35	North West	(NAT)	5.1	43	Geraldton	(LIB)	6.0
5	Ocean Reef	(LIB)	2.9	43	Mount Lawley	(LIB)	6.0
51	Perth	(ALP)	6.9	45	Southern River	(LIB)	6.2
40	Pilbara	(ALP)	5.5	46	Mandurah	(ALP)	6.5
29	Riverton	(LIB)	4.7	47	Dawesville	(LIB)	6.6
48	Rockingham	(ALP)	6.7	48	Warnbro	(ALP)	6.7
12	Scarborough	(LIB)	3.4	48	Rockingham	(ALP)	6.7
6	South Perth	(LIB)	3.0	48	Gosnells	(ALP)	6.7
45	Southern River	(LIB)	6.2	51	Perth	(ALP)	6.9
17	Swan Hills	(LIB)	4.0	52	Girrawheen	(ALP)	7.4
17	Vasse	(LIB)	4.0	52	Belmont	(ALP)	7.4
34	Victoria Park	(ALP)	5.0	54	Mindarie	(ALP)	7.7
15	Wagin	(NAT)	3.8	55	Balcatta	(ALP)	7.9
29	Wanneroo	(LIB)	4.7	56	Nollamara	(ALP)	8.0
48	Warnbro	(ALP)	6.7	57	Kimberley	(ALP)	8.2
32	West Swan	(ALP)	4.9	58	Kwinana	(ALP)	8.4
22	Willagee	(ALP)	4.2	59	Armadale	(ALP)	8.8

**Table 6 Estimated Unemployment Rate Ranked by SED (Smoothed Series) December Quarter 2009**

**Unemployment Rate Ranked by SED – September Quarter 2009**

<b>Alphabetical by Electorate</b>				<b>Ranked by Unemployment Rate</b>			
<b>Rank</b>	<b>Electorate</b>	<b>Party</b>	<b>Uet %</b>	<b>Rank</b>	<b>Electorate</b>	<b>Party</b>	<b>Uet %</b>
29	Albany	(ALP)	4.2	1	Nedlands	(LIB)	2.2
4	Alfred Cove	(IND)	2.6	2	Hillarys	(LIB)	2.3
59	Armadale	(ALP)	7.9	2	Kingsley	(LIB)	2.3
55	Balcatta	(ALP)	7.2	4	Alfred Cove	(IND)	2.6
23	Bassendean	(ALP)	3.9	4	Ocean Reef	(LIB)	2.6
7	Bateman	(LIB)	2.7	4	Joondalup	(ALP)	2.6
52	Belmont	(ALP)	6.7	7	Bateman	(LIB)	2.7
26	Blackwood–Stirling	(NAT)	4.1	8	Cottesloe	(LIB)	2.8
41	Bunbury	(LIB)	5.0	8	South Perth	(LIB)	2.8
38	Cannington	(ALP)	4.8	8	Carine	(LIB)	2.8
8	Carine	(LIB)	2.8	11	Forrestfield	(ALP)	2.9
31	Central Wheatbelt	(NAT)	4.3	12	Churchlands	(IND)	3.1
12	Churchlands	(IND)	3.1	12	Scarborough	(LIB)	3.1
31	Cockburn	(ALP)	4.3	14	Moore	(NAT)	3.2
26	Collie–Preston	(ALP)	4.1	15	Kalamunda	(LIB)	3.4
8	Cottesloe	(LIB)	2.8	15	Wagin	(NAT)	3.4
41	Darling Range	(LIB)	5.0	15	Swan Hills	(LIB)	3.4
47	Dawesville	(LIB)	5.8	18	Midland	(ALP)	3.5
21	Eyre	(LIB)	3.8	18	Vasse	(LIB)	3.5
11	Forrestfield	(ALP)	2.9	18	Maylands	(ALP)	3.5
39	Fremantle	(IND)	4.9	21	Jandakot	(LIB)	3.8
43	Geraldton	(LIB)	5.3	21	Eyre	(LIB)	3.8
53	Girrawheen	(ALP)	6.8	23	Murray–Wellington	(LIB)	3.9
48	Gosnells	(ALP)	6.1	23	Bassendean	(ALP)	3.9
2	Hillarys	(LIB)	2.3	23	Willagee	(ALP)	3.9
21	Jandakot	(LIB)	3.8	26	Collie–Preston	(ALP)	4.1
4	Joondalup	(ALP)	2.6	26	Blackwood–Stirling	(NAT)	4.1
15	Kalamunda	(LIB)	3.4	26	Wanneroo	(LIB)	4.1
37	Kalgoorlie	(IND)	4.7	29	Albany	(ALP)	4.2
57	Kimberley	(ALP)	7.4	29	Riverton	(LIB)	4.2
2	Kingsley	(LIB)	2.3	31	West Swan	(ALP)	4.3
58	Kwinana	(ALP)	7.7	31	Central Wheatbelt	(NAT)	4.3
46	Mandurah	(ALP)	5.7	31	Cockburn	(ALP)	4.3
18	Maylands	(ALP)	3.5	34	North West	(NAT)	4.5
18	Midland	(ALP)	3.5	34	Victoria Park	(ALP)	4.5
54	Mindarie	(ALP)	6.9	36	Morley	(LIB)	4.6
14	Moore	(NAT)	3.2	37	Kalgoorlie	(IND)	4.7
36	Morley	(LIB)	4.6	38	Cannington	(ALP)	4.8
44	Mount Lawley	(LIB)	5.5	39	Fremantle	(IND)	4.9
23	Murray–Wellington	(LIB)	3.9	39	Pilbara	(ALP)	4.9
1	Nedlands	(LIB)	2.2	41	Bunbury	(LIB)	5.0
56	Nollamara	(ALP)	7.3	41	Darling Range	(LIB)	5.0
34	North West	(NAT)	4.5	43	Geraldton	(LIB)	5.3
4	Ocean Reef	(LIB)	2.6	44	Mount Lawley	(LIB)	5.5
51	Perth	(ALP)	6.2	45	Southern River	(LIB)	5.6
39	Pilbara	(ALP)	4.9	46	Mandurah	(ALP)	5.7
29	Riverton	(LIB)	4.2	47	Dawesville	(LIB)	5.8
48	Rockingham	(ALP)	6.1	48	Gosnells	(ALP)	6.1
12	Scarborough	(LIB)	3.1	48	Warnbro	(ALP)	6.1
8	South Perth	(LIB)	2.8	48	Rockingham	(ALP)	6.1
45	Southern River	(LIB)	5.6	51	Perth	(ALP)	6.2
15	Swan Hills	(LIB)	3.4	52	Belmont	(ALP)	6.7
18	Vasse	(LIB)	3.5	53	Girrawheen	(ALP)	6.8
34	Victoria Park	(ALP)	4.5	54	Mindarie	(ALP)	6.9
15	Wagin	(NAT)	3.4	55	Balcatta	(ALP)	7.2
26	Wanneroo	(LIB)	4.1	56	Nollamara	(ALP)	7.3
48	Warnbro	(ALP)	6.1	57	Kimberley	(ALP)	7.4
31	West Swan	(ALP)	4.3	58	Kwinana	(ALP)	7.7
23	Willagee	(ALP)	3.9	59	Armadale	(ALP)	7.9

**Table 7 Estimated Unemployment Rate Ranked by SED (Smoothed Series) September Quarter 2009**

## Unemployment Rate Ranked by SED – June Quarter 2009

Alphabetical by Electorate				Ranked by Unemployment Rate			
Rank	Electorate	Party	Uet %	Rank	Electorate	Party	Uet %
37	Albany	(ALP)	3.9	1	Kingsley	(LIB)	1.9
6	Alfred Cove	(IND)	2.3	1	Hillarys	(LIB)	1.9
55	Armadale	(ALP)	6.1	3	Nedlands	(LIB)	2.0
56	Balcatta	(ALP)	6.2	4	Ocean Reef	(LIB)	2.1
21	Bassendean	(ALP)	3.1	5	Joondalup	(ALP)	2.2
9	Bateman	(LIB)	2.4	6	Alfred Cove	(IND)	2.3
49	Belmont	(ALP)	5.4	6	Forrestfield	(ALP)	2.3
31	Blackwood–Stirling	(NAT)	3.8	6	South Perth	(LIB)	2.3
42	Bunbury	(LIB)	4.5	9	Carine	(LIB)	2.4
31	Cannington	(ALP)	3.8	9	Bateman	(LIB)	2.4
9	Carine	(LIB)	2.4	11	Cottesloe	(LIB)	2.5
31	Central Wheatbelt	(NAT)	3.8	12	Scarborough	(LIB)	2.6
12	Churchlands	(IND)	2.6	12	Churchlands	(IND)	2.6
31	Cockburn	(ALP)	3.8	14	Kalamunda	(LIB)	2.7
30	Collie–Preston	(ALP)	3.7	14	Moore	(NAT)	2.7
11	Cottesloe	(LIB)	2.5	16	Swan Hills	(LIB)	2.8
37	Darling Range	(LIB)	3.9	16	Midland	(ALP)	2.8
47	Dawesville	(LIB)	5.2	16	Maylands	(ALP)	2.8
22	Eyre	(LIB)	3.2	19	Vasse	(LIB)	3.0
6	Forrestfield	(ALP)	2.3	19	Wagin	(NAT)	3.0
42	Fremantle	(IND)	4.5	21	Bassendean	(ALP)	3.1
45	Geraldton	(LIB)	4.7	22	Eyre	(LIB)	3.2
54	Girrawheen	(ALP)	5.8	23	Wanneroo	(LIB)	3.3
46	Gosnells	(ALP)	4.8	23	Jandakot	(LIB)	3.3
1	Hillarys	(LIB)	1.9	23	Riverton	(LIB)	3.3
23	Jandakot	(LIB)	3.3	26	Murray–Wellington	(LIB)	3.4
5	Joondalup	(ALP)	2.2	27	Willagee	(ALP)	3.5
14	Kalamunda	(LIB)	2.7	27	West Swan	(ALP)	3.5
39	Kalgoorlie	(IND)	4.2	29	Victoria Park	(ALP)	3.6
58	Kimberley	(ALP)	6.6	30	Collie–Preston	(ALP)	3.7
1	Kingsley	(LIB)	1.9	31	Blackwood–Stirling	(NAT)	3.8
59	Kwinana	(ALP)	6.9	31	North West	(NAT)	3.8
47	Mandurah	(ALP)	5.2	31	Central Wheatbelt	(NAT)	3.8
16	Maylands	(ALP)	2.8	31	Morley	(LIB)	3.8
16	Midland	(ALP)	2.8	31	Cannington	(ALP)	3.8
53	Mindarie	(ALP)	5.7	31	Cockburn	(ALP)	3.8
14	Moore	(NAT)	2.7	37	Darling Range	(LIB)	3.9
31	Morley	(LIB)	3.8	37	Albany	(ALP)	3.9
44	Mount Lawley	(LIB)	4.6	39	Kalgoorlie	(IND)	4.2
26	Murray–Wellington	(LIB)	3.4	40	Pilbara	(ALP)	4.3
3	Nedlands	(LIB)	2.0	41	Southern River	(LIB)	4.4
57	Nollamara	(ALP)	6.3	42	Fremantle	(IND)	4.5
31	North West	(NAT)	3.8	42	Bunbury	(LIB)	4.5
4	Ocean Reef	(LIB)	2.1	44	Mount Lawley	(LIB)	4.6
50	Perth	(ALP)	5.5	45	Geraldton	(LIB)	4.7
40	Pilbara	(ALP)	4.3	46	Gosnells	(ALP)	4.8
23	Riverton	(LIB)	3.3	47	Mandurah	(ALP)	5.2
50	Rockingham	(ALP)	5.5	47	Dawesville	(LIB)	5.2
12	Scarborough	(LIB)	2.6	49	Belmont	(ALP)	5.4
6	South Perth	(LIB)	2.3	50	Perth	(ALP)	5.5
41	Southern River	(LIB)	4.4	50	Rockingham	(ALP)	5.5
16	Swan Hills	(LIB)	2.8	50	Warnbro	(ALP)	5.5
19	Vasse	(LIB)	3.0	53	Mindarie	(ALP)	5.7
29	Victoria Park	(ALP)	3.6	54	Girrawheen	(ALP)	5.8
19	Wagin	(NAT)	3.0	55	Armadale	(ALP)	6.1
23	Wanneroo	(LIB)	3.3	56	Balcatta	(ALP)	6.2
50	Warnbro	(ALP)	5.5	57	Nollamara	(ALP)	6.3
27	West Swan	(ALP)	3.5	58	Kimberley	(ALP)	6.6
27	Willagee	(ALP)	3.5	59	Kwinana	(ALP)	6.9

**Table 8 Estimated Unemployment Rate Ranked by SED (Smoothed Series) June Quarter 2009**

## Unemployment Rate Ranked by SED – March Quarter 2009

Alphabetical by Electorate				Ranked by Unemployment Rate			
Rank	Electorate	Party	Uet %	Rank	Electorate	Party	Uet %
38	Albany	(ALP)	3.7	1	Hillarys	(LIB)	1.5
8	Alfred Cove	(IND)	2.1	1	Kingsley	(LIB)	1.5
52	Armadale	(ALP)	4.9	3	Ocean Reef	(LIB)	1.7
55	Balcatta	(ALP)	5.2	3	Joondalup	(ALP)	1.7
24	Bassendean	(ALP)	2.9	5	Carine	(LIB)	1.9
8	Bateman	(LIB)	2.1	5	South Perth	(LIB)	1.9
47	Belmont	(ALP)	4.4	7	Forrestfield	(ALP)	2.0
38	Blackwood–Stirling	(NAT)	3.7	8	Scarborough	(LIB)	2.1
44	Bunbury	(LIB)	4.1	8	Alfred Cove	(IND)	2.1
28	Cannington	(ALP)	3.1	8	Bateman	(LIB)	2.1
5	Carine	(LIB)	1.9	11	Nedlands	(LIB)	2.3
35	Central Wheatbelt	(NAT)	3.5	11	Kalamunda	(LIB)	2.3
13	Churchlands	(IND)	2.5	13	Churchlands	(IND)	2.5
35	Cockburn	(ALP)	3.5	13	Moore	(NAT)	2.5
32	Collie–Preston	(ALP)	3.4	15	Wanneroo	(LIB)	2.6
15	Cottesloe	(LIB)	2.6	15	Maylands	(ALP)	2.6
28	Darling Range	(LIB)	3.1	15	Cottesloe	(LIB)	2.6
50	Dawesville	(LIB)	4.7	15	Swan Hills	(LIB)	2.6
22	Eyre	(LIB)	2.8	15	Midland	(ALP)	2.6
7	Forrestfield	(ALP)	2.0	20	Riverton	(LIB)	2.7
45	Fremantle	(IND)	4.2	20	Vasse	(LIB)	2.7
48	Geraldton	(LIB)	4.5	22	Eyre	(LIB)	2.8
51	Girrawheen	(ALP)	4.8	22	Wagin	(NAT)	2.8
40	Gosnells	(ALP)	3.8	24	Victoria Park	(ALP)	2.9
1	Hillarys	(LIB)	1.5	24	Bassendean	(ALP)	2.9
26	Jandakot	(LIB)	3.0	26	Murray–Wellington	(LIB)	3.0
3	Joondalup	(ALP)	1.7	26	Jandakot	(LIB)	3.0
11	Kalamunda	(LIB)	2.3	28	Cannington	(ALP)	3.1
40	Kalgoorlie	(IND)	3.8	28	Darling Range	(LIB)	3.1
58	Kimberley	(ALP)	6.2	30	Willagee	(ALP)	3.2
1	Kingsley	(LIB)	1.5	30	West Swan	(ALP)	3.2
59	Kwinana	(ALP)	6.3	32	Collie–Preston	(ALP)	3.4
49	Mandurah	(ALP)	4.6	32	Morley	(LIB)	3.4
15	Maylands	(ALP)	2.6	32	North West	(NAT)	3.4
15	Midland	(ALP)	2.6	35	Central Wheatbelt	(NAT)	3.5
46	Mindarie	(ALP)	4.3	35	Cockburn	(ALP)	3.5
13	Moore	(NAT)	2.5	37	Southern River	(LIB)	3.6
32	Morley	(LIB)	3.4	38	Blackwood–Stirling	(NAT)	3.7
42	Mount Lawley	(LIB)	3.9	38	Albany	(ALP)	3.7
26	Murray–Wellington	(LIB)	3.0	40	Kalgoorlie	(IND)	3.8
11	Nedlands	(LIB)	2.3	40	Gosnells	(ALP)	3.8
56	Nollamara	(ALP)	5.3	42	Mount Lawley	(LIB)	3.9
32	North West	(NAT)	3.4	43	Pilbara	(ALP)	4.0
3	Ocean Reef	(LIB)	1.7	44	Bunbury	(LIB)	4.1
57	Perth	(ALP)	6.0	45	Fremantle	(IND)	4.2
43	Pilbara	(ALP)	4.0	46	Mindarie	(ALP)	4.3
20	Riverton	(LIB)	2.7	47	Belmont	(ALP)	4.4
53	Rockingham	(ALP)	5.1	48	Geraldton	(LIB)	4.5
8	Scarborough	(LIB)	2.1	49	Mandurah	(ALP)	4.6
5	South Perth	(LIB)	1.9	50	Dawesville	(LIB)	4.7
37	Southern River	(LIB)	3.6	51	Girrawheen	(ALP)	4.8
15	Swan Hills	(LIB)	2.6	52	Armadale	(ALP)	4.9
20	Vasse	(LIB)	2.7	53	Warnbro	(ALP)	5.1
24	Victoria Park	(ALP)	2.9	53	Rockingham	(ALP)	5.1
22	Wagin	(NAT)	2.8	55	Balcatta	(ALP)	5.2
15	Wanneroo	(LIB)	2.6	56	Nollamara	(ALP)	5.3
53	Warnbro	(ALP)	5.1	57	Perth	(ALP)	6.0
30	West Swan	(ALP)	3.2	58	Kimberley	(ALP)	6.2
30	Willagee	(ALP)	3.2	59	Kwinana	(ALP)	6.3

Table 9 Estimated Unemployment Rate Ranked by SED (Smoothed Series) March Quarter 2009



**Unemployment Rate Ranked by SED – December Quarter 2008**

Alphabetical by Electorate				Ranked by Unemployment Rate			
Rank	Electorate	Party	Uet %	Rank	Electorate	Party	Uet %
41	Albany	(ALP)	3.6	1	Hillarys	(LIB)	1.3
7	Alfred Cove	(IND)	1.8	1	Kingsley	(LIB)	1.3
48	Armadale	(ALP)	4.2	3	Ocean Reef	(LIB)	1.5
55	Balcatta	(ALP)	4.8	3	Joondalup	(ALP)	1.5
29	Bassendean	(ALP)	2.9	5	Carine	(LIB)	1.7
9	Bateman	(LIB)	1.9	5	South Perth	(LIB)	1.7
46	Belmont	(ALP)	3.9	7	Alfred Cove	(IND)	1.8
41	Blackwood–Stirling	(NAT)	3.6	7	Scarborough	(LIB)	1.8
46	Bunbury	(LIB)	3.9	9	Bateman	(LIB)	1.9
20	Cannington	(ALP)	2.6	9	Forrestfield	(ALP)	1.9
5	Carine	(LIB)	1.7	11	Kalamunda	(LIB)	2.1
32	Central Wheatbelt	(NAT)	3.1	12	Nedlands	(LIB)	2.2
15	Churchlands	(IND)	2.3	12	Moore	(NAT)	2.2
32	Cockburn	(ALP)	3.1	12	Riverton	(LIB)	2.2
36	Collie–Preston	(ALP)	3.2	15	Wanneroo	(LIB)	2.3
18	Cottesloe	(LIB)	2.5	15	Churchlands	(IND)	2.3
25	Darling Range	(LIB)	2.7	17	Eyre	(LIB)	2.4
50	Dawesville	(LIB)	4.3	18	Cottesloe	(LIB)	2.5
17	Eyre	(LIB)	2.4	18	Victoria Park	(ALP)	2.5
9	Forrestfield	(ALP)	1.9	20	Cannington	(ALP)	2.6
45	Fremantle	(IND)	3.8	20	Vasse	(LIB)	2.6
48	Geraldton	(LIB)	4.2	20	Maylands	(ALP)	2.6
52	Girrawheen	(ALP)	4.4	20	Swan Hills	(LIB)	2.6
36	Gosnells	(ALP)	3.2	20	Midland	(ALP)	2.6
1	Hillarys	(LIB)	1.3	25	Jandakot	(LIB)	2.7
25	Jandakot	(LIB)	2.7	25	Darling Range	(LIB)	2.7
3	Joondalup	(ALP)	1.5	27	Murray–Wellington	(LIB)	2.8
11	Kalamunda	(LIB)	2.1	27	Wagin	(NAT)	2.8
39	Kalgoorlie	(IND)	3.5	29	Bassendean	(ALP)	2.9
57	Kimberley	(ALP)	5.6	29	Willagee	(ALP)	2.9
1	Kingsley	(LIB)	1.3	31	Southern River	(LIB)	3.0
58	Kwinana	(ALP)	5.7	32	North West	(NAT)	3.1
50	Mandurah	(ALP)	4.3	32	Cockburn	(ALP)	3.1
20	Maylands	(ALP)	2.6	32	Central Wheatbelt	(NAT)	3.1
20	Midland	(ALP)	2.6	32	West Swan	(ALP)	3.1
41	Mindarie	(ALP)	3.6	36	Collie–Preston	(ALP)	3.2
12	Moore	(NAT)	2.2	36	Gosnells	(ALP)	3.2
38	Morley	(LIB)	3.3	38	Morley	(LIB)	3.3
41	Mount Lawley	(LIB)	3.6	39	Kalgoorlie	(IND)	3.5
27	Murray–Wellington	(LIB)	2.8	39	Pilbara	(ALP)	3.5
12	Nedlands	(LIB)	2.2	41	Blackwood–Stirling	(NAT)	3.6
55	Nollamara	(ALP)	4.8	41	Albany	(ALP)	3.6
32	North West	(NAT)	3.1	41	Mount Lawley	(LIB)	3.6
3	Ocean Reef	(LIB)	1.5	41	Mindarie	(ALP)	3.6
58	Perth	(ALP)	5.7	45	Fremantle	(IND)	3.8
39	Pilbara	(ALP)	3.5	46	Belmont	(ALP)	3.9
12	Riverton	(LIB)	2.2	46	Bunbury	(LIB)	3.9
53	Rockingham	(ALP)	4.6	48	Geraldton	(LIB)	4.2
7	Scarborough	(LIB)	1.8	48	Armadale	(ALP)	4.2
5	South Perth	(LIB)	1.7	50	Mandurah	(ALP)	4.3
31	Southern River	(LIB)	3.0	50	Dawesville	(LIB)	4.3
20	Swan Hills	(LIB)	2.6	52	Girrawheen	(ALP)	4.4
20	Vasse	(LIB)	2.6	53	Rockingham	(ALP)	4.6
18	Victoria Park	(ALP)	2.5	53	Warnbro	(ALP)	4.6
27	Wagin	(NAT)	2.8	55	Balcatta	(ALP)	4.8
15	Wanneroo	(LIB)	2.3	55	Nollamara	(ALP)	4.8
53	Warnbro	(ALP)	4.6	57	Kimberley	(ALP)	5.6
32	West Swan	(ALP)	3.1	58	Perth	(ALP)	5.7
29	Willagee	(ALP)	2.9	58	Kwinana	(ALP)	5.7

**Table 10 Estimated Unemployment Rate Ranked by SED (Smoothed Series) December Quarter 2008**

**Unemployment Rate Ranked by SED – September Quarter 2008**

Alphabetical by Electorate				Ranked by Unemployment Rate			
Rank	Electorate	Party	Uet %	Rank	Electorate	Party	Uet %
45	Albany	(ALP)	4.1	1	Hillarys	(LIB)	1.2
7	Alfred Cove	(IND)	1.8	1	Kingsley	(LIB)	1.2
48	Armadale	(ALP)	4.3	3	Ocean Reef	(LIB)	1.4
50	Balcatta	(ALP)	4.6	4	Joondalup	(ALP)	1.5
30	Bassendean	(ALP)	3.2	5	Carine	(LIB)	1.6
10	Bateman	(LIB)	1.9	6	South Perth	(LIB)	1.7
46	Belmont	(ALP)	4.2	7	Scarborough	(LIB)	1.8
39	Blackwood–Stirling	(NAT)	3.6	7	Nedlands	(LIB)	1.8
43	Bunbury	(LIB)	3.9	7	Alfred Cove	(IND)	1.8
19	Cannington	(ALP)	2.7	10	Bateman	(LIB)	1.9
5	Carine	(LIB)	1.6	11	Forrestfield	(ALP)	2.0
28	Central Wheatbelt	(NAT)	3.1	12	Churchlands	(IND)	2.1
12	Churchlands	(IND)	2.1	13	Cottesloe	(LIB)	2.2
35	Cockburn	(ALP)	3.4	14	Kalamunda	(LIB)	2.3
37	Collie–Preston	(ALP)	3.5	14	Moore	(NAT)	2.3
13	Cottesloe	(LIB)	2.2	14	Riverton	(LIB)	2.3
23	Darling Range	(LIB)	2.9	17	Eyre	(LIB)	2.6
54	Dawesville	(LIB)	5.3	17	Kalgoorlie	(IND)	2.6
17	Eyre	(LIB)	2.6	19	Cannington	(ALP)	2.7
11	Forrestfield	(ALP)	2.0	20	Victoria Park	(ALP)	2.8
43	Fremantle	(IND)	3.9	20	Maylands	(ALP)	2.8
51	Geraldton	(LIB)	4.7	20	Wagin	(NAT)	2.8
49	Girrawheen	(ALP)	4.4	23	Darling Range	(LIB)	2.9
39	Gosnells	(ALP)	3.6	23	Jandakot	(LIB)	2.9
1	Hillarys	(LIB)	1.2	25	Swan Hills	(LIB)	3.0
23	Jandakot	(LIB)	2.9	25	Midland	(ALP)	3.0
4	Joondalup	(ALP)	1.5	25	Willagee	(ALP)	3.0
14	Kalamunda	(LIB)	2.3	28	Central Wheatbelt	(NAT)	3.1
17	Kalgoorlie	(IND)	2.6	28	Vasse	(LIB)	3.1
57	Kimberley	(ALP)	5.7	30	Bassendean	(ALP)	3.2
1	Kingsley	(LIB)	1.2	30	Murray–Wellington	(LIB)	3.2
59	Kwinana	(ALP)	6.7	30	North West	(NAT)	3.2
53	Mandurah	(ALP)	5.2	30	Southern River	(LIB)	3.2
20	Maylands	(ALP)	2.8	34	Wanneroo	(LIB)	3.3
25	Midland	(ALP)	3.0	35	Morley	(LIB)	3.4
46	Mindarie	(ALP)	4.2	35	Cockburn	(ALP)	3.4
14	Moore	(NAT)	2.3	37	Collie–Preston	(ALP)	3.5
35	Morley	(LIB)	3.4	37	Mount Lawley	(LIB)	3.5
37	Mount Lawley	(LIB)	3.5	39	Pilbara	(ALP)	3.6
30	Murray–Wellington	(LIB)	3.2	39	Gosnells	(ALP)	3.6
7	Nedlands	(LIB)	1.8	39	Blackwood–Stirling	(NAT)	3.6
52	Nollamara	(ALP)	4.8	39	West Swan	(ALP)	3.6
30	North West	(NAT)	3.2	43	Bunbury	(LIB)	3.9
3	Ocean Reef	(LIB)	1.4	43	Fremantle	(IND)	3.9
58	Perth	(ALP)	5.9	45	Albany	(ALP)	4.1
39	Pilbara	(ALP)	3.6	46	Belmont	(ALP)	4.2
14	Riverton	(LIB)	2.3	46	Mindarie	(ALP)	4.2
55	Rockingham	(ALP)	5.5	48	Armadale	(ALP)	4.3
7	Scarborough	(LIB)	1.8	49	Girrawheen	(ALP)	4.4
6	South Perth	(LIB)	1.7	50	Balcatta	(ALP)	4.6
30	Southern River	(LIB)	3.2	51	Geraldton	(LIB)	4.7
25	Swan Hills	(LIB)	3.0	52	Nollamara	(ALP)	4.8
28	Vasse	(LIB)	3.1	53	Mandurah	(ALP)	5.2
20	Victoria Park	(ALP)	2.8	54	Dawesville	(LIB)	5.3
20	Wagin	(NAT)	2.8	55	Warnbro	(ALP)	5.5
34	Wanneroo	(LIB)	3.3	55	Rockingham	(ALP)	5.5
55	Warnbro	(ALP)	5.5	57	Kimberley	(ALP)	5.7
39	West Swan	(ALP)	3.6	58	Perth	(ALP)	5.9
25	Willagee	(ALP)	3.0	59	Kwinana	(ALP)	6.7

**Table 11 Estimated Unemployment Rate Ranked by SED (Smoothed Series) September Quarter 2008**

## Unemployment Rate Ranked by SED – June Quarter 2008

Alphabetical by Electorate				Ranked by Unemployment Rate			
Rank	Electorate	Party	Uet %	Rank	Electorate	Party	Uet %
46	Albany	(ALP)	4.5	1	Kingsley	(LIB)	1.3
6	Alfred Cove	(IND)	1.8	1	Hillarys	(LIB)	1.3
48	Armadale	(ALP)	4.6	3	Ocean Reef	(LIB)	1.6
50	Balcatta	(ALP)	4.9	3	Joondalup	(ALP)	1.6
29	Bassendean	(ALP)	3.2	5	Nedlands	(LIB)	1.7
9	Bateman	(LIB)	1.9	6	Carine	(LIB)	1.8
45	Belmont	(ALP)	4.4	6	Alfred Cove	(IND)	1.8
42	Blackwood–Stirling	(NAT)	3.9	6	South Perth	(LIB)	1.8
44	Bunbury	(LIB)	4.1	9	Bateman	(LIB)	1.9
19	Cannington	(ALP)	2.9	10	Forrestfield	(ALP)	2.0
6	Carine	(LIB)	1.8	10	Scarborough	(LIB)	2.0
27	Central Wheatbelt	(NAT)	3.1	12	Cottesloe	(LIB)	2.1
13	Churchlands	(IND)	2.2	13	Moore	(NAT)	2.2
32	Cockburn	(ALP)	3.4	13	Churchlands	(IND)	2.2
40	Collie–Preston	(ALP)	3.8	15	Kalamunda	(LIB)	2.3
12	Cottesloe	(LIB)	2.1	16	Riverton	(LIB)	2.5
22	Darling Range	(LIB)	3.0	17	Kalgoorlie	(IND)	2.6
58	Dawesville	(LIB)	5.7	17	Eyre	(LIB)	2.6
17	Eyre	(LIB)	2.6	19	Cannington	(ALP)	2.9
10	Forrestfield	(ALP)	2.0	19	Maylands	(ALP)	2.9
42	Fremantle	(IND)	3.9	19	Jandakot	(LIB)	2.9
50	Geraldton	(LIB)	4.9	22	Swan Hills	(LIB)	3.0
49	Girrawheen	(ALP)	4.7	22	Midland	(ALP)	3.0
38	Gosnells	(ALP)	3.7	22	Willagee	(ALP)	3.0
1	Hillarys	(LIB)	1.3	22	Victoria Park	(ALP)	3.0
19	Jandakot	(LIB)	2.9	22	Darling Range	(LIB)	3.0
3	Joondalup	(ALP)	1.6	27	Central Wheatbelt	(NAT)	3.1
15	Kalamunda	(LIB)	2.3	27	Wagin	(NAT)	3.1
17	Kalgoorlie	(IND)	2.6	29	Bassendean	(ALP)	3.2
55	Kimberley	(ALP)	5.6	30	North West	(NAT)	3.3
1	Kingsley	(LIB)	1.3	30	Murray–Wellington	(LIB)	3.3
59	Kwinana	(ALP)	6.8	32	Southern River	(LIB)	3.4
55	Mandurah	(ALP)	5.6	32	Vasse	(LIB)	3.4
19	Maylands	(ALP)	2.9	32	Cockburn	(ALP)	3.4
22	Midland	(ALP)	3.0	35	Wanneroo	(LIB)	3.5
46	Mindarie	(ALP)	4.5	35	Pilbara	(ALP)	3.5
13	Moore	(NAT)	2.2	37	Morley	(LIB)	3.6
37	Morley	(LIB)	3.6	38	West Swan	(ALP)	3.7
40	Mount Lawley	(LIB)	3.8	38	Gosnells	(ALP)	3.7
30	Murray–Wellington	(LIB)	3.3	40	Collie–Preston	(ALP)	3.8
5	Nedlands	(LIB)	1.7	40	Mount Lawley	(LIB)	3.8
52	Nollamara	(ALP)	5.1	42	Fremantle	(IND)	3.9
30	North West	(NAT)	3.3	42	Blackwood–Stirling	(NAT)	3.9
3	Ocean Reef	(LIB)	1.6	44	Bunbury	(LIB)	4.1
55	Perth	(ALP)	5.6	45	Belmont	(ALP)	4.4
35	Pilbara	(ALP)	3.5	46	Mindarie	(ALP)	4.5
16	Riverton	(LIB)	2.5	46	Albany	(ALP)	4.5
53	Rockingham	(ALP)	5.3	48	Armadale	(ALP)	4.6
10	Scarborough	(LIB)	2.0	49	Girrawheen	(ALP)	4.7
6	South Perth	(LIB)	1.8	50	Geraldton	(LIB)	4.9
32	Southern River	(LIB)	3.4	50	Balcatta	(ALP)	4.9
22	Swan Hills	(LIB)	3.0	52	Nollamara	(ALP)	5.1
32	Vasse	(LIB)	3.4	53	Warnbro	(ALP)	5.3
22	Victoria Park	(ALP)	3.0	53	Rockingham	(ALP)	5.3
27	Wagin	(NAT)	3.1	55	Kimberley	(ALP)	5.6
35	Wanneroo	(LIB)	3.5	55	Perth	(ALP)	5.6
53	Warnbro	(ALP)	5.3	55	Mandurah	(ALP)	5.6
38	West Swan	(ALP)	3.7	58	Dawesville	(LIB)	5.7
22	Willagee	(ALP)	3.0	59	Kwinana	(ALP)	6.8

Table 12 Estimated Unemployment Rate Ranked by SED (Smoothed Series) June Quarter 2008



## Unemployment Rate Ranked by SED – March Quarter 2008

Alphabetical by Electorate				Ranked by Unemployment Rate			
Rank	Electorate	Party	Uet %	Rank	Electorate	Party	Uet %
43	Albany	(ALP)	4.0	1	Nedlands	(LIB)	1.3
4	Alfred Cove	(IND)	1.7	1	Hillarys	(LIB)	1.3
48	Armada	(ALP)	4.8	1	Kingsley	(LIB)	1.3
56	Balcatta	(ALP)	5.3	4	Cottesloe	(LIB)	1.7
30	Bassendean	(ALP)	3.3	4	Ocean Reef	(LIB)	1.7
8	Bateman	(LIB)	1.8	4	Alfred Cove	(IND)	1.7
47	Belmont	(ALP)	4.6	4	Joondalup	(ALP)	1.7
36	Blackwood–Stirling	(NAT)	3.6	8	Bateman	(LIB)	1.8
35	Bunbury	(LIB)	3.5	9	Carine	(LIB)	1.9
23	Cannington	(ALP)	3.0	9	South Perth	(LIB)	1.9
9	Carine	(LIB)	1.9	11	Churchlands	(IND)	2.0
28	Central Wheatbelt	(NAT)	3.2	11	Forrestfield	(ALP)	2.0
11	Churchlands	(IND)	2.0	13	Scarborough	(LIB)	2.2
30	Cockburn	(ALP)	3.3	14	Moore	(NAT)	2.3
33	Collie–Preston	(ALP)	3.4	14	Kalamunda	(LIB)	2.3
4	Cottesloe	(LIB)	1.7	16	Riverton	(LIB)	2.6
28	Darling Range	(LIB)	3.2	17	Kalgoorlie	(IND)	2.7
53	Dawesville	(LIB)	5.1	17	Jandakot	(LIB)	2.7
20	Eyre	(LIB)	2.8	17	Wagin	(NAT)	2.7
11	Forrestfield	(ALP)	2.0	20	Willagee	(ALP)	2.8
39	Fremantle	(IND)	3.7	20	Eyre	(LIB)	2.8
55	Geraldton	(LIB)	5.2	22	Murray–Wellington	(LIB)	2.9
53	Girrawheen	(ALP)	5.1	23	Swan Hills	(LIB)	3.0
43	Gosnells	(ALP)	4.0	23	Midland	(ALP)	3.0
1	Hillarys	(LIB)	1.3	23	Maylands	(ALP)	3.0
17	Jandakot	(LIB)	2.7	23	Cannington	(ALP)	3.0
4	Joondalup	(ALP)	1.7	27	Vasse	(LIB)	3.1
14	Kalamunda	(LIB)	2.3	28	Darling Range	(LIB)	3.2
17	Kalgoorlie	(IND)	2.7	28	Central Wheatbelt	(NAT)	3.2
58	Kimberley	(ALP)	5.6	30	Cockburn	(ALP)	3.3
1	Kingsley	(LIB)	1.3	30	Bassendean	(ALP)	3.3
59	Kwinana	(ALP)	6.5	30	Victoria Park	(ALP)	3.3
50	Mandurah	(ALP)	5.0	33	Collie–Preston	(ALP)	3.4
23	Maylands	(ALP)	3.0	33	North West	(NAT)	3.4
23	Midland	(ALP)	3.0	35	Bunbury	(LIB)	3.5
48	Mindarie	(ALP)	4.8	36	Blackwood–Stirling	(NAT)	3.6
14	Moore	(NAT)	2.3	36	Pilbara	(ALP)	3.6
39	Morley	(LIB)	3.7	36	Southern River	(LIB)	3.6
45	Mount Lawley	(LIB)	4.1	39	Wanneroo	(LIB)	3.7
22	Murray–Wellington	(LIB)	2.9	39	Fremantle	(IND)	3.7
1	Nedlands	(LIB)	1.3	39	West Swan	(ALP)	3.7
57	Nollamara	(ALP)	5.5	39	Morley	(LIB)	3.7
33	North West	(NAT)	3.4	43	Gosnells	(ALP)	4.0
4	Ocean Reef	(LIB)	1.7	43	Albany	(ALP)	4.0
46	Perth	(ALP)	4.2	45	Mount Lawley	(LIB)	4.1
36	Pilbara	(ALP)	3.6	46	Perth	(ALP)	4.2
16	Riverton	(LIB)	2.6	47	Belmont	(ALP)	4.6
50	Rockingham	(ALP)	5.0	48	Mindarie	(ALP)	4.8
13	Scarborough	(LIB)	2.2	48	Armada	(ALP)	4.8
9	South Perth	(LIB)	1.9	50	Mandurah	(ALP)	5.0
36	Southern River	(LIB)	3.6	50	Rockingham	(ALP)	5.0
23	Swan Hills	(LIB)	3.0	50	Warnbro	(ALP)	5.0
27	Vasse	(LIB)	3.1	53	Girrawheen	(ALP)	5.1
30	Victoria Park	(ALP)	3.3	53	Dawesville	(LIB)	5.1
17	Wagin	(NAT)	2.7	55	Geraldton	(LIB)	5.2
39	Wanneroo	(LIB)	3.7	56	Balcatta	(ALP)	5.3
50	Warnbro	(ALP)	5.0	57	Nollamara	(ALP)	5.5
39	West Swan	(ALP)	3.7	58	Kimberley	(ALP)	5.6
20	Willagee	(ALP)	2.8	59	Kwinana	(ALP)	6.5

**Table 13 Estimated Unemployment Rate Ranked by SED (Smoothed Series) March Quarter 2008**

**Unemployment Rate Ranked by SED – December Quarter 2007**

Alphabetical by Electorate				Ranked by Unemployment Rate			
Rank	Electorate	Party	Uet %	Rank	Electorate	Party	Uet %
43	Albany	(ALP)	4.0	1	Nedlands	(LIB)	1.1
5	Alfred Cove	(IND)	1.6	2	Hillarys	(LIB)	1.4
49	Armadale	(ALP)	4.7	2	Kingsley	(LIB)	1.4
53	Balcatta	(ALP)	5.1	4	Cottesloe	(LIB)	1.5
41	Bassendean	(ALP)	3.8	5	Alfred Cove	(IND)	1.6
6	Bateman	(LIB)	1.7	6	Bateman	(LIB)	1.7
47	Belmont	(ALP)	4.5	6	Ocean Reef	(LIB)	1.7
34	Blackwood–Stirling	(NAT)	3.5	6	Joondalup	(ALP)	1.7
28	Bunbury	(LIB)	3.4	9	Churchlands	(IND)	1.9
23	Cannington	(ALP)	3.0	9	Carine	(LIB)	1.9
9	Carine	(LIB)	1.9	9	South Perth	(LIB)	1.9
25	Central Wheatbelt	(NAT)	3.1	12	Forrestfield	(ALP)	2.2
9	Churchlands	(IND)	1.9	12	Scarborough	(LIB)	2.2
23	Cockburn	(ALP)	3.0	14	Moore	(NAT)	2.3
28	Collie–Preston	(ALP)	3.4	15	Kalamunda	(LIB)	2.5
4	Cottesloe	(LIB)	1.5	15	Jandakot	(LIB)	2.5
27	Darling Range	(LIB)	3.2	17	Riverton	(LIB)	2.6
55	Dawesville	(LIB)	5.2	17	Willagee	(ALP)	2.6
21	Eyre	(LIB)	2.8	19	Wagin	(NAT)	2.7
12	Forrestfield	(ALP)	2.2	19	Kalgoorlie	(IND)	2.7
34	Fremantle	(IND)	3.5	21	Murray–Wellington	(LIB)	2.8
55	Geraldton	(LIB)	5.2	21	Eyre	(LIB)	2.8
52	Girrawheen	(ALP)	4.9	23	Cannington	(ALP)	3.0
42	Gosnells	(ALP)	3.9	23	Cockburn	(ALP)	3.0
2	Hillarys	(LIB)	1.4	25	Central Wheatbelt	(NAT)	3.1
15	Jandakot	(LIB)	2.5	25	Vasse	(LIB)	3.1
6	Joondalup	(ALP)	1.7	27	Darling Range	(LIB)	3.2
15	Kalamunda	(LIB)	2.5	28	Victoria Park	(ALP)	3.4
19	Kalgoorlie	(IND)	2.7	28	Swan Hills	(LIB)	3.4
58	Kimberley	(ALP)	5.4	28	Bunbury	(LIB)	3.4
2	Kingsley	(LIB)	1.4	28	Midland	(ALP)	3.4
59	Kwinana	(ALP)	6.1	28	North West	(NAT)	3.4
53	Mandurah	(ALP)	5.1	28	Collie–Preston	(ALP)	3.4
34	Maylands	(ALP)	3.5	34	Maylands	(ALP)	3.5
28	Midland	(ALP)	3.4	34	Fremantle	(IND)	3.5
48	Mindarie	(ALP)	4.6	34	Pilbara	(ALP)	3.5
14	Moore	(NAT)	2.3	34	Blackwood–Stirling	(NAT)	3.5
45	Morley	(LIB)	4.1	34	Wanneroo	(LIB)	3.5
43	Mount Lawley	(LIB)	4.0	39	Southern River	(LIB)	3.6
21	Murray–Wellington	(LIB)	2.8	40	Perth	(ALP)	3.7
1	Nedlands	(LIB)	1.1	41	Bassendean	(ALP)	3.8
57	Nollamara	(ALP)	5.3	42	Gosnells	(ALP)	3.9
28	North West	(NAT)	3.4	43	Mount Lawley	(LIB)	4.0
6	Ocean Reef	(LIB)	1.7	43	Albany	(ALP)	4.0
40	Perth	(ALP)	3.7	45	Morley	(LIB)	4.1
34	Pilbara	(ALP)	3.5	45	West Swan	(ALP)	4.1
17	Riverton	(LIB)	2.6	47	Belmont	(ALP)	4.5
49	Rockingham	(ALP)	4.7	48	Mindarie	(ALP)	4.6
12	Scarborough	(LIB)	2.2	49	Rockingham	(ALP)	4.7
9	South Perth	(LIB)	1.9	49	Warnbro	(ALP)	4.7
39	Southern River	(LIB)	3.6	49	Armadale	(ALP)	4.7
28	Swan Hills	(LIB)	3.4	52	Girrawheen	(ALP)	4.9
25	Vasse	(LIB)	3.1	53	Mandurah	(ALP)	5.1
28	Victoria Park	(ALP)	3.4	53	Balcatta	(ALP)	5.1
19	Wagin	(NAT)	2.7	55	Dawesville	(LIB)	5.2
34	Wanneroo	(LIB)	3.5	55	Geraldton	(LIB)	5.2
49	Warnbro	(ALP)	4.7	57	Nollamara	(ALP)	5.3
45	West Swan	(ALP)	4.1	58	Kimberley	(ALP)	5.4
17	Willagee	(ALP)	2.6	59	Kwinana	(ALP)	6.1

**Table 14 Estimated Unemployment Rate Ranked by SED (Smoothed Series) December Quarter 2007**

**Unemployment Rate Ranked by SED – September Quarter 2007**

Alphabetical by Electorate				Ranked by Unemployment Rate			
Rank	Electorate	Party	Uet %	Rank	Electorate	Party	Uet %
45	Albany	(ALP)	4.2	1	Nedlands	(LIB)	1.2
4	Alfred Cove	(IND)	1.5	2	Kingsley	(LIB)	1.4
50	Armadale	(ALP)	4.5	2	Hillarys	(LIB)	1.4
57	Balcatta	(ALP)	5.4	4	Alfred Cove	(IND)	1.5
40	Bassendean	(ALP)	3.7	4	Cottesloe	(LIB)	1.5
6	Bateman	(LIB)	1.6	6	Bateman	(LIB)	1.6
49	Belmont	(ALP)	4.4	7	Ocean Reef	(LIB)	1.8
34	Blackwood–Stirling	(NAT)	3.5	7	Joondalup	(ALP)	1.8
31	Bunbury	(LIB)	3.4	9	South Perth	(LIB)	1.9
24	Cannington	(ALP)	3.0	10	Carine	(LIB)	2.0
10	Carine	(LIB)	2.0	10	Churchlands	(IND)	2.0
25	Central Wheatbelt	(NAT)	3.2	12	Forrestfield	(ALP)	2.1
10	Churchlands	(IND)	2.0	13	Scarborough	(LIB)	2.3
20	Cockburn	(ALP)	2.8	14	Jandakot	(LIB)	2.4
34	Collie–Preston	(ALP)	3.5	14	Kalamunda	(LIB)	2.4
4	Cottesloe	(LIB)	1.5	16	Willagee	(ALP)	2.5
25	Darling Range	(LIB)	3.2	16	Moore	(NAT)	2.5
54	Dawesville	(LIB)	5.3	18	Riverton	(LIB)	2.6
23	Eyre	(LIB)	2.9	18	Wagin	(NAT)	2.6
12	Forrestfield	(ALP)	2.1	20	Kalgoorlie	(IND)	2.8
25	Fremantle	(IND)	3.2	20	Murray–Wellington	(LIB)	2.8
54	Geraldton	(LIB)	5.3	20	Cockburn	(ALP)	2.8
52	Girrawheen	(ALP)	5.1	23	Eyre	(LIB)	2.9
41	Gosnells	(ALP)	3.8	24	Cannington	(ALP)	3.0
2	Hillarys	(LIB)	1.4	25	Darling Range	(LIB)	3.2
14	Jandakot	(LIB)	2.4	25	Fremantle	(IND)	3.2
7	Joondalup	(ALP)	1.8	25	Central Wheatbelt	(NAT)	3.2
14	Kalamunda	(LIB)	2.4	28	Vasse	(LIB)	3.3
20	Kalgoorlie	(IND)	2.8	28	Swan Hills	(LIB)	3.3
54	Kimberley	(ALP)	5.3	28	Midland	(ALP)	3.3
2	Kingsley	(LIB)	1.4	31	Victoria Park	(ALP)	3.4
58	Kwinana	(ALP)	5.5	31	Bunbury	(LIB)	3.4
53	Mandurah	(ALP)	5.2	31	North West	(NAT)	3.4
34	Maylands	(ALP)	3.5	34	Collie–Preston	(ALP)	3.5
28	Midland	(ALP)	3.3	34	Southern River	(LIB)	3.5
51	Mindarie	(ALP)	4.6	34	Maylands	(ALP)	3.5
16	Moore	(NAT)	2.5	34	Blackwood–Stirling	(NAT)	3.5
44	Morley	(LIB)	4.1	38	Pilbara	(ALP)	3.6
45	Mount Lawley	(LIB)	4.2	38	Wanneroo	(LIB)	3.6
20	Murray–Wellington	(LIB)	2.8	40	Bassendean	(ALP)	3.7
1	Nedlands	(LIB)	1.2	41	Gosnells	(ALP)	3.8
59	Nollamara	(ALP)	5.6	41	Perth	(ALP)	3.8
31	North West	(NAT)	3.4	43	West Swan	(ALP)	4.0
7	Ocean Reef	(LIB)	1.8	44	Morley	(LIB)	4.1
41	Perth	(ALP)	3.8	45	Albany	(ALP)	4.2
38	Pilbara	(ALP)	3.6	45	Mount Lawley	(LIB)	4.2
18	Riverton	(LIB)	2.6	47	Rockingham	(ALP)	4.3
47	Rockingham	(ALP)	4.3	47	Warnbro	(ALP)	4.3
13	Scarborough	(LIB)	2.3	49	Belmont	(ALP)	4.4
9	South Perth	(LIB)	1.9	50	Armadale	(ALP)	4.5
34	Southern River	(LIB)	3.5	51	Mindarie	(ALP)	4.6
28	Swan Hills	(LIB)	3.3	52	Girrawheen	(ALP)	5.1
28	Vasse	(LIB)	3.3	53	Mandurah	(ALP)	5.2
31	Victoria Park	(ALP)	3.4	54	Dawesville	(LIB)	5.3
18	Wagin	(NAT)	2.6	54	Geraldton	(LIB)	5.3
38	Wanneroo	(LIB)	3.6	54	Kimberley	(ALP)	5.3
47	Warnbro	(ALP)	4.3	57	Balcatta	(ALP)	5.4
43	West Swan	(ALP)	4.0	58	Kwinana	(ALP)	5.5
16	Willagee	(ALP)	2.5	59	Nollamara	(ALP)	5.6

**Table 15 Estimated Unemployment Rate Ranked by SED (Smoothed Series) September Quarter 2007**

## Unemployment Rate Ranked by SED – June Quarter 2007

Alphabetical by Electorate				Ranked by Unemployment Rate			
Rank	Electorate	Party	Uet %	Rank	Electorate	Party	Uet %
42	Albany	(ALP)	4.0	1	Nedlands	(LIB)	1.2
2	Alfred Cove	(IND)	1.5	2	Alfred Cove	(IND)	1.5
50	Armadale	(ALP)	4.6	2	Kingsley	(LIB)	1.5
58	Balcatta	(ALP)	5.5	2	Hillarys	(LIB)	1.5
43	Bassendean	(ALP)	4.1	2	Cottesloe	(LIB)	1.5
6	Bateman	(LIB)	1.6	6	Bateman	(LIB)	1.6
51	Belmont	(ALP)	4.9	7	Ocean Reef	(LIB)	1.8
30	Blackwood–Stirling	(NAT)	3.3	7	Joondalup	(ALP)	1.8
27	Bunbury	(LIB)	3.2	9	Churchlands	(IND)	2.0
24	Cannington	(ALP)	3.1	10	Carine	(LIB)	2.1
10	Carine	(LIB)	2.1	10	South Perth	(LIB)	2.1
27	Central Wheatbelt	(NAT)	3.2	12	Forrestfield	(ALP)	2.2
9	Churchlands	(IND)	2.0	12	Jandakot	(LIB)	2.2
19	Cockburn	(ALP)	2.6	14	Willagee	(ALP)	2.3
27	Collie–Preston	(ALP)	3.2	15	Wagin	(NAT)	2.4
2	Cottesloe	(LIB)	1.5	15	Scarborough	(LIB)	2.4
30	Darling Range	(LIB)	3.3	17	Moore	(NAT)	2.5
53	Dawesville	(LIB)	5.1	17	Kalamunda	(LIB)	2.5
23	Eyre	(LIB)	2.9	19	Cockburn	(ALP)	2.6
12	Forrestfield	(ALP)	2.2	20	Murray–Wellington	(LIB)	2.7
24	Fremantle	(IND)	3.1	20	Kalgoorlie	(IND)	2.7
53	Geraldton	(LIB)	5.1	20	Riverton	(LIB)	2.7
56	Girrawheen	(ALP)	5.2	23	Eyre	(LIB)	2.9
40	Gosnells	(ALP)	3.9	24	Fremantle	(IND)	3.1
2	Hillarys	(LIB)	1.5	24	Cannington	(ALP)	3.1
12	Jandakot	(LIB)	2.2	24	Vasse	(LIB)	3.1
7	Joondalup	(ALP)	1.8	27	Bunbury	(LIB)	3.2
17	Kalamunda	(LIB)	2.5	27	Central Wheatbelt	(NAT)	3.2
20	Kalgoorlie	(IND)	2.7	27	Collie–Preston	(ALP)	3.2
53	Kimberley	(ALP)	5.1	30	North West	(NAT)	3.3
2	Kingsley	(LIB)	1.5	30	Darling Range	(LIB)	3.3
56	Kwinana	(ALP)	5.2	30	Blackwood–Stirling	(NAT)	3.3
52	Mandurah	(ALP)	5.0	33	Swan Hills	(LIB)	3.5
40	Maylands	(ALP)	3.9	33	Pilbara	(ALP)	3.5
33	Midland	(ALP)	3.5	33	Midland	(ALP)	3.5
49	Mindarie	(ALP)	4.5	36	Victoria Park	(ALP)	3.6
17	Moore	(NAT)	2.5	36	Southern River	(LIB)	3.6
47	Morley	(LIB)	4.4	36	Wanneroo	(LIB)	3.6
47	Mount Lawley	(LIB)	4.4	39	Perth	(ALP)	3.7
20	Murray–Wellington	(LIB)	2.7	40	Maylands	(ALP)	3.9
1	Nedlands	(LIB)	1.2	40	Gosnells	(ALP)	3.9
59	Nollamara	(ALP)	5.6	42	Albany	(ALP)	4.0
30	North West	(NAT)	3.3	43	Bassendean	(ALP)	4.1
7	Ocean Reef	(LIB)	1.8	43	Warnbro	(ALP)	4.1
39	Perth	(ALP)	3.7	43	Rockingham	(ALP)	4.1
33	Pilbara	(ALP)	3.5	46	West Swan	(ALP)	4.2
20	Riverton	(LIB)	2.7	47	Mount Lawley	(LIB)	4.4
43	Rockingham	(ALP)	4.1	47	Morley	(LIB)	4.4
15	Scarborough	(LIB)	2.4	49	Mindarie	(ALP)	4.5
10	South Perth	(LIB)	2.1	50	Armadale	(ALP)	4.6
36	Southern River	(LIB)	3.6	51	Belmont	(ALP)	4.9
33	Swan Hills	(LIB)	3.5	52	Mandurah	(ALP)	5.0
24	Vasse	(LIB)	3.1	53	Dawesville	(LIB)	5.1
36	Victoria Park	(ALP)	3.6	53	Kimberley	(ALP)	5.1
15	Wagin	(NAT)	2.4	53	Geraldton	(LIB)	5.1
36	Wanneroo	(LIB)	3.6	56	Kwinana	(ALP)	5.2
43	Warnbro	(ALP)	4.1	56	Girrawheen	(ALP)	5.2
46	West Swan	(ALP)	4.2	58	Balcatta	(ALP)	5.5
14	Willagee	(ALP)	2.3	59	Nollamara	(ALP)	5.6

**Table 16 Estimated Unemployment Rate Ranked by SED (Smoothed Series) June Quarter 2007**

**Unemployment Rate Ranked by SED – March Quarter 2007**

Alphabetical by Electorate				Ranked by Unemployment Rate			
Rank	Electorate	Party	Uet %	Rank	Electorate	Party	Uet %
40	Albany	(ALP)	4.1	1	Nedlands	(LIB)	1.4
2	Alfred Cove	(IND)	1.5	2	Alfred Cove	(IND)	1.5
48	Armadale	(ALP)	4.7	3	Bateman	(LIB)	1.6
58	Balcatta	(ALP)	5.8	3	Kingsley	(LIB)	1.6
44	Bassendean	(ALP)	4.3	3	Hillarys	(LIB)	1.6
3	Bateman	(LIB)	1.6	6	Cottesloe	(LIB)	1.8
56	Belmont	(ALP)	5.2	7	Ocean Reef	(LIB)	1.9
31	Blackwood–Stirling	(NAT)	3.3	8	Joondalup	(ALP)	2.0
24	Bunbury	(LIB)	3.1	9	Jandakot	(LIB)	2.2
29	Cannington	(ALP)	3.2	9	South Perth	(LIB)	2.2
11	Carine	(LIB)	2.3	11	Carine	(LIB)	2.3
24	Central Wheatbelt	(NAT)	3.1	11	Churchlands	(IND)	2.3
11	Churchlands	(IND)	2.3	11	Forrestfield	(ALP)	2.3
17	Cockburn	(ALP)	2.6	11	Willagee	(ALP)	2.3
29	Collie–Preston	(ALP)	3.2	11	Wagin	(NAT)	2.3
6	Cottesloe	(LIB)	1.8	16	Moore	(NAT)	2.4
32	Darling Range	(LIB)	3.4	17	Kalgoorlie	(IND)	2.6
55	Dawesville	(LIB)	5.1	17	Cockburn	(ALP)	2.6
22	Eyre	(LIB)	2.8	17	Kalamunda	(LIB)	2.6
11	Forrestfield	(ALP)	2.3	17	Scarborough	(LIB)	2.6
24	Fremantle	(IND)	3.1	21	Murray–Wellington	(LIB)	2.7
51	Geraldton	(LIB)	4.9	22	Eyre	(LIB)	2.8
57	Girrawheen	(ALP)	5.4	23	Riverton	(LIB)	2.9
39	Gosnells	(ALP)	3.9	24	Vasse	(LIB)	3.1
3	Hillarys	(LIB)	1.6	24	Fremantle	(IND)	3.1
9	Jandakot	(LIB)	2.2	24	Central Wheatbelt	(NAT)	3.1
8	Joondalup	(ALP)	2.0	24	North West	(NAT)	3.1
17	Kalamunda	(LIB)	2.6	24	Bunbury	(LIB)	3.1
17	Kalgoorlie	(IND)	2.6	29	Collie–Preston	(ALP)	3.2
52	Kimberley	(ALP)	5.0	29	Cannington	(ALP)	3.2
3	Kingsley	(LIB)	1.6	31	Blackwood–Stirling	(NAT)	3.3
52	Kwinana	(ALP)	5.0	32	Darling Range	(LIB)	3.4
52	Mandurah	(ALP)	5.0	32	Pilbara	(ALP)	3.4
43	Maylands	(ALP)	4.2	34	Swan Hills	(LIB)	3.6
34	Midland	(ALP)	3.6	34	Midland	(ALP)	3.6
47	Mindarie	(ALP)	4.6	34	Southern River	(LIB)	3.6
16	Moore	(NAT)	2.4	37	Victoria Park	(ALP)	3.7
48	Morley	(LIB)	4.7	38	Wanneroo	(LIB)	3.8
48	Mount Lawley	(LIB)	4.7	39	Gosnells	(ALP)	3.9
21	Murray–Wellington	(LIB)	2.7	40	Albany	(ALP)	4.1
1	Nedlands	(LIB)	1.4	40	Rockingham	(ALP)	4.1
59	Nollamara	(ALP)	5.9	40	Warnbro	(ALP)	4.1
24	North West	(NAT)	3.1	43	Maylands	(ALP)	4.2
7	Ocean Reef	(LIB)	1.9	44	West Swan	(ALP)	4.3
46	Perth	(ALP)	4.5	44	Bassendean	(ALP)	4.3
32	Pilbara	(ALP)	3.4	46	Perth	(ALP)	4.5
23	Riverton	(LIB)	2.9	47	Mindarie	(ALP)	4.6
40	Rockingham	(ALP)	4.1	48	Armadale	(ALP)	4.7
17	Scarborough	(LIB)	2.6	48	Mount Lawley	(LIB)	4.7
9	South Perth	(LIB)	2.2	48	Morley	(LIB)	4.7
34	Southern River	(LIB)	3.6	51	Geraldton	(LIB)	4.9
34	Swan Hills	(LIB)	3.6	52	Kimberley	(ALP)	5.0
24	Vasse	(LIB)	3.1	52	Mandurah	(ALP)	5.0
37	Victoria Park	(ALP)	3.7	52	Kwinana	(ALP)	5.0
11	Wagin	(NAT)	2.3	55	Dawesville	(LIB)	5.1
38	Wanneroo	(LIB)	3.8	56	Belmont	(ALP)	5.2
40	Warnbro	(ALP)	4.1	57	Girrawheen	(ALP)	5.4
44	West Swan	(ALP)	4.3	58	Balcatta	(ALP)	5.8
11	Willagee	(ALP)	2.3	59	Nollamara	(ALP)	5.9

Table 17 Estimated Unemployment Rate Ranked by SED (Smoothed Series) March Quarter 2007



## Unemployment Rate Ranked by SED – December Quarter 2006

Alphabetical by Electorate				Ranked by Unemployment Rate			
Rank	Electorate	Party	Uet %	Rank	Electorate	Party	Uet %
38	Albany	(ALP)	4.3	1	Alfred Cove	(IND)	1.6
1	Alfred Cove	(IND)	1.6	2	Nedlands	(LIB)	1.7
48	Armadale	(ALP)	5.1	2	Bateman	(LIB)	1.7
58	Balcatta	(ALP)	6.5	4	Hillarys	(LIB)	1.9
43	Bassendean	(ALP)	4.7	4	Kingsley	(LIB)	1.9
2	Bateman	(LIB)	1.7	6	Cottesloe	(LIB)	2.0
56	Belmont	(ALP)	5.8	7	Ocean Reef	(LIB)	2.2
30	Blackwood–Stirling	(NAT)	3.5	7	Joondalup	(ALP)	2.2
30	Bunbury	(LIB)	3.5	9	Jandakot	(LIB)	2.3
30	Cannington	(ALP)	3.5	10	Wagin	(NAT)	2.4
14	Carine	(LIB)	2.6	10	Willagee	(ALP)	2.4
23	Central Wheatbelt	(NAT)	3.1	12	Moore	(NAT)	2.5
14	Churchlands	(IND)	2.6	12	South Perth	(LIB)	2.5
18	Cockburn	(ALP)	2.7	14	Forrestfield	(ALP)	2.6
27	Collie–Preston	(ALP)	3.3	14	Kalgoorlie	(IND)	2.6
6	Cottesloe	(LIB)	2.0	14	Carine	(LIB)	2.6
33	Darling Range	(LIB)	3.7	14	Churchlands	(IND)	2.6
55	Dawesville	(LIB)	5.5	18	Cockburn	(ALP)	2.7
19	Eyre	(LIB)	2.8	19	Eyre	(LIB)	2.8
14	Forrestfield	(ALP)	2.6	20	Kalamunda	(LIB)	2.9
27	Fremantle	(IND)	3.3	20	Murray–Wellington	(LIB)	2.9
46	Geraldton	(LIB)	4.9	22	Scarborough	(LIB)	3.0
57	Girrawheen	(ALP)	6.1	23	North West	(NAT)	3.1
38	Gosnells	(ALP)	4.3	23	Central Wheatbelt	(NAT)	3.1
4	Hillarys	(LIB)	1.9	23	Riverton	(LIB)	3.1
9	Jandakot	(LIB)	2.3	26	Vasse	(LIB)	3.2
7	Joondalup	(ALP)	2.2	27	Fremantle	(IND)	3.3
20	Kalamunda	(LIB)	2.9	27	Collie–Preston	(ALP)	3.3
14	Kalgoorlie	(IND)	2.6	27	Pilbara	(ALP)	3.3
47	Kimberley	(ALP)	5.0	30	Bunbury	(LIB)	3.5
4	Kingsley	(LIB)	1.9	30	Blackwood–Stirling	(NAT)	3.5
50	Kwinana	(ALP)	5.3	30	Cannington	(ALP)	3.5
52	Mandurah	(ALP)	5.4	33	Darling Range	(LIB)	3.7
45	Maylands	(ALP)	4.8	34	Swan Hills	(LIB)	3.9
34	Midland	(ALP)	3.9	34	Midland	(ALP)	3.9
50	Mindarie	(ALP)	5.3	36	Southern River	(LIB)	4.0
12	Moore	(NAT)	2.5	37	Victoria Park	(ALP)	4.2
52	Morley	(LIB)	5.4	38	Wanneroo	(LIB)	4.3
52	Mount Lawley	(LIB)	5.4	38	Rockingham	(ALP)	4.3
20	Murray–Wellington	(LIB)	2.9	38	Warnbro	(ALP)	4.3
2	Nedlands	(LIB)	1.7	38	Gosnells	(ALP)	4.3
59	Nollamara	(ALP)	6.7	38	Albany	(ALP)	4.3
23	North West	(NAT)	3.1	43	West Swan	(ALP)	4.7
7	Ocean Reef	(LIB)	2.2	43	Bassendean	(ALP)	4.7
49	Perth	(ALP)	5.2	45	Maylands	(ALP)	4.8
27	Pilbara	(ALP)	3.3	46	Geraldton	(LIB)	4.9
23	Riverton	(LIB)	3.1	47	Kimberley	(ALP)	5.0
38	Rockingham	(ALP)	4.3	48	Armadale	(ALP)	5.1
22	Scarborough	(LIB)	3.0	49	Perth	(ALP)	5.2
12	South Perth	(LIB)	2.5	50	Mindarie	(ALP)	5.3
36	Southern River	(LIB)	4.0	50	Kwinana	(ALP)	5.3
34	Swan Hills	(LIB)	3.9	52	Morley	(LIB)	5.4
26	Vasse	(LIB)	3.2	52	Mount Lawley	(LIB)	5.4
37	Victoria Park	(ALP)	4.2	52	Mandurah	(ALP)	5.4
10	Wagin	(NAT)	2.4	55	Dawesville	(LIB)	5.5
38	Wanneroo	(LIB)	4.3	56	Belmont	(ALP)	5.8
38	Warnbro	(ALP)	4.3	57	Girrawheen	(ALP)	6.1
43	West Swan	(ALP)	4.7	58	Balcatta	(ALP)	6.5
10	Willagee	(ALP)	2.4	59	Nollamara	(ALP)	6.7

Table 18 Estimated Unemployment Rate Ranked by SED (Smoothed Series) December Quarter 2006

## Unemployment Rate Ranked by SED – September Quarter 2006

Alphabetical by Electorate				Ranked by Unemployment Rate			
Rank	Electorate	Party	Uet %	Rank	Electorate	Party	Uet %
37	Albany	(ALP)	4.4	1	Nedlands	(LIB)	1.6
2	Alfred Cove	(IND)	1.7	2	Alfred Cove	(IND)	1.7
49	Armada	(ALP)	5.4	3	Bateman	(LIB)	1.8
58	Balcatta	(ALP)	6.8	4	Cottesloe	(LIB)	1.9
47	Bassendean	(ALP)	5.2	5	Hillarys	(LIB)	2.0
3	Bateman	(LIB)	1.8	5	Kingsley	(LIB)	2.0
56	Belmont	(ALP)	6.2	7	Ocean Reef	(LIB)	2.4
29	Blackwood–Stirling	(NAT)	3.5	7	Wagin	(NAT)	2.4
30	Bunbury	(LIB)	3.6	7	Joondalup	(ALP)	2.4
32	Cannington	(ALP)	3.7	7	Moore	(NAT)	2.4
16	Carine	(LIB)	2.8	11	Jandakot	(LIB)	2.6
21	Central Wheatbelt	(NAT)	3.1	11	Kalgoorlie	(IND)	2.6
13	Churchlands	(IND)	2.7	13	South Perth	(LIB)	2.7
19	Cockburn	(ALP)	3.0	13	Willagee	(ALP)	2.7
27	Collie–Preston	(ALP)	3.3	13	Churchlands	(IND)	2.7
4	Cottesloe	(LIB)	1.9	16	Carine	(LIB)	2.8
33	Darling Range	(LIB)	3.9	16	Forrestfield	(ALP)	2.8
54	Dawesville	(LIB)	5.9	18	Eyre	(LIB)	2.9
18	Eyre	(LIB)	2.9	19	Cockburn	(ALP)	3.0
16	Forrestfield	(ALP)	2.8	19	North West	(NAT)	3.0
30	Fremantle	(IND)	3.6	21	Central Wheatbelt	(NAT)	3.1
43	Geraldton	(LIB)	5.0	21	Murray–Wellington	(LIB)	3.1
57	Girrawheen	(ALP)	6.4	23	Kalamunda	(LIB)	3.2
40	Gosnells	(ALP)	4.6	23	Pilbara	(ALP)	3.2
5	Hillarys	(LIB)	2.0	23	Vasse	(LIB)	3.2
11	Jandakot	(LIB)	2.6	23	Scarborough	(LIB)	3.2
7	Joondalup	(ALP)	2.4	27	Riverton	(LIB)	3.3
23	Kalamunda	(LIB)	3.2	27	Collie–Preston	(ALP)	3.3
11	Kalgoorlie	(IND)	2.6	29	Blackwood–Stirling	(NAT)	3.5
44	Kimberley	(ALP)	5.1	30	Fremantle	(IND)	3.6
5	Kingsley	(LIB)	2.0	30	Bunbury	(LIB)	3.6
55	Kwinana	(ALP)	6.0	32	Cannington	(ALP)	3.7
52	Mandurah	(ALP)	5.8	33	Darling Range	(LIB)	3.9
48	Maylands	(ALP)	5.3	34	Swan Hills	(LIB)	4.3
34	Midland	(ALP)	4.3	34	Midland	(ALP)	4.3
50	Mindarie	(ALP)	5.5	34	Southern River	(LIB)	4.3
7	Moore	(NAT)	2.4	37	Albany	(ALP)	4.4
52	Morley	(LIB)	5.8	37	Wanneroo	(LIB)	4.4
51	Mount Lawley	(LIB)	5.7	39	Victoria Park	(ALP)	4.5
21	Murray–Wellington	(LIB)	3.1	40	Gosnells	(ALP)	4.6
1	Nedlands	(LIB)	1.6	41	Rockingham	(ALP)	4.7
59	Nollamara	(ALP)	7.0	41	Warnbro	(ALP)	4.7
19	North West	(NAT)	3.0	43	Geraldton	(LIB)	5.0
7	Ocean Reef	(LIB)	2.4	44	Perth	(ALP)	5.1
44	Perth	(ALP)	5.1	44	West Swan	(ALP)	5.1
23	Pilbara	(ALP)	3.2	44	Kimberley	(ALP)	5.1
27	Riverton	(LIB)	3.3	47	Bassendean	(ALP)	5.2
41	Rockingham	(ALP)	4.7	48	Maylands	(ALP)	5.3
23	Scarborough	(LIB)	3.2	49	Armada	(ALP)	5.4
13	South Perth	(LIB)	2.7	50	Mindarie	(ALP)	5.5
34	Southern River	(LIB)	4.3	51	Mount Lawley	(LIB)	5.7
34	Swan Hills	(LIB)	4.3	52	Morley	(LIB)	5.8
23	Vasse	(LIB)	3.2	52	Mandurah	(ALP)	5.8
39	Victoria Park	(ALP)	4.5	54	Dawesville	(LIB)	5.9
7	Wagin	(NAT)	2.4	55	Kwinana	(ALP)	6.0
37	Wanneroo	(LIB)	4.4	56	Belmont	(ALP)	6.2
41	Warnbro	(ALP)	4.7	57	Girrawheen	(ALP)	6.4
44	West Swan	(ALP)	5.1	58	Balcatta	(ALP)	6.8
13	Willagee	(ALP)	2.7	59	Nollamara	(ALP)	7.0

Table 19 Estimated Unemployment Rate Ranked by SED (Smoothed Series) September Quarter 2006

**Unemployment Rate Ranked by SED – June Quarter 2006**

Alphabetical by Electorate				Ranked by Unemployment Rate			
Rank	Electorate	Party	Uet %	Rank	Electorate	Party	Uet %
38	Albany	(ALP)	4.9	1	Nedlands	(LIB)	1.6
2	Alfred Cove	(IND)	1.9	2	Alfred Cove	(IND)	1.9
47	Armadale	(ALP)	5.6	3	Cottesloe	(LIB)	2.0
57	Balcatta	(ALP)	6.9	3	Hillarys	(LIB)	2.0
44	Bassendean	(ALP)	5.4	3	Kingsley	(LIB)	2.0
6	Bateman	(LIB)	2.1	6	Bateman	(LIB)	2.1
55	Belmont	(ALP)	6.6	7	Ocean Reef	(LIB)	2.4
29	Blackwood–Stirling	(NAT)	3.9	7	Joondalup	(ALP)	2.4
32	Bunbury	(LIB)	4.1	9	Wagin	(NAT)	2.6
30	Cannington	(ALP)	4.0	10	Moore	(NAT)	2.7
12	Carine	(LIB)	2.8	10	Churchlands	(IND)	2.7
19	Central Wheatbelt	(NAT)	3.2	12	Carine	(LIB)	2.8
10	Churchlands	(IND)	2.7	12	Kalgoorlie	(IND)	2.8
25	Cockburn	(ALP)	3.5	12	South Perth	(LIB)	2.8
28	Collie–Preston	(ALP)	3.7	15	Jandakot	(LIB)	3.0
3	Cottesloe	(LIB)	2.0	15	Forrestfield	(ALP)	3.0
30	Darling Range	(LIB)	4.0	17	Eyre	(LIB)	3.1
55	Dawesville	(LIB)	6.6	17	Willagee	(ALP)	3.1
17	Eyre	(LIB)	3.1	19	Pilbara	(ALP)	3.2
15	Forrestfield	(ALP)	3.0	19	Scarborough	(LIB)	3.2
33	Fremantle	(IND)	4.2	19	North West	(NAT)	3.2
42	Geraldton	(LIB)	5.3	19	Central Wheatbelt	(NAT)	3.2
53	Girrawheen	(ALP)	6.4	23	Vasse	(LIB)	3.4
38	Gosnells	(ALP)	4.9	23	Kalamunda	(LIB)	3.4
3	Hillarys	(LIB)	2.0	25	Riverton	(LIB)	3.5
15	Jandakot	(LIB)	3.0	25	Murray–Wellington	(LIB)	3.5
7	Joondalup	(ALP)	2.4	25	Cockburn	(ALP)	3.5
23	Kalamunda	(LIB)	3.4	28	Collie–Preston	(ALP)	3.7
12	Kalgoorlie	(IND)	2.8	29	Blackwood–Stirling	(NAT)	3.9
47	Kimberley	(ALP)	5.6	30	Cannington	(ALP)	4.0
3	Kingsley	(LIB)	2.0	30	Darling Range	(LIB)	4.0
58	Kwinana	(ALP)	7.0	32	Bunbury	(LIB)	4.1
54	Mandurah	(ALP)	6.5	33	Fremantle	(IND)	4.2
47	Maylands	(ALP)	5.6	34	Wanneroo	(LIB)	4.4
35	Midland	(ALP)	4.5	35	Swan Hills	(LIB)	4.5
47	Mindarie	(ALP)	5.6	35	Midland	(ALP)	4.5
10	Moore	(NAT)	2.7	35	Southern River	(LIB)	4.5
52	Morley	(LIB)	6.1	38	Victoria Park	(ALP)	4.9
51	Mount Lawley	(LIB)	5.7	38	Gosnells	(ALP)	4.9
25	Murray–Wellington	(LIB)	3.5	38	Albany	(ALP)	4.9
1	Nedlands	(LIB)	1.6	41	Perth	(ALP)	5.1
58	Nollamara	(ALP)	7.0	42	West Swan	(ALP)	5.3
19	North West	(NAT)	3.2	42	Geraldton	(LIB)	5.3
7	Ocean Reef	(LIB)	2.4	44	Bassendean	(ALP)	5.4
41	Perth	(ALP)	5.1	45	Rockingham	(ALP)	5.5
19	Pilbara	(ALP)	3.2	45	Warnbro	(ALP)	5.5
25	Riverton	(LIB)	3.5	47	Kimberley	(ALP)	5.6
45	Rockingham	(ALP)	5.5	47	Mindarie	(ALP)	5.6
19	Scarborough	(LIB)	3.2	47	Maylands	(ALP)	5.6
12	South Perth	(LIB)	2.8	47	Armadale	(ALP)	5.6
35	Southern River	(LIB)	4.5	51	Mount Lawley	(LIB)	5.7
35	Swan Hills	(LIB)	4.5	52	Morley	(LIB)	6.1
23	Vasse	(LIB)	3.4	53	Girrawheen	(ALP)	6.4
38	Victoria Park	(ALP)	4.9	54	Mandurah	(ALP)	6.5
9	Wagin	(NAT)	2.6	55	Belmont	(ALP)	6.6
34	Wanneroo	(ALP)	4.4	55	Dawesville	(LIB)	6.6
45	Warnbro	(ALP)	5.5	57	Balcatta	(ALP)	6.9
42	West Swan	(ALP)	5.3	58	Kwinana	(ALP)	7.0
17	Willagee	(ALP)	3.1	58	Nollamara	(ALP)	7.0

**Table 20 Estimated Unemployment Rate Ranked by SED (Smoothed Series) June Quarter 2006**