



# **Estimates of Unemployment Statistics by State Electoral Divisions**

**September Quarter 2013**

*Statistical Bulletin 1/2014  
February 2014*

**PARLIAMENT OF WESTERN AUSTRALIA**

**Estimates of Unemployment Statistics  
WA State Electoral Divisions  
September Quarter 2013**

by

**Data Analysis Australia**

for the

**Western Australian Parliamentary Library**

February 2014

© Copyright 2014

Except to the extent of the uses permitted under the Copyright Act 1968, no part of this document may be reproduced or transmitted in any form or by any means including information storage and retrieval systems, without the prior written consent from the Librarian, Western Australian Parliamentary Library, other than by Members of the Western Australian Parliament in the course of their official duties.

ISSN 1836–1323

**PARLIAMENT OF WESTERN AUSTRALIA**

## Introduction

Each electorate subreport contains estimates of unemployment statistics for that electorate from the December quarter 2008 through to the September quarter 2013. Data Analysis Australia was contracted to perform this analysis in August 2013.

The analysis in this report is based upon data obtained from the Small Area Labour Markets (SALM) publications that have been produced by the Department of Education, Employment and Workplace Relations (DEEWR). DEEWR estimates have in turn been produced using the Australian Bureau of Statistics (ABS) Labour Force Survey data, Census data and Centrelink data.

Note that these statistics refer to the new electoral boundaries as of the state election in March 2013 and hence are not comparable to earlier publications that used former electoral distributions.

## Methodology

Published quarterly, DEEWR produces estimates of unemployment and the labour force for approximately 1,400 statistical local areas (SLAs) across Australia. DEEWR produces unemployment estimates for each SLA by taking the level of unemployment, which has been published by the ABS for a region, and apportioning it across each of the SLAs that fall within that region. This apportioning is in accordance with the distribution of Centrelink, Newstart and Youth Allowance (Other) beneficiaries. SALM estimates are smoothed using a four-quarter average in order to minimise the variability that is inherent in small area data.

Using the SALM data, it is possible to construct estimates of unemployment statistics for each of the state electoral divisions (SED) in Western Australia. The estimates are based on the WA State Electoral Boundaries that came into effect as of the state election on 9 March 2013. To construct estimates for each of the electorates it is first necessary to allocate SLAs to SEDs. Some SLAs fall wholly within an electorate, others do not. When an SLA overlaps two or more electorates, the unemployment and labour force estimates for that SLA have to be apportioned between electorates. From the 2011 Census of Population and Housing it is known how the population of overlapping SLAs is distributed between electorates and this proportion is used to distribute unemployment and labour force totals. Furthermore, the data is aggregated for SLAs and part SLAs within electorates and an overall unemployment rate for each electorate is calculated. A copy of the concordance used is available upon request.

It should be noted that unemployment rates by electorate are approximations only and therefore should be treated with caution. This is due to some SLAs overlapping two or more electorates and the crude method of dealing with this issue (using population data as the basis for apportioning unemployment and labour force totals between electorates).

The graphs in this publication display unemployment rates for each electorate and compare them to the state and national average unemployment rate for each quarter. In previous editions of this publication a trendline for each electorate was determined by producing a polynomial regression model of order two (represented by a dotted trendline in each graph). However, with the change in unemployment rates experienced over the most recent year and differences at the electorate level this is no longer appropriate and the trendline has been dropped for this release.

## Party Abbreviations

The following abbreviations for parties have been used. The political parties shown against each seat are as they stand currently.

ALP            Australian Labor Party

LIB            Liberal Party

NAT            The Nationals

## Definition of Unemployment Rate

Unemployed persons are defined by the ABS as those civilians aged 15 years and over who, during a period of one week (called the reference week), were not employed, but were available to start work in the reference week and had actively looked for work in the previous four weeks, or who were waiting to start a new job within four weeks from the end of the reference week and could have started in the reference week if the new job had been available then.

Work is defined as work for profit, commission or payment in kind; in a job, business or farm; or without pay in a family business or farm.

The number of unemployed workers, expressed as a percentage of the labour force, is called the unemployment rate.

"Uet %" is used to represent "unemployment rate" in the tables throughout this publication.

## Acknowledgements

Thank you to Judy Ballantyne (Parliamentary Librarian) for supplying the datasets.

*Prudence Thompson*

*Philip Vlaskovsky*

*Marion Jackson*

Data Analysis Australia

## Unemployment Rate Ranked by SED – September Quarter 2013

Alphabetical by Electorate				Ranked by Unemployment Rate			
Rank	Electorate	Party	Uet %	Rank	Electorate	Party	Uet %
40	Albany	(ALP)	5.4	1	Nedlands	(LIB)	1.8
10	Alfred Cove	(LIB)	2.6	1	Hillarys	(LIB)	1.8
57	Armadale	(ALP)	7.6	1	Kingsley	(LIB)	1.8
48	Balcatta	(LIB)	6.2	4	Carine	(LIB)	2.0
32	Bassendean	(ALP)	5.0	5	Joondalup	(LIB)	2.2
10	Bateman	(LIB)	2.6	5	South Perth	(LIB)	2.2
44	Belmont	(LIB)	5.6	5	Scarborough	(LIB)	2.2
51	Bunbury	(LIB)	6.7	8	Cottesloe	(LIB)	2.3
51	Butler	(ALP)	6.7	9	Churchlands	(LIB)	2.5
21	Cannington	(ALP)	4.2	10	Alfred Cove	(LIB)	2.6
4	Carine	(LIB)	2.0	10	Bateman	(LIB)	2.6
17	Central Wheatbelt	(NAT)	3.6	12	Ocean Reef	(LIB)	2.8
9	Churchlands	(LIB)	2.5	13	Geraldton	(LIB)	3.1
30	Cockburn	(ALP)	4.8	14	Forrestfield	(LIB)	3.2
46	Collie–Preston	(ALP)	5.8	15	Moore	(NAT)	3.4
8	Cottesloe	(LIB)	2.3	16	Kalamunda	(LIB)	3.5
45	Darling Range	(LIB)	5.7	17	Central Wheatbelt	(NAT)	3.6
55	Dawesville	(LIB)	7.2	18	Riverton	(LIB)	3.7
21	Eyre	(LIB)	4.2	18	Maylands	(ALP)	3.7
14	Forrestfield	(LIB)	3.2	20	Victoria Park	(ALP)	3.8
31	Fremantle	(ALP)	4.9	21	Wanneroo	(LIB)	4.2
13	Geraldton	(LIB)	3.1	21	Eyre	(LIB)	4.2
50	Girrawheen	(ALP)	6.6	21	Cannington	(ALP)	4.2
40	Gosnells	(ALP)	5.4	21	Swan Hills	(LIB)	4.2
1	Hillarys	(LIB)	1.8	21	Willagee	(ALP)	4.2
26	Jandakot	(LIB)	4.3	26	Jandakot	(LIB)	4.3
5	Joondalup	(LIB)	2.2	27	Midland	(ALP)	4.5
16	Kalamunda	(LIB)	3.5	28	Wagin	(NAT)	4.6
32	Kalgoorlie	(NAT)	5.0	29	Mount Lawley	(LIB)	4.7
59	Kimberley	(ALP)	10.5	30	Cockburn	(ALP)	4.8
1	Kingsley	(LIB)	1.8	31	Fremantle	(ALP)	4.9
58	Kwinana	(ALP)	9.9	32	Bassendean	(ALP)	5.0
55	Mandurah	(ALP)	7.2	32	Kalgoorlie	(NAT)	5.0
18	Maylands	(ALP)	3.7	32	Southern River	(LIB)	5.0
27	Midland	(ALP)	4.5	32	Morley	(LIB)	5.0
49	Mirrabooka	(ALP)	6.3	32	Warren–Blackwood	(NAT)	5.0
15	Moore	(NAT)	3.4	37	Perth	(LIB)	5.1
32	Morley	(LIB)	5.0	37	West Swan	(ALP)	5.1
29	Mount Lawley	(LIB)	4.7	37	Pilbara	(NAT)	5.1
43	Murray–Wellington	(LIB)	5.5	40	Vasse	(LIB)	5.4
1	Nedlands	(LIB)	1.8	40	Gosnells	(ALP)	5.4
46	North West Central	(NAT)	5.8	40	Albany	(ALP)	5.4
12	Ocean Reef	(LIB)	2.8	43	Murray–Wellington	(LIB)	5.5
37	Perth	(LIB)	5.1	44	Belmont	(LIB)	5.6
37	Pilbara	(NAT)	5.1	45	Darling Range	(LIB)	5.7
18	Riverton	(LIB)	3.7	46	Collie–Preston	(ALP)	5.8
53	Rockingham	(ALP)	7.0	46	North West Central	(NAT)	5.8
5	Scarborough	(LIB)	2.2	48	Balcatta	(LIB)	6.2
5	South Perth	(LIB)	2.2	49	Mirrabooka	(ALP)	6.3
32	Southern River	(LIB)	5.0	50	Girrawheen	(ALP)	6.6
21	Swan Hills	(LIB)	4.2	51	Bunbury	(LIB)	6.7
40	Vasse	(LIB)	5.4	51	Butler	(ALP)	6.7
20	Victoria Park	(ALP)	3.8	53	Rockingham	(ALP)	7.0
28	Wagin	(NAT)	4.6	53	Warnbro	(ALP)	7.0
21	Wanneroo	(LIB)	4.2	55	Dawesville	(LIB)	7.2
53	Warnbro	(ALP)	7.0	55	Mandurah	(ALP)	7.2
32	Warren–Blackwood	(NAT)	5.0	57	Armadale	(ALP)	7.6
37	West Swan	(ALP)	5.1	58	Kwinana	(ALP)	9.9
21	Willagee	(ALP)	4.2	59	Kimberley	(ALP)	10.5

**Table 1 Estimated Unemployment Rate Ranked by SED (Smoothed Series) September Quarter 2013**

## Unemployment Rate Ranked by SED – June Quarter 2013

Alphabetical by Electorate				Ranked by Unemployment Rate			
Rank	Electorate	Party	Uet %	Rank	Electorate	Party	Uet %
43	Albany	(ALP)	5.4	1	Nedlands	(LIB)	1.7
10	Alfred Cove	(LIB)	2.6	2	Hillarys	(LIB)	1.8
55	Armadale	(ALP)	7.2	2	Kingsley	(LIB)	1.8
48	Balcatta	(LIB)	6.4	4	Carine	(LIB)	2.1
30	Bassendean	(ALP)	4.6	5	South Perth	(LIB)	2.2
10	Bateman	(LIB)	2.6	5	Joondalup	(LIB)	2.2
46	Belmont	(LIB)	5.5	7	Cottesloe	(LIB)	2.3
50	Bunbury	(LIB)	6.6	7	Scarborough	(LIB)	2.3
51	Butler	(ALP)	6.7	9	Churchlands	(LIB)	2.5
22	Cannington	(ALP)	4.0	10	Bateman	(LIB)	2.6
4	Carine	(LIB)	2.1	10	Alfred Cove	(LIB)	2.6
16	Central Wheatbelt	(NAT)	3.0	10	Moore	(NAT)	2.6
9	Churchlands	(LIB)	2.5	10	Geraldton	(LIB)	2.6
34	Cockburn	(ALP)	4.8	14	Ocean Reef	(LIB)	2.9
47	Collie–Preston	(ALP)	5.6	14	Forrestfield	(LIB)	2.9
7	Cottesloe	(LIB)	2.3	16	Central Wheatbelt	(NAT)	3.0
43	Darling Range	(LIB)	5.4	17	Eyre	(LIB)	3.3
55	Dawesville	(LIB)	7.2	17	Kalamunda	(LIB)	3.3
17	Eyre	(LIB)	3.3	19	Riverton	(LIB)	3.5
14	Forrestfield	(LIB)	2.9	20	Maylands	(ALP)	3.6
32	Fremantle	(ALP)	4.7	21	Victoria Park	(ALP)	3.7
10	Geraldton	(LIB)	2.6	22	Swan Hills	(LIB)	4.0
51	Girrawheen	(ALP)	6.7	22	Kalgoorlie	(NAT)	4.0
41	Gosnells	(ALP)	5.2	22	Pilbara	(NAT)	4.0
2	Hillarys	(LIB)	1.8	22	Cannington	(ALP)	4.0
26	Jandakot	(LIB)	4.2	26	Willagee	(ALP)	4.2
5	Joondalup	(LIB)	2.2	26	Jandakot	(LIB)	4.2
17	Kalamunda	(LIB)	3.3	26	Wanneroo	(LIB)	4.2
22	Kalgoorlie	(NAT)	4.0	29	Midland	(ALP)	4.3
58	Kimberley	(ALP)	8.5	30	Bassendean	(ALP)	4.6
2	Kingsley	(LIB)	1.8	30	Wagin	(NAT)	4.6
59	Kwinana	(ALP)	9.7	32	North West Central	(NAT)	4.7
55	Mandurah	(ALP)	7.2	32	Fremantle	(ALP)	4.7
20	Maylands	(ALP)	3.6	34	West Swan	(ALP)	4.8
29	Midland	(ALP)	4.3	34	Cockburn	(ALP)	4.8
48	Mirrabooka	(ALP)	6.4	34	Southern River	(LIB)	4.8
10	Moore	(NAT)	2.6	37	Mount Lawley	(LIB)	4.9
39	Morley	(LIB)	5.0	37	Perth	(LIB)	4.9
37	Mount Lawley	(LIB)	4.9	39	Morley	(LIB)	5.0
43	Murray–Wellington	(LIB)	5.4	39	Warren–Blackwood	(NAT)	5.0
1	Nedlands	(LIB)	1.7	41	Gosnells	(ALP)	5.2
32	North West Central	(NAT)	4.7	42	Vasse	(LIB)	5.3
14	Ocean Reef	(LIB)	2.9	43	Darling Range	(LIB)	5.4
37	Perth	(LIB)	4.9	43	Albany	(ALP)	5.4
22	Pilbara	(NAT)	4.0	43	Murray–Wellington	(LIB)	5.4
19	Riverton	(LIB)	3.5	46	Belmont	(LIB)	5.5
53	Rockingham	(ALP)	6.9	47	Collie–Preston	(ALP)	5.6
7	Scarborough	(LIB)	2.3	48	Balcatta	(LIB)	6.4
5	South Perth	(LIB)	2.2	48	Mirrabooka	(ALP)	6.4
34	Southern River	(LIB)	4.8	50	Bunbury	(LIB)	6.6
22	Swan Hills	(LIB)	4.0	51	Girrawheen	(ALP)	6.7
42	Vasse	(LIB)	5.3	51	Butler	(ALP)	6.7
21	Victoria Park	(ALP)	3.7	53	Rockingham	(ALP)	6.9
30	Wagin	(NAT)	4.6	53	Warnbro	(ALP)	6.9
26	Wanneroo	(LIB)	4.2	55	Mandurah	(ALP)	7.2
53	Warnbro	(ALP)	6.9	55	Dawesville	(LIB)	7.2
39	Warren–Blackwood	(NAT)	5.0	55	Armadale	(ALP)	7.2
34	West Swan	(ALP)	4.8	58	Kimberley	(ALP)	8.5
26	Willagee	(ALP)	4.2	59	Kwinana	(ALP)	9.7

Table 2 Estimated Unemployment Rate Ranked by SED (Smoothed Series) June Quarter 2013

## Summary of the Unemployment Rate Ranked by SED

For the September quarter 2013, unemployment rates ranged from 1.8% in Hillarys (LIB), Kingsley (LIB) and Nedlands (LIB) to 10.5% in Kimberley (ALP).

The average unemployment rate for Western Australia for the September quarter 2013 was 4.6%. More than half of the WA electorates had unemployment rates that were above the state average. Of the 45.8% of WA electorates that had unemployment rates below the state average, the Liberal Party holds 20 seats (33.9% of all LIB seats), the Labor Party holds 5 seats (8.5% of all ALP seats) and the National Party holds 2 seats (3.4% of all NAT seats).

The national average unemployment rate for the September quarter 2013 was 5.5%. The total percentage of WA electorates who had an unemployment rate below this national average was 72.9%. Of these, the Liberal Party holds 26 seats (83.9% of all LIB seats), the Labor Party holds 11 seats (52.4% of all ALP seats) and the National Party holds 6 seats (85.7% of all NAT seats).

In comparison to the June quarter 2013, Balcatta (LIB) and Mount Lawley (LIB) experienced the greatest improvement in their unemployment rate, both down by 0.2%. Kimberley (ALP) experienced the greatest increase (2.0%) in their unemployment rate followed by North West Central (NAT) and Pilbara (NAT).

Of those electorates that experienced an improvement in their ranking for the September 2013 quarter compared to the June 2013 quarter, the Labor Party holds 12 seats (57.1% of all ALP seats), the Liberal Party holds 13 seats (41.9% of all LIB seats) and the Nationals hold 2 seats (28.6% of all NAT seats).

For those electorates that exhibited a decline in their ranking for the September 2013 quarter, in comparison to the June 2013 quarter, the Labor Party holds 5 seats (23.8% of all ALP seats), the Liberal Party holds 5 seats (16.1% of all LIB seats) and the National Party holds 5 seats (71.4% of all NAT seats).

Of those electorates that were ranked in the top 10 in the June 2013 quarter, all remained in the top 10 in the September 2013 quarter. Similarly, all of those electorates that were ranked in the bottom 10 in the June 2013 quarter remained in the bottom 10 in the September 2013 quarter.

In the September 2012 quarter the unemployment rate ranged from 1.5% to 7.8%. The range for the September 2013 quarter was significantly wider at the larger end, ranging from 1.8% to 10.5%. In the June quarter 2013, the unemployment rate ranged from 1.7% to 9.7%.

The Hillarys (LIB), Kingsley (LIB) and Nedlands (LIB) electorates had the lowest rates of unemployment for the September 2013 quarter. Moore (NAT) had the lowest rate for the September 2012 quarter. Kimberley (ALP) had the highest unemployment rate for the September 2013 quarter, while Kwinana had the highest unemployment rate in the June 2013 and September 2012 quarters.

For comparison to earlier quarters please see:

*Estimates of Unemployment Statistics. WA State Electoral Divisions. June Quarter 2008 – March Quarter 2013.*

# Albany (ALP)

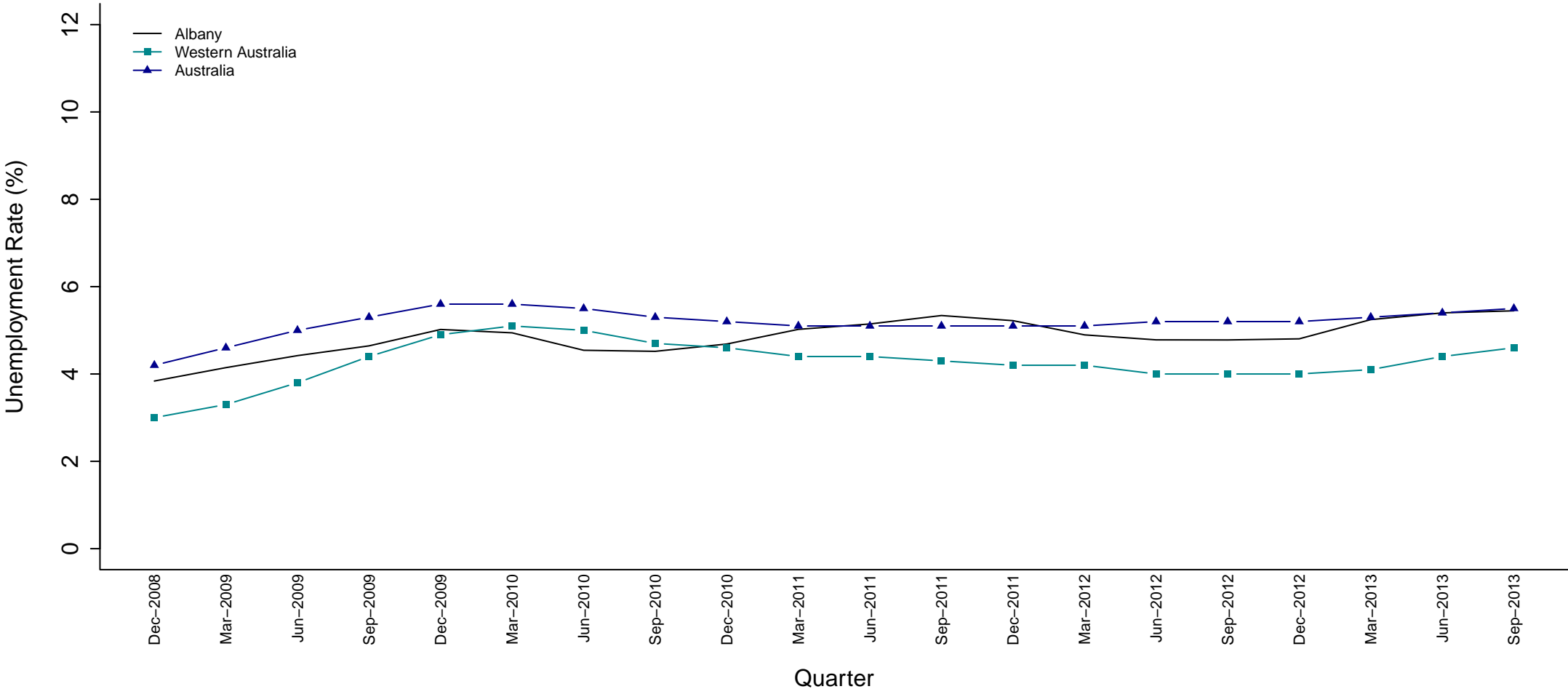

Electorate (Party)	Dec 08	Mar 09	Jun 09	Sep 09	Dec 09	Mar 10	Jun 10	Sep 10	Dec 10	Mar 11	Jun 11	Sep 11	Dec 11	Mar 12	Jun 12	Sep 12	Dec 12	Mar 13	Jun 13	Sep 13
Albany (ALP)	3.8	4.1	4.4	4.6	5.0	4.9	4.5	4.5	4.7	5.0	5.1	5.3	5.2	4.9	4.8	4.8	4.8	5.2	5.4	5.4

**Figure 1 Estimated Unemployment Rate for Albany (Smoothed Series)**

The unemployment rate in the Albany electorate sat between the state and national averages during 2009. It was similar to the state average in 2010 but has since been approximately on par with the, higher, national average.



### Alfred Cove (LIB)

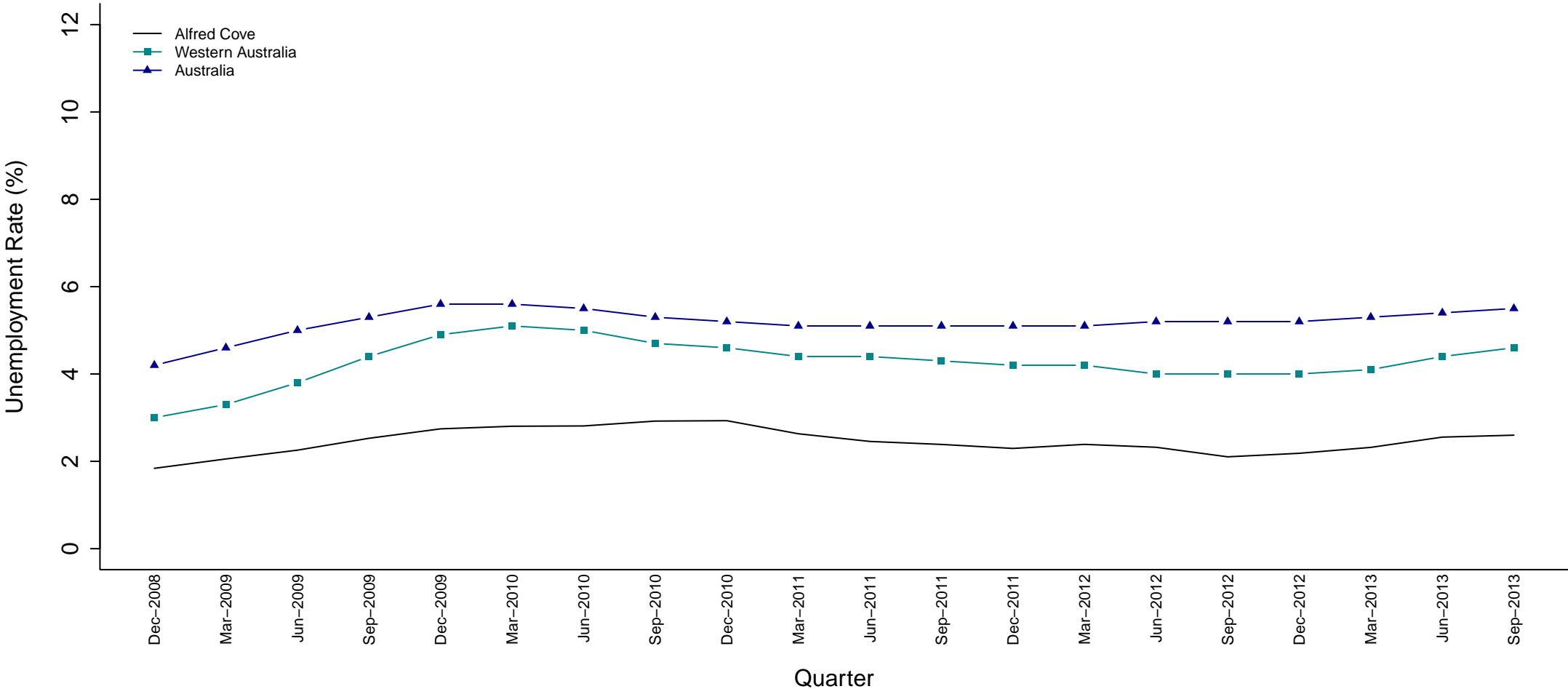

Electorate (Party)	Dec 08	Mar 09	Jun 09	Sep 09	Dec 09	Mar 10	Jun 10	Sep 10	Dec 10	Mar 11	Jun 11	Sep 11	Dec 11	Mar 12	Jun 12	Sep 12	Dec 12	Mar 13	Jun 13	Sep 13
Alfred Cove (LIB)	1.8	2.1	2.3	2.5	2.7	2.8	2.8	2.9	2.9	2.6	2.5	2.4	2.3	2.4	2.3	2.1	2.2	2.3	2.6	2.6

**Figure 2 Estimated Unemployment Rate for Alfred Cove (Smoothed Series)**

The unemployment rate for the Alfred Cove electorate was well below the national and Western Australian averages for the whole five year period shown.

### Armadale (ALP)

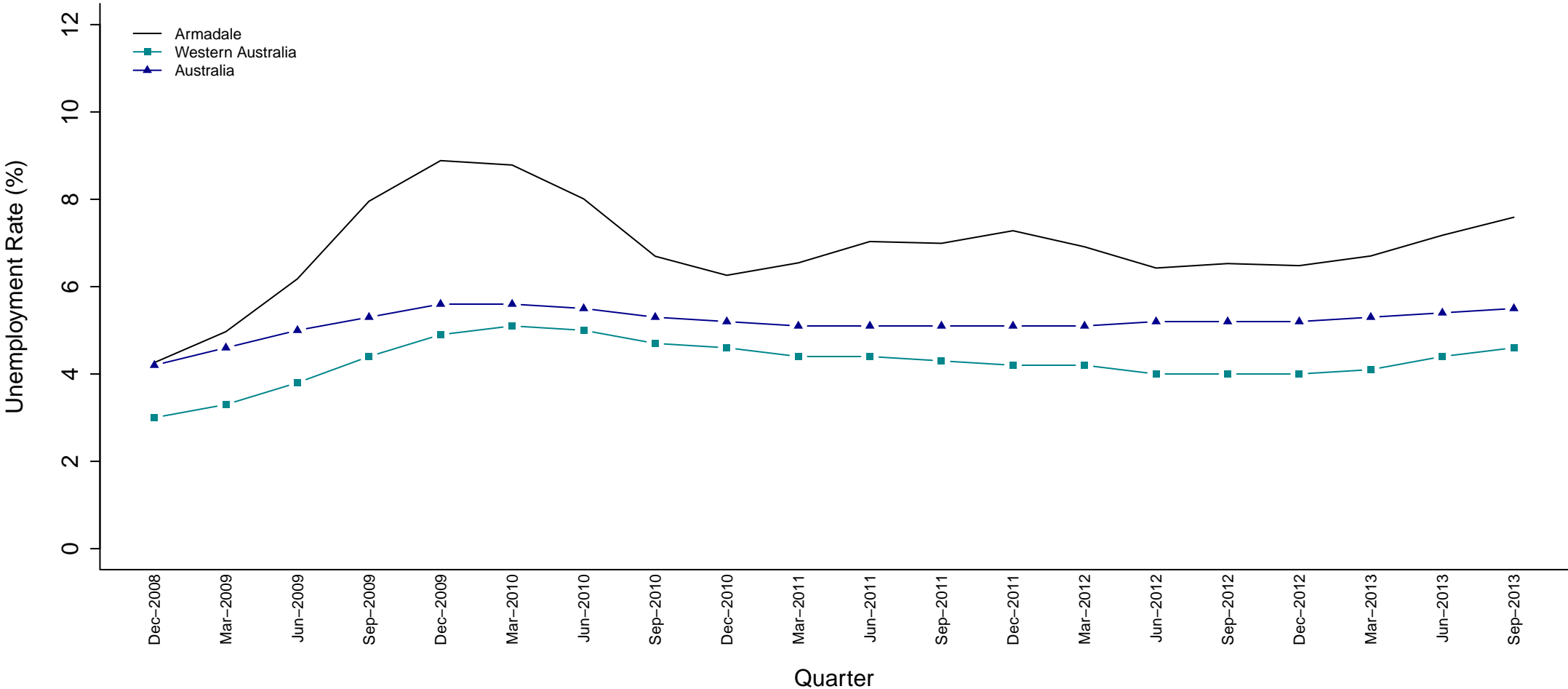

Electorate (Party)	Dec 08	Mar 09	Jun 09	Sep 09	Dec 09	Mar 10	Jun 10	Sep 10	Dec 10	Mar 11	Jun 11	Sep 11	Dec 11	Mar 12	Jun 12	Sep 12	Dec 12	Mar 13	Jun 13	Sep 13
Armadaele (ALP)	4.3	5.0	6.2	8.0	8.9	8.8	8.0	6.7	6.3	6.5	7.0	7.0	7.3	6.9	6.4	6.5	6.5	6.7	7.2	7.6

**Figure 3 Estimated Unemployment Rate for Armadale (Smoothed Series)**

Unemployment in Armadale was significantly higher than the state and national averages throughout the five year period shown.

### Balcatta (LIB)

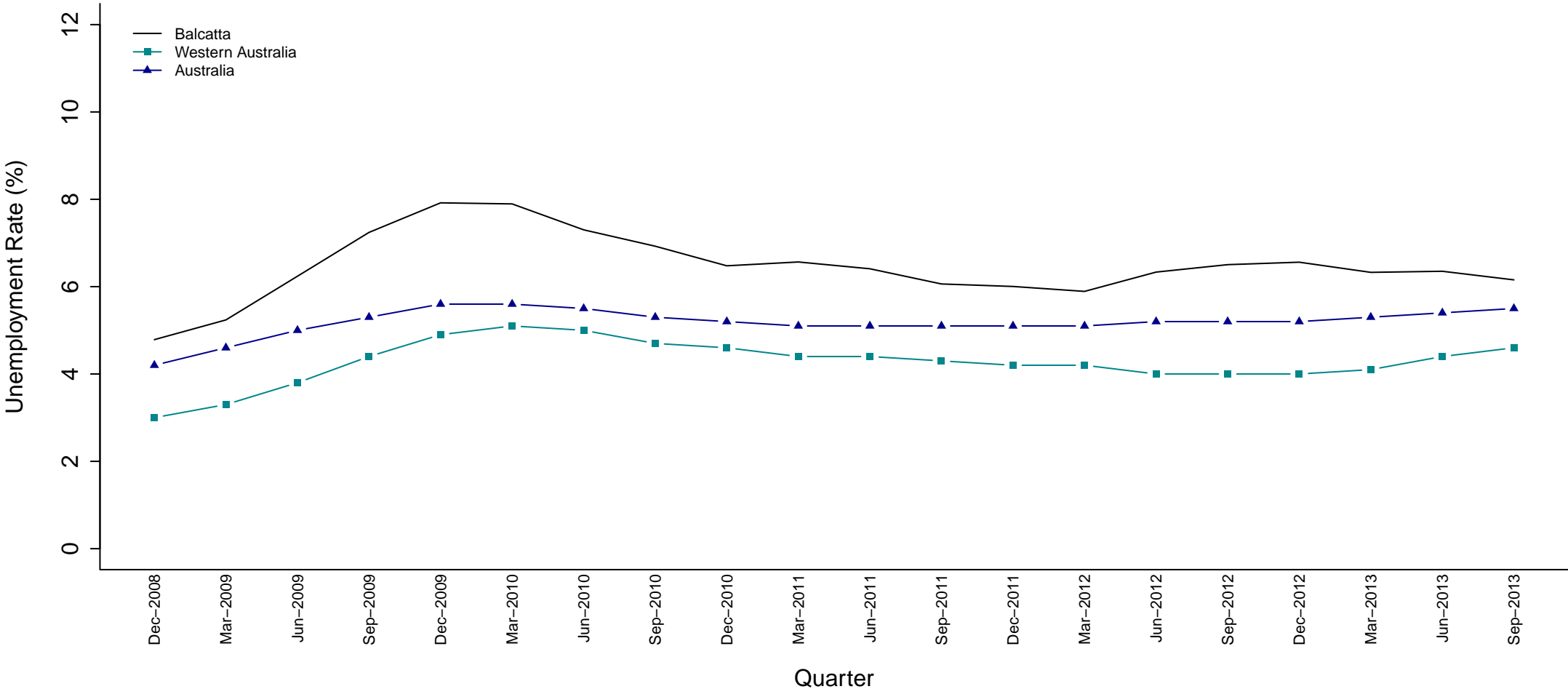

Electorate (Party)	Dec 08	Mar 09	Jun 09	Sep 09	Dec 09	Mar 10	Jun 10	Sep 10	Dec 10	Mar 11	Jun 11	Sep 11	Dec 11	Mar 12	Jun 12	Sep 12	Dec 12	Mar 13	Jun 13	Sep 13
Balcatta (LIB)	4.8	5.2	6.2	7.2	7.9	7.9	7.3	6.9	6.5	6.6	6.4	6.1	6.0	5.9	6.3	6.5	6.6	6.3	6.4	6.2

**Figure 4 Estimated Unemployment Rate for Balcatta (Smoothed Series)**

The unemployment rate in the Balcatta electorate was considerably higher than the national average for the whole five year period shown.

### Bassendean (ALP)

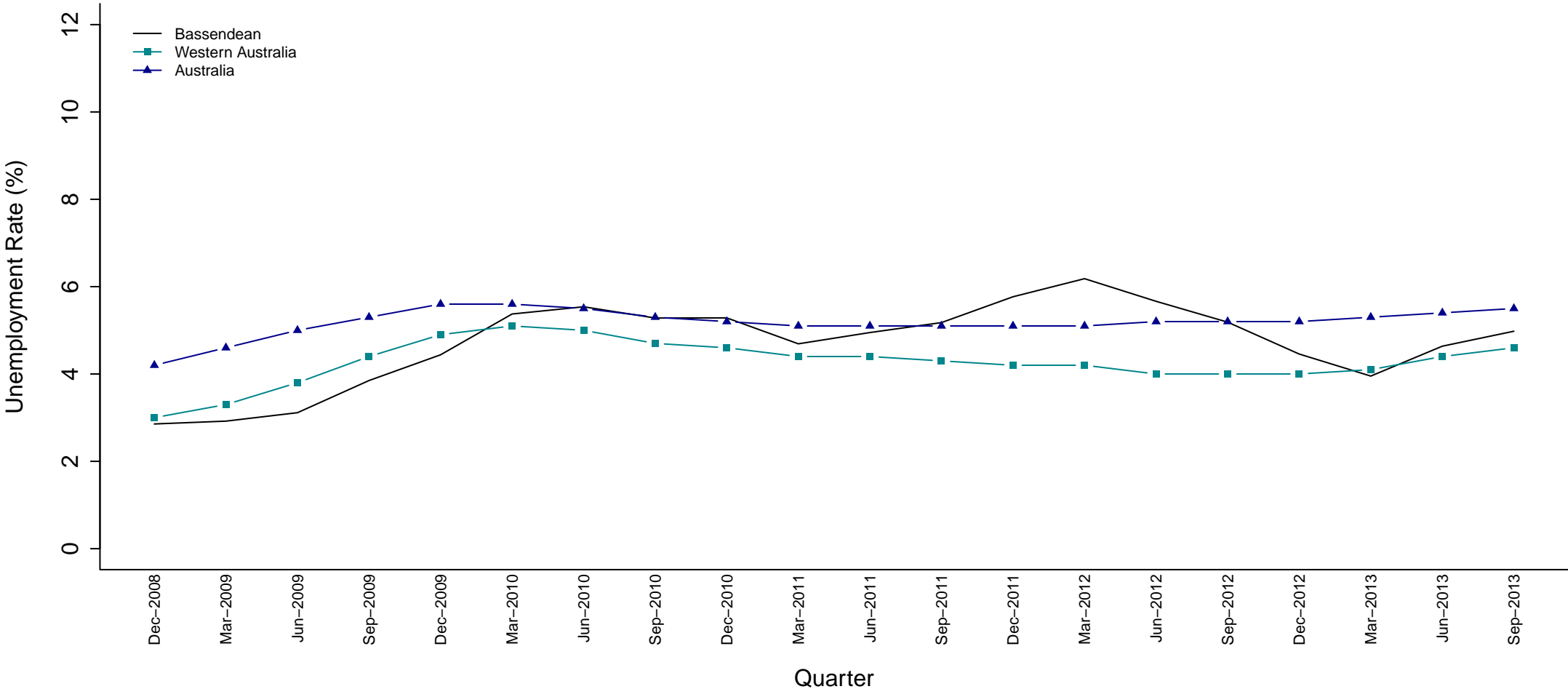

Electorate (Party)	Dec 08	Mar 09	Jun 09	Sep 09	Dec 09	Mar 10	Jun 10	Sep 10	Dec 10	Mar 11	Jun 11	Sep 11	Dec 11	Mar 12	Jun 12	Sep 12	Dec 12	Mar 13	Jun 13	Sep 13
Bassendean (ALP)	2.9	2.9	3.1	3.8	4.4	5.4	5.5	5.3	5.3	4.7	4.9	5.2	5.8	6.2	5.7	5.2	4.5	4.0	4.6	5.0

**Figure 5 Estimated Unemployment Rate for Bassendean (Smoothed Series)**

Bassendean’s unemployment rate has been comparable to the state average and lower than the national average for most of the period shown, with the exception of a short period where it exceeded both.

### Bateman (LIB)

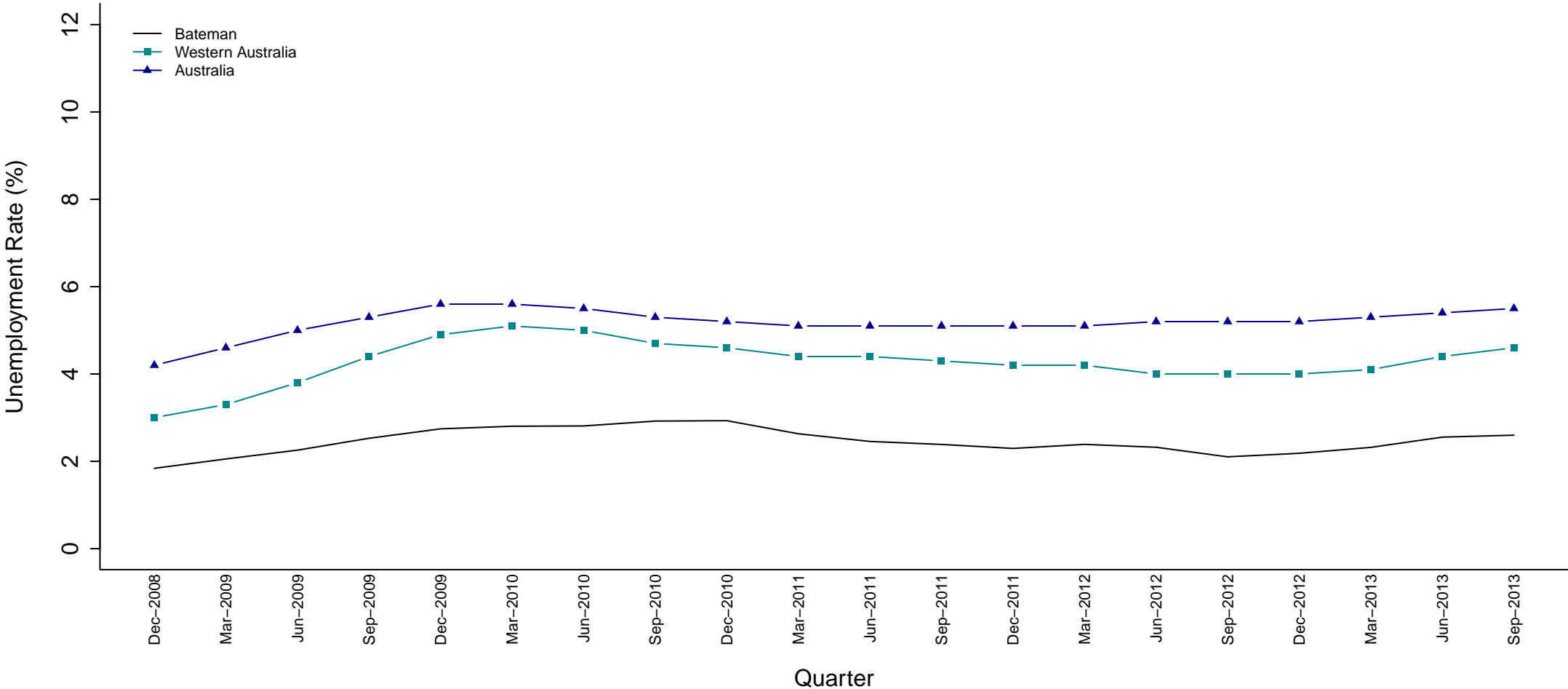

Electorate (Party)	Dec 08	Mar 09	Jun 09	Sep 09	Dec 09	Mar 10	Jun 10	Sep 10	Dec 10	Mar 11	Jun 11	Sep 11	Dec 11	Mar 12	Jun 12	Sep 12	Dec 12	Mar 13	Jun 13	Sep 13
Bateman (LIB)	1.8	2.1	2.3	2.5	2.7	2.8	2.8	2.9	2.9	2.6	2.5	2.4	2.3	2.4	2.3	2.1	2.2	2.3	2.6	2.6

**Figure 6 Estimated Unemployment Rate for Bateman (Smoothed Series)**

The Bateman electorate’s unemployment rate was well below the Western Australian and national averages for the five year period shown.

### Belmont (LIB)

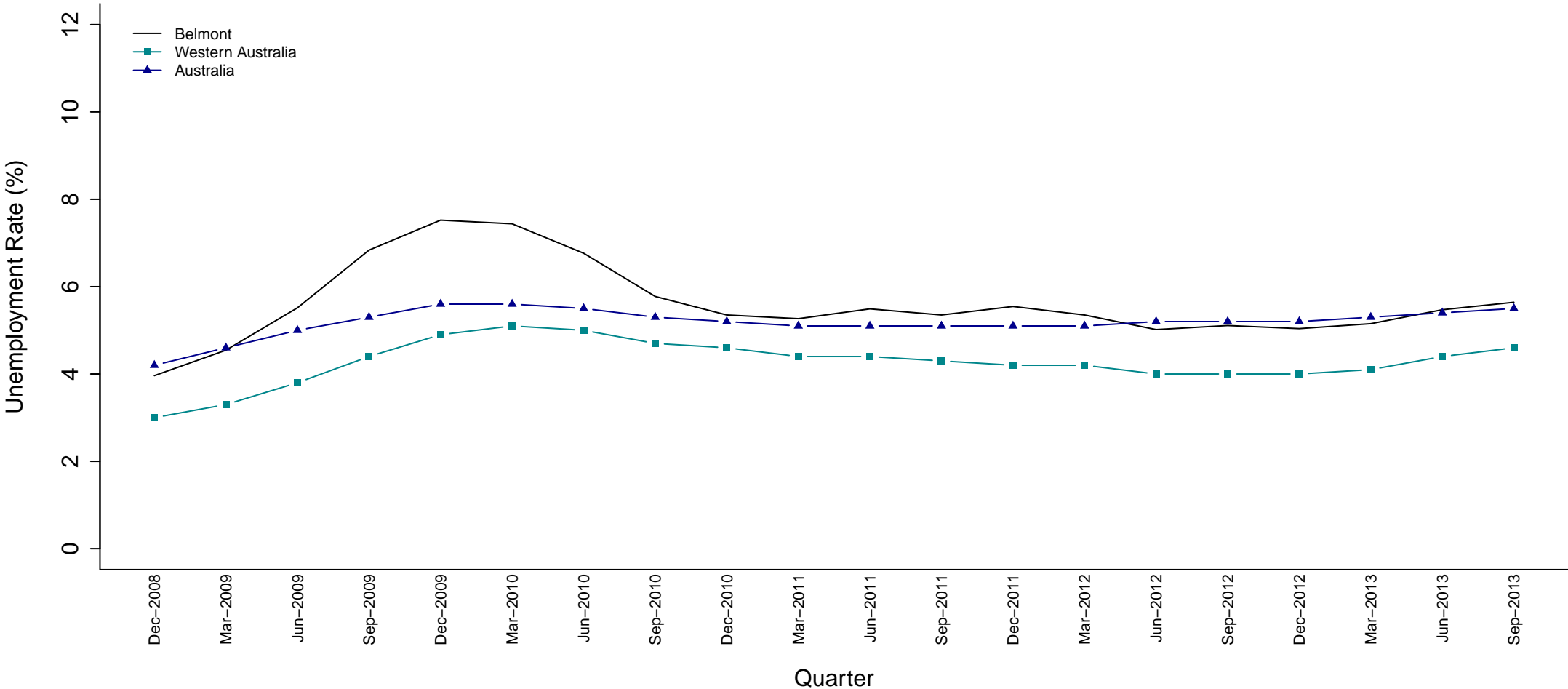

Electorate (Party)	Dec 08	Mar 09	Jun 09	Sep 09	Dec 09	Mar 10	Jun 10	Sep 10	Dec 10	Mar 11	Jun 11	Sep 11	Dec 11	Mar 12	Jun 12	Sep 12	Dec 12	Mar 13	Jun 13	Sep 13
Belmont (LIB)	4.0	4.5	5.5	6.8	7.5	7.4	6.8	5.8	5.3	5.3	5.5	5.4	5.5	5.4	5.0	5.1	5.0	5.2	5.5	5.6

**Figure 7 Estimated Unemployment Rate for Belmont (Smoothed Series)**

The Belmont electorate’s unemployment rate has closely followed the national average for the five year period shown with the exception of 2009 and 2010 when it far exceeded the national average.

### Bunbury (LIB)

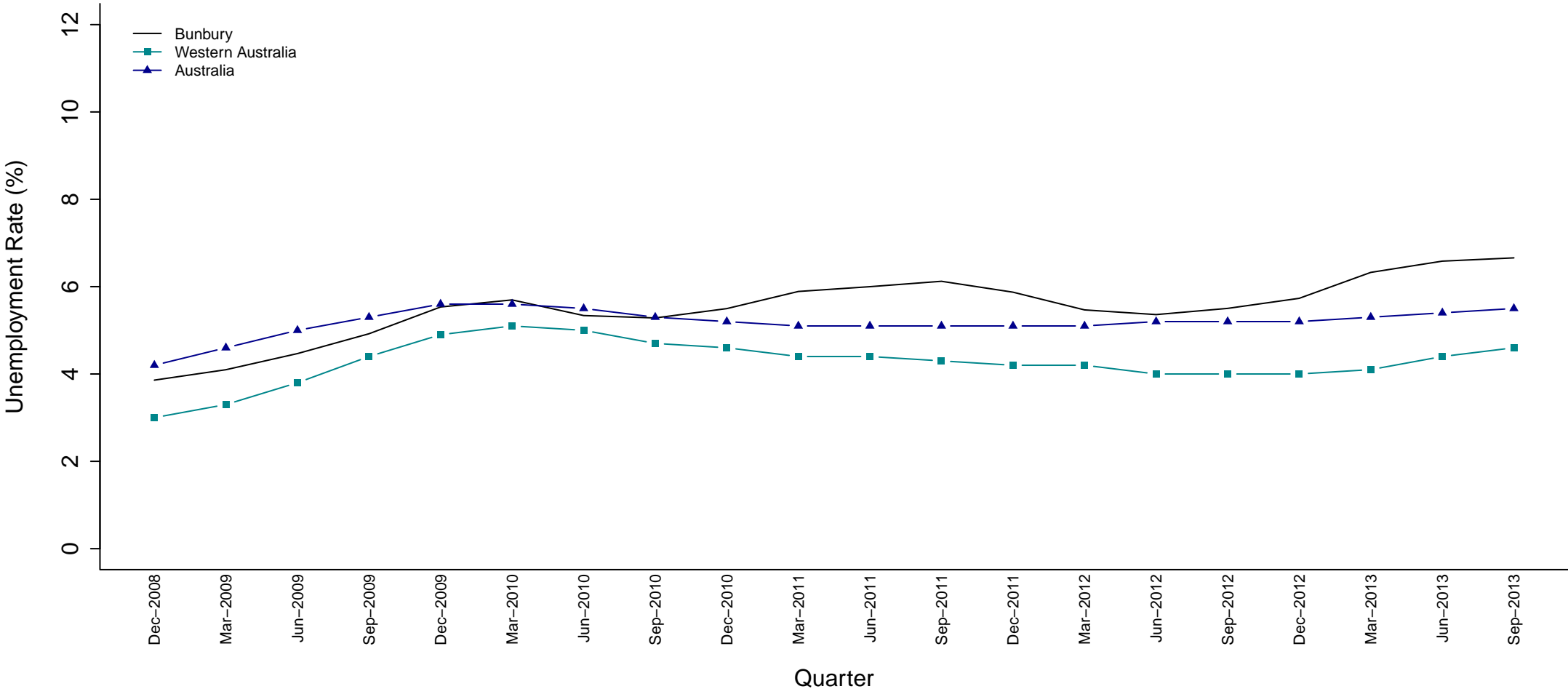

Electorate (Party)	Dec 08	Mar 09	Jun 09	Sep 09	Dec 09	Mar 10	Jun 10	Sep 10	Dec 10	Mar 11	Jun 11	Sep 11	Dec 11	Mar 12	Jun 12	Sep 12	Dec 12	Mar 13	Jun 13	Sep 13
Bunbury (LIB)	3.9	4.1	4.5	4.9	5.5	5.7	5.3	5.3	5.5	5.9	6.0	6.1	5.9	5.5	5.4	5.5	5.7	6.3	6.6	6.7

**Figure 8 Estimated Unemployment Rate for Bunbury (Smoothed Series)**

The unemployment rate in the Bunbury electorate medially followed the state and national averages during 2009. In 2010 it was on par with the national average but remained above both averages since.

### Butler (ALP)

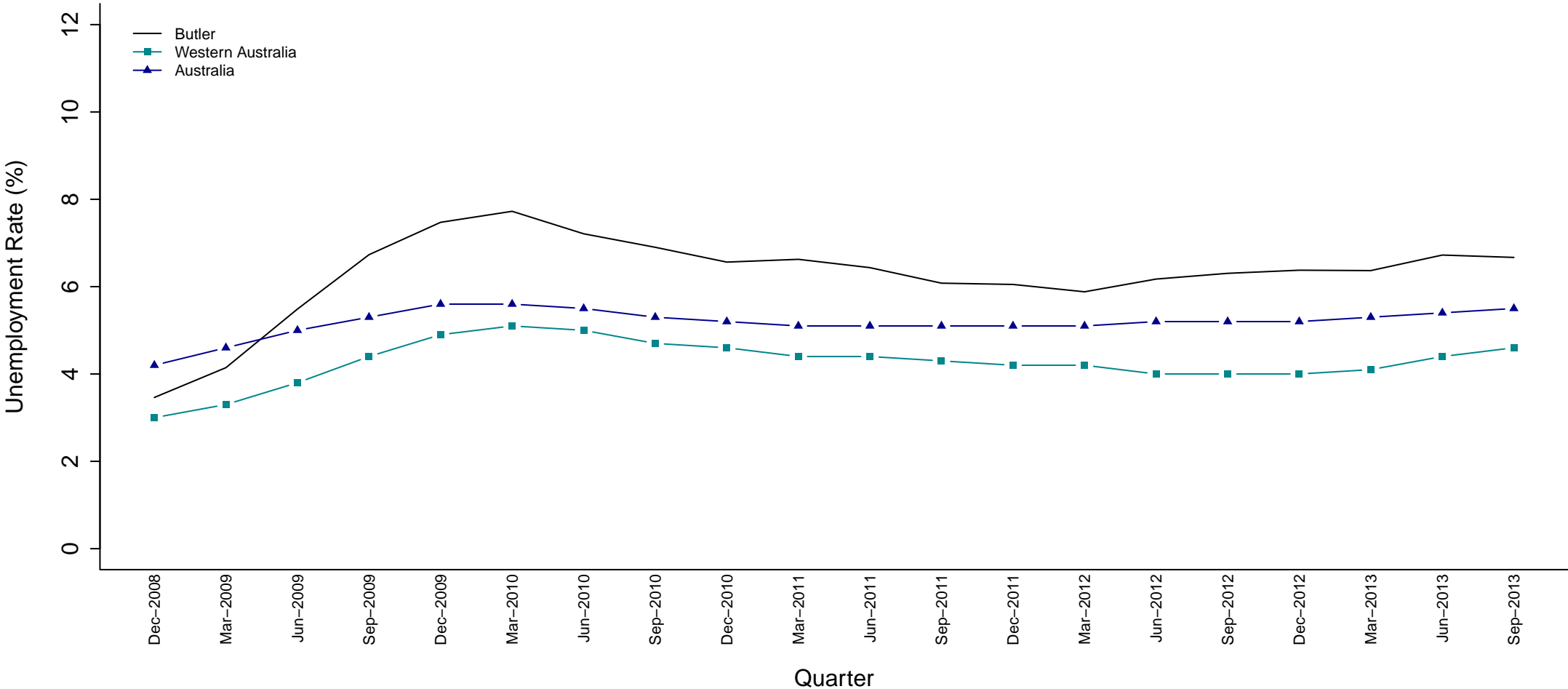

Electorate (Party)	Dec 08	Mar 09	Jun 09	Sep 09	Dec 09	Mar 10	Jun 10	Sep 10	Dec 10	Mar 11	Jun 11	Sep 11	Dec 11	Mar 12	Jun 12	Sep 12	Dec 12	Mar 13	Jun 13	Sep 13
Butler (ALP)	3.5	4.1	5.5	6.7	7.5	7.7	7.2	6.9	6.6	6.6	6.4	6.1	6.1	5.9	6.2	6.3	6.4	6.4	6.7	6.7

**Figure 9 Estimated Unemployment Rate for Butler (Smoothed Series)**

The unemployment rate in the Butler electorate was lower than the national average at the start of the five year period shown but since June 2009 has remained significantly higher than the national average.



### Cannington (ALP)

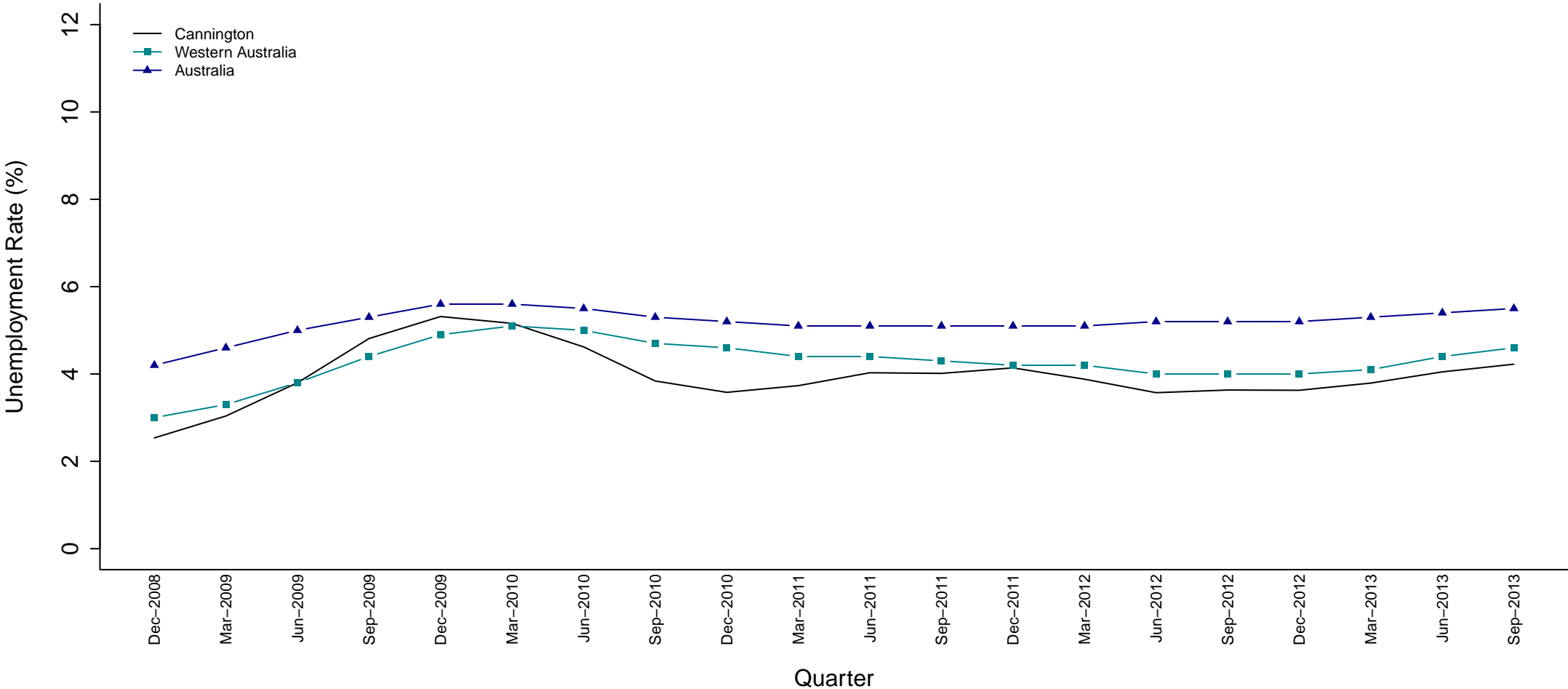

Quarter	Dec 08	Mar 09	Jun 09	Sep 09	Dec 09	Mar 10	Jun 10	Sep 10	Dec 10	Mar 11	Jun 11	Sep 11	Dec 11	Mar 12	Jun 12	Sep 12	Dec 12	Mar 13	Jun 13	Sep 13
Electorate (Party)	Cannington (ALP)																			
Unemployment Rate (%)	2.5	3.0	3.8	4.8	5.3	5.2	4.6	3.8	3.6	3.7	4.0	4.0	4.1	3.9	3.6	3.6	3.6	3.8	4.0	4.2

**Figure 10 Estimated Unemployment Rate for Cannington (Smoothed Series)**

The unemployment rate in the Cannington electorate was slightly below the state average during the majority of the five year period shown with the exception of June 2009 to March 2010 when it exceeded the state rate.

### Carine (LIB)

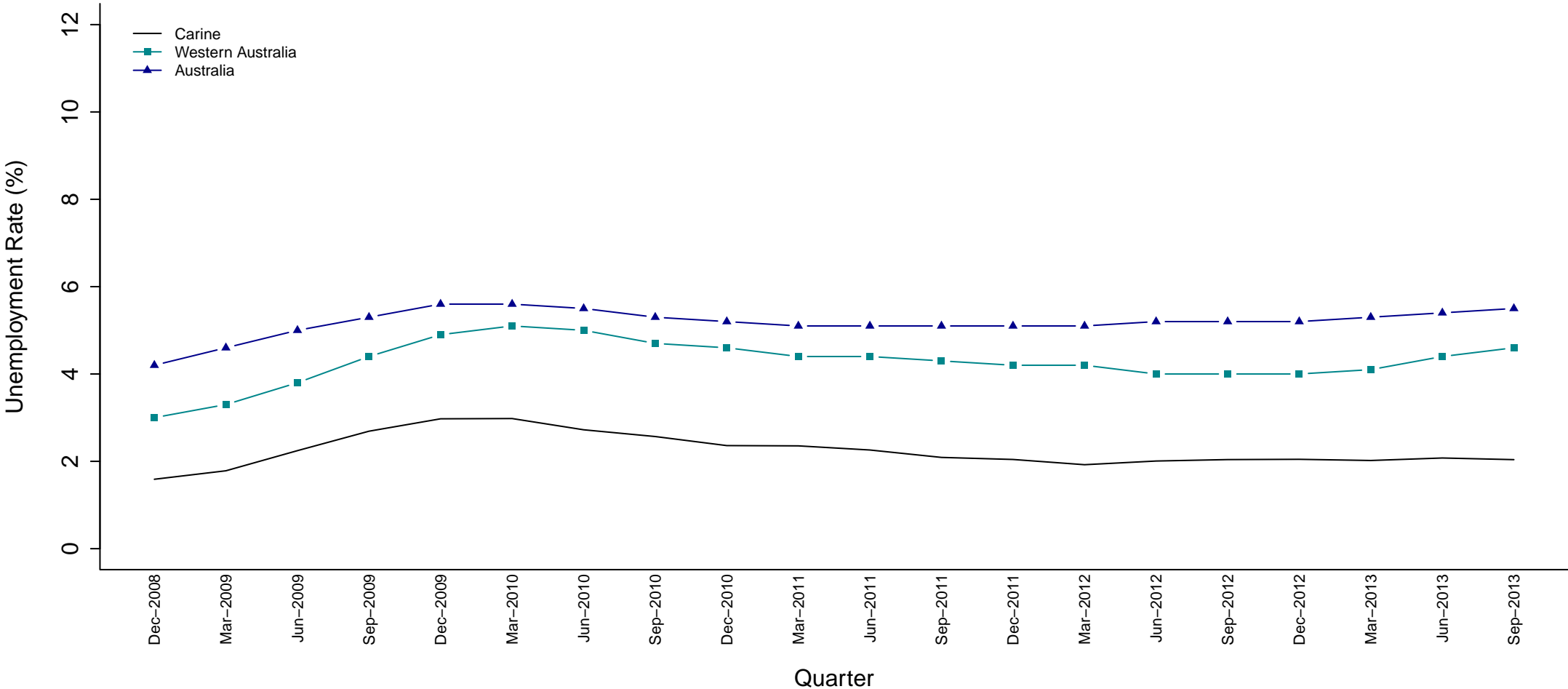

Electorate (Party)	Dec 08	Mar 09	Jun 09	Sep 09	Dec 09	Mar 10	Jun 10	Sep 10	Dec 10	Mar 11	Jun 11	Sep 11	Dec 11	Mar 12	Jun 12	Sep 12	Dec 12	Mar 13	Jun 13	Sep 13
Carine (LIB)	1.6	1.8	2.2	2.7	3.0	3.0	2.7	2.6	2.4	2.4	2.3	2.1	2.0	1.9	2.0	2.0	2.0	2.0	2.1	2.0

**Figure 11 Estimated Unemployment Rate for Carine (Smoothed Series)**

The Carine electorate’s unemployment rate was far below the Western Australian and national averages for the entire five year period shown.

### Central Wheatbelt (NAT)

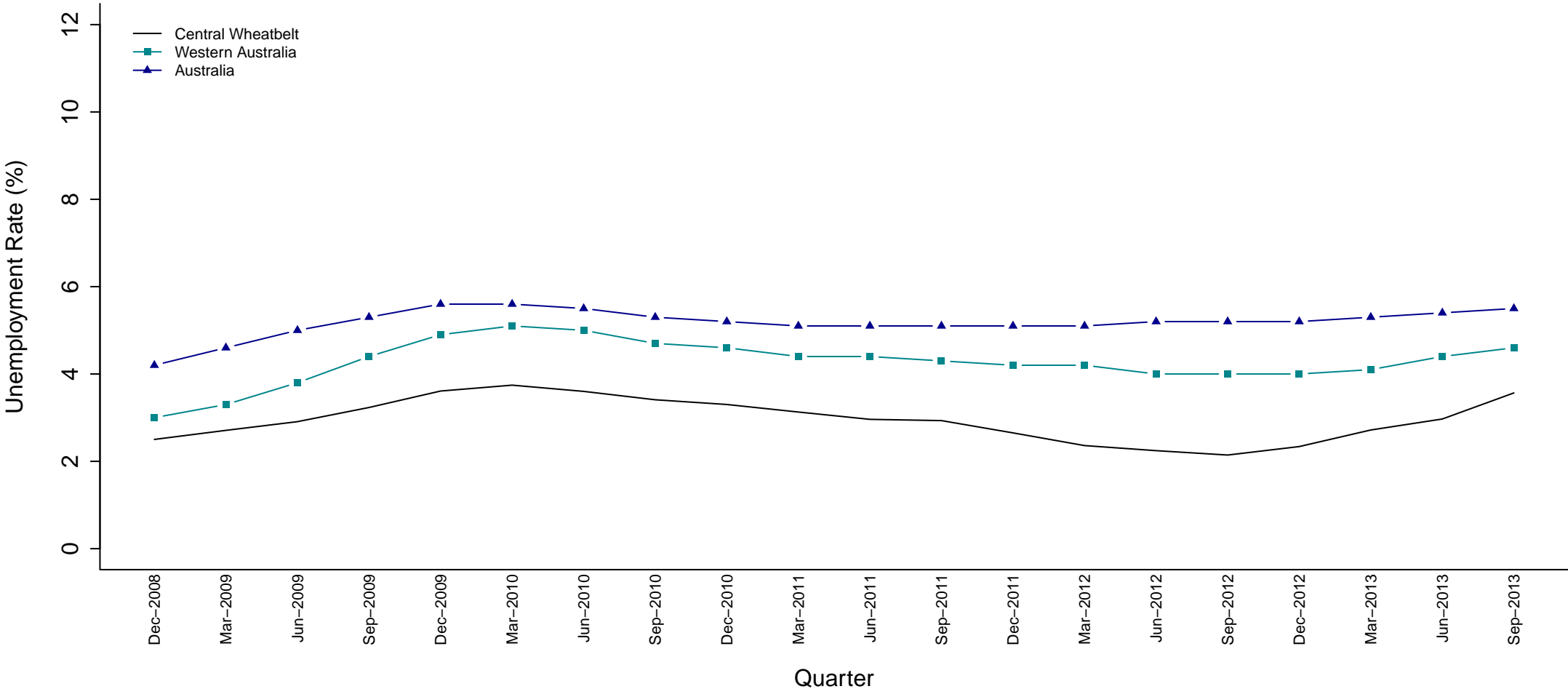

Electorate (Party)	Dec 08	Mar 09	Jun 09	Sep 09	Dec 09	Mar 10	Jun 10	Sep 10	Dec 10	Mar 11	Jun 11	Sep 11	Dec 11	Mar 12	Jun 12	Sep 12	Dec 12	Mar 13	Jun 13	Sep 13
Central Wheatbelt (NAT)	2.5	2.7	2.9	3.2	3.6	3.7	3.6	3.4	3.3	3.1	3.0	2.9	2.7	2.4	2.2	2.1	2.3	2.7	3.0	3.6

**Figure 12 Estimated Unemployment Rate for Central Wheatbelt (Smoothed Series)**

The Central Wheatbelt electorate’s unemployment rate was considerably lower than both the national and state averages for the entire period shown.

### Churchlands (LIB)

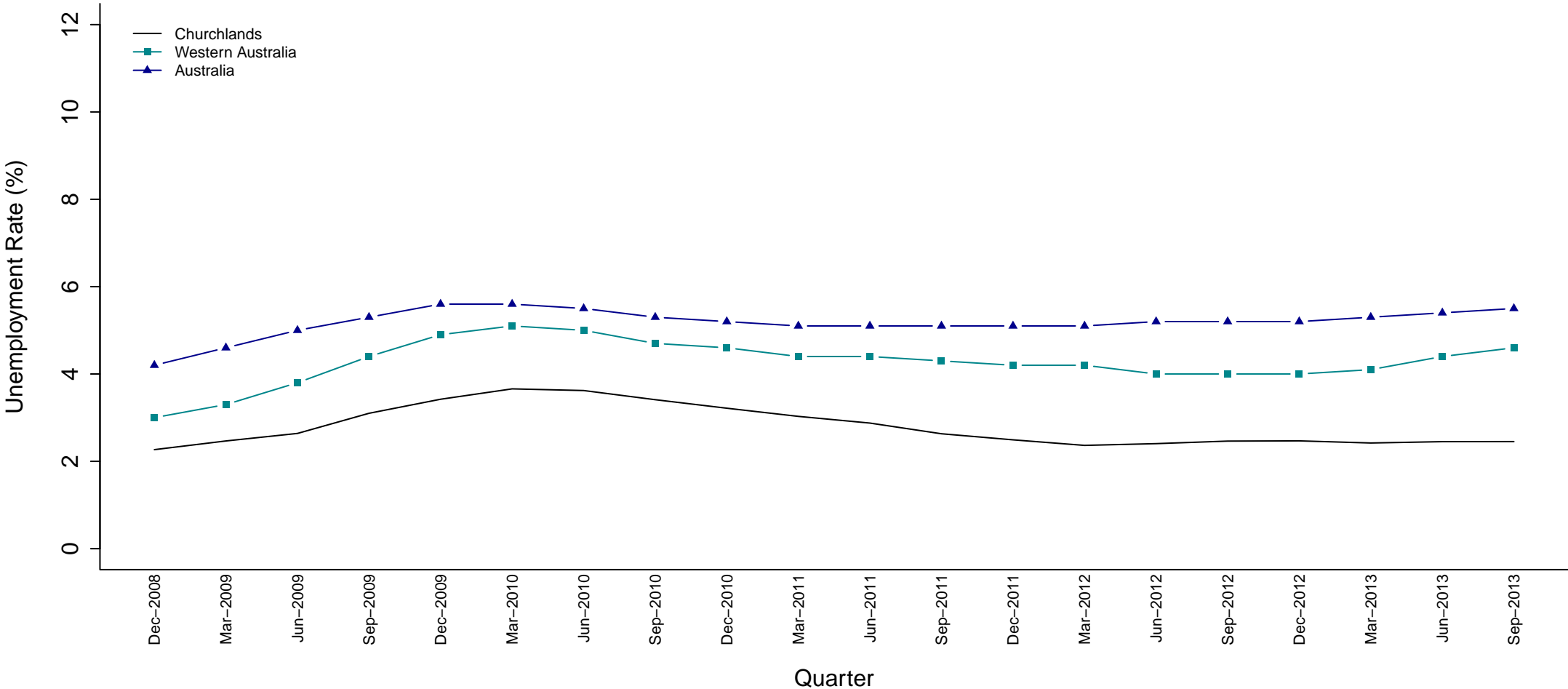

Electorate (Party)	Dec 08	Mar 09	Jun 09	Sep 09	Dec 09	Mar 10	Jun 10	Sep 10	Dec 10	Mar 11	Jun 11	Sep 11	Dec 11	Mar 12	Jun 12	Sep 12	Dec 12	Mar 13	Jun 13	Sep 13
Churchlands (LIB)	2.3	2.5	2.6	3.1	3.4	3.7	3.6	3.4	3.2	3.0	2.9	2.6	2.5	2.4	2.4	2.5	2.5	2.4	2.5	2.5

**Figure 13 Estimated Unemployment Rate for Churchlands (Smoothed Series)**

The unemployment rate in the Churchlands electorate was well below the national and Western Australian averages throughout the five year period shown.

### Cockburn (ALP)

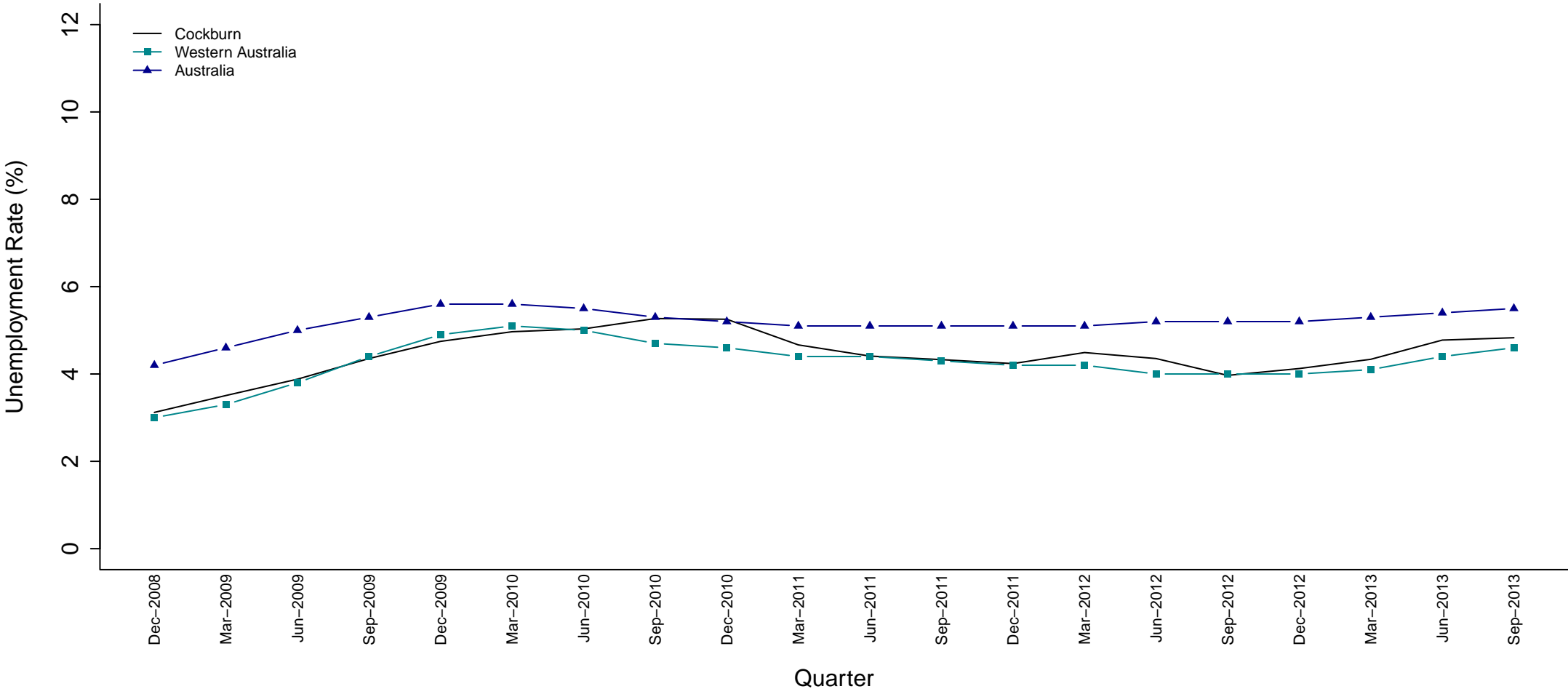

Electorate (Party)	Dec 08	Mar 09	Jun 09	Sep 09	Dec 09	Mar 10	Jun 10	Sep 10	Dec 10	Mar 11	Jun 11	Sep 11	Dec 11	Mar 12	Jun 12	Sep 12	Dec 12	Mar 13	Jun 13	Sep 13
Cockburn (ALP)	3.1	3.5	3.9	4.4	4.7	5.0	5.0	5.3	5.3	4.7	4.4	4.3	4.2	4.5	4.4	4.0	4.1	4.3	4.8	4.8

**Figure 14 Estimated Unemployment Rate for Cockburn (Smoothed Series)**

The unemployment rate in the Cockburn electorate was on par with the Western Australian average for the majority of the period shown.

### Collie-Preston (ALP)

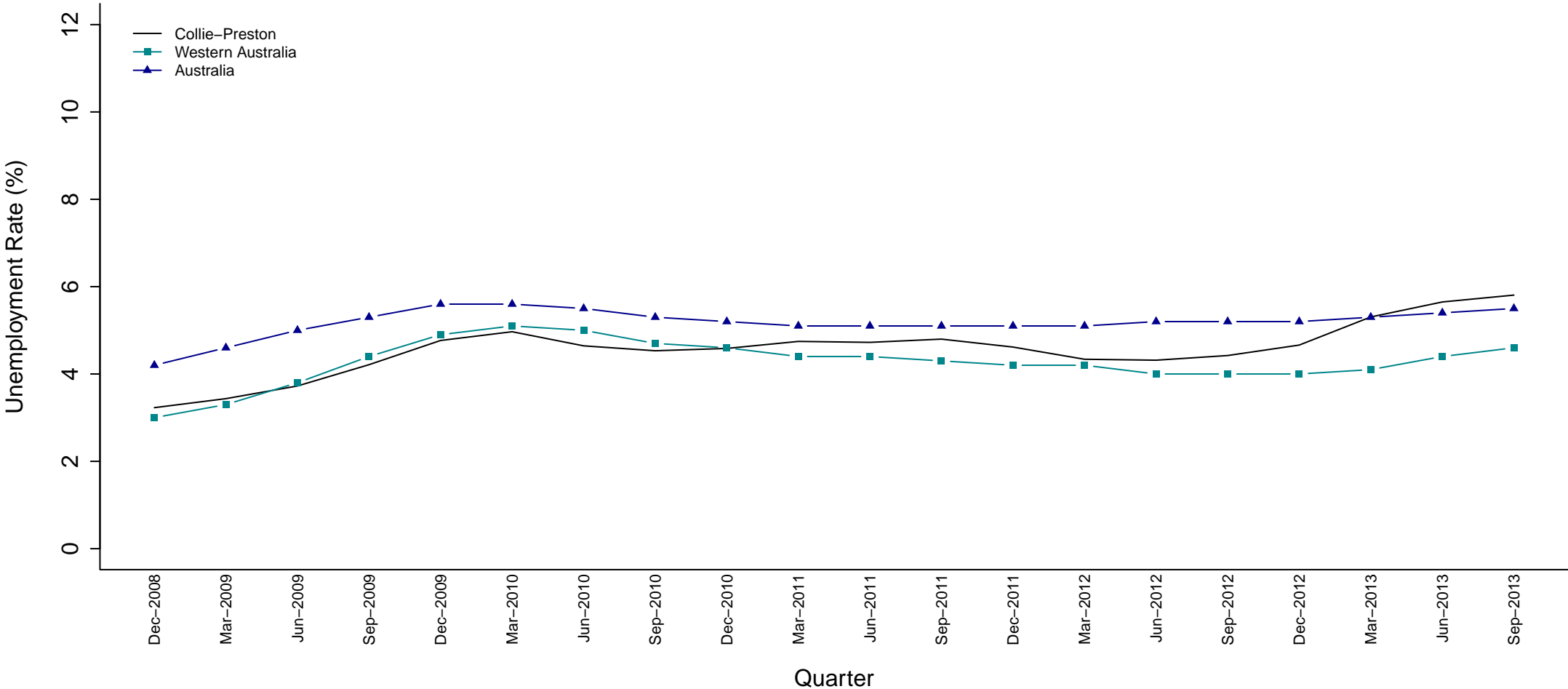

Electorate (Party)	Dec 08	Mar 09	Jun 09	Sep 09	Dec 09	Mar 10	Jun 10	Sep 10	Dec 10	Mar 11	Jun 11	Sep 11	Dec 11	Mar 12	Jun 12	Sep 12	Dec 12	Mar 13	Jun 13	Sep 13
Collie-Preston (ALP)	3.2	3.4	3.7	4.2	4.8	5.0	4.6	4.5	4.6	4.7	4.7	4.8	4.6	4.3	4.3	4.4	4.7	5.3	5.6	5.8

**Figure 15 Estimated Unemployment Rate for Collie-Preston (Smoothed Series)**

The Collie-Preston electorate’s unemployment rate was reasonably close to the state average until March 2012. Since then it has become progressively greater than the state average and has exceeded both rates since June 2013.

### Cottesloe (LIB)

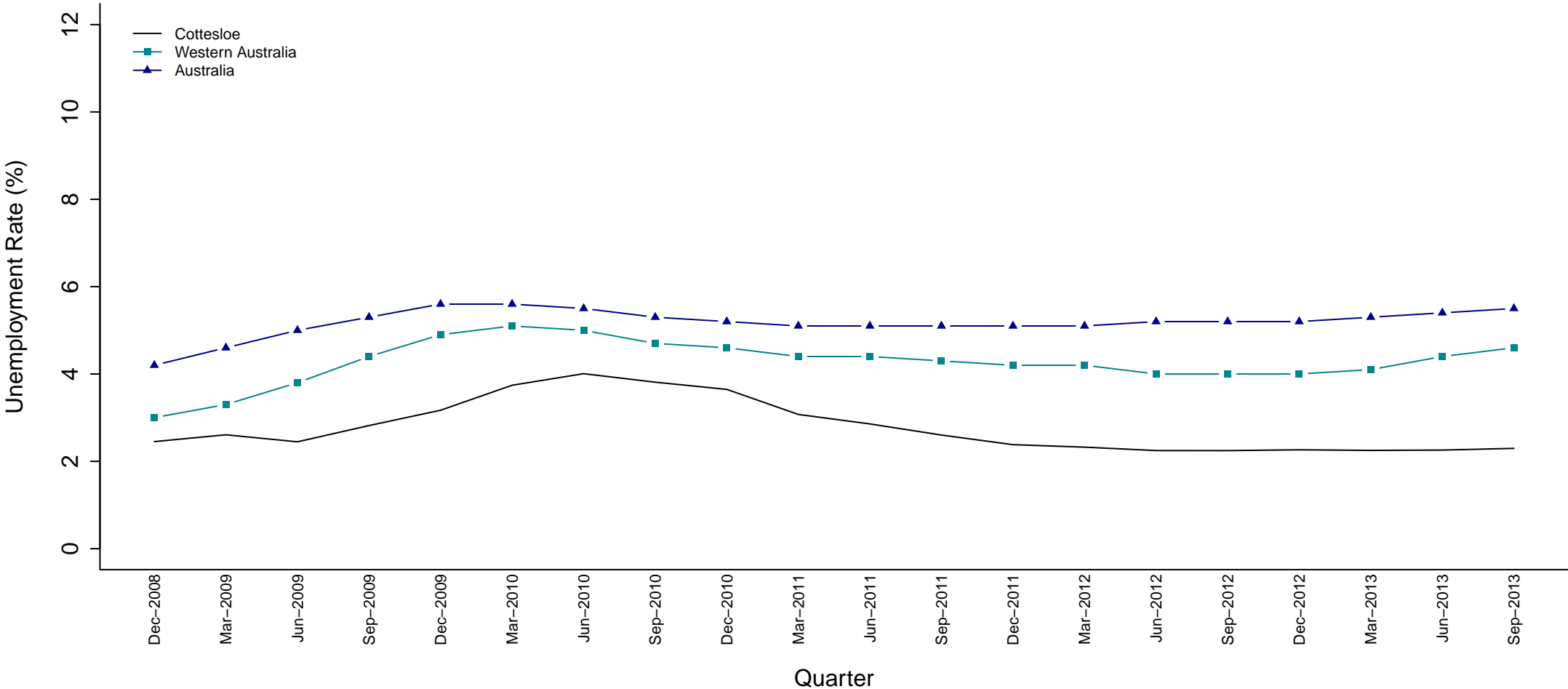

Electorate (Party)	Dec 08	Mar 09	Jun 09	Sep 09	Dec 09	Mar 10	Jun 10	Sep 10	Dec 10	Mar 11	Jun 11	Sep 11	Dec 11	Mar 12	Jun 12	Sep 12	Dec 12	Mar 13	Jun 13	Sep 13
Cottesloe (LIB)	2.5	2.6	2.4	2.8	3.2	3.7	4.0	3.8	3.6	3.1	2.9	2.6	2.4	2.3	2.2	2.2	2.3	2.3	2.3	2.3

**Figure 16 Estimated Unemployment Rate for Cottesloe (Smoothed Series)**

The Cottesloe electorate’s unemployment rate was considerably lower than the Western Australian and national averages throughout the five year period shown.

### Darling Range (LIB)

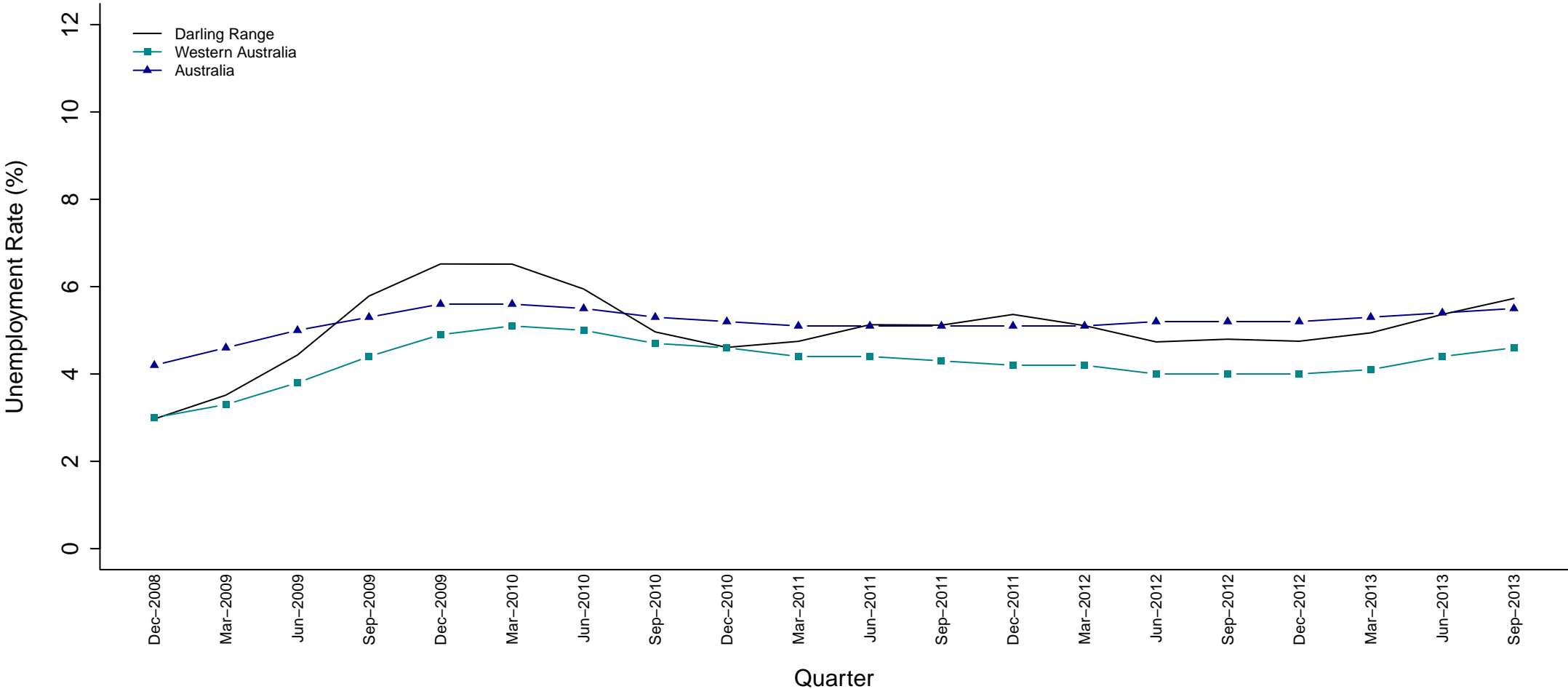

Electorate (Party)	Dec 08	Mar 09	Jun 09	Sep 09	Dec 09	Mar 10	Jun 10	Sep 10	Dec 10	Mar 11	Jun 11	Sep 11	Dec 11	Mar 12	Jun 12	Sep 12	Dec 12	Mar 13	Jun 13	Sep 13
Darling Range (LIB)	3.0	3.5	4.4	5.8	6.5	6.5	5.9	5.0	4.6	4.7	5.1	5.1	5.4	5.1	4.7	4.8	4.8	4.9	5.4	5.7

**Figure 17 Estimated Unemployment Rate for Darling Range (Smoothed Series)**

The unemployment rate in the Darling Range electorate has consistently exceeded the state average for the period shown. Since June 2011 it has been comparable to the national average.



# Dawesville (LIB)

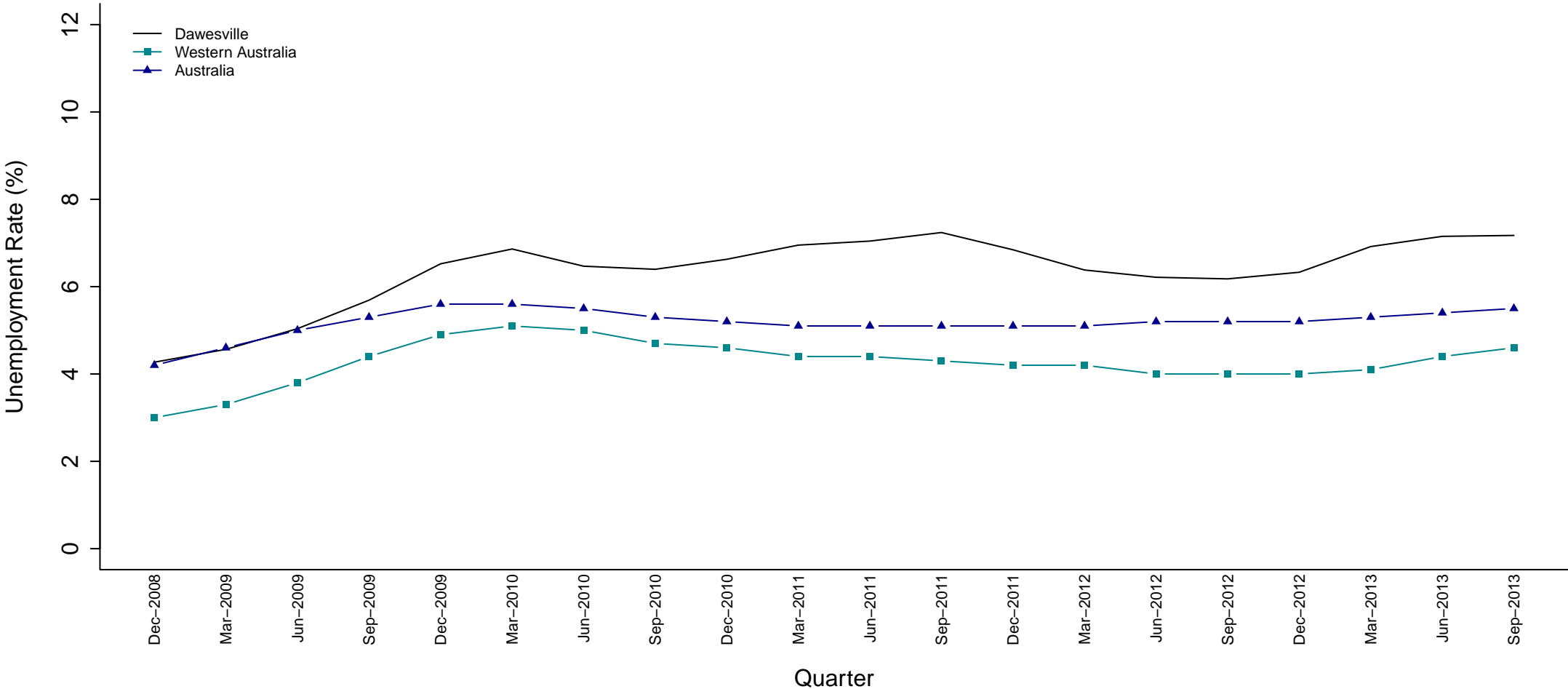

Electorate (Party)	Dec 08	Mar 09	Jun 09	Sep 09	Dec 09	Mar 10	Jun 10	Sep 10	Dec 10	Mar 11	Jun 11	Sep 11	Dec 11	Mar 12	Jun 12	Sep 12	Dec 12	Mar 13	Jun 13	Sep 13
Dawesville (LIB)	4.3	4.6	5.0	5.7	6.5	6.9	6.5	6.4	6.6	7.0	7.0	7.2	6.8	6.4	6.2	6.2	6.3	6.9	7.2	7.2

**Figure 18 Estimated Unemployment Rate for Dawesville (Smoothed Series)**

The Dawesville electorate’s unemployment rate has remained well above both the state and national averages for the entire period, with the exception of the first three quarters when it was on par with the national average.

### Eyre (LIB)

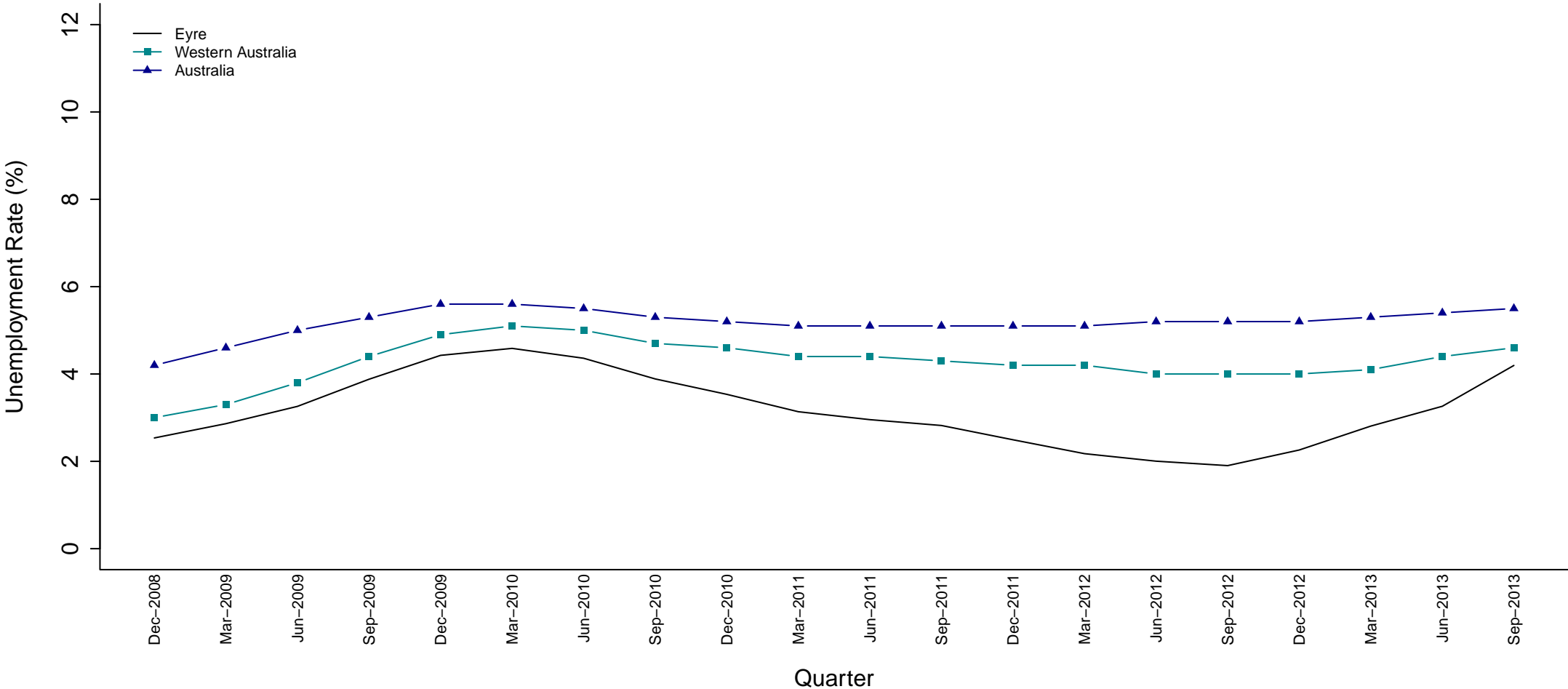

Electorate (Party)	Dec 08	Mar 09	Jun 09	Sep 09	Dec 09	Mar 10	Jun 10	Sep 10	Dec 10	Mar 11	Jun 11	Sep 11	Dec 11	Mar 12	Jun 12	Sep 12	Dec 12	Mar 13	Jun 13	Sep 13
Eyre (LIB)	2.5	2.9	3.3	3.9	4.4	4.6	4.4	3.9	3.5	3.1	3.0	2.8	2.5	2.2	2.0	1.9	2.3	2.8	3.3	4.2

**Figure 19 Estimated Unemployment Rate for Eyre (Smoothed Series)**

The Eyre electorate’s unemployment rate was lower than the Western Australian and national averages for the five year period shown, significantly so during 2012.

### Forrestfield (LIB)

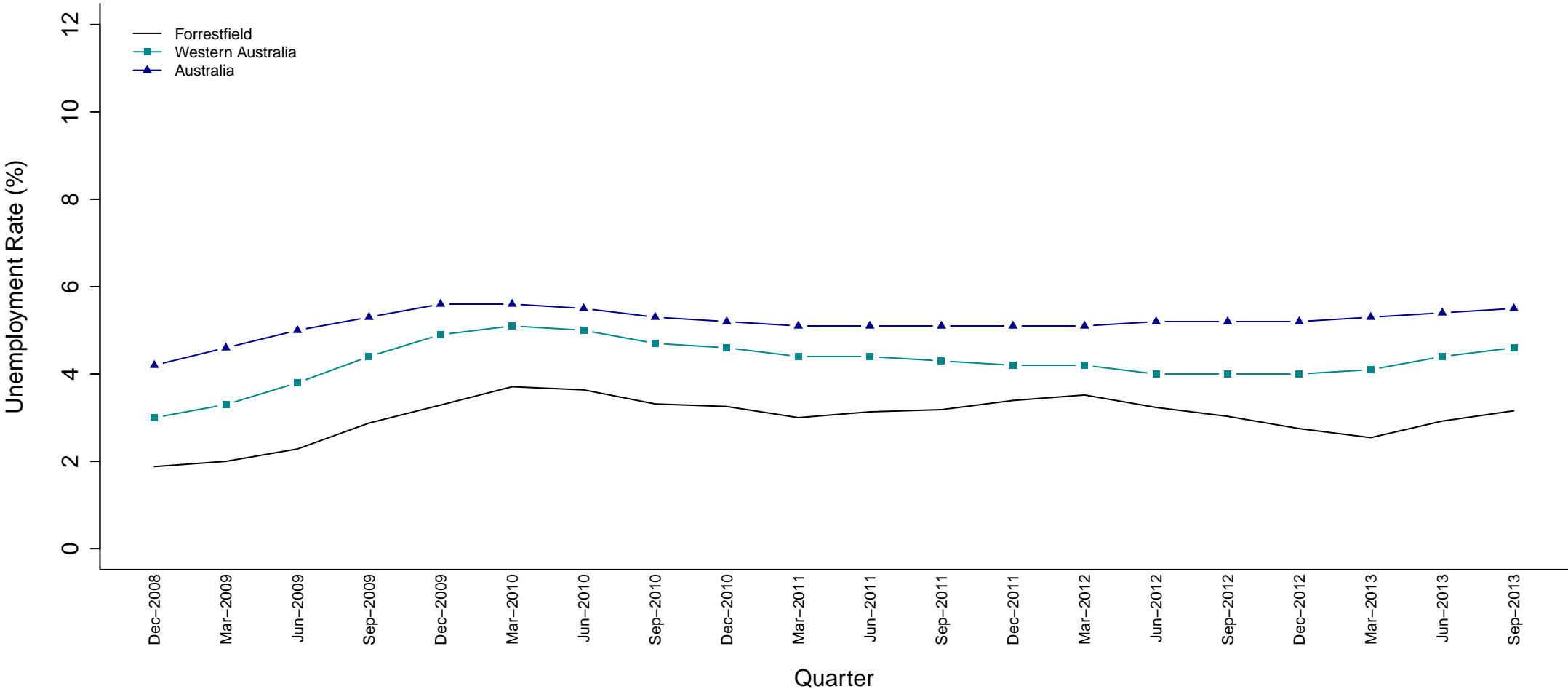

Electorate (Party)	Dec 08	Mar 09	Jun 09	Sep 09	Dec 09	Mar 10	Jun 10	Sep 10	Dec 10	Mar 11	Jun 11	Sep 11	Dec 11	Mar 12	Jun 12	Sep 12	Dec 12	Mar 13	Jun 13	Sep 13
Forrestfield (LIB)	1.9	2.0	2.3	2.9	3.3	3.7	3.6	3.3	3.3	3.0	3.1	3.2	3.4	3.5	3.2	3.0	2.7	2.5	2.9	3.2

**Figure 20 Estimated Unemployment Rate for Forrestfield (Smoothed Series)**

The Forrestfield electorate’s unemployment rate was well below the national and Western Australian averages throughout the period shown.

### Fremantle (ALP)

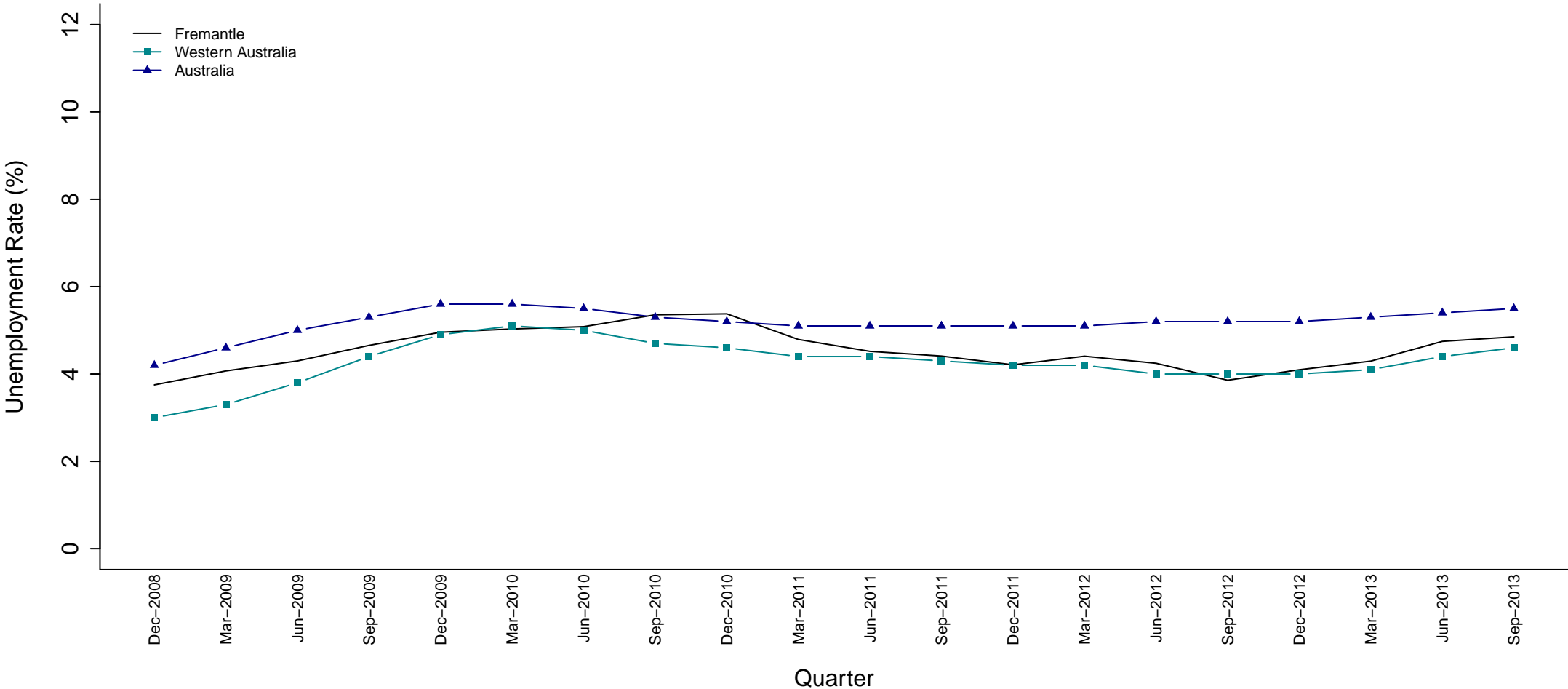

Electorate (Party)	Dec 08	Mar 09	Jun 09	Sep 09	Dec 09	Mar 10	Jun 10	Sep 10	Dec 10	Mar 11	Jun 11	Sep 11	Dec 11	Mar 12	Jun 12	Sep 12	Dec 12	Mar 13	Jun 13	Sep 13
Fremantle (ALP)	3.8	4.1	4.3	4.7	5.0	5.0	5.1	5.4	5.4	4.8	4.5	4.4	4.2	4.4	4.2	3.9	4.1	4.3	4.7	4.9

**Figure 21 Estimated Unemployment Rate for Fremantle (Smoothed Series)**

The unemployment rate in the Fremantle electorate was comparable to the state average for the majority of the five year period shown.

### Geraldton (LIB)

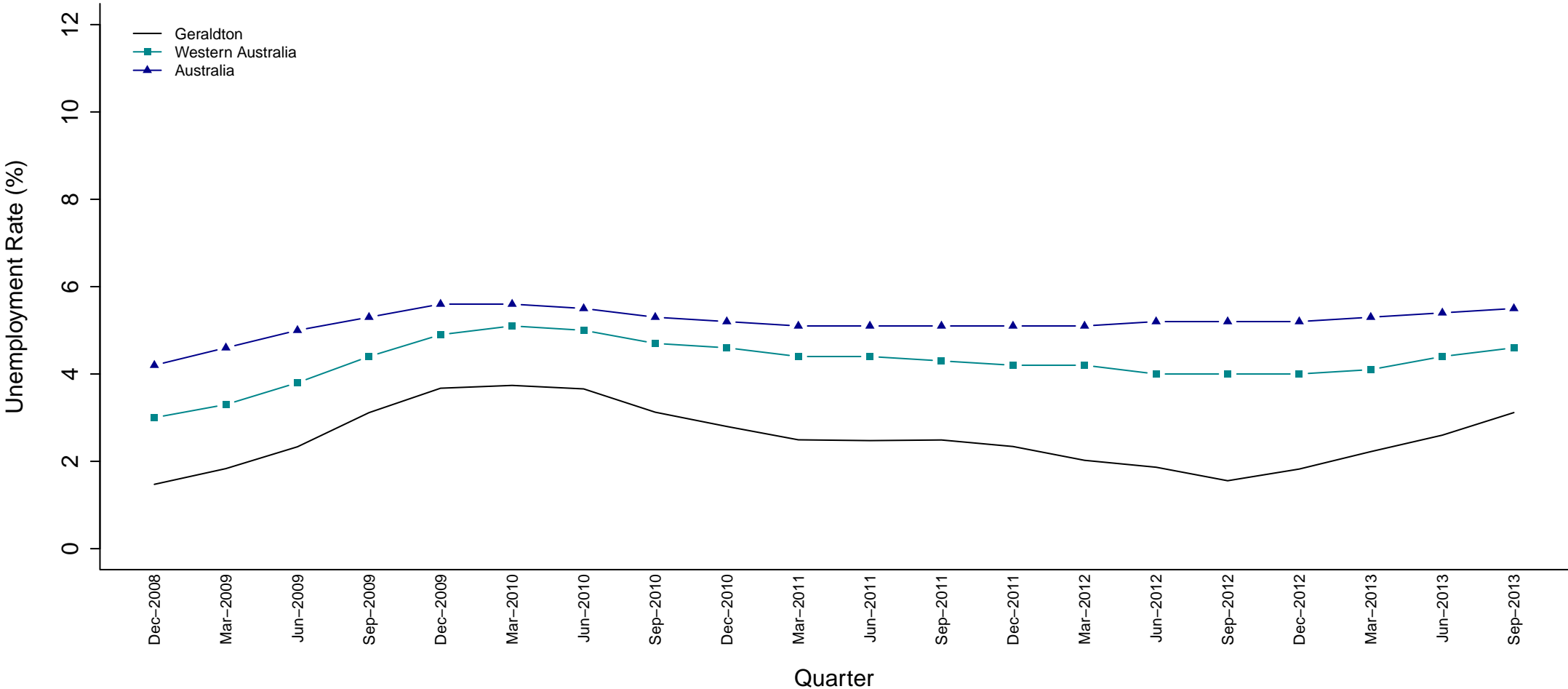

Electorate (Party)	Dec 08	Mar 09	Jun 09	Sep 09	Dec 09	Mar 10	Jun 10	Sep 10	Dec 10	Mar 11	Jun 11	Sep 11	Dec 11	Mar 12	Jun 12	Sep 12	Dec 12	Mar 13	Jun 13	Sep 13
Geraldton (LIB)	1.5	1.8	2.3	3.1	3.7	3.7	3.7	3.1	2.8	2.5	2.5	2.5	2.3	2.0	1.9	1.6	1.8	2.2	2.6	3.1

**Figure 22 Estimated Unemployment Rate for Geraldton (Smoothed Series)**

The Geraldton electorate’s unemployment rate was considerably lower than the Western Australian and national averages for the period shown.

### Girrawheen (ALP)

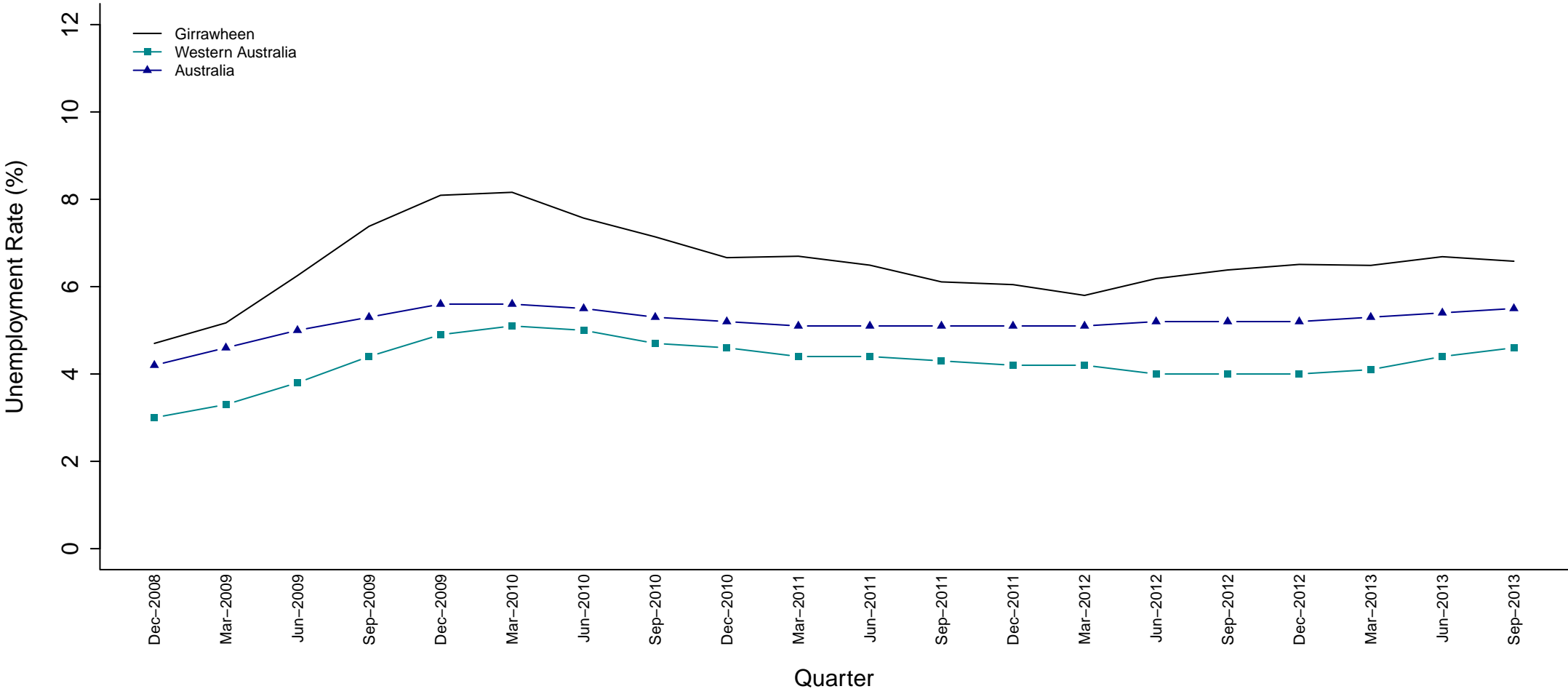

Electorate (Party)	Dec 08	Mar 09	Jun 09	Sep 09	Dec 09	Mar 10	Jun 10	Sep 10	Dec 10	Mar 11	Jun 11	Sep 11	Dec 11	Mar 12	Jun 12	Sep 12	Dec 12	Mar 13	Jun 13	Sep 13
Girrawheen (ALP)	4.7	5.2	6.3	7.4	8.1	8.2	7.6	7.1	6.7	6.7	6.5	6.1	6.0	5.8	6.2	6.4	6.5	6.5	6.7	6.6

**Figure 23 Estimated Unemployment Rate for Girrawheen (Smoothed Series)**

Girrawheen’s unemployment rate has consistently exceeded the state and national averages throughout the whole five year period shown.

### Gosnells (ALP)

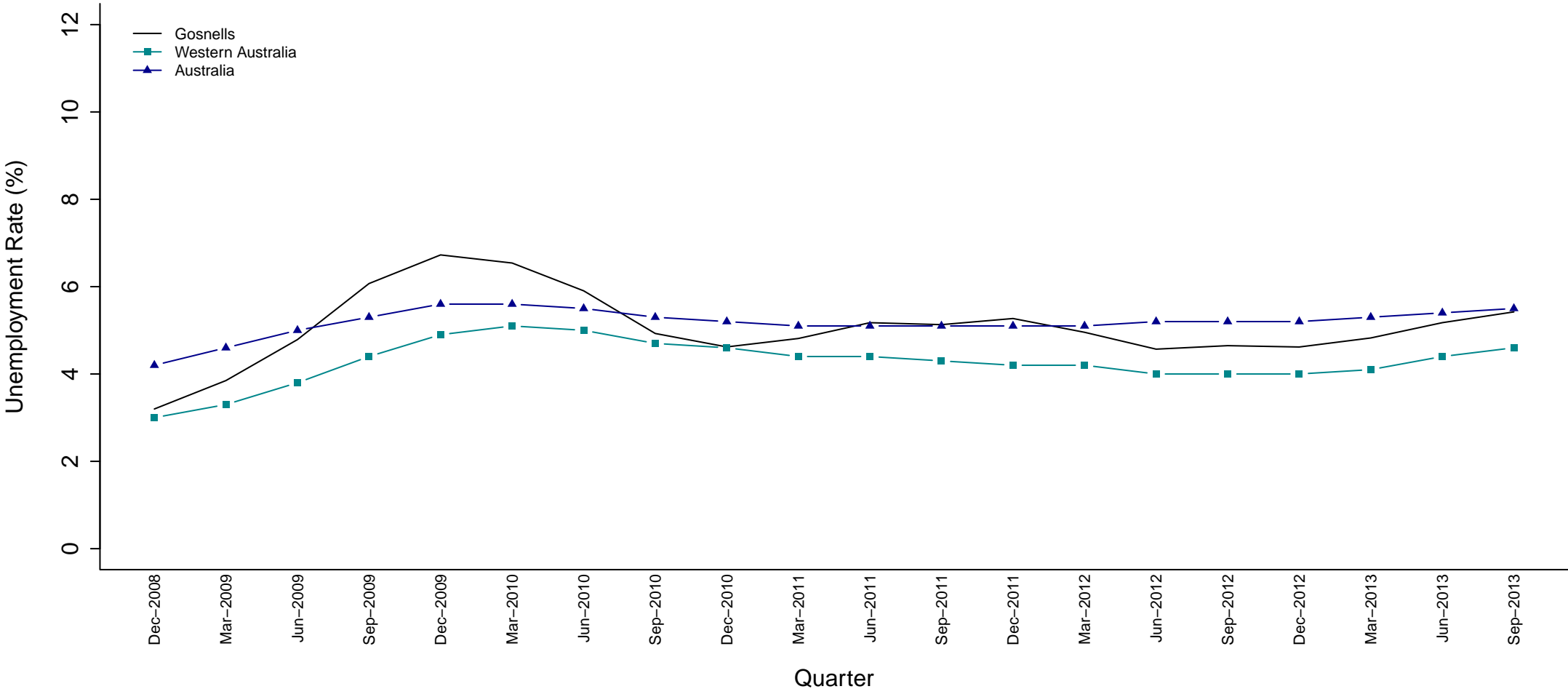

Electorate (Party)	Dec 08	Mar 09	Jun 09	Sep 09	Dec 09	Mar 10	Jun 10	Sep 10	Dec 10	Mar 11	Jun 11	Sep 11	Dec 11	Mar 12	Jun 12	Sep 12	Dec 12	Mar 13	Jun 13	Sep 13
Gosnells (ALP)	3.2	3.8	4.8	6.1	6.7	6.5	5.9	4.9	4.6	4.8	5.2	5.1	5.3	5.0	4.6	4.6	4.6	4.8	5.2	5.4

**Figure 24 Estimated Unemployment Rate for Gosnells (Smoothed Series)**

The unemployment rate in the Gosnells electorate has consistently exceeded the state average throughout the period shown. Since June of 2011 it has been comparable to the national average.

### Hillarys (LIB)

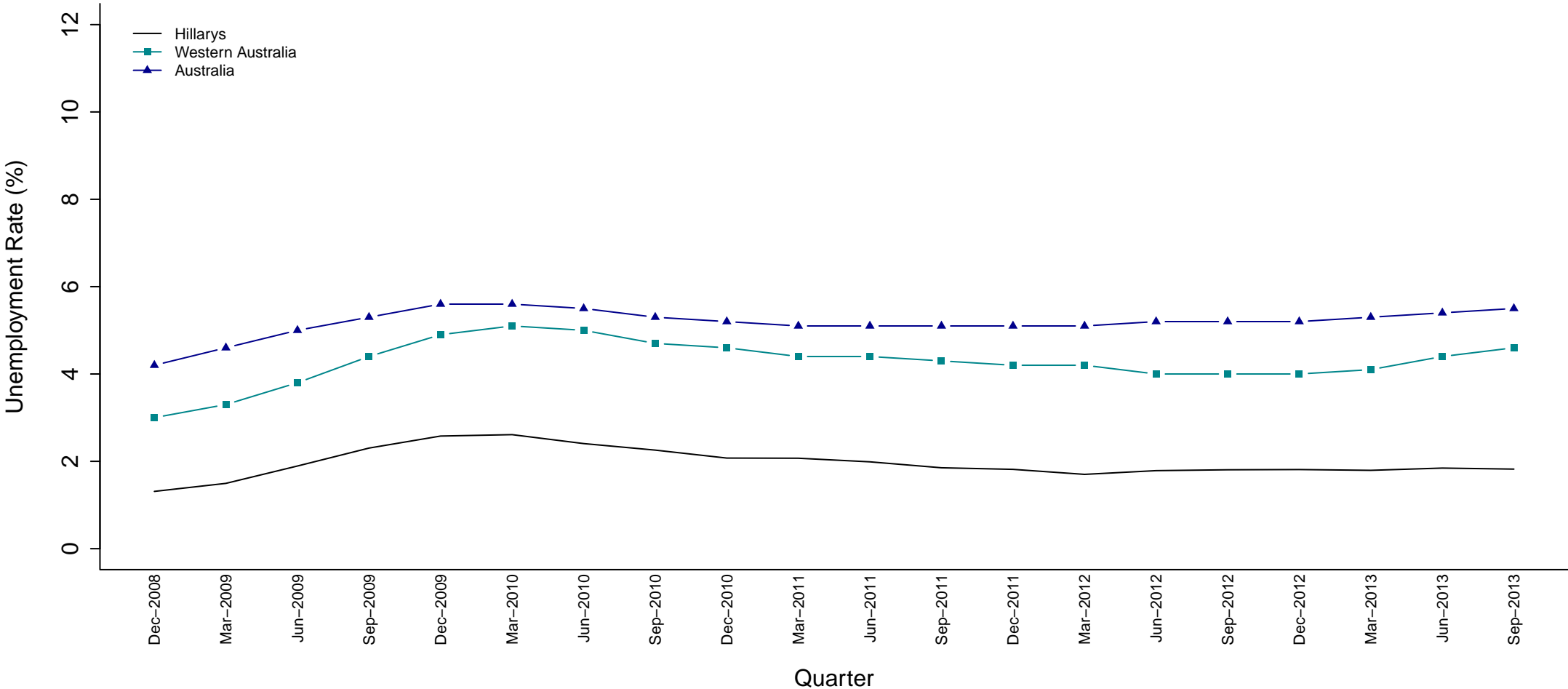

Electorate (Party)	Dec 08	Mar 09	Jun 09	Sep 09	Dec 09	Mar 10	Jun 10	Sep 10	Dec 10	Mar 11	Jun 11	Sep 11	Dec 11	Mar 12	Jun 12	Sep 12	Dec 12	Mar 13	Jun 13	Sep 13
Hillarys (LIB)	1.3	1.5	1.9	2.3	2.6	2.6	2.4	2.3	2.1	2.1	2.0	1.9	1.8	1.7	1.8	1.8	1.8	1.8	1.8	1.8

**Figure 25 Estimated Unemployment Rate for Hillarys (Smoothed Series)**

The unemployment rate for the Hillarys electorate was well below the Western Australian and national averages for the period shown.



### Jandakot (LIB)

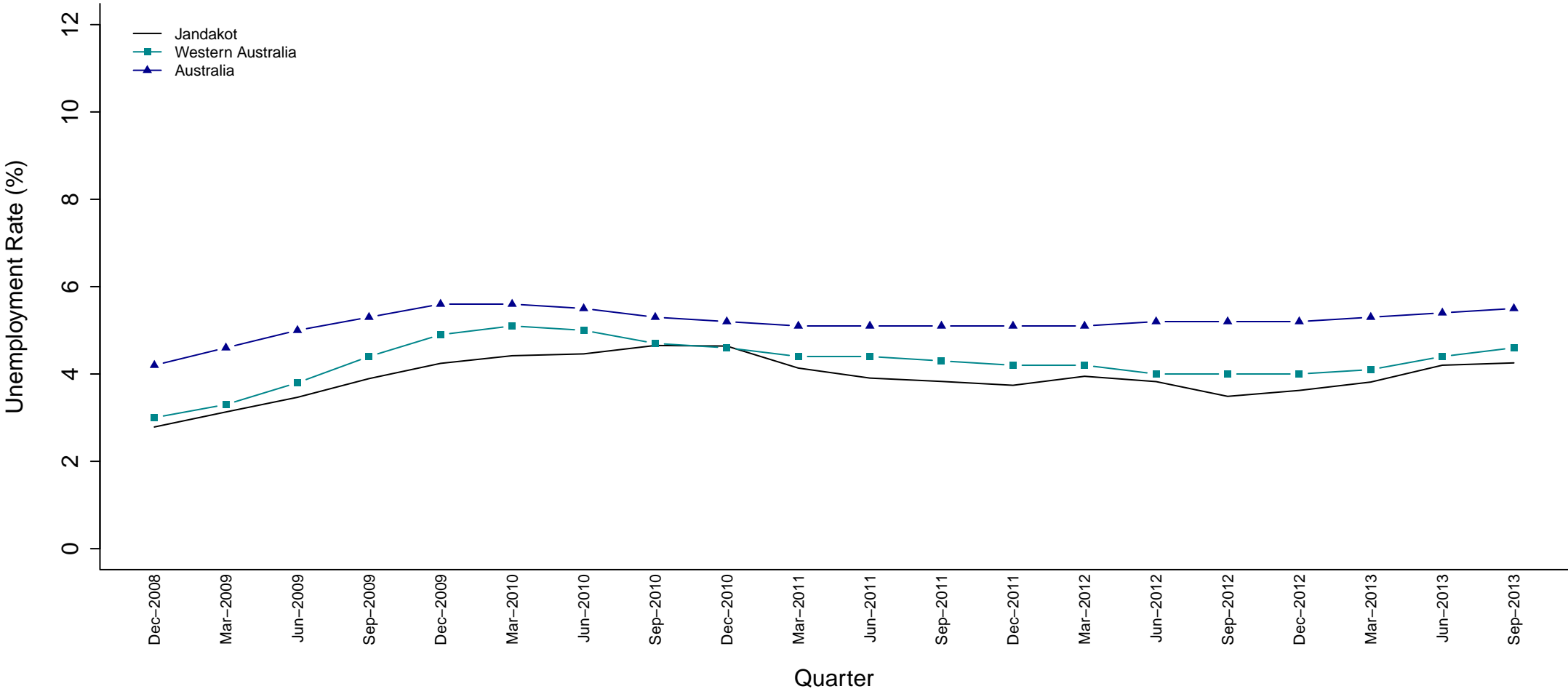

Electorate (Party)	Dec 08	Mar 09	Jun 09	Sep 09	Dec 09	Mar 10	Jun 10	Sep 10	Dec 10	Mar 11	Jun 11	Sep 11	Dec 11	Mar 12	Jun 12	Sep 12	Dec 12	Mar 13	Jun 13	Sep 13
Jandakot (LIB)	2.8	3.1	3.5	3.9	4.2	4.4	4.5	4.7	4.6	4.1	3.9	3.8	3.7	3.9	3.8	3.5	3.6	3.8	4.2	4.3

Figure 26 Estimated Unemployment Rate for Jandakot (Smoothed Series)

# Joondalup (LIB)

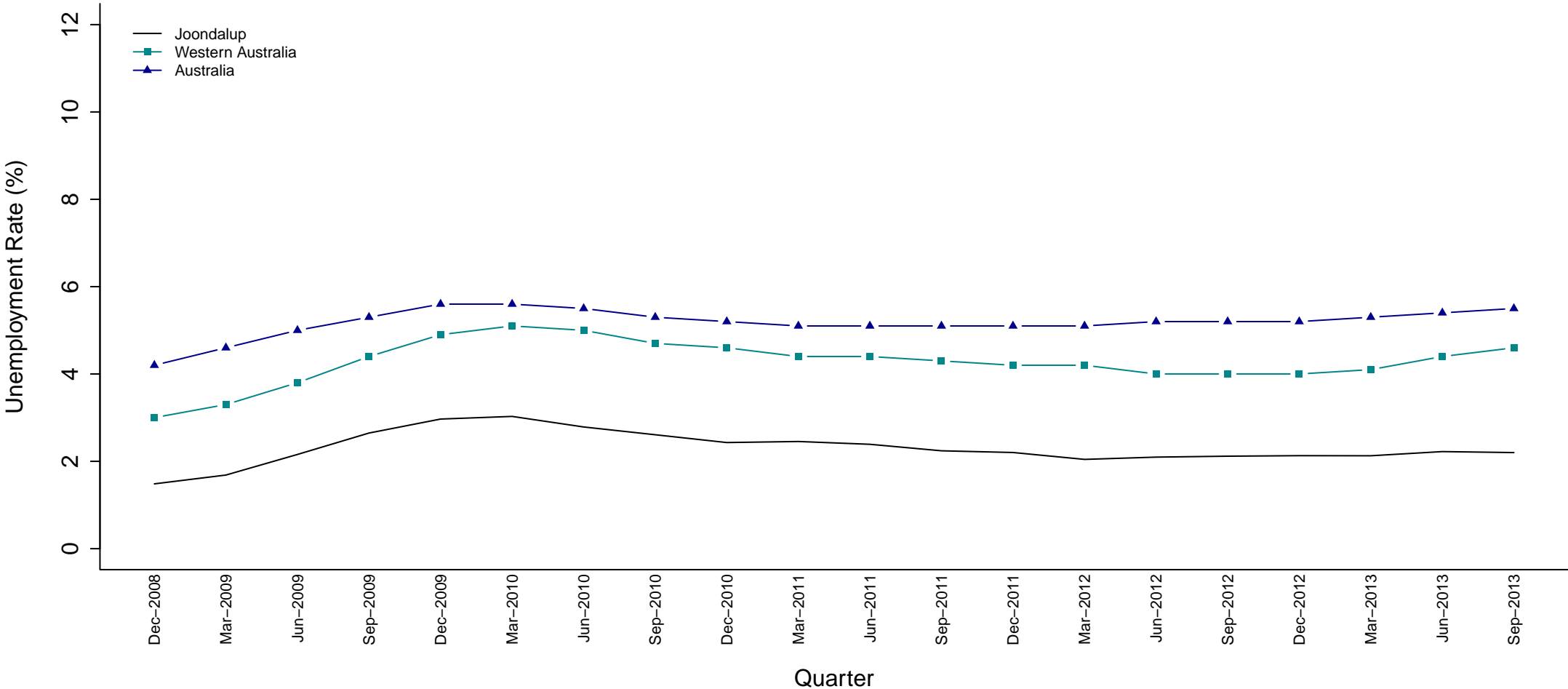

Electorate (Party)	Dec 08	Mar 09	Jun 09	Sep 09	Dec 09	Mar 10	Jun 10	Sep 10	Dec 10	Mar 11	Jun 11	Sep 11	Dec 11	Mar 12	Jun 12	Sep 12	Dec 12	Mar 13	Jun 13	Sep 13
Joondalup (LIB)	1.5	1.7	2.2	2.6	3.0	3.0	2.8	2.6	2.4	2.5	2.4	2.2	2.2	2.0	2.1	2.1	2.1	2.1	2.2	2.2

**Figure 27 Estimated Unemployment Rate for Joondalup (Smoothed Series)**

The unemployment rate for the Joondalup electorate was well below the Western Australian and national averages throughout the period shown.

### Kalamunda (LIB)

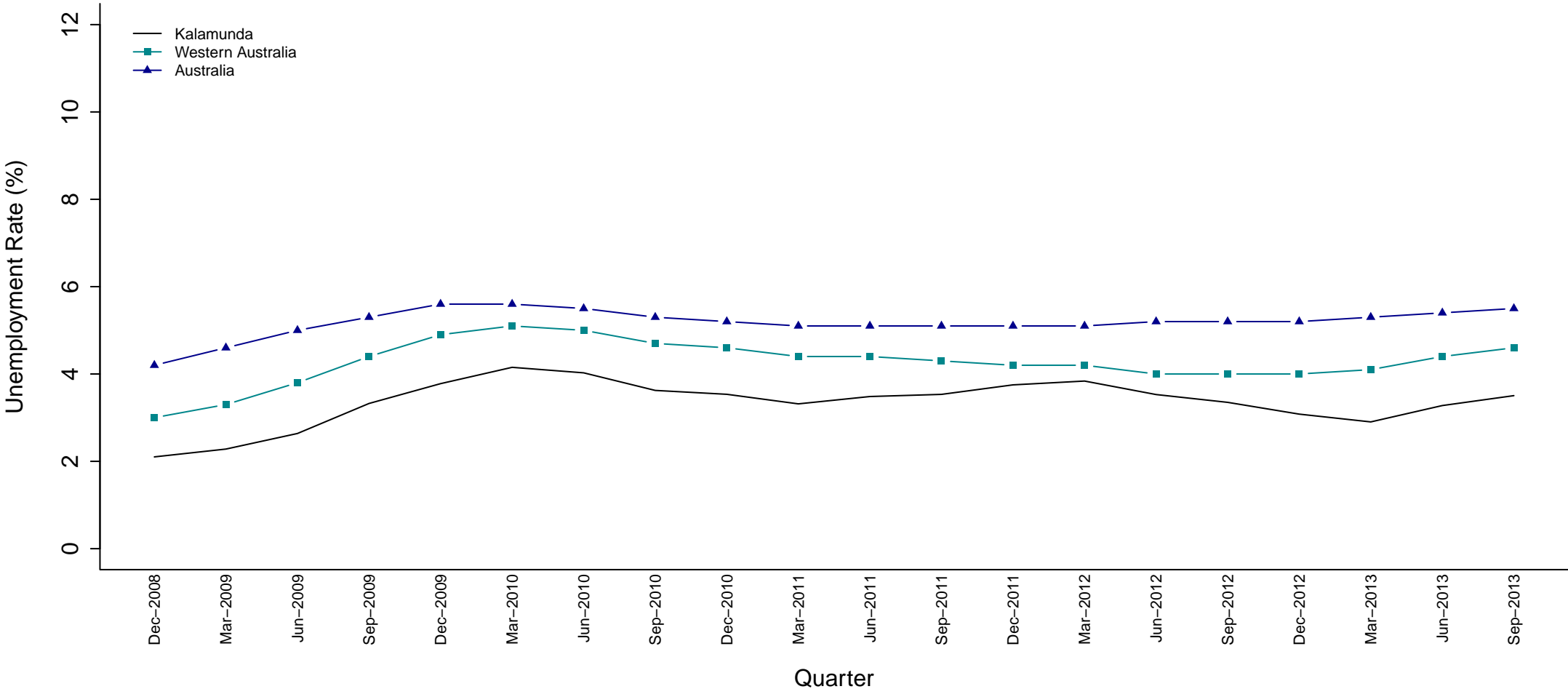

Electorate (Party)	Dec 08	Mar 09	Jun 09	Sep 09	Dec 09	Mar 10	Jun 10	Sep 10	Dec 10	Mar 11	Jun 11	Sep 11	Dec 11	Mar 12	Jun 12	Sep 12	Dec 12	Mar 13	Jun 13	Sep 13
Kalamunda (LIB)	2.1	2.3	2.6	3.3	3.8	4.2	4.0	3.6	3.5	3.3	3.5	3.5	3.8	3.8	3.5	3.4	3.1	2.9	3.3	3.5

**Figure 28 Estimated Unemployment Rate for Kalamunda (Smoothed Series)**

The unemployment rate in the Kalamunda electorate was considerably lower than the Western Australian and national averages for the period shown.

# Kalgoorlie (NAT)

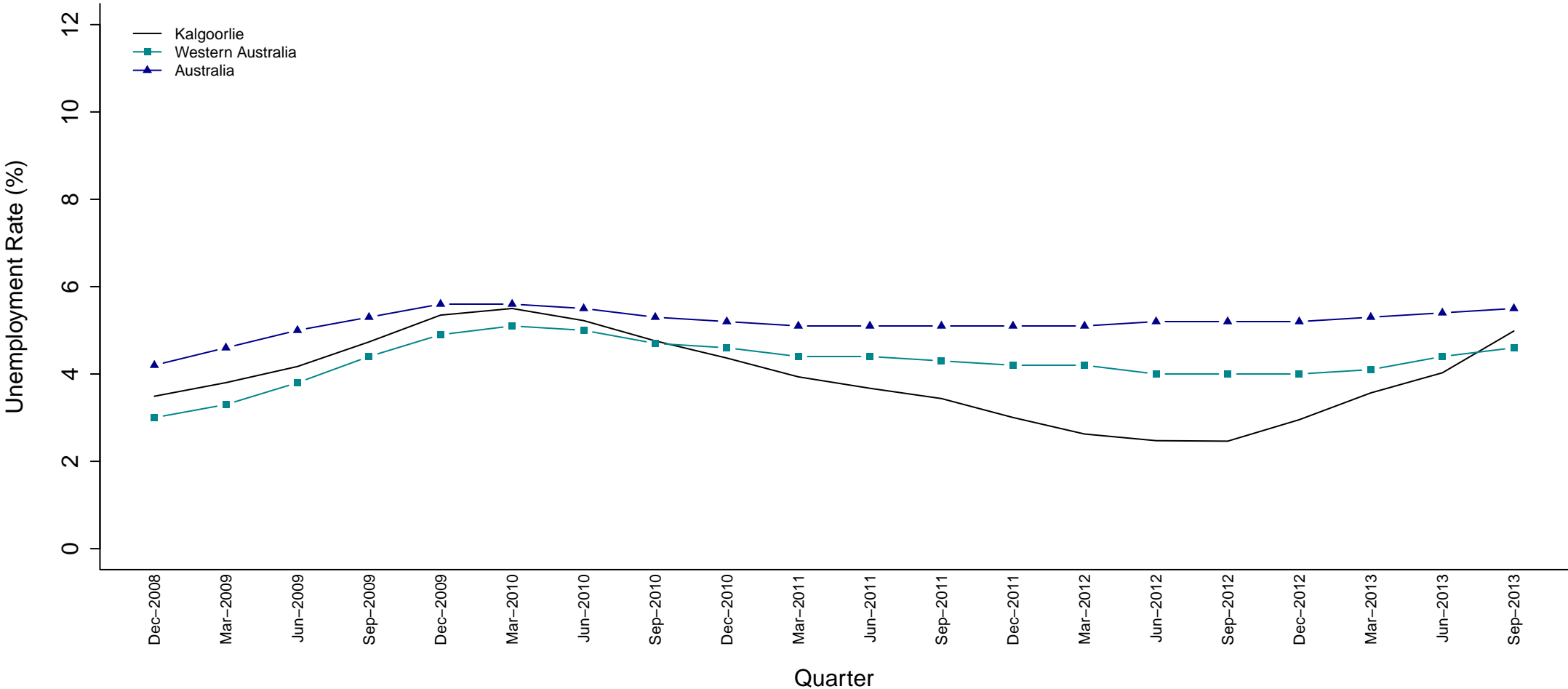

Electorate (Party)	Dec 08	Mar 09	Jun 09	Sep 09	Dec 09	Mar 10	Jun 10	Sep 10	Dec 10	Mar 11	Jun 11	Sep 11	Dec 11	Mar 12	Jun 12	Sep 12	Dec 12	Mar 13	Jun 13	Sep 13
Kalgoorlie (NAT)	3.5	3.8	4.2	4.7	5.3	5.5	5.2	4.8	4.4	3.9	3.7	3.4	3.0	2.6	2.5	2.5	3.0	3.6	4.0	5.0

**Figure 29 Estimated Unemployment Rate for Kalgoorlie (Smoothed Series)**

Kalgoorlie’s unemployment rate sat between the state and national averages from December 2008 until September 2010. It has since remained below the state average with the exception of the most recent quarter.

### Kimberley (ALP)

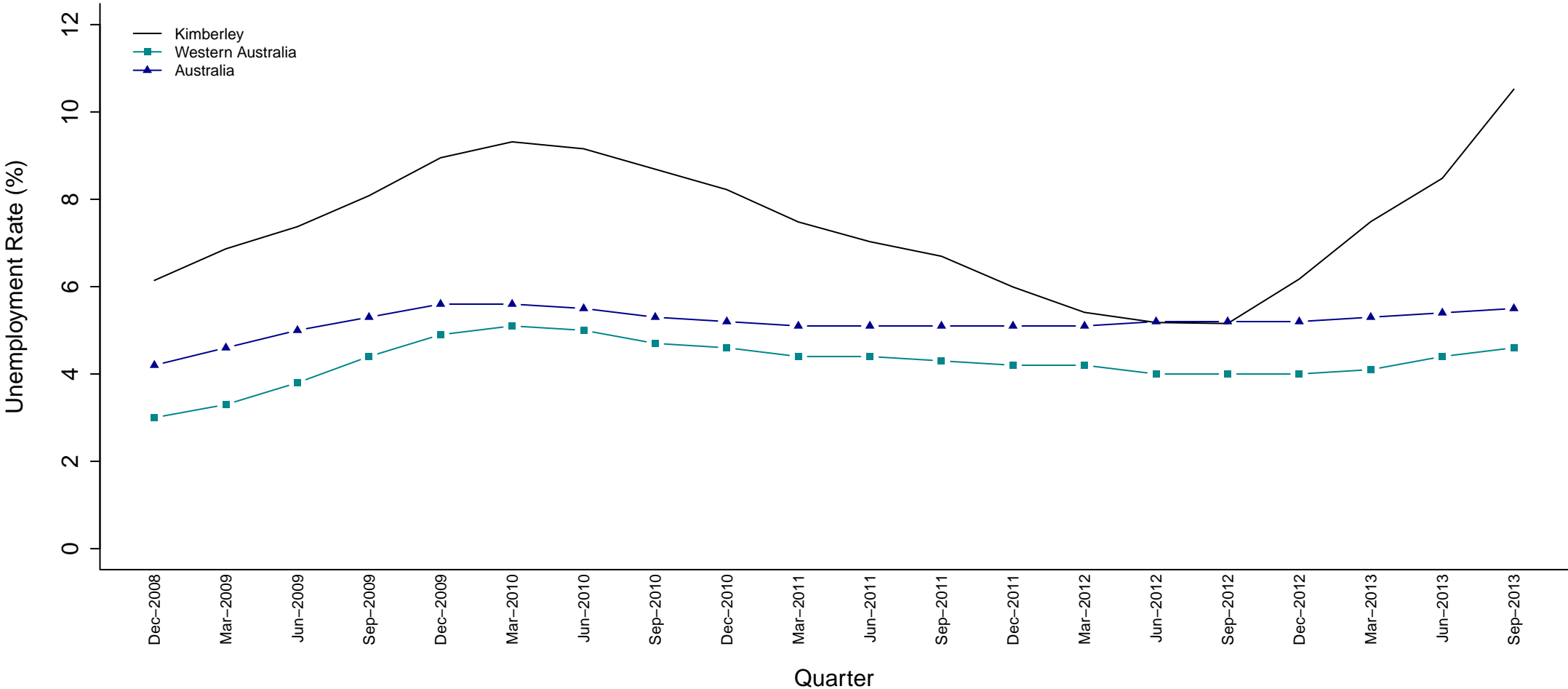

Electorate (Party)	Dec 08	Mar 09	Jun 09	Sep 09	Dec 09	Mar 10	Jun 10	Sep 10	Dec 10	Mar 11	Jun 11	Sep 11	Dec 11	Mar 12	Jun 12	Sep 12	Dec 12	Mar 13	Jun 13	Sep 13
Kimberley (ALP)	6.1	6.9	7.4	8.1	9.0	9.3	9.2	8.7	8.2	7.5	7.0	6.7	6.0	5.4	5.2	5.2	6.2	7.5	8.5	10.5

**Figure 30 Estimated Unemployment Rate for Kimberley (Smoothed Series)**

The Kimberley electorate’s unemployment rate was significantly higher than the Western Australian and national averages for most of the five year period shown. In the most recent quarter shown Kimberley’s rate exceeded 10%.

### Kingsley (LIB)

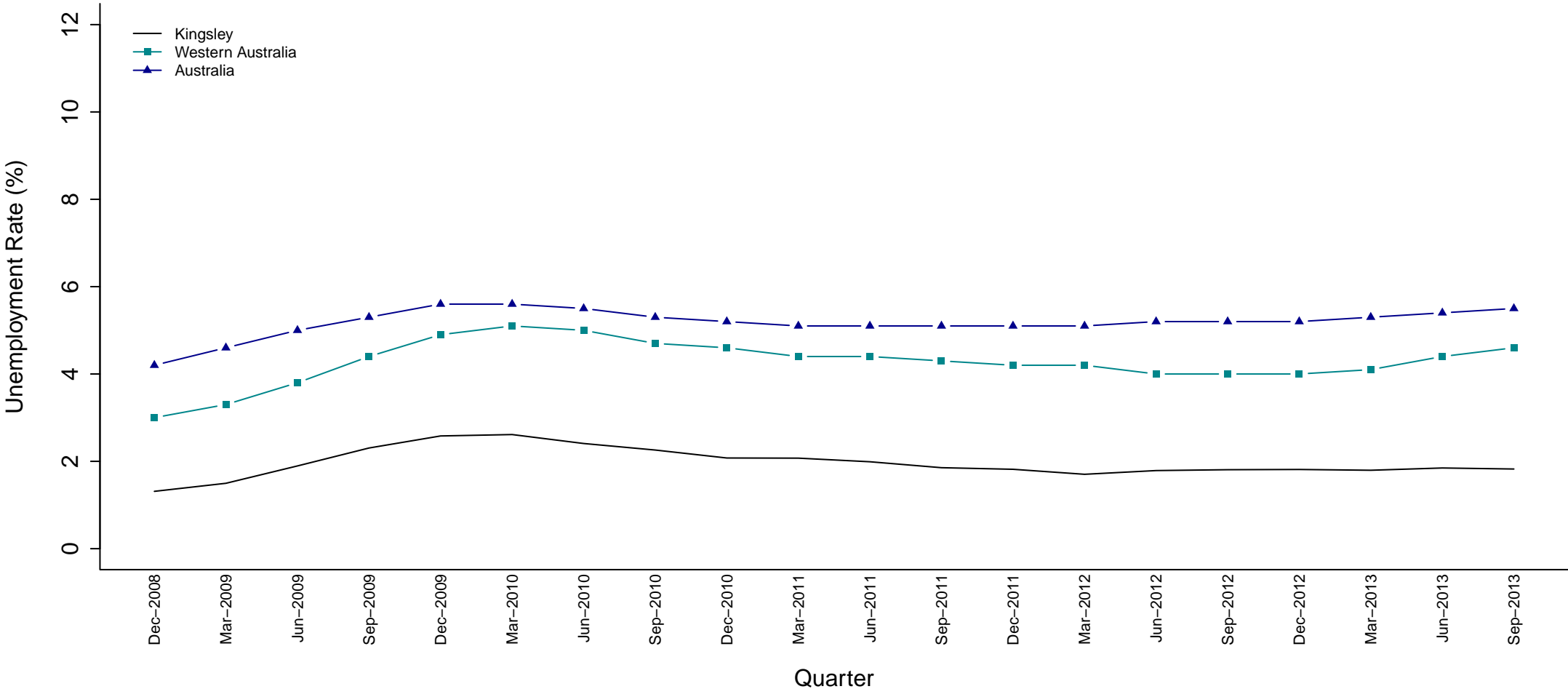

Electorate (Party)	Dec 08	Mar 09	Jun 09	Sep 09	Dec 09	Mar 10	Jun 10	Sep 10	Dec 10	Mar 11	Jun 11	Sep 11	Dec 11	Mar 12	Jun 12	Sep 12	Dec 12	Mar 13	Jun 13	Sep 13
Kingsley (LIB)	1.3	1.5	1.9	2.3	2.6	2.6	2.4	2.3	2.1	2.1	2.0	1.9	1.8	1.7	1.8	1.8	1.8	1.8	1.8	1.8

**Figure 31 Estimated Unemployment Rate for Kingsley (Smoothed Series)**

The unemployment rate in the Kingsley electorate was well below the Western Australian and national averages throughout the period shown.

### Kwinana (ALP)

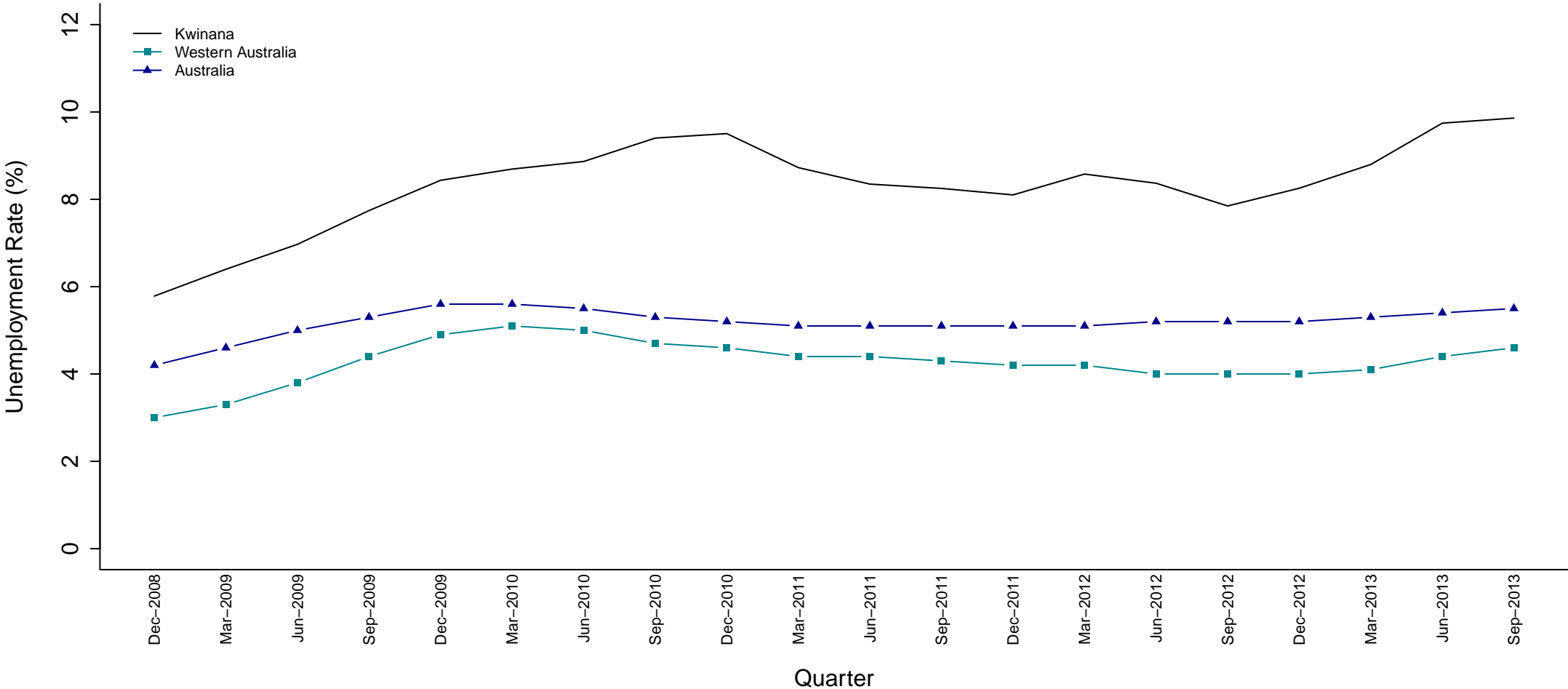

Electorate (Party)	Dec 08	Mar 09	Jun 09	Sep 09	Dec 09	Mar 10	Jun 10	Sep 10	Dec 10	Mar 11	Jun 11	Sep 11	Dec 11	Mar 12	Jun 12	Sep 12	Dec 12	Mar 13	Jun 13	Sep 13
Kwinana (ALP)	5.8	6.4	7.0	7.7	8.4	8.7	8.9	9.4	9.5	8.7	8.3	8.2	8.1	8.6	8.4	7.8	8.3	8.8	9.7	9.9

**Figure 32 Estimated Unemployment Rate for Kwinana (Smoothed Series)**

The Kwinana unemployment rate far exceeded the national and state averages for the five year period shown. Since September 2012 it has increased at a much higher rate than both averages.

# Mandurah (ALP)

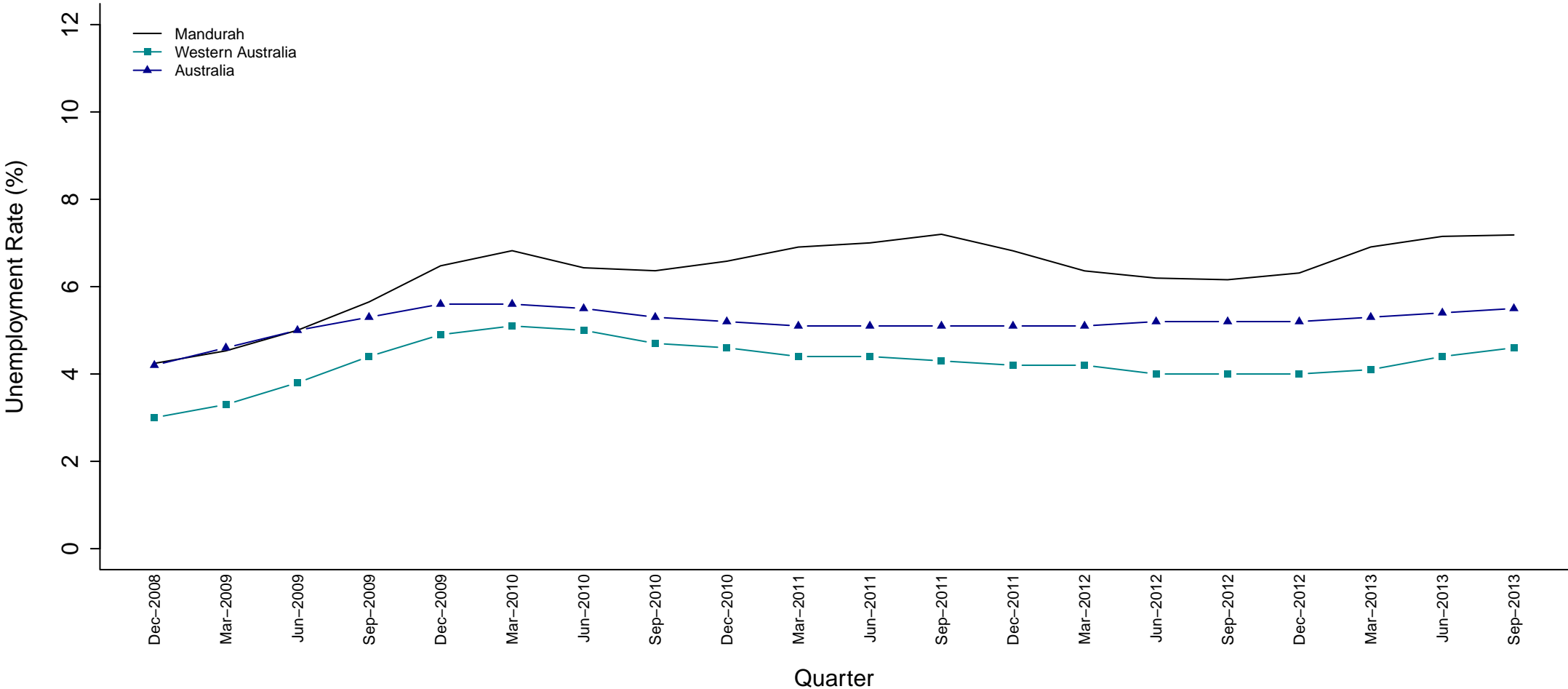

Electorate (Party)	Dec 08	Mar 09	Jun 09	Sep 09	Dec 09	Mar 10	Jun 10	Sep 10	Dec 10	Mar 11	Jun 11	Sep 11	Dec 11	Mar 12	Jun 12	Sep 12	Dec 12	Mar 13	Jun 13	Sep 13
Mandurah (ALP)	4.2	4.5	5.0	5.6	6.5	6.8	6.4	6.4	6.6	6.9	7.0	7.2	6.8	6.4	6.2	6.2	6.3	6.9	7.2	7.2

**Figure 33 Estimated Unemployment Rate for Mandurah (Smoothed Series)**

The Mandurah electorate’s unemployment rate closely matched the national average at the beginning of the period shown but since September 2009 has remained well above.



### Maylands (ALP)

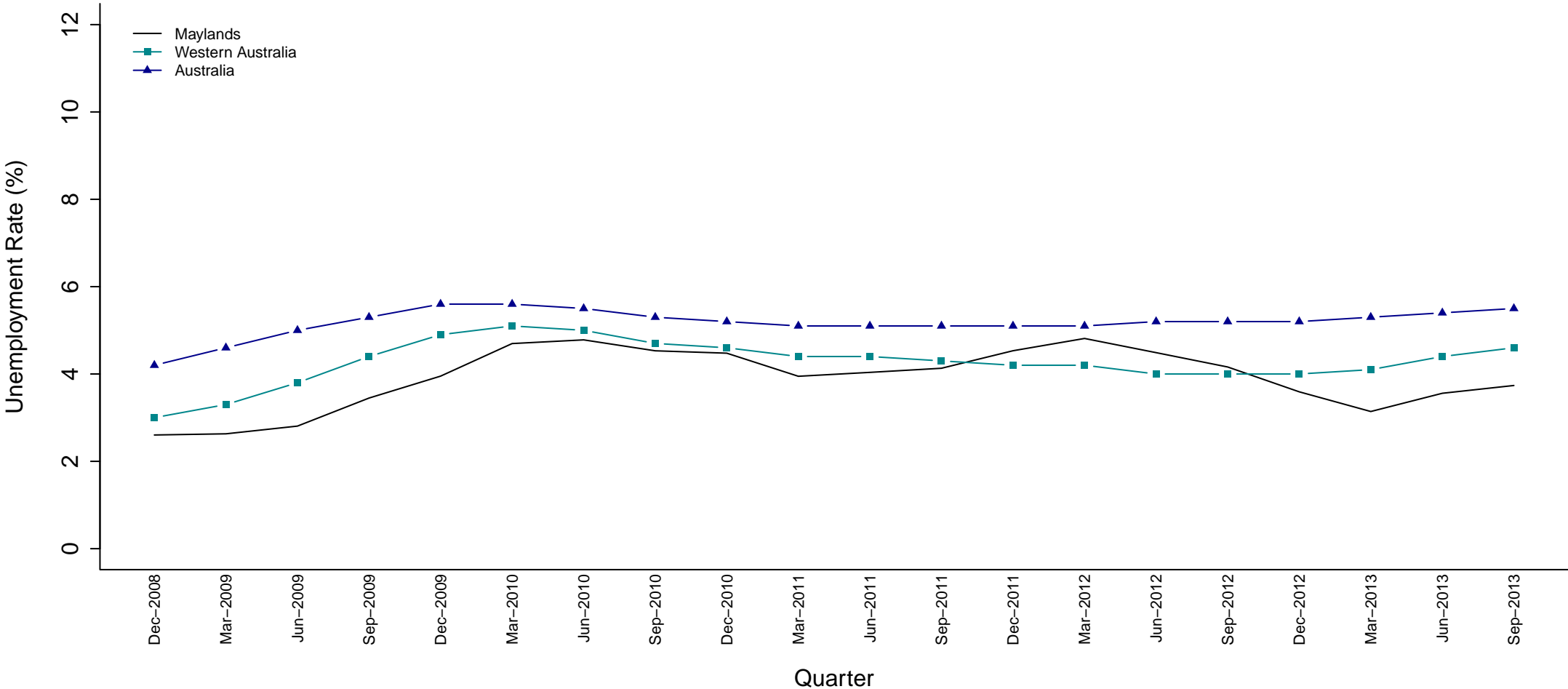

Electorate (Party)	Dec 08	Mar 09	Jun 09	Sep 09	Dec 09	Mar 10	Jun 10	Sep 10	Dec 10	Mar 11	Jun 11	Sep 11	Dec 11	Mar 12	Jun 12	Sep 12	Dec 12	Mar 13	Jun 13	Sep 13
Maylands (ALP)	2.6	2.6	2.8	3.4	4.0	4.7	4.8	4.5	4.5	3.9	4.0	4.1	4.5	4.8	4.5	4.2	3.6	3.1	3.6	3.7

**Figure 34 Estimated Unemployment Rate for Maylands (Smoothed Series)**

The Maylands electorate’s unemployment rate sat below the state average for the majority of the period shown with the exception of December 2011 to September 2012.

### Midland (ALP)

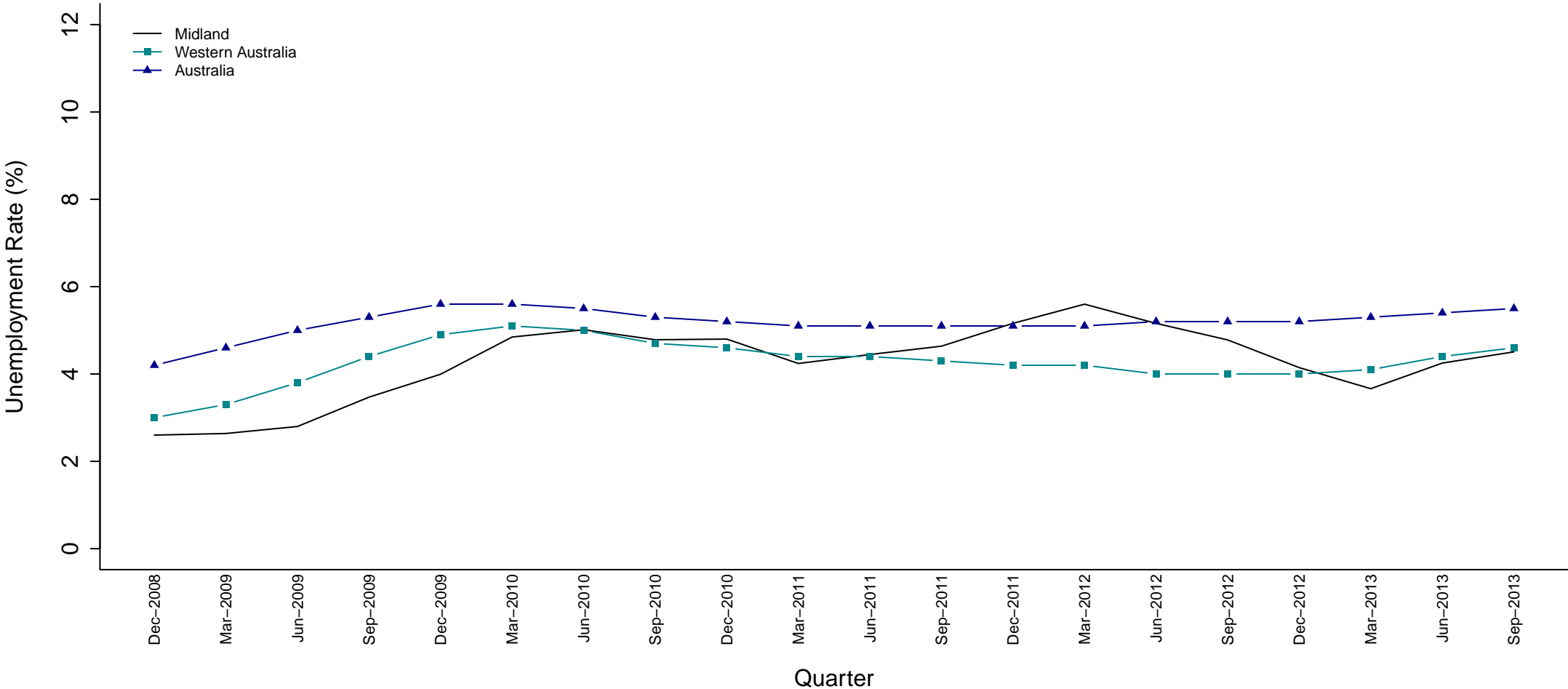

Electorate (Party)	Dec 08	Mar 09	Jun 09	Sep 09	Dec 09	Mar 10	Jun 10	Sep 10	Dec 10	Mar 11	Jun 11	Sep 11	Dec 11	Mar 12	Jun 12	Sep 12	Dec 12	Mar 13	Jun 13	Sep 13
Midland (ALP)	2.6	2.6	2.8	3.5	4.0	4.8	5.0	4.8	4.8	4.2	4.4	4.6	5.2	5.6	5.2	4.8	4.1	3.7	4.3	4.5

**Figure 35 Estimated Unemployment Rate for Midland (Smoothed Series)**

The Midland electorate’s unemployment rate was lower, or on par with, the state average for the first half of the period shown. It exceeded both the state and national averages in March 2012 but currently sits below both.

### Mirrabooka (ALP)

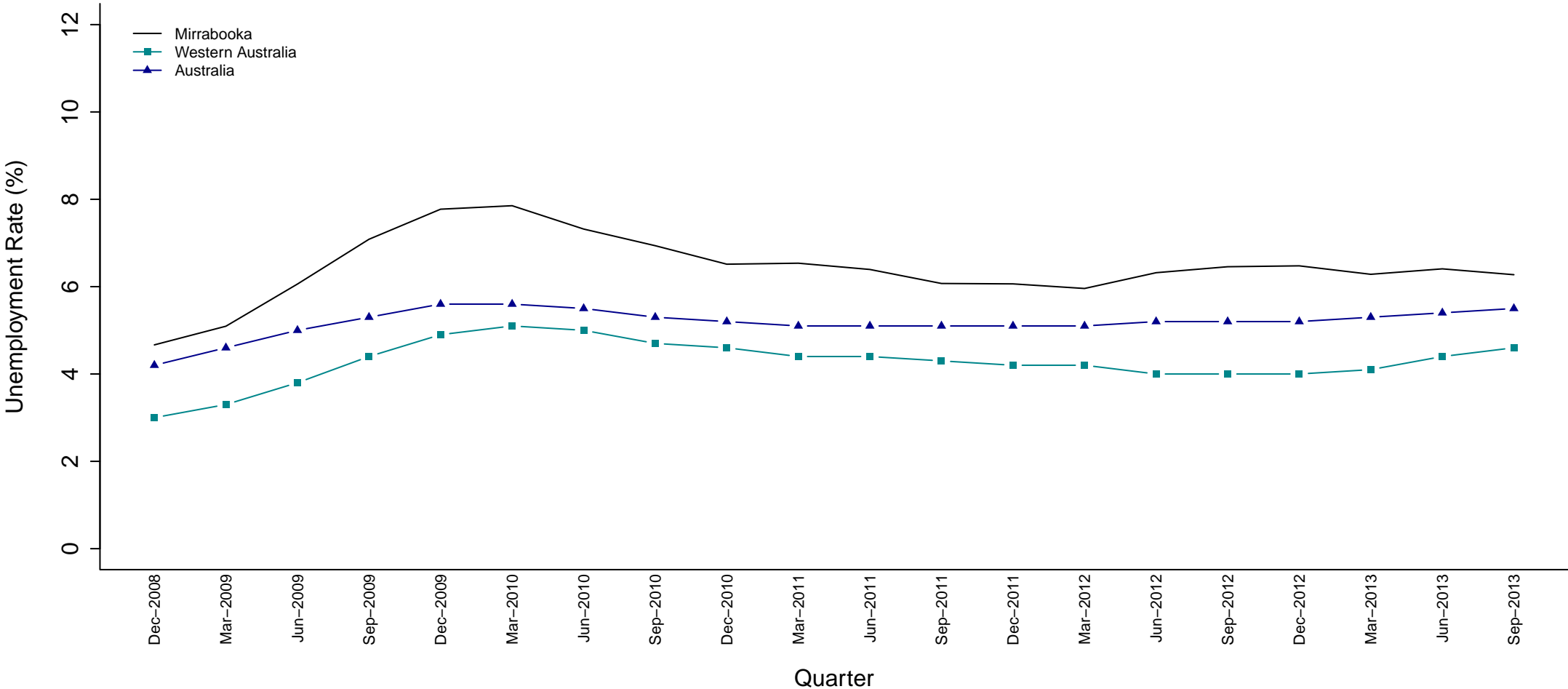

	Dec 08	Mar 09	Jun 09	Sep 09	Dec 09	Mar 10	Jun 10	Sep 10	Dec 10	Mar 11	Jun 11	Sep 11	Dec 11	Mar 12	Jun 12	Sep 12	Dec 12	Mar 13	Jun 13	Sep 13	
<b>Electorate (Party)</b>																					
Mirrabooka (ALP)	4.7	5.1	6.1	7.1	7.8	7.9	7.3	6.9	6.5	6.5	6.4	6.1	6.1	6.0	6.3	6.5	6.5	6.3	6.4	6.3	

**Figure 36 Estimated Unemployment Rate for Mirrabooka (Smoothed Series)**

Mirrabooka's unemployment rate has been consistently higher than the national and state averages for the five year period shown.

# Moore (NAT)

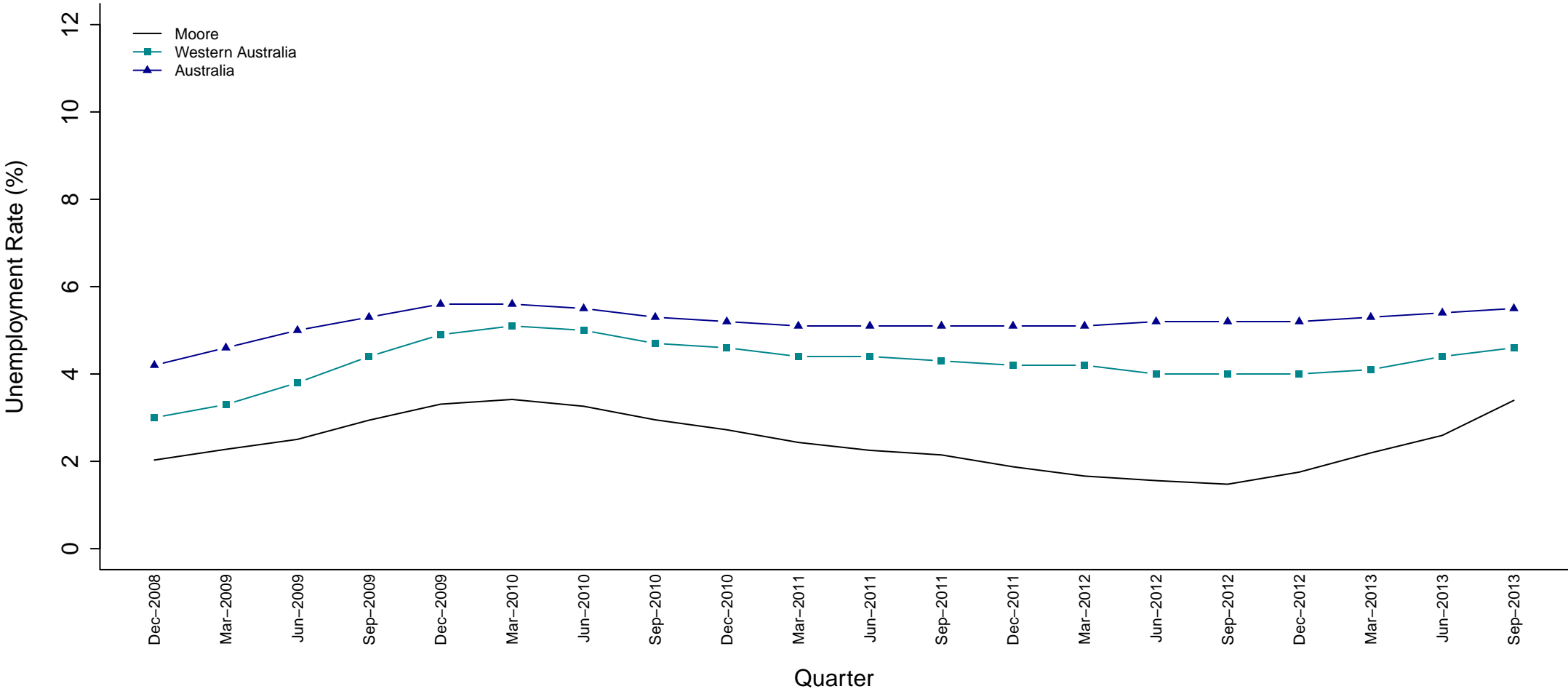

Electorate (Party)	Dec 08	Mar 09	Jun 09	Sep 09	Dec 09	Mar 10	Jun 10	Sep 10	Dec 10	Mar 11	Jun 11	Sep 11	Dec 11	Mar 12	Jun 12	Sep 12	Dec 12	Mar 13	Jun 13	Sep 13
Moore (NAT)	2.0	2.3	2.5	2.9	3.3	3.4	3.3	3.0	2.7	2.4	2.3	2.1	1.9	1.7	1.6	1.5	1.8	2.2	2.6	3.4

**Figure 37 Estimated Unemployment Rate for Moore (Smoothed Series)**

Unemployment in the Moore electorate was significantly lower than the state and national averages for the whole period shown.

### Morley (LIB)

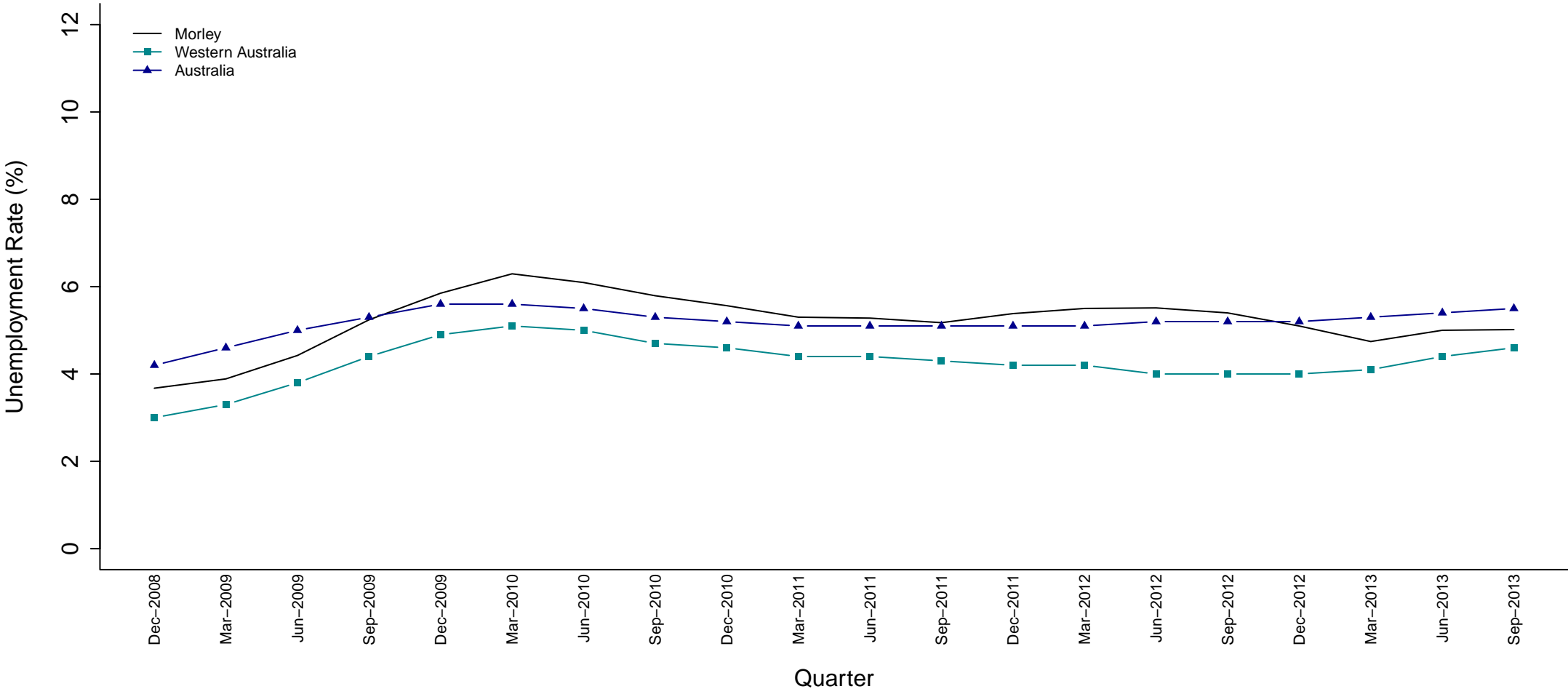

Electorate (Party)	Dec 08	Mar 09	Jun 09	Sep 09	Dec 09	Mar 10	Jun 10	Sep 10	Dec 10	Mar 11	Jun 11	Sep 11	Dec 11	Mar 12	Jun 12	Sep 12	Dec 12	Mar 13	Jun 13	Sep 13
Morley (LIB)	3.7	3.9	4.4	5.2	5.8	6.3	6.1	5.8	5.6	5.3	5.3	5.2	5.4	5.5	5.5	5.4	5.1	4.7	5.0	5.0

**Figure 38 Estimated Unemployment Rate for Morley (Smoothed Series)**

The unemployment rate in the Morley electorate has consistently exceeded the state average for the period shown being comparable to that of the national average.

### Mount Lawley (LIB)

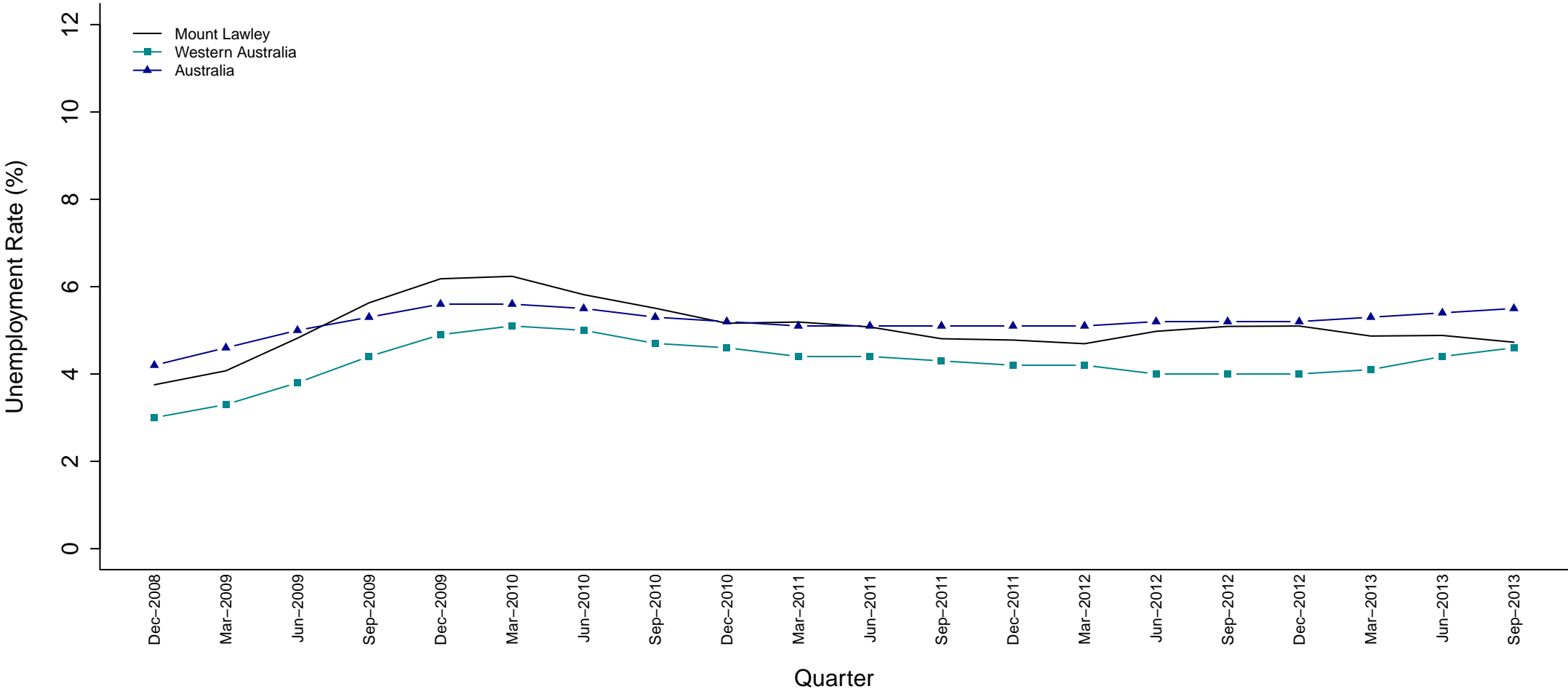

Electorate (Party)	Dec 08	Mar 09	Jun 09	Sep 09	Dec 09	Mar 10	Jun 10	Sep 10	Dec 10	Mar 11	Jun 11	Sep 11	Dec 11	Mar 12	Jun 12	Sep 12	Dec 12	Mar 13	Jun 13	Sep 13
Mount Lawley (LIB)	3.8	4.1	4.8	5.6	6.2	6.2	5.8	5.5	5.2	5.2	5.1	4.8	4.8	4.7	5.0	5.1	5.1	4.9	4.9	4.7

**Figure 39 Estimated Unemployment Rate for Mount Lawley (Smoothed Series)**

The unemployment rate in Mount Lawley has been approximately comparable to the national average, while consistently exceeding the state average for the period shown.

### Murray–Wellington (LIB)

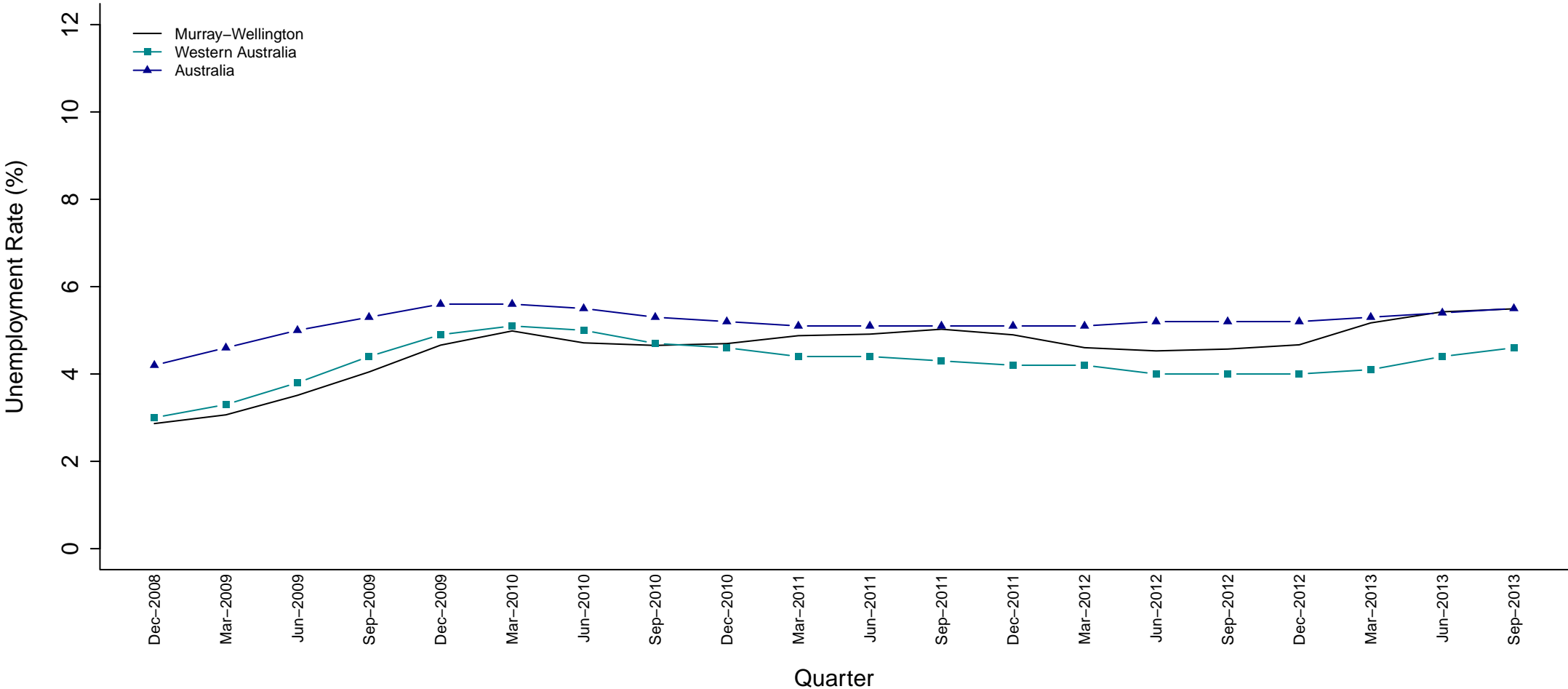

Electorate (Party)	Dec 08	Mar 09	Jun 09	Sep 09	Dec 09	Mar 10	Jun 10	Sep 10	Dec 10	Mar 11	Jun 11	Sep 11	Dec 11	Mar 12	Jun 12	Sep 12	Dec 12	Mar 13	Jun 13	Sep 13
Murray–Wellington (LIB)	2.9	3.1	3.5	4.0	4.7	5.0	4.7	4.7	4.7	4.9	4.9	5.0	4.9	4.6	4.5	4.6	4.7	5.2	5.4	5.5

**Figure 40 Estimated Unemployment Rate for Murray–Wellington (Smoothed Series)**

The Murray–Wellington electorate’s unemployment rate closely matched the state average between December 2009 and December 2012. Since then it has remained between both averages, with the exception of recent quarters, when it was on par with the national average.

### Nedlands (LIB)

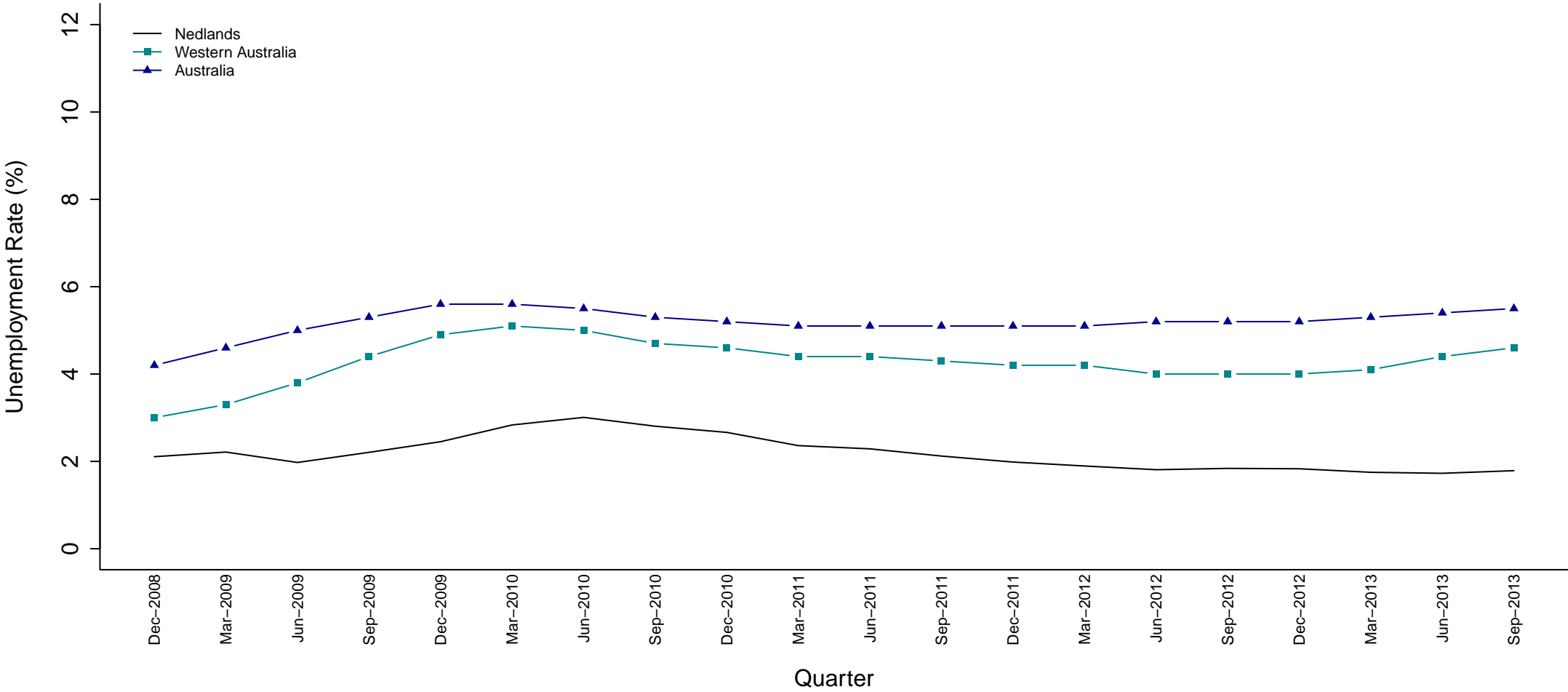

Electorate (Party)	Dec 08	Mar 09	Jun 09	Sep 09	Dec 09	Mar 10	Jun 10	Sep 10	Dec 10	Mar 11	Jun 11	Sep 11	Dec 11	Mar 12	Jun 12	Sep 12	Dec 12	Mar 13	Jun 13	Sep 13
Nedlands (LIB)	2.1	2.2	2.0	2.2	2.5	2.8	3.0	2.8	2.7	2.4	2.3	2.1	2.0	1.9	1.8	1.8	1.8	1.8	1.7	1.8

**Figure 41 Estimated Unemployment Rate for Nedlands (Smoothed Series)**

The Nedlands electorate’s unemployment rate was well below the national and Western Australian averages throughout the whole five year period shown.



### North West Central (NAT)

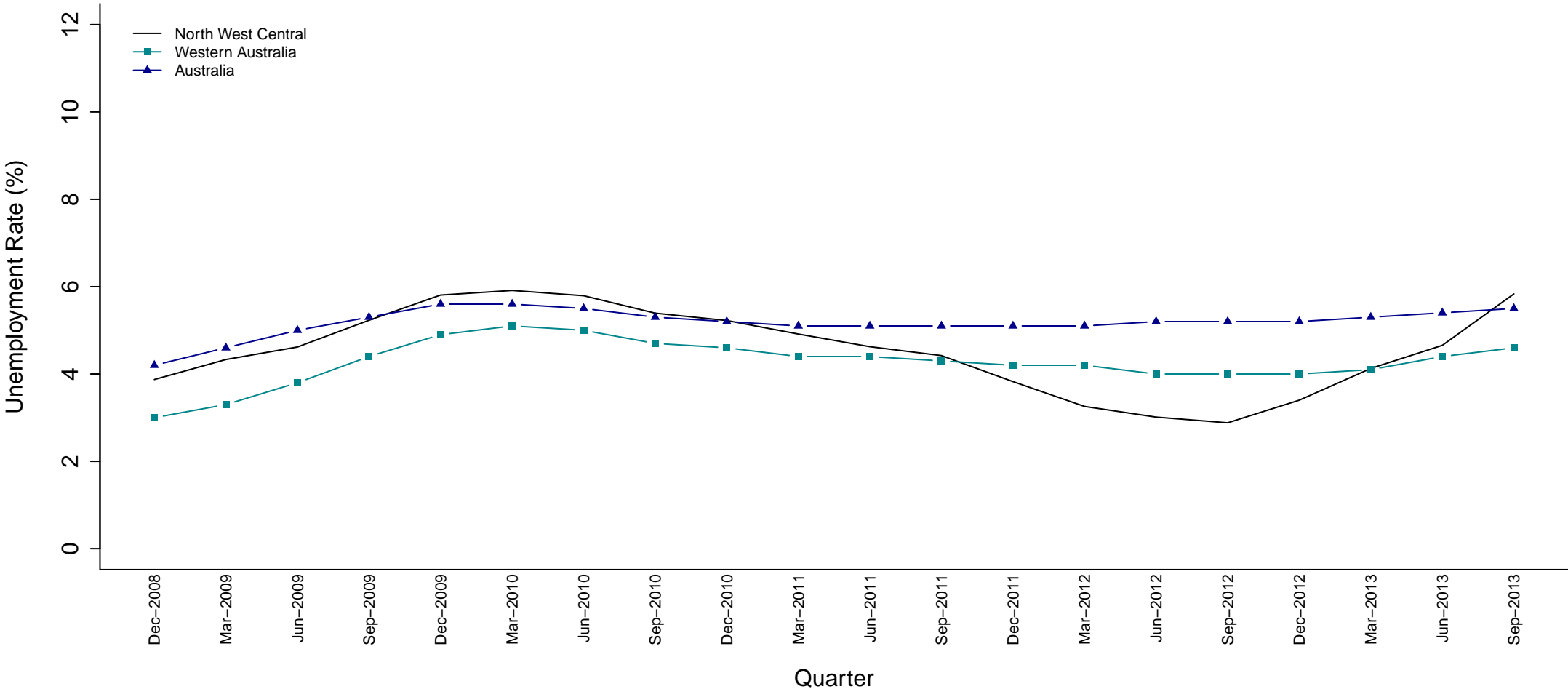

Electorate (Party)	Dec 08	Mar 09	Jun 09	Sep 09	Dec 09	Mar 10	Jun 10	Sep 10	Dec 10	Mar 11	Jun 11	Sep 11	Dec 11	Mar 12	Jun 12	Sep 12	Dec 12	Mar 13	Jun 13	Sep 13
North West Central (NAT)	3.9	4.3	4.6	5.2	5.8	5.9	5.8	5.4	5.2	4.9	4.6	4.4	3.8	3.3	3.0	2.9	3.4	4.1	4.7	5.8

**Figure 42 Estimated Unemployment Rate for North West Central (Smoothed Series)**

The North West Central electorate’s unemployment rate was representative of the national average between December 2008 and December 2010. Since then it has remained below the national average with the exception of the most recent quarter for the period shown.

### Ocean Reef (LIB)

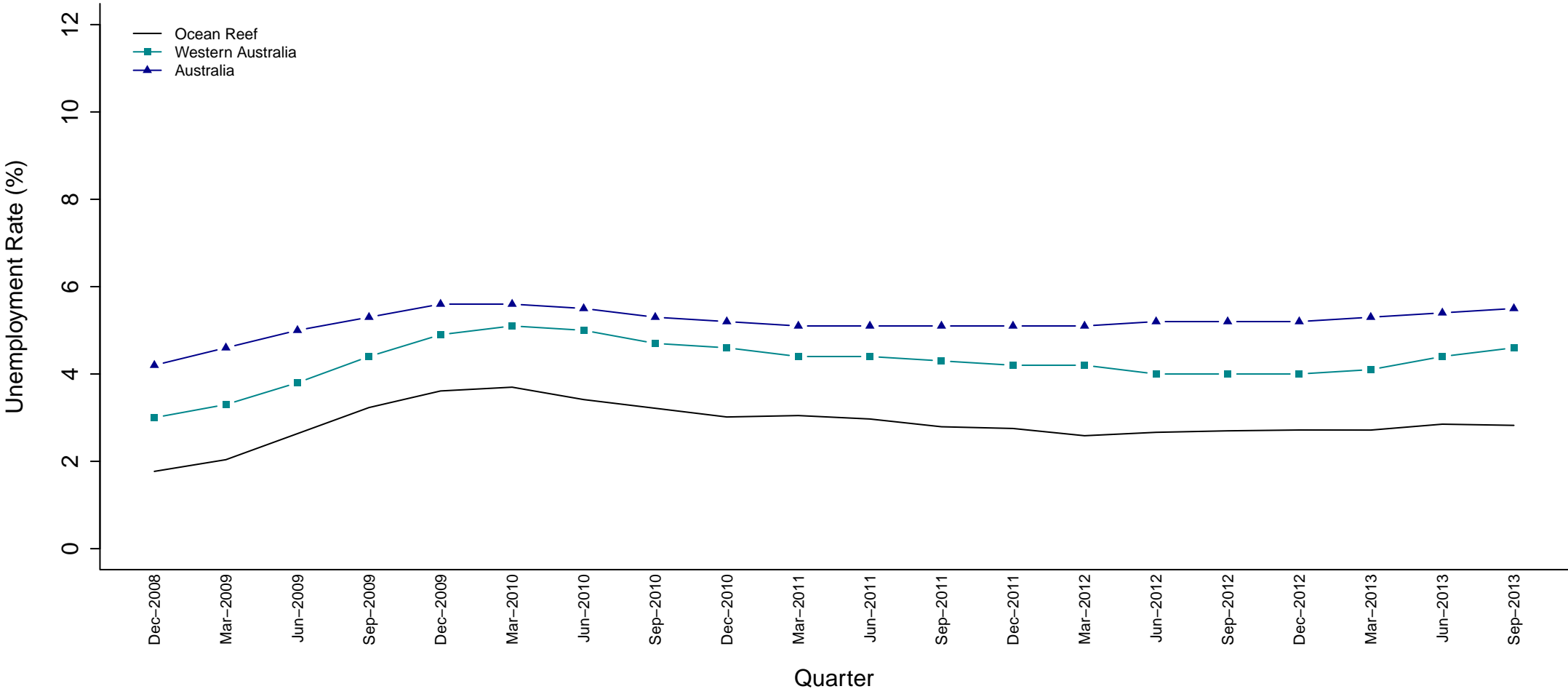

Electorate (Party)	Dec 08	Mar 09	Jun 09	Sep 09	Dec 09	Mar 10	Jun 10	Sep 10	Dec 10	Mar 11	Jun 11	Sep 11	Dec 11	Mar 12	Jun 12	Sep 12	Dec 12	Mar 13	Jun 13	Sep 13
Ocean Reef (LIB)	1.8	2.0	2.6	3.2	3.6	3.7	3.4	3.2	3.0	3.0	3.0	2.8	2.8	2.6	2.7	2.7	2.7	2.7	2.9	2.8

**Figure 43 Estimated Unemployment Rate for Ocean Reef (Smoothed Series)**

The Ocean Reef electorate’s unemployment rate was well below the national and Western Australian averages for the whole five year period shown.

### Perth (LIB)

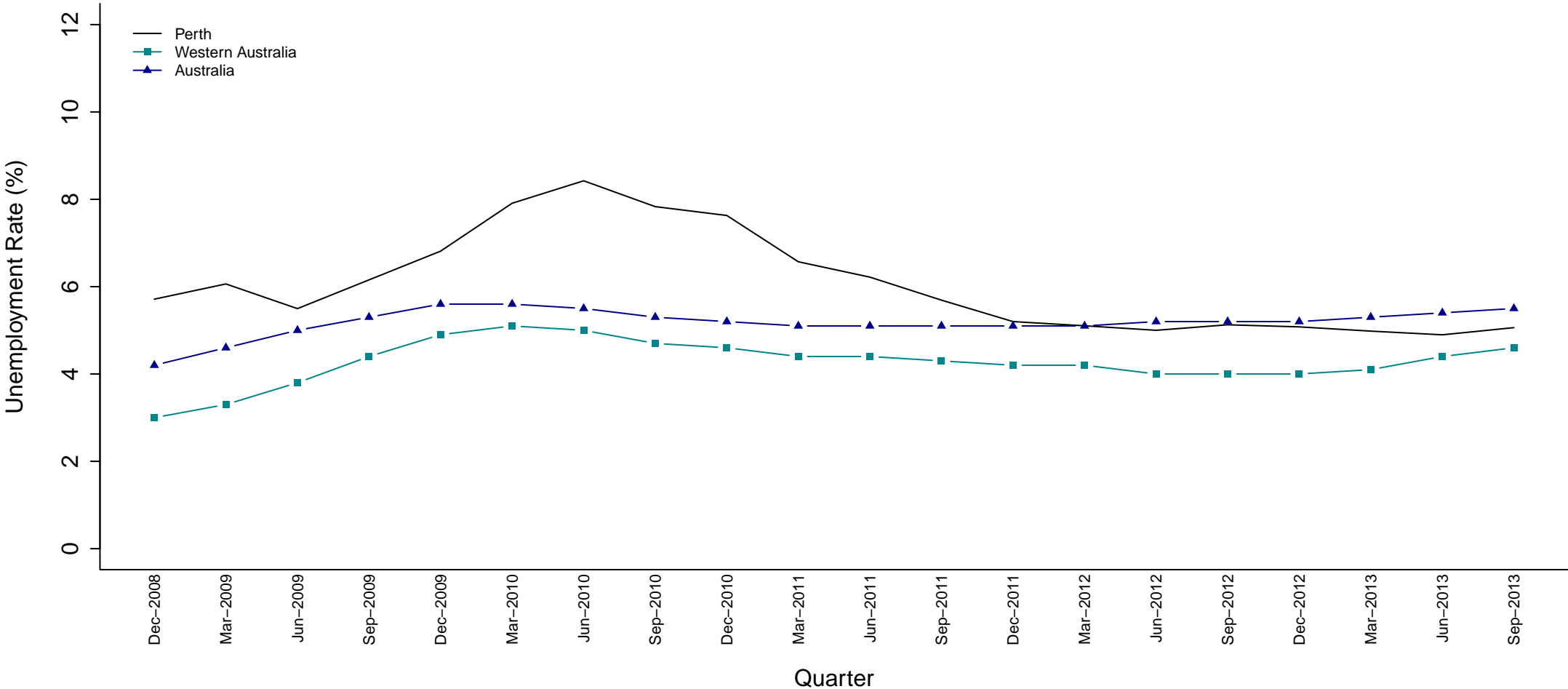

Electorate (Party)	Dec 08	Mar 09	Jun 09	Sep 09	Dec 09	Mar 10	Jun 10	Sep 10	Dec 10	Mar 11	Jun 11	Sep 11	Dec 11	Mar 12	Jun 12	Sep 12	Dec 12	Mar 13	Jun 13	Sep 13
Perth (LIB)	5.7	6.1	5.5	6.2	6.8	7.9	8.4	7.8	7.6	6.6	6.2	5.7	5.2	5.1	5.0	5.1	5.1	5.0	4.9	5.1

**Figure 44 Estimated Unemployment Rate for Perth (Smoothed Series)**

Perth’s unemployment rate remained well above the national average between December 2008 and September 2011 but has since stabilised and closely followed the national average.

### Pilbara (NAT)

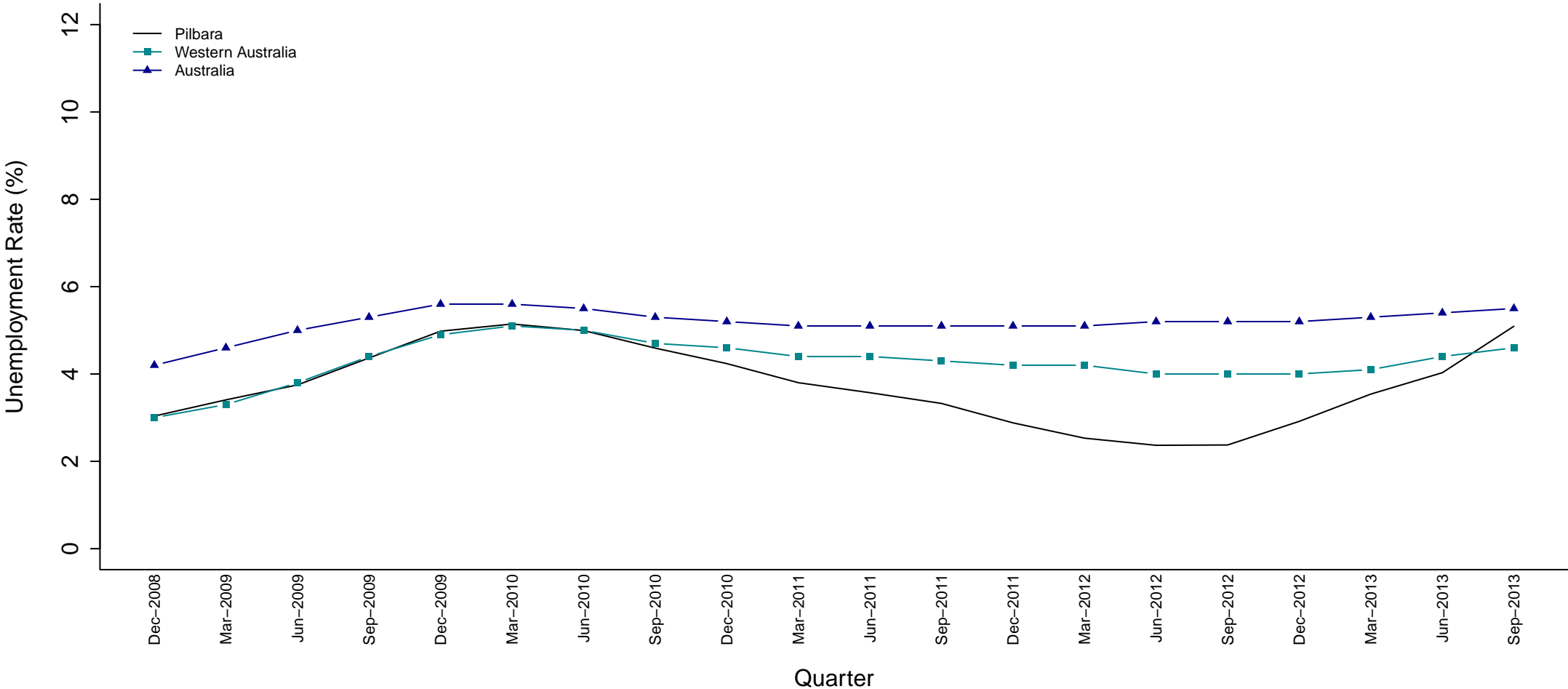

Electorate (Party)	Dec 08	Mar 09	Jun 09	Sep 09	Dec 09	Mar 10	Jun 10	Sep 10	Dec 10	Mar 11	Jun 11	Sep 11	Dec 11	Mar 12	Jun 12	Sep 12	Dec 12	Mar 13	Jun 13	Sep 13
Pilbara (NAT)	3.0	3.4	3.7	4.4	5.0	5.1	5.0	4.6	4.2	3.8	3.6	3.3	2.9	2.5	2.4	2.4	2.9	3.5	4.0	5.1

**Figure 45 Estimated Unemployment Rate for Pilbara (Smoothed Series)**

The Pilbara electorate’s unemployment rate was very representative of the state average between December 2008 and September 2010. Since then it has remained below the state average for the period shown, with the exception of the most recent quarter.

### Riverton (LIB)

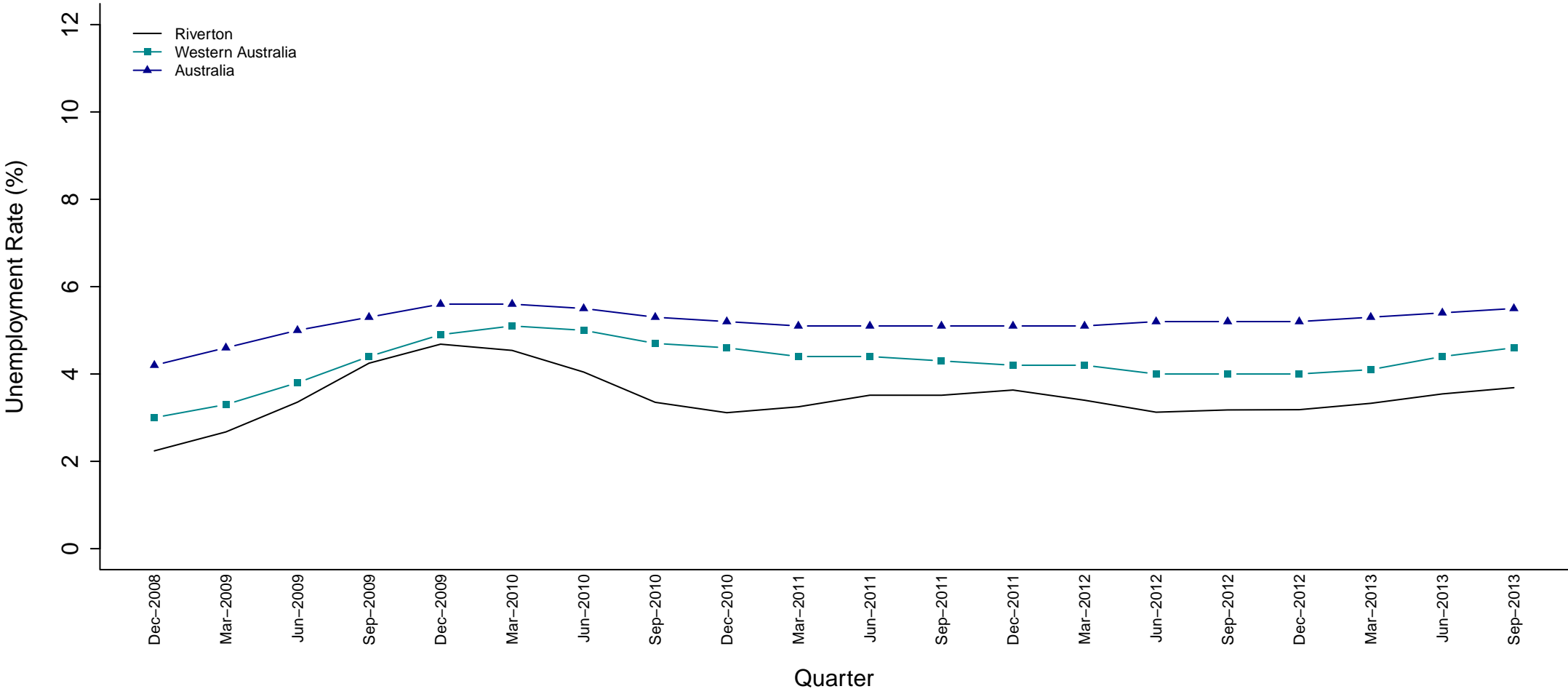

Electorate (Party)	Dec 08	Mar 09	Jun 09	Sep 09	Dec 09	Mar 10	Jun 10	Sep 10	Dec 10	Mar 11	Jun 11	Sep 11	Dec 11	Mar 12	Jun 12	Sep 12	Dec 12	Mar 13	Jun 13	Sep 13
Riverton (LIB)	2.2	2.7	3.4	4.2	4.7	4.5	4.0	3.4	3.1	3.2	3.5	3.5	3.6	3.4	3.1	3.2	3.2	3.3	3.5	3.7

**Figure 46 Estimated Unemployment Rate for Riverton (Smoothed Series)**

The Riverton electorate’s unemployment rate was lower than the national and Western Australian averages for the whole five year period shown.

### Rockingham (ALP)

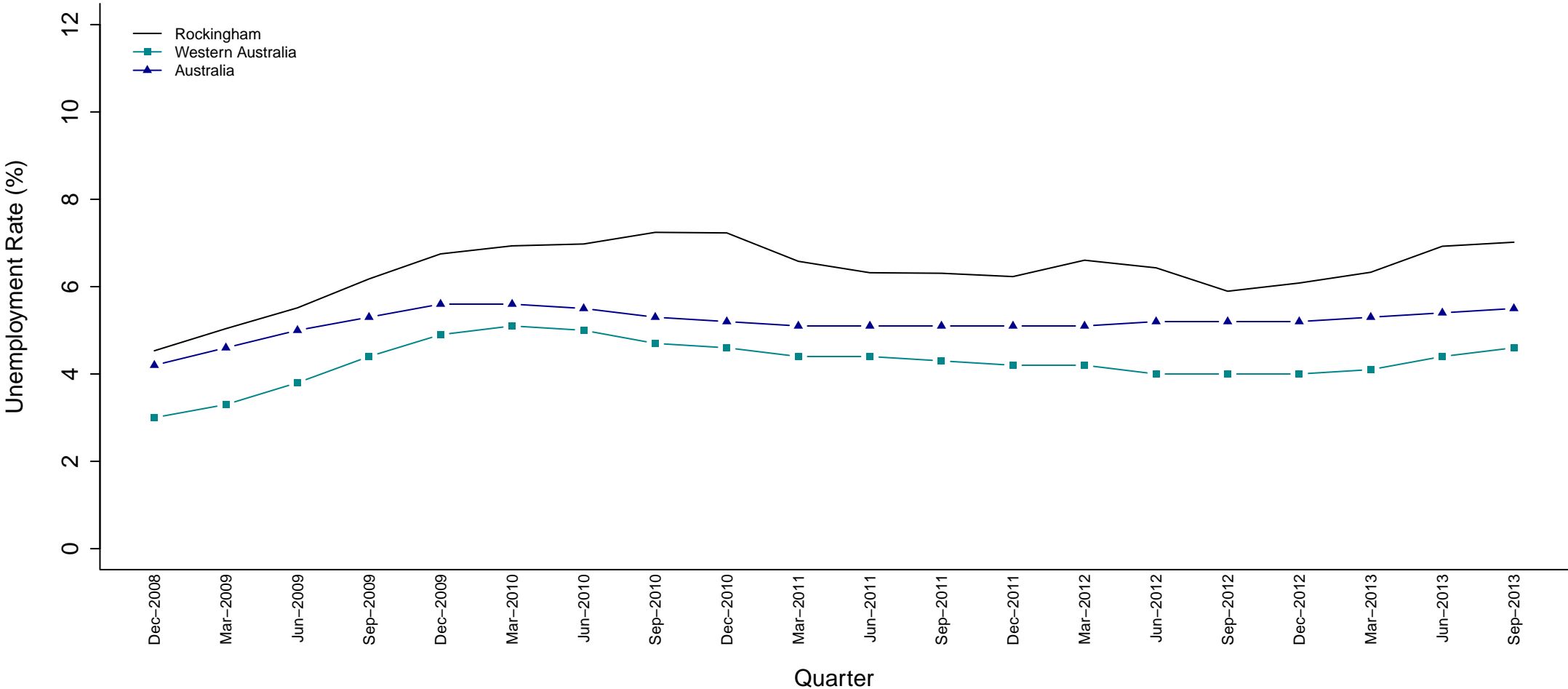

	Dec 08	Mar 09	Jun 09	Sep 09	Dec 09	Mar 10	Jun 10	Sep 10	Dec 10	Mar 11	Jun 11	Sep 11	Dec 11	Mar 12	Jun 12	Sep 12	Dec 12	Mar 13	Jun 13	Sep 13
Rockingham (ALP)	4.5	5.0	5.5	6.2	6.7	6.9	7.0	7.2	7.2	6.6	6.3	6.3	6.2	6.6	6.4	5.9	6.1	6.3	6.9	7.0

**Figure 47 Estimated Unemployment Rate for Rockingham (Smoothed Series)**

The Rockingham electorate’s unemployment rate was higher than the national and state averages for the whole period shown.

### Scarborough (LIB)

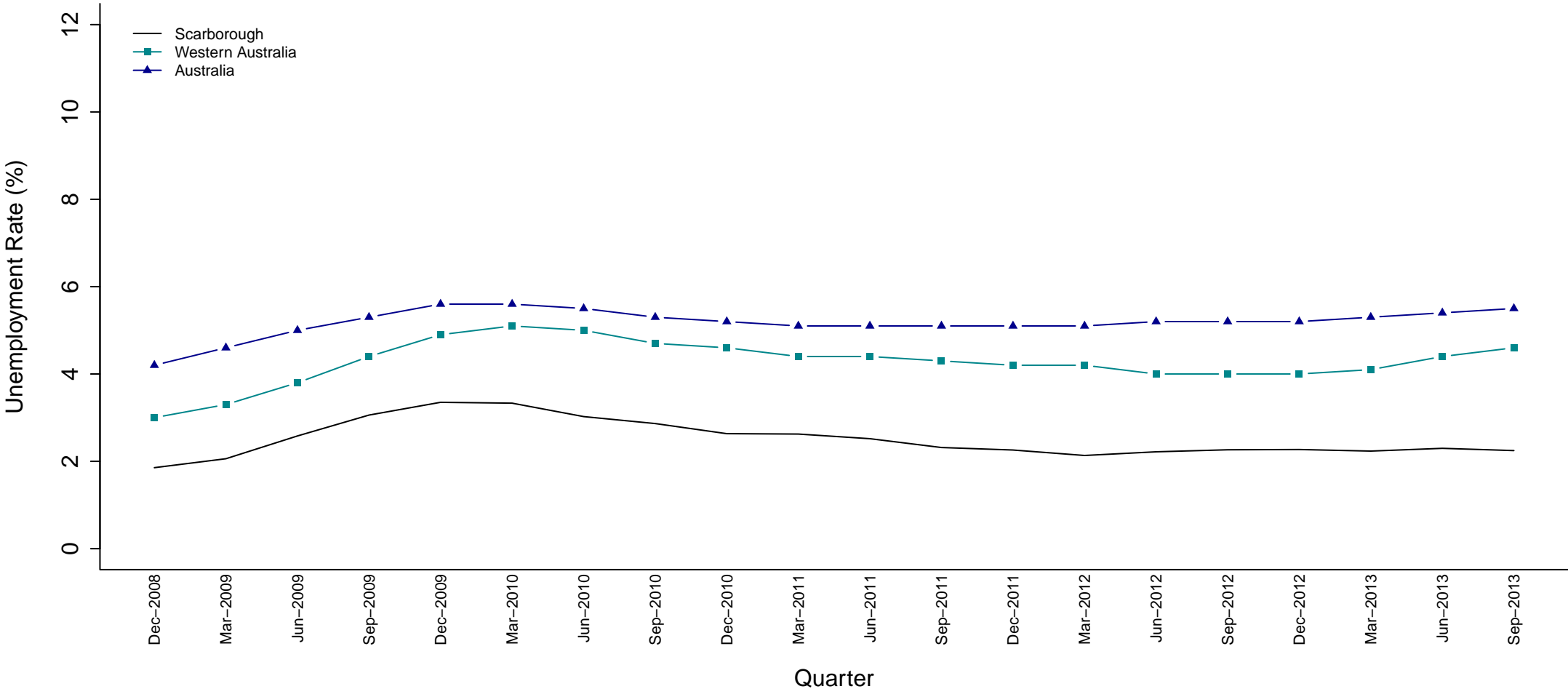

Electorate (Party)	Dec 08	Mar 09	Jun 09	Sep 09	Dec 09	Mar 10	Jun 10	Sep 10	Dec 10	Mar 11	Jun 11	Sep 11	Dec 11	Mar 12	Jun 12	Sep 12	Dec 12	Mar 13	Jun 13	Sep 13
Scarborough (LIB)	1.9	2.1	2.6	3.1	3.4	3.3	3.0	2.9	2.6	2.6	2.5	2.3	2.3	2.1	2.2	2.3	2.3	2.2	2.3	2.2

**Figure 48 Estimated Unemployment Rate for Scarborough (Smoothed Series)**

The Scarborough electorate’s unemployment rate was well below the state and national averages throughout the whole period shown.

### South Perth (LIB)

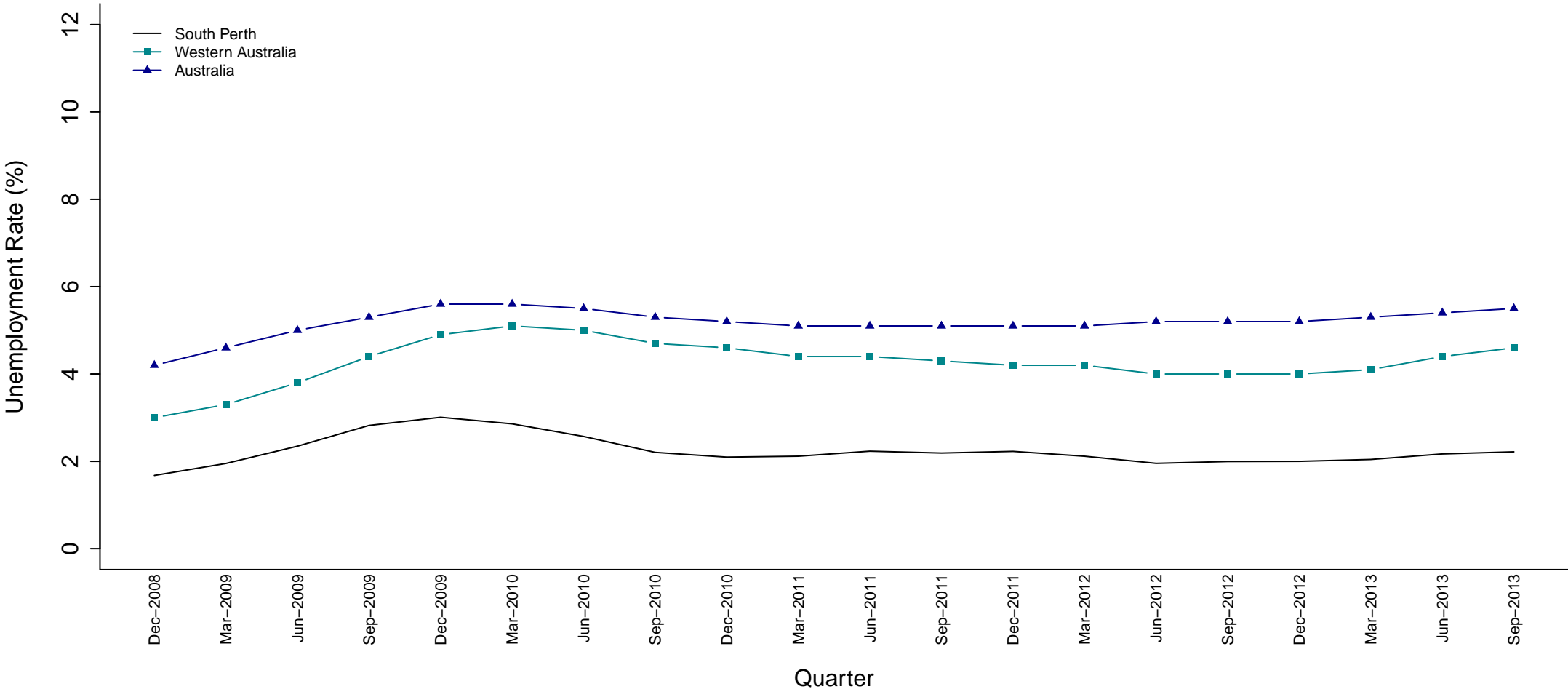

Electorate (Party)	Dec 08	Mar 09	Jun 09	Sep 09	Dec 09	Mar 10	Jun 10	Sep 10	Dec 10	Mar 11	Jun 11	Sep 11	Dec 11	Mar 12	Jun 12	Sep 12	Dec 12	Mar 13	Jun 13	Sep 13
South Perth (LIB)	1.7	2.0	2.3	2.8	3.0	2.9	2.6	2.2	2.1	2.1	2.2	2.2	2.2	2.1	2.0	2.0	2.0	2.0	2.2	2.2

**Figure 49 Estimated Unemployment Rate for South Perth (Smoothed Series)**

The South Perth electorate’s unemployment rate was well below the state and national averages for the whole period shown.



### Southern River (LIB)

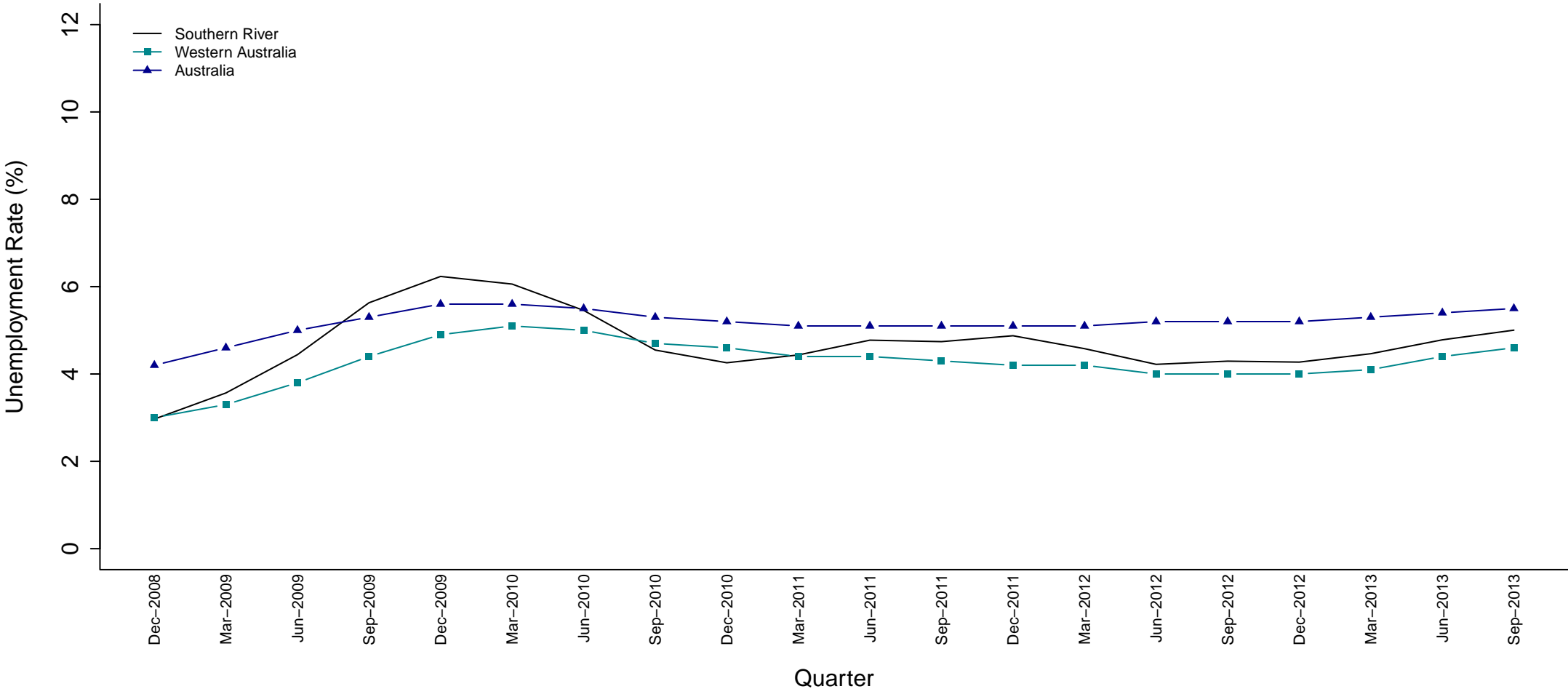

Electorate (Party)	Dec 08	Mar 09	Jun 09	Sep 09	Dec 09	Mar 10	Jun 10	Sep 10	Dec 10	Mar 11	Jun 11	Sep 11	Dec 11	Mar 12	Jun 12	Sep 12	Dec 12	Mar 13	Jun 13	Sep 13
Southern River (LIB)	3.0	3.6	4.4	5.6	6.2	6.1	5.5	4.5	4.3	4.4	4.8	4.7	4.9	4.6	4.2	4.3	4.3	4.5	4.8	5.0

**Figure 50 Estimated Unemployment Rate for Southern River (Smoothed Series)**

The unemployment rate in the Southern River electorate has fluctuated around the state and national averages for the first half of the period. In the latter half it has closely followed the state average.

### Swan Hills (LIB)

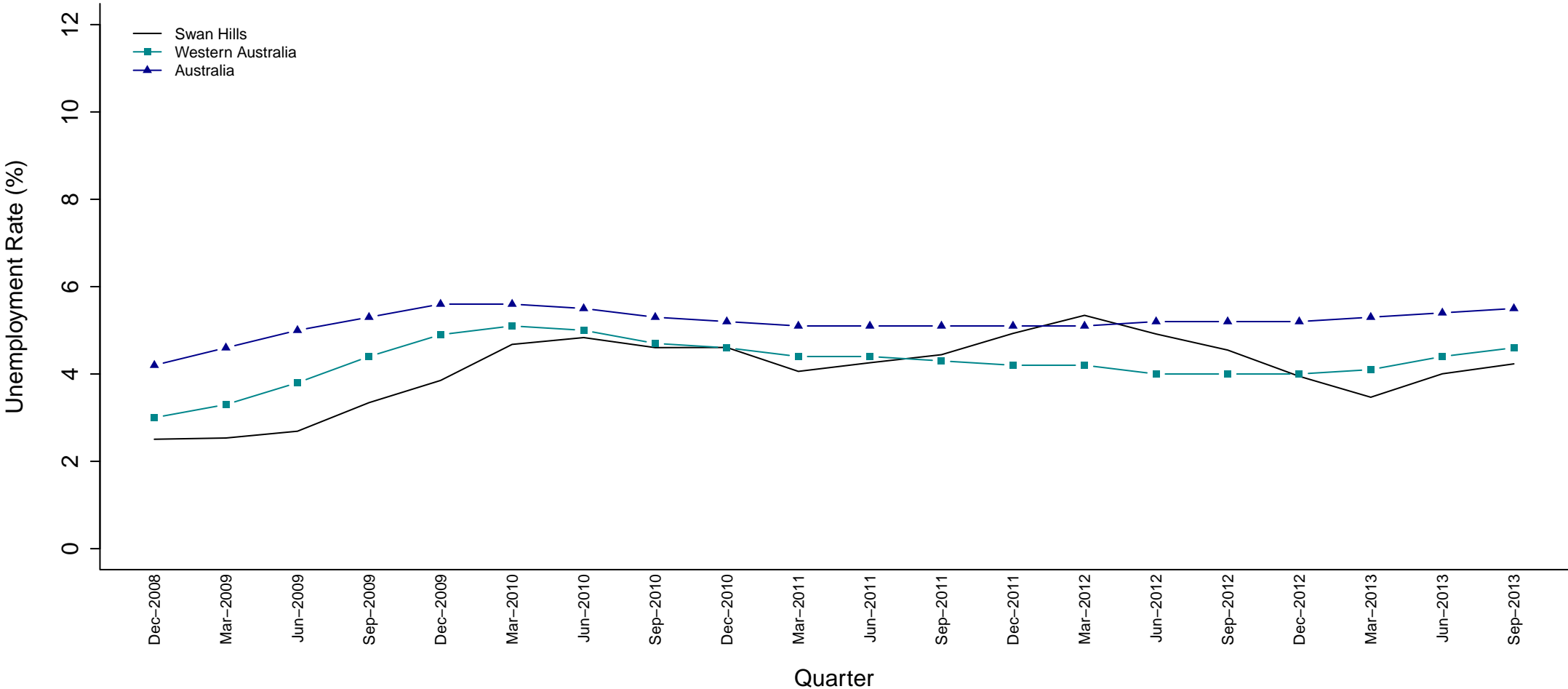

Electorate (Party)	Dec 08	Mar 09	Jun 09	Sep 09	Dec 09	Mar 10	Jun 10	Sep 10	Dec 10	Mar 11	Jun 11	Sep 11	Dec 11	Mar 12	Jun 12	Sep 12	Dec 12	Mar 13	Jun 13	Sep 13
Swan Hills (LIB)	2.5	2.5	2.7	3.3	3.9	4.7	4.8	4.6	4.6	4.1	4.3	4.4	4.9	5.3	4.9	4.5	3.9	3.5	4.0	4.2

**Figure 51 Estimated Unemployment Rate for Swan Hills (Smoothed Series)**

The Swan Hills electorate’s unemployment rate was lower than the state average for the majority of the period with the exception of a one year period from September 2011 when it increased to peak above both averages and then subsequently decreased.

### Vasse (LIB)

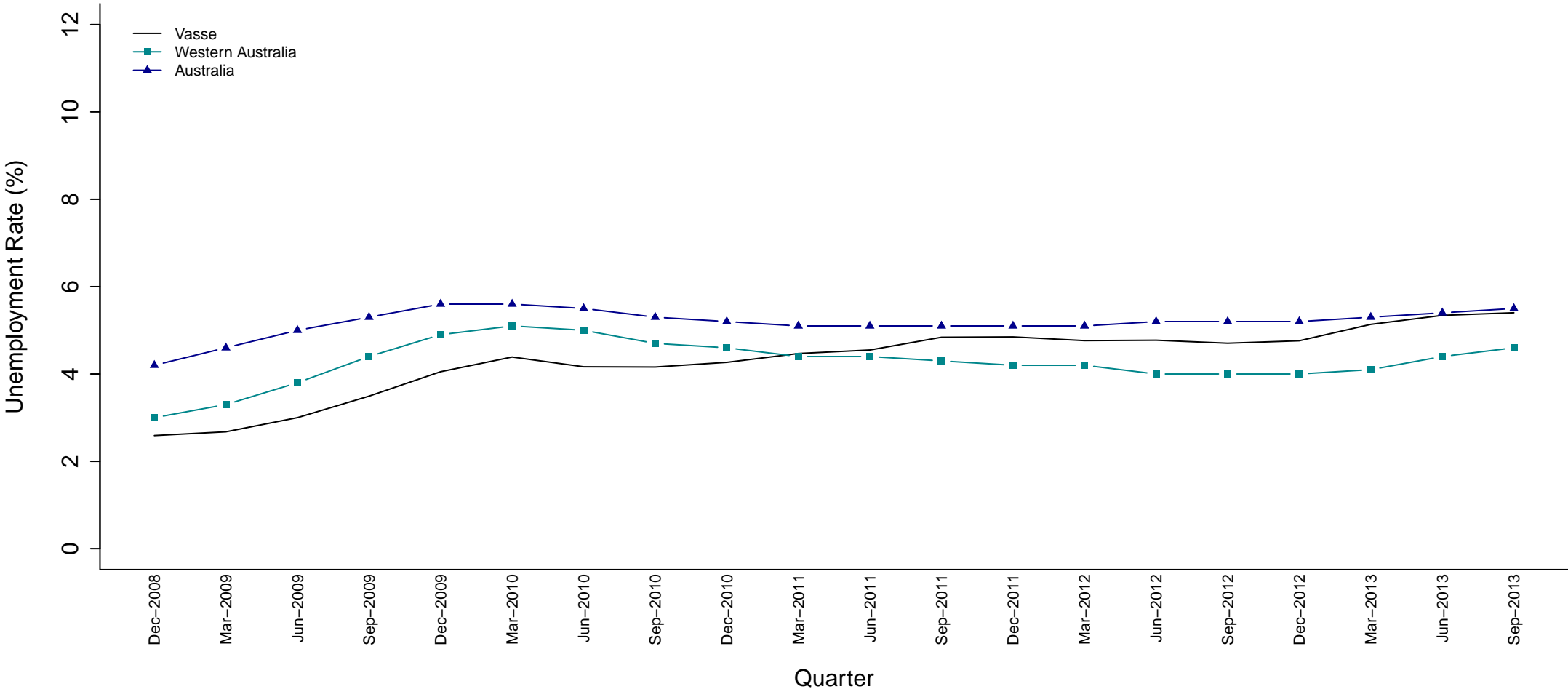

Electorate (Party)	Dec 08	Mar 09	Jun 09	Sep 09	Dec 09	Mar 10	Jun 10	Sep 10	Dec 10	Mar 11	Jun 11	Sep 11	Dec 11	Mar 12	Jun 12	Sep 12	Dec 12	Mar 13	Jun 13	Sep 13
Vasse (LIB)	2.6	2.7	3.0	3.5	4.1	4.4	4.2	4.2	4.3	4.5	4.5	4.8	4.8	4.8	4.8	4.7	4.8	5.1	5.3	5.4

**Figure 52 Estimated Unemployment Rate for Vasse (Smoothed Series)**

Vase’s unemployment rate was lower than the state average until December 2010 but has since been increasing to be approximately on par with the national average.

### Victoria Park (ALP)

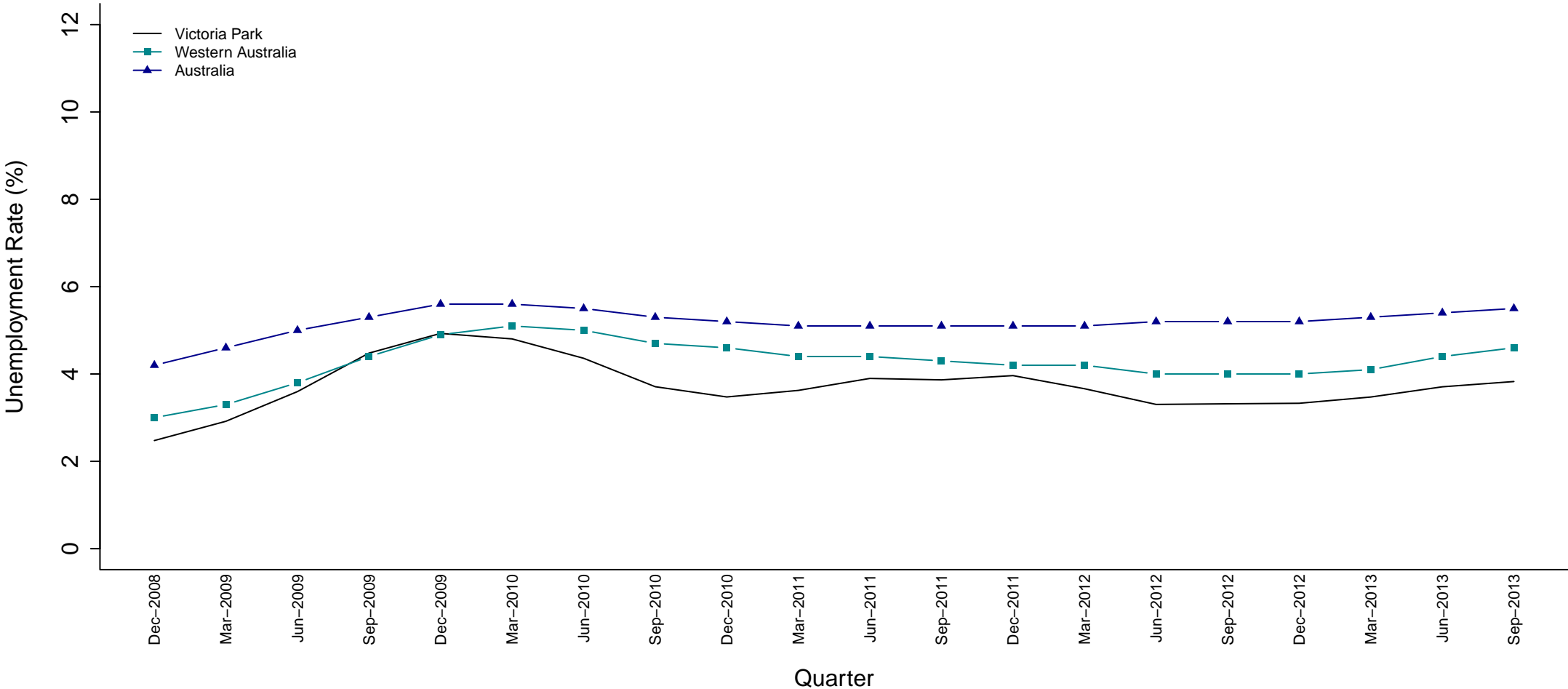

Electorate (Party)	Dec 08	Mar 09	Jun 09	Sep 09	Dec 09	Mar 10	Jun 10	Sep 10	Dec 10	Mar 11	Jun 11	Sep 11	Dec 11	Mar 12	Jun 12	Sep 12	Dec 12	Mar 13	Jun 13	Sep 13
Victoria Park (ALP)	2.5	2.9	3.6	4.5	4.9	4.8	4.4	3.7	3.5	3.6	3.9	3.9	4.0	3.7	3.3	3.3	3.3	3.5	3.7	3.8

**Figure 53 Estimated Unemployment Rate for Victoria Park (Smoothed Series)**

The Victoria Park electorate’s unemployment rate remained below the state and national averages throughout the period shown, with the exception of a brief period from September 2009 to December 2009 when it was on par with the state average.

### Wagin (NAT)

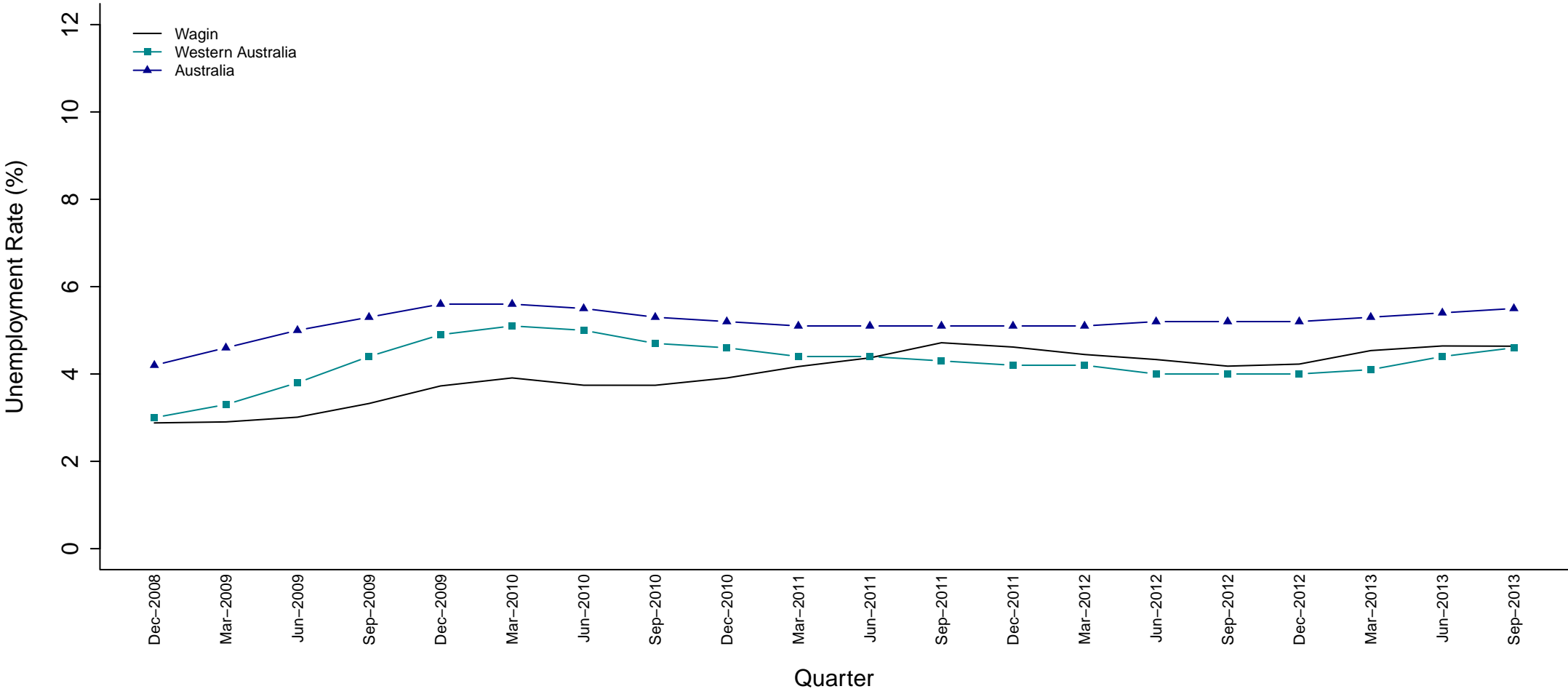

Electorate (Party)	Dec 08	Mar 09	Jun 09	Sep 09	Dec 09	Mar 10	Jun 10	Sep 10	Dec 10	Mar 11	Jun 11	Sep 11	Dec 11	Mar 12	Jun 12	Sep 12	Dec 12	Mar 13	Jun 13	Sep 13
Wagin (NAT)	2.9	2.9	3.0	3.3	3.7	3.9	3.7	3.7	3.9	4.2	4.4	4.7	4.6	4.4	4.3	4.2	4.2	4.5	4.6	4.6

**Figure 54 Estimated Unemployment Rate for Wagin (Smoothed Series)**

Unemployment in Wagin was lower than the state average between December 2008 and March 2011 but has since exceeded the state average by a small margin.

### Wanneroo (LIB)

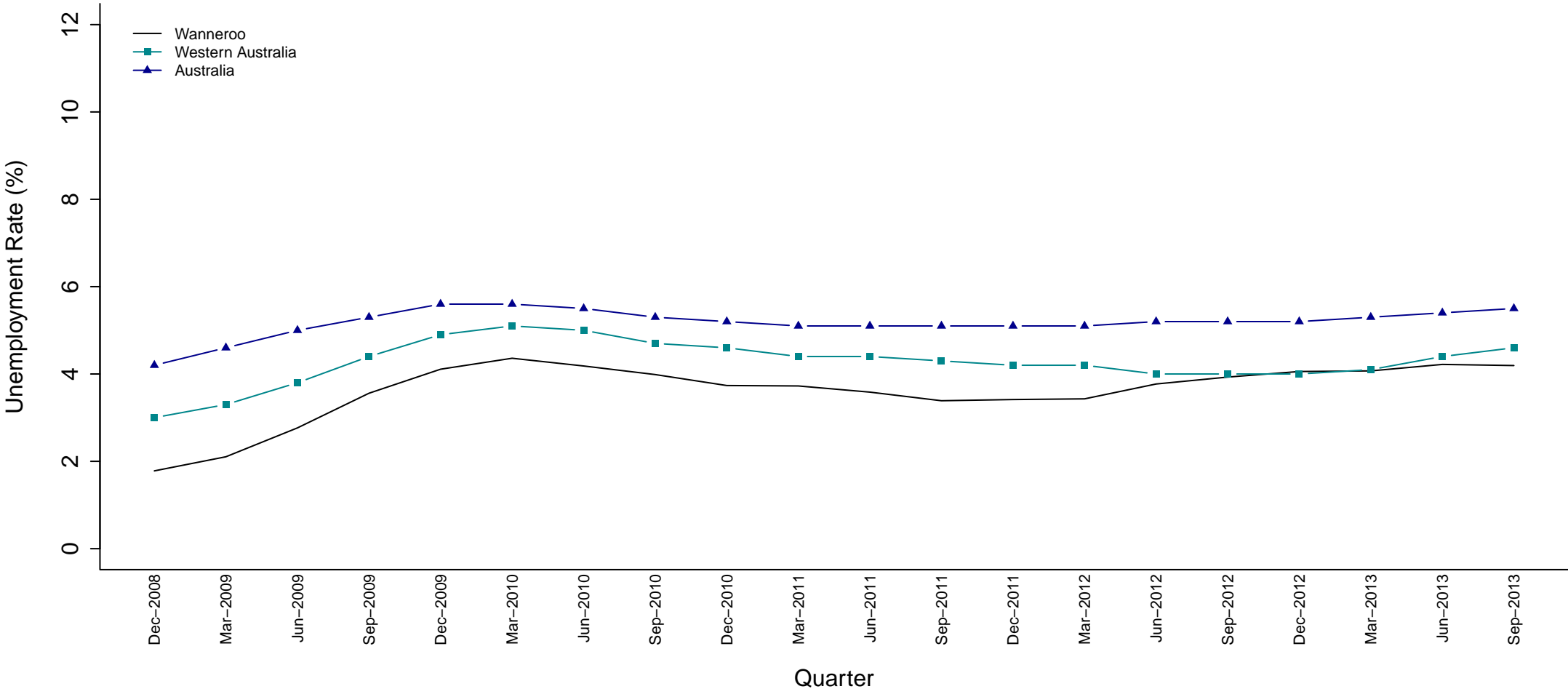

Electorate (Party)	Dec 08	Mar 09	Jun 09	Sep 09	Dec 09	Mar 10	Jun 10	Sep 10	Dec 10	Mar 11	Jun 11	Sep 11	Dec 11	Mar 12	Jun 12	Sep 12	Dec 12	Mar 13	Jun 13	Sep 13
Wanneroo (LIB)	1.8	2.1	2.8	3.6	4.1	4.4	4.2	4.0	3.7	3.7	3.6	3.4	3.4	3.4	3.8	3.9	4.1	4.1	4.2	4.2

**Figure 55 Estimated Unemployment Rate for Wanneroo (Smoothed Series)**

The Wanneroo electorate's unemployment rate was significantly lower than the state average between December 2008 and September 2012. Since then it followed the state average, falling below in more recent quarters.

### Warnbro (ALP)

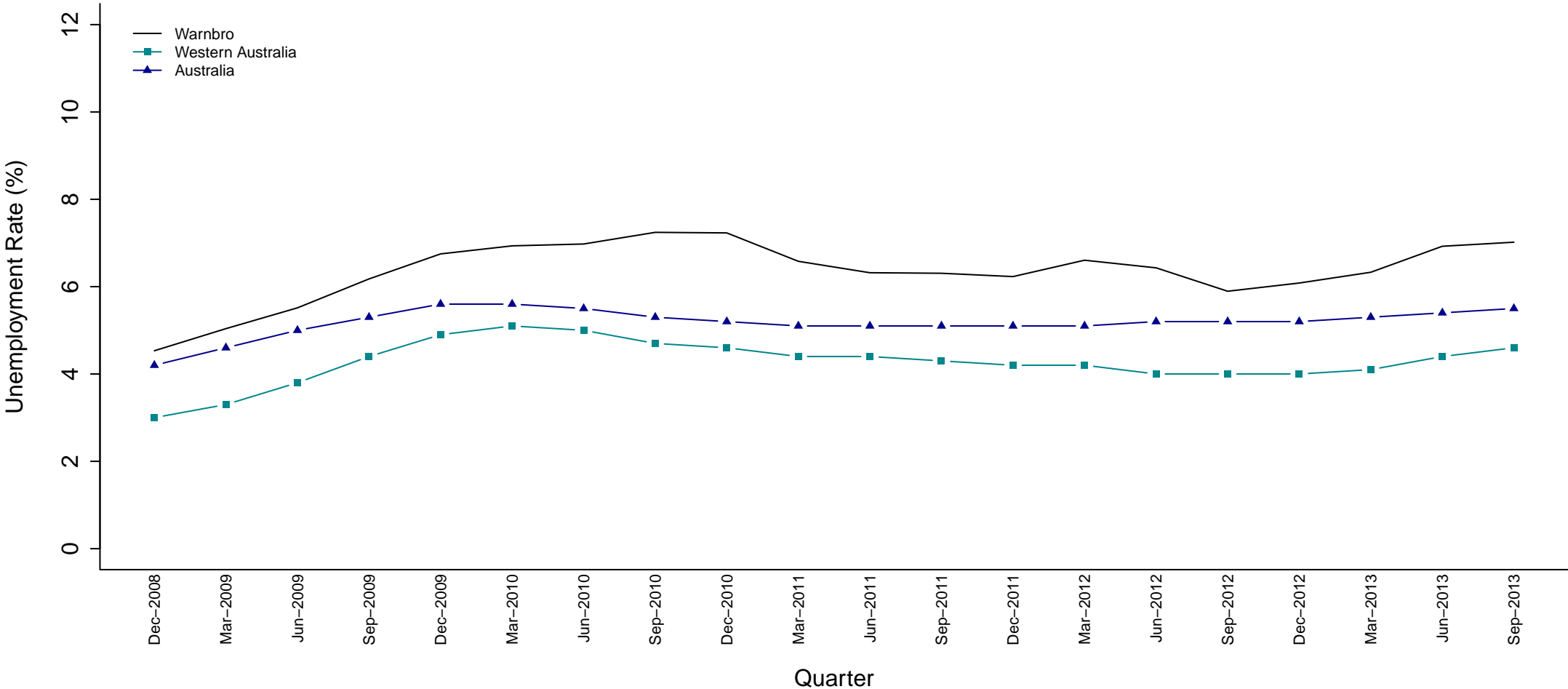

Electorate (Party)	Dec 08	Mar 09	Jun 09	Sep 09	Dec 09	Mar 10	Jun 10	Sep 10	Dec 10	Mar 11	Jun 11	Sep 11	Dec 11	Mar 12	Jun 12	Sep 12	Dec 12	Mar 13	Jun 13	Sep 13
Warnbro (ALP)	4.5	5.0	5.5	6.2	6.7	6.9	7.0	7.2	7.2	6.6	6.3	6.3	6.2	6.6	6.4	5.9	6.1	6.3	6.9	7.0

**Figure 56 Estimated Unemployment Rate for Warnbro (Smoothed Series)**

The unemployment rate in the Warnbro electorate was higher than the state and national averages for the entire five year period shown.

### Warren-Blackwood (NAT)

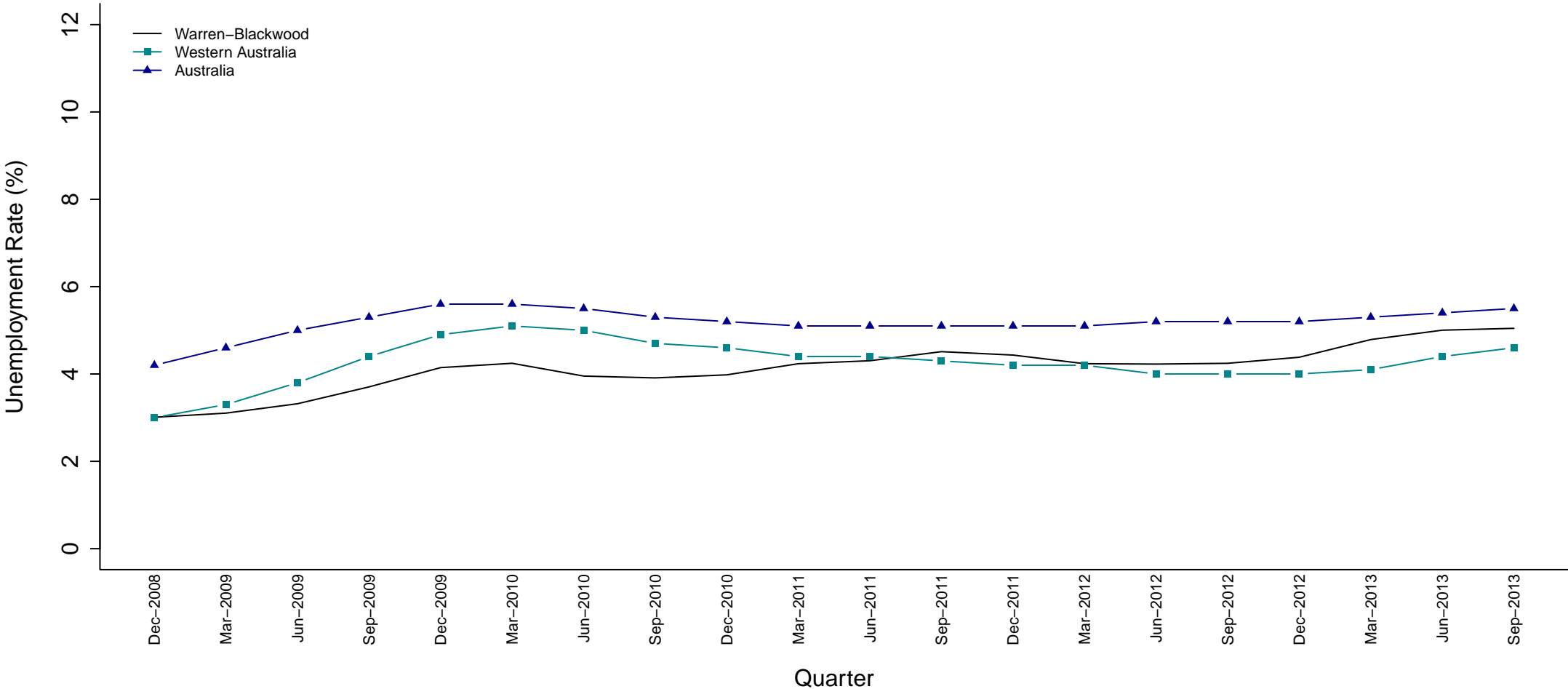

Electorate (Party)	Dec 08	Mar 09	Jun 09	Sep 09	Dec 09	Mar 10	Jun 10	Sep 10	Dec 10	Mar 11	Jun 11	Sep 11	Dec 11	Mar 12	Jun 12	Sep 12	Dec 12	Mar 13	Jun 13	Sep 13
Warren-Blackwood (NAT)	3.0	3.1	3.3	3.7	4.1	4.2	4.0	3.9	4.0	4.2	4.3	4.5	4.4	4.2	4.2	4.2	4.4	4.8	5.0	5.0

**Figure 57 Estimated Unemployment Rate for Warren-Blackwood (Smoothed Series)**

The Warren-Blackwood electorate’s unemployment rate was generally lower than the state average between December 2008 and June 2011 but has since remained slightly higher.



### West Swan (ALP)

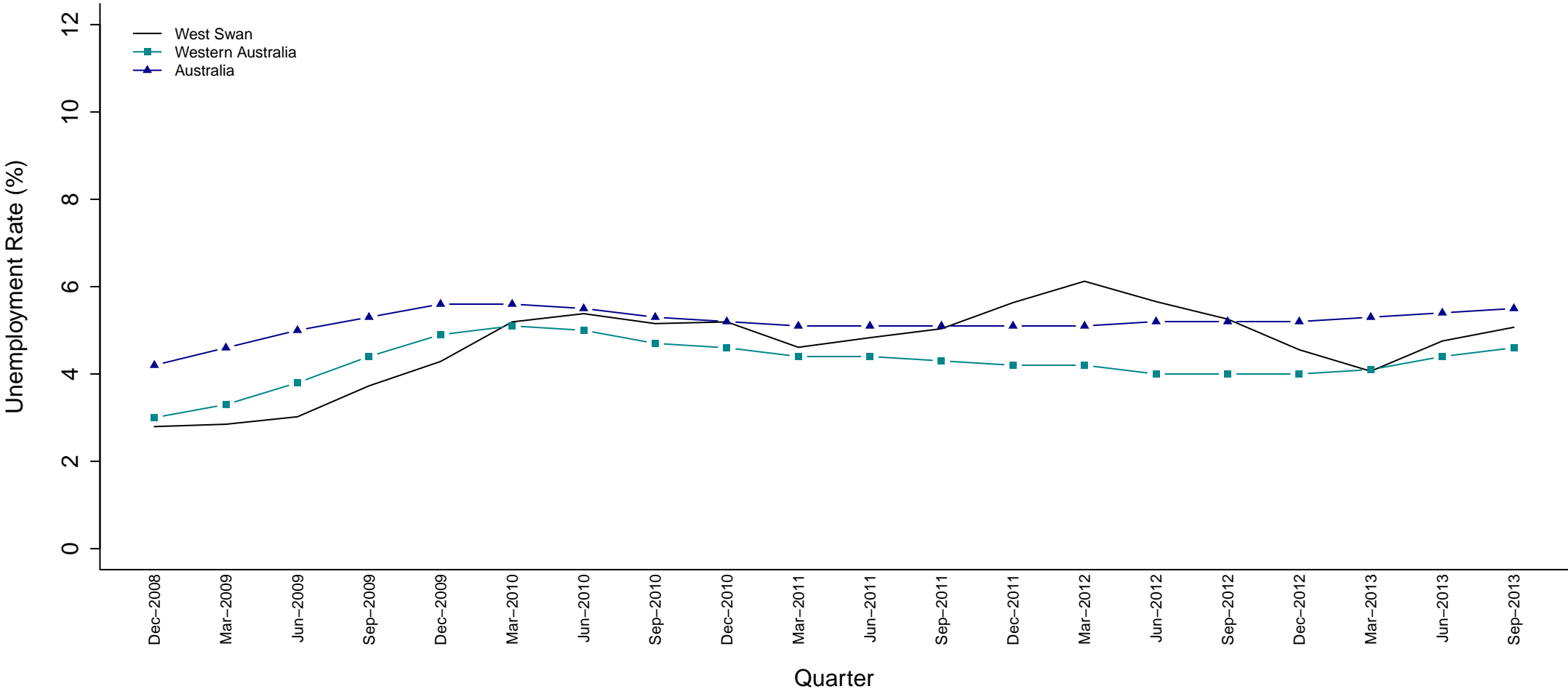

Electorate (Party)	Dec 08	Mar 09	Jun 09	Sep 09	Dec 09	Mar 10	Jun 10	Sep 10	Dec 10	Mar 11	Jun 11	Sep 11	Dec 11	Mar 12	Jun 12	Sep 12	Dec 12	Mar 13	Jun 13	Sep 13
West Swan (ALP)	2.8	2.8	3.0	3.7	4.3	5.2	5.4	5.2	5.2	4.6	4.8	5.0	5.6	6.1	5.7	5.3	4.6	4.1	4.8	5.1

**Figure 58 Estimated Unemployment Rate for West Swan (Smoothed Series)**

The West Swan electorate’s unemployment rate was generally lower than the national average for the period shown with the exception of December 2011 to September 2012 quarters.

### Willagee (ALP)

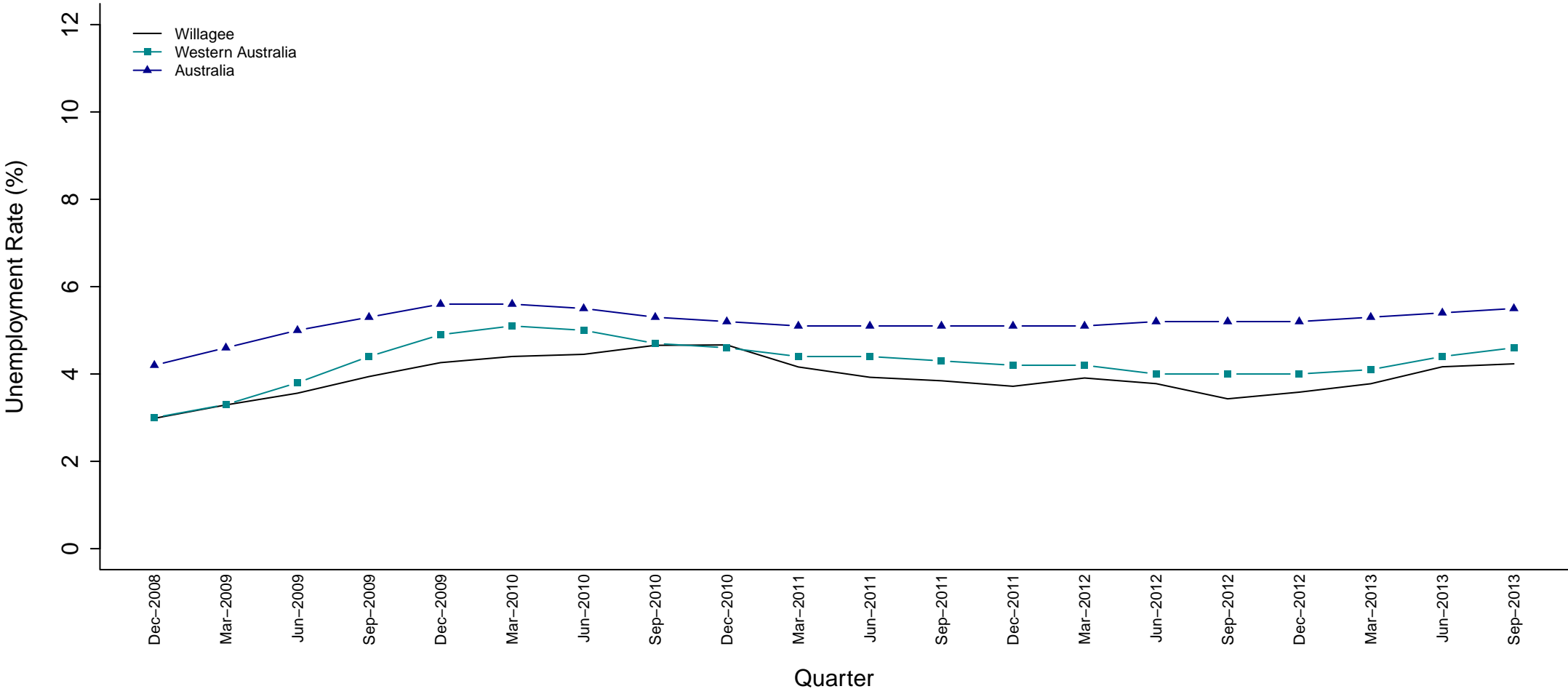

Electorate (Party)	Dec 08	Mar 09	Jun 09	Sep 09	Dec 09	Mar 10	Jun 10	Sep 10	Dec 10	Mar 11	Jun 11	Sep 11	Dec 11	Mar 12	Jun 12	Sep 12	Dec 12	Mar 13	Jun 13	Sep 13
Willagee (ALP)	3.0	3.3	3.6	3.9	4.3	4.4	4.4	4.7	4.7	4.2	3.9	3.8	3.7	3.9	3.8	3.4	3.6	3.8	4.2	4.2

**Figure 59 Estimated Unemployment Rate for Willagee (Smoothed Series)**

The Willagee electorate’s unemployment rate was generally slightly lower than the state average throughout the period shown.

## Unemployment Rates by Electorate Since December 2008 – Albany to Kalgoorlie

SED Name	Party	Dec-08	Mar-09	Jun-09	Sep-09	Dec-09	Mar-10	Jun-10	Sep-10	Dec-10	Mar-11	Jun-11	Sep-11	Dec-11	Mar-12	Jun-12	Sep-12	Dec-12	Mar-13	Jun-13	Sep-13
Albany	(ALP)	3.8	4.1	4.4	4.6	5.0	4.9	4.5	4.5	4.7	5.0	5.1	5.3	5.2	4.9	4.8	4.8	4.8	5.2	5.4	5.4
Alfred Cove	(LIB)	1.8	2.1	2.3	2.5	2.7	2.8	2.8	2.9	2.9	2.6	2.5	2.4	2.3	2.4	2.3	2.1	2.2	2.3	2.6	2.6
Armadale	(ALP)	4.3	5.0	6.2	8.0	8.9	8.8	8.0	6.7	6.3	6.5	7.0	7.0	7.3	6.9	6.4	6.5	6.5	6.7	7.2	7.6
Balcatta	(LIB)	4.8	5.2	6.2	7.2	7.9	7.9	7.3	6.9	6.5	6.6	6.4	6.1	6.0	5.9	6.3	6.5	6.6	6.3	6.4	6.2
Bassendean	(ALP)	2.9	2.9	3.1	3.8	4.4	5.4	5.5	5.3	5.3	4.7	4.9	5.2	5.8	6.2	5.7	5.2	4.5	4.0	4.6	5.0
Bateman	(LIB)	1.8	2.1	2.3	2.5	2.7	2.8	2.8	2.9	2.9	2.6	2.5	2.4	2.3	2.4	2.3	2.1	2.2	2.3	2.6	2.6
Belmont	(LIB)	4.0	4.5	5.5	6.8	7.5	7.4	6.8	5.8	5.3	5.3	5.5	5.4	5.5	5.4	5.0	5.1	5.0	5.2	5.5	5.6
Bunbury	(LIB)	3.9	4.1	4.5	4.9	5.5	5.7	5.3	5.3	5.5	5.9	6.0	6.1	5.9	5.5	5.4	5.5	5.7	6.3	6.6	6.7
Butler	(ALP)	3.5	4.1	5.5	6.7	7.5	7.7	7.2	6.9	6.6	6.6	6.4	6.1	6.1	5.9	6.2	6.3	6.4	6.4	6.7	6.7
Cannington	(ALP)	2.5	3.0	3.8	4.8	5.3	5.2	4.6	3.8	3.6	3.7	4.0	4.0	4.1	3.9	3.6	3.6	3.6	3.8	4.0	4.2
Carine	(LIB)	1.6	1.8	2.2	2.7	3.0	3.0	2.7	2.6	2.4	2.4	2.3	2.1	2.0	1.9	2.0	2.0	2.0	2.0	2.1	2.0
Central Wheatbelt	(NAT)	2.5	2.7	2.9	3.2	3.6	3.7	3.6	3.4	3.3	3.1	3.0	2.9	2.7	2.4	2.2	2.1	2.3	2.7	3.0	3.6
Churchlands	(LIB)	2.3	2.5	2.6	3.1	3.4	3.7	3.6	3.4	3.2	3.0	2.9	2.6	2.5	2.4	2.4	2.5	2.5	2.4	2.5	2.5
Cockburn	(ALP)	3.1	3.5	3.9	4.4	4.7	5.0	5.0	5.3	5.3	4.7	4.4	4.3	4.2	4.5	4.4	4.0	4.1	4.3	4.8	4.8
Collie-Preston	(ALP)	3.2	3.4	3.7	4.2	4.8	5.0	4.6	4.5	4.6	4.7	4.7	4.8	4.6	4.3	4.3	4.4	4.7	5.3	5.6	5.8
Cottesloe	(LIB)	2.5	2.6	2.4	2.8	3.2	3.7	4.0	3.8	3.6	3.1	2.9	2.6	2.4	2.3	2.2	2.2	2.3	2.3	2.3	2.3
Darling Range	(LIB)	3.0	3.5	4.4	5.8	6.5	6.5	5.9	5.0	4.6	4.7	5.1	5.1	5.4	5.1	4.7	4.8	4.8	4.9	5.4	5.7
Dawesville	(LIB)	4.3	4.6	5.0	5.7	6.5	6.9	6.5	6.4	6.6	7.0	7.0	7.2	6.8	6.4	6.2	6.2	6.3	6.9	7.2	7.2
Eyre	(LIB)	2.5	2.9	3.3	3.9	4.4	4.6	4.4	3.9	3.5	3.1	3.0	2.8	2.5	2.2	2.0	1.9	2.3	2.8	3.3	4.2
Forrestfield	(LIB)	1.9	2.0	2.3	2.9	3.3	3.7	3.6	3.3	3.3	3.0	3.1	3.2	3.4	3.5	3.2	3.0	2.7	2.5	2.9	3.2
Fremantle	(ALP)	3.8	4.1	4.3	4.7	5.0	5.0	5.1	5.4	5.4	4.8	4.5	4.4	4.2	4.4	4.2	3.9	4.1	4.3	4.7	4.9
Geraldton	(LIB)	1.5	1.8	2.3	3.1	3.7	3.7	3.7	3.1	2.8	2.5	2.5	2.5	2.3	2.0	1.9	1.6	1.8	2.2	2.6	3.1
Girrawheen	(ALP)	4.7	5.2	6.3	7.4	8.1	8.2	7.6	7.1	6.7	6.7	6.5	6.1	6.0	5.8	6.2	6.4	6.5	6.5	6.7	6.6
Gosnells	(ALP)	3.2	3.8	4.8	6.1	6.7	6.5	5.9	4.9	4.6	4.8	5.2	5.1	5.3	5.0	4.6	4.6	4.6	4.8	5.2	5.4
Hillarys	(LIB)	1.3	1.5	1.9	2.3	2.6	2.6	2.4	2.3	2.1	2.1	2.0	1.9	1.8	1.7	1.8	1.8	1.8	1.8	1.8	1.8
Jandakot	(LIB)	2.8	3.1	3.5	3.9	4.2	4.4	4.5	4.7	4.6	4.1	3.9	3.8	3.7	3.9	3.8	3.5	3.6	3.8	4.2	4.3
Joondalup	(LIB)	1.5	1.7	2.2	2.6	3.0	3.0	2.8	2.6	2.4	2.5	2.4	2.2	2.2	2.0	2.1	2.1	2.1	2.1	2.2	2.2
Kalamunda	(LIB)	2.1	2.3	2.6	3.3	3.8	4.2	4.0	3.6	3.5	3.3	3.5	3.5	3.8	3.8	3.5	3.4	3.1	2.9	3.3	3.5
Kalgoorlie	(NAT)	3.5	3.8	4.2	4.7	5.3	5.5	5.2	4.8	4.4	3.9	3.7	3.4	3.0	2.6	2.5	2.5	3.0	3.6	4.0	5.0
<b>Western Australia</b>		<b>3.0</b>	<b>3.3</b>	<b>3.8</b>	<b>4.4</b>	<b>4.9</b>	<b>5.1</b>	<b>5.0</b>	<b>4.7</b>	<b>4.6</b>	<b>4.4</b>	<b>4.4</b>	<b>4.3</b>	<b>4.2</b>	<b>4.2</b>	<b>4.0</b>	<b>4.0</b>	<b>4.0</b>	<b>4.1</b>	<b>4.4</b>	<b>4.6</b>
<b>Australia</b>		<b>4.2</b>	<b>4.6</b>	<b>5.0</b>	<b>5.3</b>	<b>5.6</b>	<b>5.6</b>	<b>5.5</b>	<b>5.3</b>	<b>5.2</b>	<b>5.1</b>	<b>5.1</b>	<b>5.1</b>	<b>5.1</b>	<b>5.1</b>	<b>5.2</b>	<b>5.2</b>	<b>5.2</b>	<b>5.3</b>	<b>5.4</b>	<b>5.5</b>

Table 3 Estimated Unemployment Rate by SED (Smoothed Series) December 2008 to September 2013 : Albany to Kalgoorlie

## Unemployment Rates by Electorate Since December 2008 – Kimberley to Willagee

SED Name	Party	Dec-08	Mar-09	Jun-09	Sep-09	Dec-09	Mar-10	Jun-10	Sep-10	Dec-10	Mar-11	Jun-11	Sep-11	Dec-11	Mar-12	Jun-12	Sep-12	Dec-12	Mar-13	Jun-13	Sep-13
Kimberley	(ALP)	6.1	6.9	7.4	8.1	9.0	9.3	9.2	8.7	8.2	7.5	7.0	6.7	6.0	5.4	5.2	5.2	6.2	7.5	8.5	10.5
Kingsley	(LIB)	1.3	1.5	1.9	2.3	2.6	2.6	2.4	2.3	2.1	2.1	2.0	1.9	1.8	1.7	1.8	1.8	1.8	1.8	1.8	1.8
Kwinana	(ALP)	5.8	6.4	7.0	7.7	8.4	8.7	8.9	9.4	9.5	8.7	8.3	8.2	8.1	8.6	8.4	7.8	8.3	8.8	9.7	9.9
Mandurah	(ALP)	4.2	4.5	5.0	5.6	6.5	6.8	6.4	6.4	6.6	6.9	7.0	7.2	6.8	6.4	6.2	6.2	6.3	6.9	7.2	7.2
Maylands	(ALP)	2.6	2.6	2.8	3.4	4.0	4.7	4.8	4.5	4.5	3.9	4.0	4.1	4.5	4.8	4.5	4.2	3.6	3.1	3.6	3.7
Midland	(ALP)	2.6	2.6	2.8	3.5	4.0	4.8	5.0	4.8	4.8	4.2	4.4	4.6	5.2	5.6	5.2	4.8	4.1	3.7	4.3	4.5
Mirrabooka	(ALP)	4.7	5.1	6.1	7.1	7.8	7.9	7.3	6.9	6.5	6.5	6.4	6.1	6.1	6.0	6.3	6.5	6.5	6.3	6.4	6.3
Moore	(NAT)	2.0	2.3	2.5	2.9	3.3	3.4	3.3	3.0	2.7	2.4	2.3	2.1	1.9	1.7	1.6	1.5	1.8	2.2	2.6	3.4
Morley	(LIB)	3.7	3.9	4.4	5.2	5.8	6.3	6.1	5.8	5.6	5.3	5.3	5.2	5.4	5.5	5.5	5.4	5.1	4.7	5.0	5.0
Mount Lawley	(LIB)	3.8	4.1	4.8	5.6	6.2	6.2	5.8	5.5	5.2	5.2	5.1	4.8	4.8	4.7	5.0	5.1	5.1	4.9	4.9	4.7
Murray-Wellington	(LIB)	2.9	3.1	3.5	4.0	4.7	5.0	4.7	4.7	4.7	4.9	4.9	5.0	4.9	4.6	4.5	4.6	4.7	5.2	5.4	5.5
Nedlands	(LIB)	2.1	2.2	2.0	2.2	2.5	2.8	3.0	2.8	2.7	2.4	2.3	2.1	2.0	1.9	1.8	1.8	1.8	1.8	1.7	1.8
North West Central	(NAT)	3.9	4.3	4.6	5.2	5.8	5.9	5.8	5.4	5.2	4.9	4.6	4.4	3.8	3.3	3.0	2.9	3.4	4.1	4.7	5.8
Ocean Reef	(LIB)	1.8	2.0	2.6	3.2	3.6	3.7	3.4	3.2	3.0	3.0	3.0	2.8	2.8	2.6	2.7	2.7	2.7	2.7	2.9	2.8
Perth	(LIB)	5.7	6.1	5.5	6.2	6.8	7.9	8.4	7.8	7.6	6.6	6.2	5.7	5.2	5.1	5.0	5.1	5.1	5.0	4.9	5.1
Pilbara	(NAT)	3.0	3.4	3.7	4.4	5.0	5.1	5.0	4.6	4.2	3.8	3.6	3.3	2.9	2.5	2.4	2.4	2.9	3.5	4.0	5.1
Riverton	(LIB)	2.2	2.7	3.4	4.2	4.7	4.5	4.0	3.4	3.1	3.2	3.5	3.5	3.6	3.4	3.1	3.2	3.2	3.3	3.5	3.7
Rockingham	(ALP)	4.5	5.0	5.5	6.2	6.7	6.9	7.0	7.2	7.2	6.6	6.3	6.3	6.2	6.6	6.4	5.9	6.1	6.3	6.9	7.0
Scarborough	(LIB)	1.9	2.1	2.6	3.1	3.4	3.3	3.0	2.9	2.6	2.6	2.5	2.3	2.3	2.1	2.2	2.3	2.3	2.2	2.3	2.2
South Perth	(LIB)	1.7	2.0	2.3	2.8	3.0	2.9	2.6	2.2	2.1	2.1	2.2	2.2	2.2	2.1	2.0	2.0	2.0	2.0	2.2	2.2
Southern River	(LIB)	3.0	3.6	4.4	5.6	6.2	6.1	5.5	4.5	4.3	4.4	4.8	4.7	4.9	4.6	4.2	4.3	4.3	4.5	4.8	5.0
Swan Hills	(LIB)	2.5	2.5	2.7	3.3	3.9	4.7	4.8	4.6	4.6	4.1	4.3	4.4	4.9	5.3	4.9	4.5	3.9	3.5	4.0	4.2
Vasse	(LIB)	2.6	2.7	3.0	3.5	4.1	4.4	4.2	4.2	4.3	4.5	4.5	4.8	4.8	4.8	4.8	4.7	4.8	5.1	5.3	5.4
Victoria Park	(ALP)	2.5	2.9	3.6	4.5	4.9	4.8	4.4	3.7	3.5	3.6	3.9	3.9	4.0	3.7	3.3	3.3	3.3	3.5	3.7	3.8
Wagin	(NAT)	2.9	2.9	3.0	3.3	3.7	3.9	3.7	3.7	3.9	4.2	4.4	4.7	4.6	4.4	4.3	4.2	4.2	4.5	4.6	4.6
Wanneroo	(LIB)	1.8	2.1	2.8	3.6	4.1	4.4	4.2	4.0	3.7	3.7	3.6	3.4	3.4	3.4	3.8	3.9	4.1	4.1	4.2	4.2
Warnbro	(ALP)	4.5	5.0	5.5	6.2	6.7	6.9	7.0	7.2	7.2	6.6	6.3	6.3	6.2	6.6	6.4	5.9	6.1	6.3	6.9	7.0
Warren-Blackwood	(NAT)	3.0	3.1	3.3	3.7	4.1	4.2	4.0	3.9	4.0	4.2	4.3	4.5	4.4	4.2	4.2	4.2	4.4	4.8	5.0	5.0
West Swan	(ALP)	2.8	2.8	3.0	3.7	4.3	5.2	5.4	5.2	5.2	4.6	4.8	5.0	5.6	6.1	5.7	5.3	4.6	4.1	4.8	5.1
Willagee	(ALP)	3.0	3.3	3.6	3.9	4.3	4.4	4.4	4.7	4.7	4.2	3.9	3.8	3.7	3.9	3.8	3.4	3.6	3.8	4.2	4.2
<b>Western Australia</b>		<b>3.0</b>	<b>3.3</b>	<b>3.8</b>	<b>4.4</b>	<b>4.9</b>	<b>5.1</b>	<b>5.0</b>	<b>4.7</b>	<b>4.6</b>	<b>4.4</b>	<b>4.4</b>	<b>4.3</b>	<b>4.2</b>	<b>4.2</b>	<b>4.0</b>	<b>4.0</b>	<b>4.0</b>	<b>4.1</b>	<b>4.4</b>	<b>4.6</b>
<b>Australia</b>		<b>4.2</b>	<b>4.6</b>	<b>5.0</b>	<b>5.3</b>	<b>5.6</b>	<b>5.6</b>	<b>5.5</b>	<b>5.3</b>	<b>5.2</b>	<b>5.1</b>	<b>5.1</b>	<b>5.1</b>	<b>5.1</b>	<b>5.1</b>	<b>5.2</b>	<b>5.2</b>	<b>5.2</b>	<b>5.3</b>	<b>5.4</b>	<b>5.5</b>

Table 4 Estimated Unemployment Rate by SED (Smoothed Series) December 2008 to September 2013 : Kimberley to Willagee

## Unemployed Persons by Electorate Since December 2008 – Albany to Kalgoorlie

SED Name	Party	Dec-08	Mar-09	Jun-09	Sep-09	Dec-09	Mar-10	Jun-10	Sep-10	Dec-10	Mar-11	Jun-11	Sep-11	Dec-11	Mar-12	Jun-12	Sep-12	Dec-12	Mar-13	Jun-13	Sep-13
Albany	(ALP)	728	804	877	928	996	969	871	854	885	954	998	1,057	1,048	995	973	968	976	1,069	1,101	1,120
Alfred Cove	(LIB)	382	430	476	532	582	599	605	640	645	583	546	533	519	547	540	496	523	560	618	624
Armadale	(ALP)	846	1,000	1,260	1,624	1,807	1,778	1,614	1,353	1,271	1,336	1,445	1,449	1,511	1,453	1,374	1,413	1,427	1,476	1,581	1,679
Balcatta	(LIB)	964	1,065	1,278	1,487	1,630	1,639	1,529	1,465	1,382	1,408	1,381	1,308	1,299	1,284	1,397	1,454	1,493	1,465	1,486	1,446
Bassendean	(ALP)	591	619	674	839	956	1,147	1,166	1,106	1,106	983	1,050	1,109	1,252	1,364	1,260	1,167	1,011	904	1,084	1,180
Bateman	(LIB)	394	444	491	548	600	617	624	661	665	601	563	549	535	564	557	512	540	578	637	644
Belmont	(LIB)	778	905	1,113	1,381	1,514	1,489	1,348	1,153	1,073	1,061	1,115	1,096	1,138	1,112	1,060	1,093	1,096	1,121	1,193	1,236
Bunbury	(LIB)	804	873	974	1,080	1,207	1,227	1,125	1,097	1,141	1,230	1,279	1,333	1,296	1,222	1,199	1,225	1,281	1,418	1,477	1,505
Butler	(ALP)	713	862	1,150	1,415	1,575	1,642	1,545	1,494	1,432	1,453	1,418	1,341	1,339	1,311	1,393	1,441	1,485	1,508	1,609	1,603
Cannington	(ALP)	607	737	934	1,184	1,303	1,258	1,122	935	876	918	997	1,003	1,035	983	920	947	963	1,006	1,075	1,126
Carine	(LIB)	339	384	487	585	648	655	604	575	533	534	515	477	468	444	469	483	493	495	515	507
Central Wheatbelt	(NAT)	291	312	336	379	432	456	445	429	419	399	381	377	342	308	295	285	313	367	406	492
Churchlands	(LIB)	510	556	597	703	778	843	846	809	774	734	702	647	613	585	601	622	636	631	639	642
Cockburn	(ALP)	658	747	833	932	1,025	1,079	1,102	1,174	1,175	1,050	997	982	974	1,046	1,029	951	1,004	1,064	1,174	1,180
Collie-Preston	(ALP)	582	633	702	799	898	925	846	814	823	857	871	903	881	838	835	852	901	1,029	1,096	1,135
Cottesloe	(LIB)	496	527	495	570	644	772	843	816	796	676	634	584	535	524	512	516	530	531	529	540
Darling Range	(LIB)	568	682	872	1,138	1,278	1,271	1,155	966	901	933	1,015	1,022	1,073	1,035	975	1,000	1,007	1,048	1,139	1,222
Dawesville	(LIB)	637	696	786	893	1,017	1,058	975	951	984	1,039	1,075	1,127	1,081	1,020	995	985	1,012	1,110	1,148	1,160
Eyre	(LIB)	428	475	541	654	767	814	791	723	665	592	561	533	472	416	387	373	446	560	660	857
Forrestfield	(LIB)	429	466	543	687	778	870	843	765	752	694	734	752	811	855	793	752	688	641	750	821
Fremantle	(ALP)	813	890	947	1,023	1,098	1,122	1,143	1,226	1,236	1,108	1,050	1,028	994	1,055	1,031	951	1,025	1,084	1,199	1,217
Geraldton	(LIB)	1	1	2	2	3	3	3	3	2	2	2	2	2	2	2	1	2	2	2	3
Girrawheen	(ALP)	968	1,075	1,310	1,551	1,704	1,734	1,621	1,545	1,454	1,468	1,430	1,347	1,337	1,292	1,395	1,458	1,515	1,535	1,599	1,581
Gosnells	(ALP)	696	849	1,070	1,358	1,499	1,451	1,304	1,091	1,028	1,076	1,165	1,165	1,199	1,142	1,070	1,102	1,114	1,164	1,249	1,314
Hillarys	(LIB)	307	353	451	550	617	630	585	555	514	516	498	464	457	431	458	469	479	483	502	497
Jandakot	(LIB)	581	659	735	824	905	948	965	1,024	1,025	919	872	858	849	908	893	826	871	925	1,020	1,027
Joondalup	(LIB)	356	408	526	647	727	748	694	657	617	626	613	575	567	530	550	563	577	586	619	615
Kalamunda	(LIB)	418	463	545	691	778	848	813	729	712	670	711	728	781	812	754	724	673	638	732	791
Kalgoorlie	(NAT)	523	560	613	708	821	865	840	784	727	659	619	576	504	446	423	427	517	630	722	902
<b>Western Australia</b>		<b>36,200</b>	<b>40,100</b>	<b>45,800</b>	<b>54,100</b>	<b>60,400</b>	<b>63,300</b>	<b>62,200</b>	<b>59,400</b>	<b>58,000</b>	<b>55,900</b>	<b>55,900</b>	<b>55,100</b>	<b>54,800</b>	<b>54,200</b>	<b>53,600</b>	<b>53,100</b>	<b>54,300</b>	<b>56,600</b>	<b>61,100</b>	<b>64,200</b>
<b>Australia</b>		<b>477,000</b>	<b>518,400</b>	<b>562,200</b>	<b>605,400</b>	<b>638,500</b>	<b>641,000</b>	<b>640,900</b>	<b>629,100</b>	<b>620,800</b>	<b>614,000</b>	<b>606,900</b>	<b>610,800</b>	<b>614,500</b>	<b>620,500</b>	<b>624,500</b>	<b>629,200</b>	<b>636,000</b>	<b>648,800</b>	<b>666,400</b>	<b>682,000</b>

Table 5 Estimated Unemployed Persons by SED (Smoothed Series) December 2008 to September 2013 : Albany to Kalgoorlie

## Unemployed Persons by Electorate Since December 2008 – Kimberley to Willagee

SED Name	Party	Dec-08	Mar-09	Jun-09	Sep-09	Dec-09	Mar-10	Jun-10	Sep-10	Dec-10	Mar-11	Jun-11	Sep-11	Dec-11	Mar-12	Jun-12	Sep-12	Dec-12	Mar-13	Jun-13	Sep-13
Kimberley	(ALP)	758	833	894	996	1,134	1,209	1,214	1,180	1,128	1,031	976	925	829	757	730	737	890	1,090	1,253	1,569
Kingsley	(LIB)	310	357	455	555	623	636	591	560	519	521	503	469	461	435	463	474	484	487	507	502
Kwinana	(ALP)	1,195	1,335	1,467	1,625	1,785	1,850	1,901	2,051	2,080	1,922	1,847	1,831	1,821	1,955	1,935	1,841	1,967	2,113	2,346	2,361
Mandurah	(ALP)	635	693	783	891	1,014	1,056	973	950	982	1,036	1,073	1,126	1,081	1,021	996	986	1,013	1,113	1,153	1,167
Maylands	(ALP)	590	609	662	818	928	1,096	1,103	1,042	1,030	909	941	971	1,079	1,164	1,094	1,026	894	789	912	971
Midland	(ALP)	526	546	591	738	840	1,010	1,031	978	981	868	921	970	1,094	1,207	1,120	1,051	918	819	970	1,043
Mirrabooka	(ALP)	1,012	1,117	1,340	1,571	1,726	1,757	1,648	1,576	1,491	1,504	1,478	1,407	1,410	1,397	1,499	1,552	1,584	1,562	1,611	1,585
Moore	(NAT)	371	409	449	537	620	656	640	593	554	497	463	439	384	344	325	313	374	473	568	750
Morley	(LIB)	734	790	912	1,085	1,205	1,296	1,251	1,191	1,149	1,098	1,103	1,087	1,140	1,180	1,194	1,184	1,132	1,067	1,143	1,157
Mount Lawley	(LIB)	781	856	1,020	1,195	1,314	1,337	1,256	1,201	1,135	1,147	1,128	1,070	1,067	1,056	1,133	1,174	1,198	1,163	1,178	1,146
Murray-Wellington	(LIB)	520	569	667	773	885	936	865	843	849	888	913	953	942	896	883	888	909	1,011	1,061	1,082
Nedlands	(LIB)	477	499	446	499	556	653	707	672	651	582	569	534	499	478	461	472	479	462	453	470
North West Central	(NAT)	423	465	495	570	650	678	679	648	635	600	568	540	468	403	376	365	434	532	609	770
Ocean Reef	(LIB)	409	476	620	762	854	882	821	781	739	750	735	691	684	647	675	693	710	722	766	762
Perth	(LIB)	1,427	1,510	1,369	1,534	1,704	2,012	2,188	2,071	2,061	1,788	1,709	1,582	1,444	1,421	1,406	1,453	1,467	1,452	1,417	1,471
Pilbara	(NAT)	623	687	755	894	1,047	1,108	1,100	1,037	968	872	824	763	662	588	555	565	699	857	990	1,263
Riverton	(LIB)	483	585	743	942	1,035	998	885	735	687	720	784	791	819	776	726	747	761	796	848	886
Rockingham	(ALP)	767	861	950	1,062	1,170	1,209	1,226	1,294	1,297	1,187	1,146	1,147	1,148	1,233	1,218	1,133	1,188	1,246	1,366	1,376
Scarborough	(LIB)	415	466	588	698	767	769	704	674	625	626	603	556	543	517	544	563	575	575	598	587
South Perth	(LIB)	396	468	570	686	728	689	616	530	507	514	546	540	550	530	497	514	524	535	569	584
Southern River	(LIB)	736	896	1,131	1,435	1,583	1,531	1,373	1,147	1,079	1,130	1,225	1,227	1,264	1,202	1,127	1,160	1,175	1,227	1,315	1,382
Swan Hills	(LIB)	538	557	604	755	860	1,036	1,056	1,000	1,000	882	937	987	1,110	1,223	1,134	1,062	929	823	971	1,041
Vasse	(LIB)	444	469	538	631	727	778	722	711	728	767	798	866	880	875	878	861	874	946	985	1,004
Victoria Park	(ALP)	634	757	946	1,179	1,292	1,253	1,133	966	909	953	1,032	1,033	1,060	993	911	926	945	986	1,053	1,091
Wagin	(NAT)	493	508	539	599	667	692	648	639	667	716	766	844	838	817	797	766	777	837	857	862
Wanneroo	(LIB)	321	383	507	654	757	810	784	755	713	715	691	653	661	669	744	786	826	843	883	881
Warnbro	(ALP)	1,033	1,160	1,280	1,430	1,575	1,628	1,651	1,743	1,746	1,599	1,543	1,544	1,546	1,661	1,641	1,526	1,600	1,678	1,839	1,854
Warren-Blackwood	(NAT)	636	671	734	825	917	928	845	824	839	898	931	996	993	960	960	959	994	1,089	1,139	1,158
West Swan	(ALP)	628	656	709	881	1,001	1,203	1,229	1,171	1,179	1,048	1,112	1,171	1,327	1,467	1,365	1,284	1,121	1,009	1,206	1,304
Willagee	(ALP)	599	667	727	803	875	910	928	988	993	891	845	830	814	867	850	784	831	883	975	985
<b>Western Australia</b>		<b>36,200</b>	<b>40,100</b>	<b>45,800</b>	<b>54,100</b>	<b>60,400</b>	<b>63,300</b>	<b>62,200</b>	<b>59,400</b>	<b>58,000</b>	<b>55,900</b>	<b>55,900</b>	<b>55,100</b>	<b>54,800</b>	<b>54,200</b>	<b>53,600</b>	<b>53,100</b>	<b>54,300</b>	<b>56,600</b>	<b>61,100</b>	<b>64,200</b>
<b>Australia</b>		<b>477,000</b>	<b>518,400</b>	<b>562,200</b>	<b>605,400</b>	<b>638,500</b>	<b>641,000</b>	<b>640,900</b>	<b>629,100</b>	<b>620,800</b>	<b>614,000</b>	<b>606,900</b>	<b>610,800</b>	<b>614,500</b>	<b>620,500</b>	<b>624,500</b>	<b>629,200</b>	<b>636,000</b>	<b>648,800</b>	<b>666,400</b>	<b>682,000</b>

Table 6 Estimated Unemployed Persons by SED (Smoothed Series) December 2008 to September 2013 : Kimberley to Willagee

## Labour Force by Electorate Since December 2008 – Albany to Kalgoorlie

SED Name	Party	Dec-08	Mar-09	Jun-09	Sep-09	Dec-09	Mar-10	Jun-10	Sep-10	Dec-10	Mar-11	Jun-11	Sep-11	Dec-11	Mar-12	Jun-12	Sep-12	Dec-12	Mar-13	Jun-13	Sep-13
Albany	(ALP)	18,964	19,395	19,840	19,983	19,843	19,606	19,171	18,897	18,885	18,996	19,395	19,798	20,073	20,324	20,349	20,253	20,311	20,381	20,392	20,561
Alfred Cove	(LIB)	20,745	20,937	21,093	21,031	21,208	21,353	21,537	21,925	22,008	22,139	22,250	22,315	22,612	22,920	23,256	23,604	23,960	24,157	24,185	24,027
Armadale	(ALP)	19,855	20,132	20,392	20,408	20,337	20,241	20,156	20,203	20,309	20,410	20,553	20,730	20,757	21,028	21,378	21,638	22,021	22,018	22,031	22,123
Balcatta	(LIB)	20,136	20,339	20,485	20,538	20,585	20,765	20,938	21,156	21,333	21,441	21,543	21,571	21,636	21,797	22,059	22,353	22,767	23,153	23,400	23,496
Bassendean	(ALP)	20,711	21,199	21,639	21,780	21,530	21,343	21,049	20,936	20,926	20,949	21,216	21,420	21,704	22,067	22,237	22,508	22,681	22,883	23,370	23,706
Bateman	(LIB)	21,394	21,593	21,754	21,689	21,872	22,022	22,211	22,612	22,697	22,832	22,946	23,014	23,320	23,637	23,984	24,343	24,711	24,913	24,942	24,779
Belmont	(LIB)	19,627	19,913	20,180	20,203	20,121	20,020	19,924	19,959	20,058	20,151	20,299	20,478	20,520	20,793	21,130	21,386	21,752	21,759	21,798	21,902
Bunbury	(LIB)	20,841	21,311	21,799	21,953	21,803	21,547	21,073	20,774	20,760	20,884	21,324	21,768	22,070	22,345	22,375	22,273	22,340	22,419	22,430	22,608
Butler	(ALP)	20,596	20,805	20,960	21,020	21,070	21,255	21,429	21,644	21,823	21,931	22,034	22,062	22,126	22,292	22,562	22,863	23,287	23,680	23,931	24,032
Cannington	(ALP)	23,931	24,266	24,581	24,601	24,509	24,391	24,288	24,342	24,472	24,588	24,759	24,979	25,012	25,342	25,767	26,079	26,542	26,536	26,550	26,656
Carine	(LIB)	21,322	21,536	21,690	21,746	21,796	21,986	22,170	22,400	22,588	22,703	22,811	22,841	22,910	23,081	23,358	23,668	24,107	24,516	24,777	24,879
Central Wheatbelt	(NAT)	11,632	11,517	11,553	11,724	11,968	12,179	12,356	12,582	12,691	12,752	12,865	12,856	12,900	13,048	13,145	13,294	13,388	13,506	13,673	13,795
Churchlands	(LIB)	22,482	22,551	22,634	22,667	22,739	23,032	23,376	23,715	24,078	24,243	24,424	24,587	24,611	24,731	25,004	25,262	25,746	26,058	26,079	26,186
Cockburn	(ALP)	21,093	21,296	21,466	21,407	21,584	21,722	21,898	22,283	22,362	22,498	22,609	22,676	22,975	23,288	23,628	23,979	24,347	24,546	24,586	24,439
Collie-Preston	(ALP)	18,013	18,416	18,836	18,963	18,838	18,623	18,216	17,963	17,950	18,060	18,441	18,824	19,088	19,326	19,353	19,270	19,331	19,401	19,409	19,555
Cottesloe	(LIB)	20,235	20,204	20,232	20,235	20,321	20,639	21,038	21,414	21,832	22,007	22,212	22,441	22,450	22,534	22,774	22,967	23,411	23,603	23,452	23,528
Darling Range	(LIB)	19,129	19,400	19,657	19,675	19,602	19,507	19,420	19,459	19,558	19,654	19,794	19,966	19,999	20,263	20,594	20,844	21,206	21,209	21,234	21,330
Dawesville	(LIB)	14,909	15,244	15,592	15,701	15,594	15,413	15,075	14,863	14,853	14,943	15,257	15,575	15,792	15,989	16,011	15,940	15,989	16,046	16,053	16,178
Eyre	(LIB)	16,895	16,608	16,588	16,863	17,323	17,746	18,143	18,595	18,803	18,885	19,002	18,900	18,928	19,142	19,306	19,588	19,745	19,938	20,232	20,423
Forrestfield	(LIB)	22,811	23,310	23,763	23,893	23,650	23,461	23,180	23,083	23,096	23,136	23,408	23,632	23,897	24,281	24,504	24,801	25,033	25,215	25,660	25,985
Fremantle	(ALP)	21,667	21,870	22,035	21,970	22,155	22,305	22,495	22,898	22,984	23,121	23,236	23,306	23,615	23,937	24,287	24,650	25,023	25,228	25,258	25,097
Geraldton	(LIB)	79	77	77	79	81	83	85	87	87	88	89	88	88	89	90	91	92	93	94	95
Girrawheen	(ALP)	20,587	20,796	20,950	21,009	21,059	21,244	21,418	21,635	21,813	21,922	22,025	22,053	22,117	22,283	22,552	22,853	23,277	23,669	23,921	24,021
Gosnells	(ALP)	21,757	22,060	22,346	22,363	22,284	22,179	22,086	22,137	22,253	22,363	22,519	22,715	22,745	23,042	23,426	23,711	24,131	24,127	24,140	24,240
Hillarys	(LIB)	23,396	23,631	23,801	23,863	23,918	24,127	24,328	24,581	24,786	24,912	25,031	25,064	25,139	25,326	25,630	25,971	26,453	26,901	27,188	27,300
Jandakot	(LIB)	20,844	21,044	21,210	21,152	21,324	21,459	21,632	22,010	22,090	22,223	22,334	22,401	22,694	23,003	23,339	23,687	24,049	24,243	24,279	24,134
Joondalup	(LIB)	23,965	24,206	24,380	24,443	24,499	24,714	24,919	25,178	25,388	25,517	25,639	25,673	25,750	25,941	26,253	26,602	27,095	27,555	27,849	27,963
Kalamunda	(LIB)	19,877	20,293	20,673	20,775	20,579	20,422	20,196	20,127	20,149	20,192	20,418	20,611	20,818	21,146	21,359	21,617	21,841	21,981	22,325	22,586
Kalgoorlie	(NAT)	14,977	14,721	14,705	14,949	15,356	15,729	16,083	16,483	16,667	16,744	16,845	16,755	16,780	16,969	17,114	17,364	17,503	17,675	17,935	18,102
<b>Western Australia</b>		<b>1,194,400</b>	<b>1,204,000</b>	<b>1,215,400</b>	<b>1,219,700</b>	<b>1,223,100</b>	<b>1,229,700</b>	<b>1,251,000</b>	<b>1,261,900</b>	<b>1,271,000</b>	<b>1,275,500</b>	<b>1,283,100</b>	<b>1,286,200</b>	<b>1,289,400</b>	<b>1,300,100</b>	<b>1,311,300</b>	<b>1,323,800</b>	<b>1,350,500</b>	<b>1,368,600</b>	<b>1,377,900</b>	<b>1,384,600</b>
<b>Australia</b>		<b>11,254,400</b>	<b>11,309,500</b>	<b>11,355,600</b>	<b>11,397,300</b>	<b>11,447,600</b>	<b>11,497,000</b>	<b>11,707,600</b>	<b>11,780,400</b>	<b>11,867,700</b>	<b>11,939,400</b>	<b>11,993,800</b>	<b>12,034,800</b>	<b>12,049,900</b>	<b>12,063,300</b>	<b>12,087,800</b>	<b>12,106,700</b>	<b>12,136,800</b>	<b>12,201,200</b>	<b>12,256,800</b>	<b>12,299,200</b>

Table 7 Estimated Labour Force by SED (Smoothed Series) December 2008 to September 2013 : Albany to Kalgoorlie

## Labour Force by Electorate Since December 2008 – Kimberley to Willagee

SED Name	Party	Dec-08	Mar-09	Jun-09	Sep-09	Dec-09	Mar-10	Jun-10	Sep-10	Dec-10	Mar-11	Jun-11	Sep-11	Dec-11	Mar-12	Jun-12	Sep-12	Dec-12	Mar-13	Jun-13	Sep-13
Kimberley	(ALP)	12,340	12,132	12,124	12,323	12,669	12,978	13,258	13,581	13,720	13,781	13,884	13,815	13,835	13,991	14,097	14,295	14,416	14,557	14,774	14,914
Kingsley	(LIB)	23,611	23,848	24,020	24,082	24,137	24,349	24,551	24,806	25,014	25,141	25,260	25,294	25,370	25,559	25,866	26,210	26,695	27,148	27,437	27,551
Kwinana	(ALP)	20,660	20,867	21,045	20,992	21,161	21,285	21,448	21,815	21,887	22,023	22,130	22,195	22,484	22,792	23,122	23,463	23,830	24,022	24,076	23,946
Mandurah	(ALP)	14,968	15,305	15,654	15,763	15,656	15,474	15,135	14,923	14,913	15,003	15,318	15,637	15,855	16,053	16,075	16,004	16,053	16,111	16,118	16,243
Maylands	(ALP)	22,647	23,145	23,592	23,734	23,496	23,335	23,074	22,989	23,002	23,038	23,311	23,515	23,800	24,173	24,370	24,668	24,887	25,131	25,634	25,973
Midland	(ALP)	20,228	20,704	21,134	21,270	21,026	20,843	20,559	20,446	20,437	20,460	20,721	20,922	21,200	21,554	21,719	21,983	22,150	22,347	22,821	23,150
Mirrabooka	(ALP)	21,689	21,931	22,114	22,180	22,206	22,370	22,516	22,721	22,894	23,003	23,126	23,171	23,258	23,449	23,723	24,036	24,461	24,861	25,145	25,269
Moore	(NAT)	18,273	17,960	17,944	18,239	18,738	19,194	19,623	20,111	20,332	20,422	20,552	20,442	20,473	20,703	20,877	21,182	21,353	21,563	21,881	22,087
Morley	(LIB)	19,974	20,316	20,607	20,703	20,599	20,589	20,524	20,568	20,647	20,710	20,893	21,011	21,185	21,444	21,654	21,928	22,211	22,495	22,857	23,072
Mount Lawley	(LIB)	20,796	21,012	21,171	21,226	21,263	21,435	21,601	21,816	21,997	22,106	22,221	22,262	22,338	22,510	22,775	23,074	23,492	23,880	24,137	24,246
Murray-Wellington	(LIB)	18,153	18,560	18,985	19,113	18,986	18,767	18,358	18,103	18,091	18,200	18,584	18,971	19,237	19,476	19,503	19,421	19,482	19,552	19,560	19,707
Nedlands	(LIB)	22,622	22,565	22,584	22,595	22,684	23,054	23,523	23,942	24,442	24,643	24,879	25,152	25,134	25,206	25,468	25,670	26,176	26,391	26,203	26,311
North West Central	(NAT)	10,921	10,735	10,719	10,899	11,194	11,466	11,724	12,018	12,156	12,209	12,281	12,214	12,233	12,372	12,480	12,664	12,764	12,890	13,079	13,202
Ocean Reef	(LIB)	23,121	23,354	23,522	23,584	23,639	23,846	24,043	24,293	24,495	24,619	24,736	24,769	24,843	25,028	25,329	25,666	26,141	26,585	26,868	26,979
Perth	(LIB)	24,983	24,911	24,915	24,918	25,010	25,433	25,972	26,447	27,007	27,223	27,489	27,792	27,776	27,849	28,120	28,337	28,889	29,139	28,945	29,073
Pilbara	(NAT)	20,517	20,163	20,137	20,473	21,024	21,538	22,026	22,581	22,839	22,945	23,070	22,943	22,978	23,239	23,447	23,796	23,979	24,215	24,570	24,800
Riverton	(LIB)	21,574	21,877	22,161	22,179	22,095	21,988	21,894	21,941	22,060	22,163	22,317	22,516	22,546	22,845	23,229	23,511	23,927	23,922	23,933	24,029
Rockingham	(ALP)	16,924	17,091	17,233	17,190	17,329	17,433	17,569	17,872	17,933	18,043	18,131	18,184	18,423	18,674	18,945	19,226	19,525	19,683	19,722	19,613
Scarborough	(LIB)	22,387	22,611	22,773	22,831	22,883	23,083	23,276	23,519	23,716	23,837	23,950	23,982	24,055	24,233	24,524	24,851	25,311	25,741	26,015	26,122
South Perth	(LIB)	23,635	23,968	24,279	24,300	24,204	24,086	23,983	24,033	24,165	24,274	24,442	24,664	24,697	25,026	25,449	25,756	26,213	26,206	26,218	26,320
Southern River	(LIB)	24,792	25,138	25,464	25,483	25,392	25,271	25,165	25,222	25,356	25,479	25,657	25,881	25,915	26,255	26,694	27,018	27,496	27,492	27,507	27,619
Swan Hills	(LIB)	21,488	21,993	22,450	22,595	22,336	22,142	21,840	21,720	21,710	21,734	22,011	22,225	22,519	22,896	23,072	23,352	23,530	23,739	24,243	24,592
Vasse	(LIB)	17,140	17,528	17,930	18,057	17,932	17,720	17,328	17,082	17,071	17,171	17,533	17,898	18,147	18,373	18,396	18,311	18,364	18,429	18,438	18,588
Victoria Park	(ALP)	25,603	25,963	26,300	26,322	26,221	26,093	25,982	26,037	26,178	26,299	26,482	26,720	26,756	27,111	27,568	27,901	28,397	28,390	28,403	28,515
Wagin	(NAT)	17,121	17,503	17,901	18,021	17,901	17,701	17,317	17,079	17,067	17,171	17,533	17,900	18,151	18,377	18,404	18,328	18,385	18,454	18,463	18,594
Wanneroo	(LIB)	18,011	18,194	18,330	18,383	18,427	18,588	18,739	18,927	19,083	19,177	19,268	19,293	19,349	19,494	19,730	19,993	20,364	20,707	20,927	21,015
Warnbro	(ALP)	22,794	23,019	23,211	23,152	23,340	23,480	23,663	24,071	24,153	24,302	24,420	24,492	24,813	25,152	25,517	25,895	26,297	26,510	26,564	26,416
Warren-Blackwood	(NAT)	21,150	21,629	22,125	22,282	22,129	21,866	21,384	21,082	21,068	21,191	21,640	22,088	22,397	22,675	22,705	22,602	22,668	22,748	22,760	22,943
West Swan	(ALP)	22,477	23,006	23,483	23,634	23,362	23,160	22,845	22,720	22,709	22,734	23,024	23,249	23,557	23,951	24,134	24,427	24,612	24,831	25,356	25,722
Willagee	(ALP)	20,079	20,269	20,425	20,366	20,536	20,673	20,846	21,218	21,295	21,424	21,530	21,593	21,880	22,178	22,502	22,838	23,185	23,375	23,407	23,260
<b>Western Australia</b>		<b>1,194,400</b>	<b>1,204,000</b>	<b>1,215,400</b>	<b>1,219,700</b>	<b>1,223,100</b>	<b>1,229,700</b>	<b>1,251,000</b>	<b>1,261,900</b>	<b>1,271,000</b>	<b>1,275,500</b>	<b>1,283,100</b>	<b>1,286,200</b>	<b>1,289,400</b>	<b>1,300,100</b>	<b>1,311,300</b>	<b>1,323,800</b>	<b>1,350,500</b>	<b>1,368,600</b>	<b>1,377,900</b>	<b>1,384,600</b>
<b>Australia</b>		<b>11,254,400</b>	<b>11,309,500</b>	<b>11,355,600</b>	<b>11,397,300</b>	<b>11,447,600</b>	<b>11,497,000</b>	<b>11,707,600</b>	<b>11,780,400</b>	<b>11,867,700</b>	<b>11,939,400</b>	<b>11,993,800</b>	<b>12,034,800</b>	<b>12,049,900</b>	<b>12,063,300</b>	<b>12,087,800</b>	<b>12,106,700</b>	<b>12,136,800</b>	<b>12,201,200</b>	<b>12,256,800</b>	<b>12,299,200</b>

Table 8 Estimated Labour Force by SED (Smoothed Series) December 2008 to September 2013 : Kimberley to Willagee



## Unemployment Rate Ranked by SED – March Quarter 2013

Alphabetical by Electorate				Ranked by Unemployment Rate			
Rank	Electorate	Party	Uet %	Rank	Electorate	Party	Uet %
44	Albany	(ALP)	5.2	1	Nedlands	(LIB)	1.8
10	Alfred Cove	(LIB)	2.3	1	Hillarys	(LIB)	1.8
55	Armadale	(ALP)	6.7	1	Kingsley	(LIB)	1.8
48	Balcatta	(LIB)	6.3	4	Carine	(LIB)	2.0
29	Bassendean	(ALP)	4.0	4	South Perth	(LIB)	2.0
10	Bateman	(LIB)	2.3	6	Joondalup	(LIB)	2.1
44	Belmont	(LIB)	5.2	7	Moore	(NAT)	2.2
48	Bunbury	(LIB)	6.3	7	Geraldton	(LIB)	2.2
53	Butler	(ALP)	6.4	7	Scarborough	(LIB)	2.2
26	Cannington	(ALP)	3.8	10	Cottesloe	(LIB)	2.3
4	Carine	(LIB)	2.0	10	Bateman	(LIB)	2.3
15	Central Wheatbelt	(NAT)	2.7	10	Alfred Cove	(LIB)	2.3
13	Churchlands	(LIB)	2.4	13	Churchlands	(LIB)	2.4
33	Cockburn	(ALP)	4.3	14	Forrestfield	(LIB)	2.5
47	Collie–Preston	(ALP)	5.3	15	Ocean Reef	(LIB)	2.7
10	Cottesloe	(LIB)	2.3	15	Central Wheatbelt	(NAT)	2.7
40	Darling Range	(LIB)	4.9	17	Eyre	(LIB)	2.8
56	Dawesville	(LIB)	6.9	18	Kalamunda	(LIB)	2.9
17	Eyre	(LIB)	2.8	19	Maylands	(ALP)	3.1
14	Forrestfield	(LIB)	2.5	20	Riverton	(LIB)	3.3
33	Fremantle	(ALP)	4.3	21	Swan Hills	(LIB)	3.5
7	Geraldton	(LIB)	2.2	21	Victoria Park	(ALP)	3.5
54	Girrawheen	(ALP)	6.5	21	Pilbara	(NAT)	3.5
38	Gosnells	(ALP)	4.8	24	Kalgoorlie	(NAT)	3.6
1	Hillarys	(LIB)	1.8	25	Midland	(ALP)	3.7
26	Jandakot	(LIB)	3.8	26	Willagee	(ALP)	3.8
6	Joondalup	(LIB)	2.1	26	Cannington	(ALP)	3.8
18	Kalamunda	(LIB)	2.9	26	Jandakot	(LIB)	3.8
24	Kalgoorlie	(NAT)	3.6	29	Bassendean	(ALP)	4.0
58	Kimberley	(ALP)	7.5	30	West Swan	(ALP)	4.1
1	Kingsley	(LIB)	1.8	30	Wanneroo	(LIB)	4.1
59	Kwinana	(ALP)	8.8	30	North West Central	(NAT)	4.1
56	Mandurah	(ALP)	6.9	33	Fremantle	(ALP)	4.3
19	Maylands	(ALP)	3.1	33	Cockburn	(ALP)	4.3
25	Midland	(ALP)	3.7	35	Southern River	(LIB)	4.5
48	Mirrabooka	(ALP)	6.3	35	Wagin	(NAT)	4.5
7	Moore	(NAT)	2.2	37	Morley	(LIB)	4.7
37	Morley	(LIB)	4.7	38	Warren–Blackwood	(NAT)	4.8
40	Mount Lawley	(LIB)	4.9	38	Gosnells	(ALP)	4.8
44	Murray–Wellington	(LIB)	5.2	40	Mount Lawley	(LIB)	4.9
1	Nedlands	(LIB)	1.8	40	Darling Range	(LIB)	4.9
30	North West Central	(NAT)	4.1	42	Perth	(LIB)	5.0
15	Ocean Reef	(LIB)	2.7	43	Vasse	(LIB)	5.1
42	Perth	(LIB)	5.0	44	Belmont	(LIB)	5.2
21	Pilbara	(NAT)	3.5	44	Murray–Wellington	(LIB)	5.2
20	Riverton	(LIB)	3.3	44	Albany	(ALP)	5.2
48	Rockingham	(ALP)	6.3	47	Collie–Preston	(ALP)	5.3
7	Scarborough	(LIB)	2.2	48	Mirrabooka	(ALP)	6.3
4	South Perth	(LIB)	2.0	48	Bunbury	(LIB)	6.3
35	Southern River	(LIB)	4.5	48	Balcatta	(LIB)	6.3
21	Swan Hills	(LIB)	3.5	48	Rockingham	(ALP)	6.3
43	Vasse	(LIB)	5.1	48	Warnbro	(ALP)	6.3
21	Victoria Park	(ALP)	3.5	53	Butler	(ALP)	6.4
35	Wagin	(NAT)	4.5	54	Girrawheen	(ALP)	6.5
30	Wanneroo	(LIB)	4.1	55	Armadale	(ALP)	6.7
48	Warnbro	(ALP)	6.3	56	Mandurah	(ALP)	6.9
38	Warren–Blackwood	(NAT)	4.8	56	Dawesville	(LIB)	6.9
30	West Swan	(ALP)	4.1	58	Kimberley	(ALP)	7.5
26	Willagee	(ALP)	3.8	59	Kwinana	(ALP)	8.8

Table 3 Estimated Unemployment Rate Ranked by SED (Smoothed Series) March Quarter 2013

**Unemployment Rate Ranked by SED – December Quarter 2012**

Alphabetical by Electorate				Ranked by Unemployment Rate			
Rank	Electorate	Party	Uet %	Rank	Electorate	Party	Uet %
41	Albany	(ALP)	4.8	1	Moore	(NAT)	1.8
9	Alfred Cove	(LIB)	2.2	1	Hillarys	(LIB)	1.8
55	Armadale	(ALP)	6.5	1	Kingsley	(LIB)	1.8
58	Balcatta	(LIB)	6.6	1	Geraldton	(LIB)	1.8
36	Bassendean	(ALP)	4.5	1	Nedlands	(LIB)	1.8
9	Bateman	(LIB)	2.2	6	South Perth	(LIB)	2.0
44	Belmont	(LIB)	5.0	6	Carine	(LIB)	2.0
48	Bunbury	(LIB)	5.7	8	Joondalup	(LIB)	2.1
54	Butler	(ALP)	6.4	9	Alfred Cove	(LIB)	2.2
24	Cannington	(ALP)	3.6	9	Bateman	(LIB)	2.2
6	Carine	(LIB)	2.0	11	Eyre	(LIB)	2.3
11	Central Wheatbelt	(NAT)	2.3	11	Cottesloe	(LIB)	2.3
15	Churchlands	(LIB)	2.5	11	Scarborough	(LIB)	2.3
29	Cockburn	(ALP)	4.1	11	Central Wheatbelt	(NAT)	2.3
39	Collie–Preston	(ALP)	4.7	15	Churchlands	(LIB)	2.5
11	Cottesloe	(LIB)	2.3	16	Ocean Reef	(LIB)	2.7
41	Darling Range	(LIB)	4.8	16	Forrestfield	(LIB)	2.7
52	Dawesville	(LIB)	6.3	18	Pilbara	(NAT)	2.9
11	Eyre	(LIB)	2.3	19	Kalgoorlie	(NAT)	3.0
16	Forrestfield	(LIB)	2.7	20	Kalamunda	(LIB)	3.1
29	Fremantle	(ALP)	4.1	21	Riverton	(LIB)	3.2
1	Geraldton	(LIB)	1.8	22	Victoria Park	(ALP)	3.3
55	Girrawheen	(ALP)	6.5	23	North West Central	(NAT)	3.4
37	Gosnells	(ALP)	4.6	24	Willagee	(ALP)	3.6
1	Hillarys	(LIB)	1.8	24	Maylands	(ALP)	3.6
24	Jandakot	(LIB)	3.6	24	Jandakot	(LIB)	3.6
8	Joondalup	(LIB)	2.1	24	Cannington	(ALP)	3.6
20	Kalamunda	(LIB)	3.1	28	Swan Hills	(LIB)	3.9
19	Kalgoorlie	(NAT)	3.0	29	Wanneroo	(LIB)	4.1
51	Kimberley	(ALP)	6.2	29	Fremantle	(ALP)	4.1
1	Kingsley	(LIB)	1.8	29	Cockburn	(ALP)	4.1
59	Kwinana	(ALP)	8.3	29	Midland	(ALP)	4.1
52	Mandurah	(ALP)	6.3	33	Wagin	(NAT)	4.2
24	Maylands	(ALP)	3.6	34	Southern River	(LIB)	4.3
29	Midland	(ALP)	4.1	35	Warren–Blackwood	(NAT)	4.4
55	Mirrabooka	(ALP)	6.5	36	Bassendean	(ALP)	4.5
1	Moore	(NAT)	1.8	37	West Swan	(ALP)	4.6
45	Morley	(LIB)	5.1	37	Gosnells	(ALP)	4.6
45	Mount Lawley	(LIB)	5.1	39	Collie–Preston	(ALP)	4.7
39	Murray–Wellington	(LIB)	4.7	39	Murray–Wellington	(LIB)	4.7
1	Nedlands	(LIB)	1.8	41	Darling Range	(LIB)	4.8
23	North West Central	(NAT)	3.4	41	Vasse	(LIB)	4.8
16	Ocean Reef	(LIB)	2.7	41	Albany	(ALP)	4.8
45	Perth	(LIB)	5.1	44	Belmont	(LIB)	5.0
18	Pilbara	(NAT)	2.9	45	Perth	(LIB)	5.1
21	Riverton	(LIB)	3.2	45	Mount Lawley	(LIB)	5.1
49	Rockingham	(ALP)	6.1	45	Morley	(LIB)	5.1
11	Scarborough	(LIB)	2.3	48	Bunbury	(LIB)	5.7
6	South Perth	(LIB)	2.0	49	Rockingham	(ALP)	6.1
34	Southern River	(LIB)	4.3	49	Warnbro	(ALP)	6.1
28	Swan Hills	(LIB)	3.9	51	Kimberley	(ALP)	6.2
41	Vasse	(LIB)	4.8	52	Mandurah	(ALP)	6.3
22	Victoria Park	(ALP)	3.3	52	Dawesville	(LIB)	6.3
33	Wagin	(NAT)	4.2	54	Butler	(ALP)	6.4
29	Wanneroo	(LIB)	4.1	55	Mirrabooka	(ALP)	6.5
49	Warnbro	(ALP)	6.1	55	Armadale	(ALP)	6.5
35	Warren–Blackwood	(NAT)	4.4	55	Girrawheen	(ALP)	6.5
37	West Swan	(ALP)	4.6	58	Balcatta	(LIB)	6.6
24	Willagee	(ALP)	3.6	59	Kwinana	(ALP)	8.3

**Table 4 Estimated Unemployment Rate Ranked by SED (Smoothed Series) December Quarter 2012**

## Unemployment Rate Ranked by SED – September Quarter 2012

Alphabetical by Electorate				Ranked by Unemployment Rate			
Rank	Electorate	Party	Uet %	Rank	Electorate	Party	Uet %
39	Albany	(ALP)	4.8	1	Moore	(NAT)	1.5
9	Alfred Cove	(LIB)	2.1	2	Geraldton	(LIB)	1.6
56	Armadale	(ALP)	6.5	3	Hillarys	(LIB)	1.8
56	Balcatta	(LIB)	6.5	3	Kingsley	(LIB)	1.8
45	Bassendean	(ALP)	5.2	3	Nedlands	(LIB)	1.8
9	Bateman	(LIB)	2.1	6	Eyre	(LIB)	1.9
42	Belmont	(LIB)	5.1	7	South Perth	(LIB)	2.0
49	Bunbury	(LIB)	5.5	7	Carine	(LIB)	2.0
54	Butler	(ALP)	6.3	9	Alfred Cove	(LIB)	2.1
26	Cannington	(ALP)	3.6	9	Bateman	(LIB)	2.1
7	Carine	(LIB)	2.0	9	Joondalup	(LIB)	2.1
9	Central Wheatbelt	(NAT)	2.1	9	Central Wheatbelt	(NAT)	2.1
16	Churchlands	(LIB)	2.5	13	Cottesloe	(LIB)	2.2
29	Cockburn	(ALP)	4.0	14	Scarborough	(LIB)	2.3
34	Collie–Preston	(ALP)	4.4	15	Pilbara	(NAT)	2.4
13	Cottesloe	(LIB)	2.2	16	Kalgoorlie	(NAT)	2.5
39	Darling Range	(LIB)	4.8	16	Churchlands	(LIB)	2.5
52	Dawesville	(LIB)	6.2	18	Ocean Reef	(LIB)	2.7
6	Eyre	(LIB)	1.9	19	North West Central	(NAT)	2.9
20	Forrestfield	(LIB)	3.0	20	Forrestfield	(LIB)	3.0
27	Fremantle	(ALP)	3.9	21	Riverton	(LIB)	3.2
2	Geraldton	(LIB)	1.6	22	Victoria Park	(ALP)	3.3
55	Girrawheen	(ALP)	6.4	23	Kalamunda	(LIB)	3.4
36	Gosnells	(ALP)	4.6	23	Willagee	(ALP)	3.4
3	Hillarys	(LIB)	1.8	25	Jandakot	(LIB)	3.5
25	Jandakot	(LIB)	3.5	26	Cannington	(ALP)	3.6
9	Joondalup	(LIB)	2.1	27	Fremantle	(ALP)	3.9
23	Kalamunda	(LIB)	3.4	27	Wanneroo	(LIB)	3.9
16	Kalgoorlie	(NAT)	2.5	29	Cockburn	(ALP)	4.0
45	Kimberley	(ALP)	5.2	30	Maylands	(ALP)	4.2
3	Kingsley	(LIB)	1.8	30	Wagin	(NAT)	4.2
59	Kwinana	(ALP)	7.8	30	Warren–Blackwood	(NAT)	4.2
52	Mandurah	(ALP)	6.2	33	Southern River	(LIB)	4.3
30	Maylands	(ALP)	4.2	34	Collie–Preston	(ALP)	4.4
39	Midland	(ALP)	4.8	35	Swan Hills	(LIB)	4.5
56	Mirrabooka	(ALP)	6.5	36	Murray–Wellington	(LIB)	4.6
1	Moore	(NAT)	1.5	36	Gosnells	(ALP)	4.6
48	Morley	(LIB)	5.4	38	Vasse	(LIB)	4.7
42	Mount Lawley	(LIB)	5.1	39	Albany	(ALP)	4.8
36	Murray–Wellington	(LIB)	4.6	39	Midland	(ALP)	4.8
3	Nedlands	(LIB)	1.8	39	Darling Range	(LIB)	4.8
19	North West Central	(NAT)	2.9	42	Mount Lawley	(LIB)	5.1
18	Ocean Reef	(LIB)	2.7	42	Belmont	(LIB)	5.1
42	Perth	(LIB)	5.1	42	Perth	(LIB)	5.1
15	Pilbara	(NAT)	2.4	45	Kimberley	(ALP)	5.2
21	Riverton	(LIB)	3.2	45	Bassendean	(ALP)	5.2
50	Rockingham	(ALP)	5.9	47	West Swan	(ALP)	5.3
14	Scarborough	(LIB)	2.3	48	Morley	(LIB)	5.4
7	South Perth	(LIB)	2.0	49	Bunbury	(LIB)	5.5
33	Southern River	(LIB)	4.3	50	Rockingham	(ALP)	5.9
35	Swan Hills	(LIB)	4.5	50	Warnbro	(ALP)	5.9
38	Vasse	(LIB)	4.7	52	Mandurah	(ALP)	6.2
22	Victoria Park	(ALP)	3.3	52	Dawesville	(LIB)	6.2
30	Wagin	(NAT)	4.2	54	Butler	(ALP)	6.3
27	Wanneroo	(LIB)	3.9	55	Girrawheen	(ALP)	6.4
50	Warnbro	(ALP)	5.9	56	Mirrabooka	(ALP)	6.5
30	Warren–Blackwood	(NAT)	4.2	56	Balcatta	(LIB)	6.5
47	West Swan	(ALP)	5.3	56	Armadale	(ALP)	6.5
23	Willagee	(ALP)	3.4	59	Kwinana	(ALP)	7.8

Table 5 Estimated Unemployment Rate Ranked by SED (Smoothed Series) September Quarter 2012

## Unemployment Rate Ranked by SED – June Quarter 2012

Alphabetical by Electorate				Ranked by Unemployment Rate			
Rank	Electorate	Party	Uet %	Rank	Electorate	Party	Uet %
38	Albany	(ALP)	4.8	1	Moore	(NAT)	1.6
13	Alfred Cove	(LIB)	2.3	2	Hillarys	(LIB)	1.8
56	Armadale	(ALP)	6.4	2	Kingsley	(LIB)	1.8
54	Balcatta	(LIB)	6.3	2	Nedlands	(LIB)	1.8
48	Bassendean	(ALP)	5.7	5	Geraldton	(LIB)	1.9
13	Bateman	(LIB)	2.3	6	South Perth	(LIB)	2.0
41	Belmont	(LIB)	5.0	6	Eyre	(LIB)	2.0
46	Bunbury	(LIB)	5.4	6	Carine	(LIB)	2.0
50	Butler	(ALP)	6.2	9	Joondalup	(LIB)	2.1
24	Cannington	(ALP)	3.6	10	Scarborough	(LIB)	2.2
6	Carine	(LIB)	2.0	10	Central Wheatbelt	(NAT)	2.2
10	Central Wheatbelt	(NAT)	2.2	10	Cottesloe	(LIB)	2.2
15	Churchlands	(LIB)	2.4	13	Alfred Cove	(LIB)	2.3
33	Cockburn	(ALP)	4.4	13	Bateman	(LIB)	2.3
31	Collie–Preston	(ALP)	4.3	15	Pilbara	(NAT)	2.4
10	Cottesloe	(LIB)	2.2	15	Churchlands	(LIB)	2.4
37	Darling Range	(LIB)	4.7	17	Kalgoorlie	(NAT)	2.5
50	Dawesville	(LIB)	6.2	18	Ocean Reef	(LIB)	2.7
6	Eyre	(LIB)	2.0	19	North West Central	(NAT)	3.0
21	Forrestfield	(LIB)	3.2	20	Riverton	(LIB)	3.1
28	Fremantle	(ALP)	4.2	21	Forrestfield	(LIB)	3.2
5	Geraldton	(LIB)	1.9	22	Victoria Park	(ALP)	3.3
50	Girrawheen	(ALP)	6.2	23	Kalamunda	(LIB)	3.5
36	Gosnells	(ALP)	4.6	24	Cannington	(ALP)	3.6
2	Hillarys	(LIB)	1.8	25	Wanneroo	(LIB)	3.8
25	Jandakot	(LIB)	3.8	25	Willagee	(ALP)	3.8
9	Joondalup	(LIB)	2.1	25	Jandakot	(LIB)	3.8
23	Kalamunda	(LIB)	3.5	28	Southern River	(LIB)	4.2
17	Kalgoorlie	(NAT)	2.5	28	Warren–Blackwood	(NAT)	4.2
44	Kimberley	(ALP)	5.2	28	Fremantle	(ALP)	4.2
2	Kingsley	(LIB)	1.8	31	Collie–Preston	(ALP)	4.3
59	Kwinana	(ALP)	8.4	31	Wagin	(NAT)	4.3
50	Mandurah	(ALP)	6.2	33	Cockburn	(ALP)	4.4
34	Maylands	(ALP)	4.5	34	Maylands	(ALP)	4.5
44	Midland	(ALP)	5.2	34	Murray–Wellington	(LIB)	4.5
54	Mirrabooka	(ALP)	6.3	36	Gosnells	(ALP)	4.6
1	Moore	(NAT)	1.6	37	Darling Range	(LIB)	4.7
47	Morley	(LIB)	5.5	38	Vasse	(LIB)	4.8
41	Mount Lawley	(LIB)	5.0	38	Albany	(ALP)	4.8
34	Murray–Wellington	(LIB)	4.5	40	Swan Hills	(LIB)	4.9
2	Nedlands	(LIB)	1.8	41	Mount Lawley	(LIB)	5.0
19	North West Central	(NAT)	3.0	41	Perth	(LIB)	5.0
18	Ocean Reef	(LIB)	2.7	41	Belmont	(LIB)	5.0
41	Perth	(LIB)	5.0	44	Midland	(ALP)	5.2
15	Pilbara	(NAT)	2.4	44	Kimberley	(ALP)	5.2
20	Riverton	(LIB)	3.1	46	Bunbury	(LIB)	5.4
56	Rockingham	(ALP)	6.4	47	Morley	(LIB)	5.5
10	Scarborough	(LIB)	2.2	48	West Swan	(ALP)	5.7
6	South Perth	(LIB)	2.0	48	Bassendean	(ALP)	5.7
28	Southern River	(LIB)	4.2	50	Butler	(ALP)	6.2
40	Swan Hills	(LIB)	4.9	50	Girrawheen	(ALP)	6.2
38	Vasse	(LIB)	4.8	50	Mandurah	(ALP)	6.2
22	Victoria Park	(ALP)	3.3	50	Dawesville	(LIB)	6.2
31	Wagin	(NAT)	4.3	54	Mirrabooka	(ALP)	6.3
25	Wanneroo	(LIB)	3.8	54	Balcatta	(LIB)	6.3
56	Warnbro	(ALP)	6.4	56	Armadale	(ALP)	6.4
28	Warren–Blackwood	(NAT)	4.2	56	Rockingham	(ALP)	6.4
48	West Swan	(ALP)	5.7	56	Warnbro	(ALP)	6.4
25	Willagee	(ALP)	3.8	59	Kwinana	(ALP)	8.4

Table 6 Estimated Unemployment Rate Ranked by SED (Smoothed Series) June Quarter 2012

## Unemployment Rate Ranked by SED – March Quarter 2012

Alphabetical by Electorate				Ranked by Unemployment Rate			
Rank	Electorate	Party	Uet %	Rank	Electorate	Party	Uet %
38	Albany	(ALP)	4.9	1	Moore	(NAT)	1.7
12	Alfred Cove	(LIB)	2.4	1	Hillarys	(LIB)	1.7
58	Armadale	(ALP)	6.9	1	Kingsley	(LIB)	1.7
49	Balcatta	(LIB)	5.9	4	Nedlands	(LIB)	1.9
53	Bassendean	(ALP)	6.2	4	Carine	(LIB)	1.9
12	Bateman	(LIB)	2.4	6	Geraldton	(LIB)	2.0
43	Belmont	(LIB)	5.4	6	Joondalup	(LIB)	2.0
45	Bunbury	(LIB)	5.5	8	South Perth	(LIB)	2.1
49	Butler	(ALP)	5.9	8	Scarborough	(LIB)	2.1
25	Cannington	(ALP)	3.9	10	Eyre	(LIB)	2.2
4	Carine	(LIB)	1.9	11	Cottesloe	(LIB)	2.3
12	Central Wheatbelt	(NAT)	2.4	12	Central Wheatbelt	(NAT)	2.4
12	Churchlands	(LIB)	2.4	12	Churchlands	(LIB)	2.4
32	Cockburn	(ALP)	4.5	12	Bateman	(LIB)	2.4
29	Collie–Preston	(ALP)	4.3	12	Alfred Cove	(LIB)	2.4
11	Cottesloe	(LIB)	2.3	16	Pilbara	(NAT)	2.5
40	Darling Range	(LIB)	5.1	17	Ocean Reef	(LIB)	2.6
54	Dawesville	(LIB)	6.4	17	Kalgoorlie	(NAT)	2.6
10	Eyre	(LIB)	2.2	19	North West Central	(NAT)	3.3
22	Forrestfield	(LIB)	3.5	20	Riverton	(LIB)	3.4
30	Fremantle	(ALP)	4.4	20	Wanneroo	(LIB)	3.4
6	Geraldton	(LIB)	2.0	22	Forrestfield	(LIB)	3.5
48	Girrawheen	(ALP)	5.8	23	Victoria Park	(ALP)	3.7
39	Gosnells	(ALP)	5.0	24	Kalamunda	(LIB)	3.8
1	Hillarys	(LIB)	1.7	25	Cannington	(ALP)	3.9
25	Jandakot	(LIB)	3.9	25	Willagee	(ALP)	3.9
6	Joondalup	(LIB)	2.0	25	Jandakot	(LIB)	3.9
24	Kalamunda	(LIB)	3.8	28	Warren–Blackwood	(NAT)	4.2
17	Kalgoorlie	(NAT)	2.6	29	Collie–Preston	(ALP)	4.3
43	Kimberley	(ALP)	5.4	30	Fremantle	(ALP)	4.4
1	Kingsley	(LIB)	1.7	30	Wagin	(NAT)	4.4
59	Kwinana	(ALP)	8.6	32	Cockburn	(ALP)	4.5
54	Mandurah	(ALP)	6.4	33	Southern River	(LIB)	4.6
36	Maylands	(ALP)	4.8	33	Murray–Wellington	(LIB)	4.6
47	Midland	(ALP)	5.6	35	Mount Lawley	(LIB)	4.7
51	Mirrabooka	(ALP)	6.0	36	Vasse	(LIB)	4.8
1	Moore	(NAT)	1.7	36	Maylands	(ALP)	4.8
45	Morley	(LIB)	5.5	38	Albany	(ALP)	4.9
35	Mount Lawley	(LIB)	4.7	39	Gosnells	(ALP)	5.0
33	Murray–Wellington	(LIB)	4.6	40	Perth	(LIB)	5.1
4	Nedlands	(LIB)	1.9	40	Darling Range	(LIB)	5.1
19	North West Central	(NAT)	3.3	42	Swan Hills	(LIB)	5.3
17	Ocean Reef	(LIB)	2.6	43	Belmont	(LIB)	5.4
40	Perth	(LIB)	5.1	43	Kimberley	(ALP)	5.4
16	Pilbara	(NAT)	2.5	45	Bunbury	(LIB)	5.5
20	Riverton	(LIB)	3.4	45	Morley	(LIB)	5.5
56	Rockingham	(ALP)	6.6	47	Midland	(ALP)	5.6
8	Scarborough	(LIB)	2.1	48	Girrawheen	(ALP)	5.8
8	South Perth	(LIB)	2.1	49	Butler	(ALP)	5.9
33	Southern River	(LIB)	4.6	49	Balcatta	(LIB)	5.9
42	Swan Hills	(LIB)	5.3	51	Mirrabooka	(ALP)	6.0
36	Vasse	(LIB)	4.8	52	West Swan	(ALP)	6.1
23	Victoria Park	(ALP)	3.7	53	Bassendean	(ALP)	6.2
30	Wagin	(NAT)	4.4	54	Mandurah	(ALP)	6.4
20	Wanneroo	(LIB)	3.4	54	Dawesville	(LIB)	6.4
56	Warnbro	(ALP)	6.6	56	Rockingham	(ALP)	6.6
28	Warren–Blackwood	(NAT)	4.2	56	Warnbro	(ALP)	6.6
52	West Swan	(ALP)	6.1	58	Armadale	(ALP)	6.9
25	Willagee	(ALP)	3.9	59	Kwinana	(ALP)	8.6

Table 7 Estimated Unemployment Rate Ranked by SED (Smoothed Series) March Quarter 2012

## Unemployment Rate Ranked by SED – December Quarter 2011

Alphabetical by Electorate				Ranked by Unemployment Rate			
Rank	Electorate	Party	Uet %	Rank	Electorate	Party	Uet %
39	Albany	(ALP)	5.2	1	Hillarys	(LIB)	1.8
8	Alfred Cove	(LIB)	2.3	1	Kingsley	(LIB)	1.8
58	Armadale	(ALP)	7.3	3	Moore	(NAT)	1.9
49	Balcatta	(LIB)	6.0	4	Nedlands	(LIB)	2.0
47	Bassendean	(ALP)	5.8	4	Carine	(LIB)	2.0
8	Bateman	(LIB)	2.3	6	Joondalup	(LIB)	2.2
45	Belmont	(LIB)	5.5	6	South Perth	(LIB)	2.2
48	Bunbury	(LIB)	5.9	8	Scarborough	(LIB)	2.3
52	Butler	(ALP)	6.1	8	Bateman	(LIB)	2.3
27	Cannington	(ALP)	4.1	8	Alfred Cove	(LIB)	2.3
4	Carine	(LIB)	2.0	8	Geraldton	(LIB)	2.3
15	Central Wheatbelt	(NAT)	2.7	12	Cottesloe	(LIB)	2.4
13	Churchlands	(LIB)	2.5	13	Churchlands	(LIB)	2.5
28	Cockburn	(ALP)	4.2	13	Eyre	(LIB)	2.5
32	Collie–Preston	(ALP)	4.6	15	Central Wheatbelt	(NAT)	2.7
12	Cottesloe	(LIB)	2.4	16	Ocean Reef	(LIB)	2.8
43	Darling Range	(LIB)	5.4	17	Pilbara	(NAT)	2.9
56	Dawesville	(LIB)	6.8	18	Kalgoorlie	(NAT)	3.0
13	Eyre	(LIB)	2.5	19	Forrestfield	(LIB)	3.4
19	Forrestfield	(LIB)	3.4	19	Wanneroo	(LIB)	3.4
28	Fremantle	(ALP)	4.2	21	Riverton	(LIB)	3.6
8	Geraldton	(LIB)	2.3	22	Willagee	(ALP)	3.7
49	Girrawheen	(ALP)	6.0	22	Jandakot	(LIB)	3.7
42	Gosnells	(ALP)	5.3	24	Kalamunda	(LIB)	3.8
1	Hillarys	(LIB)	1.8	24	North West Central	(NAT)	3.8
22	Jandakot	(LIB)	3.7	26	Victoria Park	(ALP)	4.0
6	Joondalup	(LIB)	2.2	27	Cannington	(ALP)	4.1
24	Kalamunda	(LIB)	3.8	28	Fremantle	(ALP)	4.2
18	Kalgoorlie	(NAT)	3.0	28	Cockburn	(ALP)	4.2
49	Kimberley	(ALP)	6.0	30	Warren–Blackwood	(NAT)	4.4
1	Kingsley	(LIB)	1.8	31	Maylands	(ALP)	4.5
59	Kwinana	(ALP)	8.1	32	Collie–Preston	(ALP)	4.6
56	Mandurah	(ALP)	6.8	32	Wagin	(NAT)	4.6
31	Maylands	(ALP)	4.5	34	Mount Lawley	(LIB)	4.8
39	Midland	(ALP)	5.2	34	Vasse	(LIB)	4.8
52	Mirrabooka	(ALP)	6.1	36	Southern River	(LIB)	4.9
3	Moore	(NAT)	1.9	36	Murray–Wellington	(LIB)	4.9
43	Morley	(LIB)	5.4	36	Swan Hills	(LIB)	4.9
34	Mount Lawley	(LIB)	4.8	39	Midland	(ALP)	5.2
36	Murray–Wellington	(LIB)	4.9	39	Perth	(LIB)	5.2
4	Nedlands	(LIB)	2.0	39	Albany	(ALP)	5.2
24	North West Central	(NAT)	3.8	42	Gosnells	(ALP)	5.3
16	Ocean Reef	(LIB)	2.8	43	Darling Range	(LIB)	5.4
39	Perth	(LIB)	5.2	43	Morley	(LIB)	5.4
17	Pilbara	(NAT)	2.9	45	Belmont	(LIB)	5.5
21	Riverton	(LIB)	3.6	46	West Swan	(ALP)	5.6
54	Rockingham	(ALP)	6.2	47	Bassendean	(ALP)	5.8
8	Scarborough	(LIB)	2.3	48	Bunbury	(LIB)	5.9
6	South Perth	(LIB)	2.2	49	Kimberley	(ALP)	6.0
36	Southern River	(LIB)	4.9	49	Balcatta	(LIB)	6.0
36	Swan Hills	(LIB)	4.9	49	Girrawheen	(ALP)	6.0
34	Vasse	(LIB)	4.8	52	Butler	(ALP)	6.1
26	Victoria Park	(ALP)	4.0	52	Mirrabooka	(ALP)	6.1
32	Wagin	(NAT)	4.6	54	Rockingham	(ALP)	6.2
19	Wanneroo	(LIB)	3.4	54	Warnbro	(ALP)	6.2
54	Warnbro	(ALP)	6.2	56	Mandurah	(ALP)	6.8
30	Warren–Blackwood	(NAT)	4.4	56	Dawesville	(LIB)	6.8
46	West Swan	(ALP)	5.6	58	Armadale	(ALP)	7.3
22	Willagee	(ALP)	3.7	59	Kwinana	(ALP)	8.1

Table 8 Estimated Unemployment Rate Ranked by SED (Smoothed Series) December Quarter 2011

## Unemployment Rate Ranked by SED – September Quarter 2011

Alphabetical by Electorate				Ranked by Unemployment Rate			
Rank	Electorate	Party	Uet %	Rank	Electorate	Party	Uet %
45	Albany	(ALP)	5.3	1	Hillarys	(LIB)	1.9
9	Alfred Cove	(LIB)	2.4	1	Kingsley	(LIB)	1.9
56	Armadale	(ALP)	7.0	3	Carine	(LIB)	2.1
48	Balcatta	(LIB)	6.1	3	Nedlands	(LIB)	2.1
43	Bassendean	(ALP)	5.2	3	Moore	(NAT)	2.1
9	Bateman	(LIB)	2.4	6	South Perth	(LIB)	2.2
46	Belmont	(LIB)	5.4	6	Joondalup	(LIB)	2.2
48	Bunbury	(LIB)	6.1	8	Scarborough	(LIB)	2.3
48	Butler	(ALP)	6.1	9	Alfred Cove	(LIB)	2.4
26	Cannington	(ALP)	4.0	9	Bateman	(LIB)	2.4
3	Carine	(LIB)	2.1	11	Geraldton	(LIB)	2.5
16	Central Wheatbelt	(NAT)	2.9	12	Cottesloe	(LIB)	2.6
12	Churchlands	(LIB)	2.6	12	Churchlands	(LIB)	2.6
28	Cockburn	(ALP)	4.3	14	Ocean Reef	(LIB)	2.8
36	Collie–Preston	(ALP)	4.8	14	Eyre	(LIB)	2.8
12	Cottesloe	(LIB)	2.6	16	Central Wheatbelt	(NAT)	2.9
41	Darling Range	(LIB)	5.1	17	Forrestfield	(LIB)	3.2
57	Dawesville	(LIB)	7.2	18	Pilbara	(NAT)	3.3
14	Eyre	(LIB)	2.8	19	Wanneroo	(LIB)	3.4
17	Forrestfield	(LIB)	3.2	19	Kalgoorlie	(NAT)	3.4
29	Fremantle	(ALP)	4.4	21	Riverton	(LIB)	3.5
11	Geraldton	(LIB)	2.5	21	Kalamunda	(LIB)	3.5
48	Girrawheen	(ALP)	6.1	23	Jandakot	(LIB)	3.8
41	Gosnells	(ALP)	5.1	23	Willagee	(ALP)	3.8
1	Hillarys	(LIB)	1.9	25	Victoria Park	(ALP)	3.9
23	Jandakot	(LIB)	3.8	26	Cannington	(ALP)	4.0
6	Joondalup	(LIB)	2.2	27	Maylands	(ALP)	4.1
21	Kalamunda	(LIB)	3.5	28	Cockburn	(ALP)	4.3
19	Kalgoorlie	(NAT)	3.4	29	Fremantle	(ALP)	4.4
55	Kimberley	(ALP)	6.7	29	North West Central	(NAT)	4.4
1	Kingsley	(LIB)	1.9	29	Swan Hills	(LIB)	4.4
59	Kwinana	(ALP)	8.2	32	Warren–Blackwood	(NAT)	4.5
57	Mandurah	(ALP)	7.2	33	Midland	(ALP)	4.6
27	Maylands	(ALP)	4.1	34	Wagin	(NAT)	4.7
33	Midland	(ALP)	4.6	34	Southern River	(LIB)	4.7
48	Mirrabooka	(ALP)	6.1	36	Collie–Preston	(ALP)	4.8
3	Moore	(NAT)	2.1	36	Mount Lawley	(LIB)	4.8
43	Morley	(LIB)	5.2	36	Vasse	(LIB)	4.8
36	Mount Lawley	(LIB)	4.8	39	Murray–Wellington	(LIB)	5.0
39	Murray–Wellington	(LIB)	5.0	39	West Swan	(ALP)	5.0
3	Nedlands	(LIB)	2.1	41	Darling Range	(LIB)	5.1
29	North West Central	(NAT)	4.4	41	Gosnells	(ALP)	5.1
14	Ocean Reef	(LIB)	2.8	43	Morley	(LIB)	5.2
47	Perth	(LIB)	5.7	43	Bassendean	(ALP)	5.2
18	Pilbara	(NAT)	3.3	45	Albany	(ALP)	5.3
21	Riverton	(LIB)	3.5	46	Belmont	(LIB)	5.4
53	Rockingham	(ALP)	6.3	47	Perth	(LIB)	5.7
8	Scarborough	(LIB)	2.3	48	Balcatta	(LIB)	6.1
6	South Perth	(LIB)	2.2	48	Mirrabooka	(ALP)	6.1
34	Southern River	(LIB)	4.7	48	Butler	(ALP)	6.1
29	Swan Hills	(LIB)	4.4	48	Girrawheen	(ALP)	6.1
36	Vasse	(LIB)	4.8	48	Bunbury	(LIB)	6.1
25	Victoria Park	(ALP)	3.9	53	Rockingham	(ALP)	6.3
34	Wagin	(NAT)	4.7	53	Warnbro	(ALP)	6.3
19	Wanneroo	(LIB)	3.4	55	Kimberley	(ALP)	6.7
53	Warnbro	(ALP)	6.3	56	Armadale	(ALP)	7.0
32	Warren–Blackwood	(NAT)	4.5	57	Mandurah	(ALP)	7.2
39	West Swan	(ALP)	5.0	57	Dawesville	(LIB)	7.2
23	Willagee	(ALP)	3.8	59	Kwinana	(ALP)	8.2

Table 9 Estimated Unemployment Rate Ranked by SED (Smoothed Series) September Quarter 2011

## Unemployment Rate Ranked by SED – June Quarter 2011

Alphabetical by Electorate				Ranked by Unemployment Rate			
Rank	Electorate	Party	Uet %	Rank	Electorate	Party	Uet %
41	Albany	(ALP)	5.1	1	Hillarys	(LIB)	2.0
8	Alfred Cove	(LIB)	2.5	1	Kingsley	(LIB)	2.0
55	Armadale	(ALP)	7.0	3	South Perth	(LIB)	2.2
51	Balcatta	(LIB)	6.4	4	Moore	(NAT)	2.3
39	Bassendean	(ALP)	4.9	4	Carine	(LIB)	2.3
8	Bateman	(LIB)	2.5	4	Nedlands	(LIB)	2.3
46	Belmont	(LIB)	5.5	7	Joondalup	(LIB)	2.4
47	Bunbury	(LIB)	6.0	8	Bateman	(LIB)	2.5
51	Butler	(ALP)	6.4	8	Alfred Cove	(LIB)	2.5
26	Cannington	(ALP)	4.0	8	Geraldton	(LIB)	2.5
4	Carine	(LIB)	2.3	8	Scarborough	(LIB)	2.5
14	Central Wheatbelt	(NAT)	3.0	12	Cottesloe	(LIB)	2.9
12	Churchlands	(LIB)	2.9	12	Churchlands	(LIB)	2.9
30	Cockburn	(ALP)	4.4	14	Eyre	(LIB)	3.0
36	Collie–Preston	(ALP)	4.7	14	Central Wheatbelt	(NAT)	3.0
12	Cottesloe	(LIB)	2.9	14	Ocean Reef	(LIB)	3.0
41	Darling Range	(LIB)	5.1	17	Forrestfield	(LIB)	3.1
55	Dawesville	(LIB)	7.0	18	Kalamunda	(LIB)	3.5
14	Eyre	(LIB)	3.0	18	Riverton	(LIB)	3.5
17	Forrestfield	(LIB)	3.1	20	Pilbara	(NAT)	3.6
33	Fremantle	(ALP)	4.5	20	Wanneroo	(LIB)	3.6
8	Geraldton	(LIB)	2.5	22	Kalgoorlie	(NAT)	3.7
54	Girrawheen	(ALP)	6.5	23	Victoria Park	(ALP)	3.9
44	Gosnells	(ALP)	5.2	23	Jandakot	(LIB)	3.9
1	Hillarys	(LIB)	2.0	23	Willagee	(ALP)	3.9
23	Jandakot	(LIB)	3.9	26	Cannington	(ALP)	4.0
7	Joondalup	(LIB)	2.4	26	Maylands	(ALP)	4.0
18	Kalamunda	(LIB)	3.5	28	Swan Hills	(LIB)	4.3
22	Kalgoorlie	(NAT)	3.7	28	Warren–Blackwood	(NAT)	4.3
55	Kimberley	(ALP)	7.0	30	Wagin	(NAT)	4.4
1	Kingsley	(LIB)	2.0	30	Cockburn	(ALP)	4.4
59	Kwinana	(ALP)	8.3	30	Midland	(ALP)	4.4
55	Mandurah	(ALP)	7.0	33	Fremantle	(ALP)	4.5
26	Maylands	(ALP)	4.0	33	Vasse	(LIB)	4.5
30	Midland	(ALP)	4.4	35	North West Central	(NAT)	4.6
51	Mirrabooka	(ALP)	6.4	36	Collie–Preston	(ALP)	4.7
4	Moore	(NAT)	2.3	37	Southern River	(LIB)	4.8
45	Morley	(LIB)	5.3	37	West Swan	(ALP)	4.8
41	Mount Lawley	(LIB)	5.1	39	Murray–Wellington	(LIB)	4.9
39	Murray–Wellington	(LIB)	4.9	39	Bassendean	(ALP)	4.9
4	Nedlands	(LIB)	2.3	41	Mount Lawley	(LIB)	5.1
35	North West Central	(NAT)	4.6	41	Darling Range	(LIB)	5.1
14	Ocean Reef	(LIB)	3.0	41	Albany	(ALP)	5.1
48	Perth	(LIB)	6.2	44	Gosnells	(ALP)	5.2
20	Pilbara	(NAT)	3.6	45	Morley	(LIB)	5.3
18	Riverton	(LIB)	3.5	46	Belmont	(LIB)	5.5
49	Rockingham	(ALP)	6.3	47	Bunbury	(LIB)	6.0
8	Scarborough	(LIB)	2.5	48	Perth	(LIB)	6.2
3	South Perth	(LIB)	2.2	49	Rockingham	(ALP)	6.3
37	Southern River	(LIB)	4.8	49	Warnbro	(ALP)	6.3
28	Swan Hills	(LIB)	4.3	51	Mirrabooka	(ALP)	6.4
33	Vasse	(LIB)	4.5	51	Balcatta	(LIB)	6.4
23	Victoria Park	(ALP)	3.9	51	Butler	(ALP)	6.4
30	Wagin	(NAT)	4.4	54	Girrawheen	(ALP)	6.5
20	Wanneroo	(LIB)	3.6	55	Mandurah	(ALP)	7.0
49	Warnbro	(ALP)	6.3	55	Kimberley	(ALP)	7.0
28	Warren–Blackwood	(NAT)	4.3	55	Armadale	(ALP)	7.0
37	West Swan	(ALP)	4.8	55	Dawesville	(LIB)	7.0
23	Willagee	(ALP)	3.9	59	Kwinana	(ALP)	8.3

Table 10 Estimated Unemployment Rate Ranked by SED (Smoothed Series) June Quarter 2011



## Unemployment Rate Ranked by SED – March Quarter 2011

Alphabetical by Electorate				Ranked by Unemployment Rate			
Rank	Electorate	Party	Uet %	Rank	Electorate	Party	Uet %
43	Albany	(ALP)	5.0	1	Hillarys	(LIB)	2.1
9	Alfred Cove	(LIB)	2.6	1	Kingsley	(LIB)	2.1
48	Armadale	(ALP)	6.5	1	South Perth	(LIB)	2.1
50	Balcatta	(LIB)	6.6	4	Carine	(LIB)	2.4
35	Bassendean	(ALP)	4.7	4	Nedlands	(LIB)	2.4
9	Bateman	(LIB)	2.6	4	Moore	(NAT)	2.4
45	Belmont	(LIB)	5.3	7	Joondalup	(LIB)	2.5
47	Bunbury	(LIB)	5.9	7	Geraldton	(LIB)	2.5
50	Butler	(ALP)	6.6	9	Scarborough	(LIB)	2.6
21	Cannington	(ALP)	3.7	9	Bateman	(LIB)	2.6
4	Carine	(LIB)	2.4	9	Alfred Cove	(LIB)	2.6
15	Central Wheatbelt	(NAT)	3.1	12	Forrestfield	(LIB)	3.0
12	Churchlands	(LIB)	3.0	12	Churchlands	(LIB)	3.0
35	Cockburn	(ALP)	4.7	12	Ocean Reef	(LIB)	3.0
35	Collie–Preston	(ALP)	4.7	15	Cottesloe	(LIB)	3.1
15	Cottesloe	(LIB)	3.1	15	Central Wheatbelt	(NAT)	3.1
35	Darling Range	(LIB)	4.7	15	Eyre	(LIB)	3.1
57	Dawesville	(LIB)	7.0	18	Riverton	(LIB)	3.2
15	Eyre	(LIB)	3.1	19	Kalamunda	(LIB)	3.3
12	Forrestfield	(LIB)	3.0	20	Victoria Park	(ALP)	3.6
39	Fremantle	(ALP)	4.8	21	Wanneroo	(LIB)	3.7
7	Geraldton	(LIB)	2.5	21	Cannington	(ALP)	3.7
55	Girrawheen	(ALP)	6.7	23	Pilbara	(NAT)	3.8
39	Gosnells	(ALP)	4.8	24	Kalgoorlie	(NAT)	3.9
1	Hillarys	(LIB)	2.1	24	Maylands	(ALP)	3.9
26	Jandakot	(LIB)	4.1	26	Swan Hills	(LIB)	4.1
7	Joondalup	(LIB)	2.5	26	Jandakot	(LIB)	4.1
19	Kalamunda	(LIB)	3.3	28	Willagee	(ALP)	4.2
24	Kalgoorlie	(NAT)	3.9	28	Wagin	(NAT)	4.2
58	Kimberley	(ALP)	7.5	28	Warren–Blackwood	(NAT)	4.2
1	Kingsley	(LIB)	2.1	28	Midland	(ALP)	4.2
59	Kwinana	(ALP)	8.7	32	Southern River	(LIB)	4.4
56	Mandurah	(ALP)	6.9	33	Vasse	(LIB)	4.5
24	Maylands	(ALP)	3.9	34	West Swan	(ALP)	4.6
28	Midland	(ALP)	4.2	35	Cockburn	(ALP)	4.7
48	Mirrabooka	(ALP)	6.5	35	Bassendean	(ALP)	4.7
4	Moore	(NAT)	2.4	35	Collie–Preston	(ALP)	4.7
45	Morley	(LIB)	5.3	35	Darling Range	(LIB)	4.7
44	Mount Lawley	(LIB)	5.2	39	Fremantle	(ALP)	4.8
41	Murray–Wellington	(LIB)	4.9	39	Gosnells	(ALP)	4.8
4	Nedlands	(LIB)	2.4	41	Murray–Wellington	(LIB)	4.9
41	North West Central	(NAT)	4.9	41	North West Central	(NAT)	4.9
12	Ocean Reef	(LIB)	3.0	43	Albany	(ALP)	5.0
50	Perth	(LIB)	6.6	44	Mount Lawley	(LIB)	5.2
23	Pilbara	(NAT)	3.8	45	Belmont	(LIB)	5.3
18	Riverton	(LIB)	3.2	45	Morley	(LIB)	5.3
50	Rockingham	(ALP)	6.6	47	Bunbury	(LIB)	5.9
9	Scarborough	(LIB)	2.6	48	Mirrabooka	(ALP)	6.5
1	South Perth	(LIB)	2.1	48	Armadale	(ALP)	6.5
32	Southern River	(LIB)	4.4	50	Balcatta	(LIB)	6.6
26	Swan Hills	(LIB)	4.1	50	Perth	(LIB)	6.6
33	Vasse	(LIB)	4.5	50	Rockingham	(ALP)	6.6
20	Victoria Park	(ALP)	3.6	50	Warnbro	(ALP)	6.6
28	Wagin	(NAT)	4.2	50	Butler	(ALP)	6.6
21	Wanneroo	(LIB)	3.7	55	Girrawheen	(ALP)	6.7
50	Warnbro	(ALP)	6.6	56	Mandurah	(ALP)	6.9
28	Warren–Blackwood	(NAT)	4.2	57	Dawesville	(LIB)	7.0
34	West Swan	(ALP)	4.6	58	Kimberley	(ALP)	7.5
28	Willagee	(ALP)	4.2	59	Kwinana	(ALP)	8.7

Table 11 Estimated Unemployment Rate Ranked by SED (Smoothed Series) March Quarter 2011

## Unemployment Rate Ranked by SED – December Quarter 2010

Alphabetical by Electorate				Ranked by Unemployment Rate			
Rank	Electorate	Party	Uet %	Rank	Electorate	Party	Uet %
35	Albany	(ALP)	4.7	1	Hillarys	(LIB)	2.1
10	Alfred Cove	(LIB)	2.9	1	Kingsley	(LIB)	2.1
48	Armadale	(ALP)	6.3	1	South Perth	(LIB)	2.1
49	Balcatta	(LIB)	6.5	4	Carine	(LIB)	2.4
42	Bassendean	(ALP)	5.3	4	Joondalup	(LIB)	2.4
10	Bateman	(LIB)	2.9	6	Scarborough	(LIB)	2.6
42	Belmont	(LIB)	5.3	7	Nedlands	(LIB)	2.7
46	Bunbury	(LIB)	5.5	7	Moore	(NAT)	2.7
51	Butler	(ALP)	6.6	9	Geraldton	(LIB)	2.8
20	Cannington	(ALP)	3.6	10	Bateman	(LIB)	2.9
4	Carine	(LIB)	2.4	10	Alfred Cove	(LIB)	2.9
15	Central Wheatbelt	(NAT)	3.3	12	Ocean Reef	(LIB)	3.0
14	Churchlands	(LIB)	3.2	13	Riverton	(LIB)	3.1
42	Cockburn	(ALP)	5.3	14	Churchlands	(LIB)	3.2
30	Collie–Preston	(ALP)	4.6	15	Forrestfield	(LIB)	3.3
20	Cottesloe	(LIB)	3.6	15	Central Wheatbelt	(NAT)	3.3
30	Darling Range	(LIB)	4.6	17	Victoria Park	(ALP)	3.5
51	Dawesville	(LIB)	6.6	17	Eyre	(LIB)	3.5
17	Eyre	(LIB)	3.5	17	Kalamunda	(LIB)	3.5
15	Forrestfield	(LIB)	3.3	20	Cannington	(ALP)	3.6
45	Fremantle	(ALP)	5.4	20	Cottesloe	(LIB)	3.6
9	Geraldton	(LIB)	2.8	22	Wanneroo	(LIB)	3.7
54	Girrawheen	(ALP)	6.7	23	Wagin	(NAT)	3.9
30	Gosnells	(ALP)	4.6	24	Warren–Blackwood	(NAT)	4.0
1	Hillarys	(LIB)	2.1	25	Pilbara	(NAT)	4.2
30	Jandakot	(LIB)	4.6	26	Southern River	(LIB)	4.3
4	Joondalup	(LIB)	2.4	26	Vasse	(LIB)	4.3
17	Kalamunda	(LIB)	3.5	28	Kalgoorlie	(NAT)	4.4
28	Kalgoorlie	(NAT)	4.4	29	Maylands	(ALP)	4.5
58	Kimberley	(ALP)	8.2	30	Collie–Preston	(ALP)	4.6
1	Kingsley	(LIB)	2.1	30	Swan Hills	(LIB)	4.6
59	Kwinana	(ALP)	9.5	30	Darling Range	(LIB)	4.6
51	Mandurah	(ALP)	6.6	30	Gosnells	(ALP)	4.6
29	Maylands	(ALP)	4.5	30	Jandakot	(LIB)	4.6
38	Midland	(ALP)	4.8	35	Willagee	(ALP)	4.7
49	Mirrabooka	(ALP)	6.5	35	Albany	(ALP)	4.7
7	Moore	(NAT)	2.7	35	Murray–Wellington	(LIB)	4.7
47	Morley	(LIB)	5.6	38	Midland	(ALP)	4.8
39	Mount Lawley	(LIB)	5.2	39	Mount Lawley	(LIB)	5.2
35	Murray–Wellington	(LIB)	4.7	39	West Swan	(ALP)	5.2
7	Nedlands	(LIB)	2.7	39	North West Central	(NAT)	5.2
39	North West Central	(NAT)	5.2	42	Cockburn	(ALP)	5.3
12	Ocean Reef	(LIB)	3.0	42	Bassendean	(ALP)	5.3
57	Perth	(LIB)	7.6	42	Belmont	(LIB)	5.3
25	Pilbara	(NAT)	4.2	45	Fremantle	(ALP)	5.4
13	Riverton	(LIB)	3.1	46	Bunbury	(LIB)	5.5
55	Rockingham	(ALP)	7.2	47	Morley	(LIB)	5.6
6	Scarborough	(LIB)	2.6	48	Armadale	(ALP)	6.3
1	South Perth	(LIB)	2.1	49	Balcatta	(LIB)	6.5
26	Southern River	(LIB)	4.3	49	Mirrabooka	(ALP)	6.5
30	Swan Hills	(LIB)	4.6	51	Butler	(ALP)	6.6
26	Vasse	(LIB)	4.3	51	Mandurah	(ALP)	6.6
17	Victoria Park	(ALP)	3.5	51	Dawesville	(LIB)	6.6
23	Wagin	(NAT)	3.9	54	Girrawheen	(ALP)	6.7
22	Wanneroo	(LIB)	3.7	55	Rockingham	(ALP)	7.2
55	Warnbro	(ALP)	7.2	55	Warnbro	(ALP)	7.2
24	Warren–Blackwood	(NAT)	4.0	57	Perth	(LIB)	7.6
39	West Swan	(ALP)	5.2	58	Kimberley	(ALP)	8.2
35	Willagee	(ALP)	4.7	59	Kwinana	(ALP)	9.5

Table 12 Estimated Unemployment Rate Ranked by SED (Smoothed Series) December Quarter 2010

## Unemployment Rate Ranked by SED – September Quarter 2010

Alphabetical by Electorate				Ranked by Unemployment Rate			
Rank	Electorate	Party	Uet %	Rank	Electorate	Party	Uet %
26	Albany	(ALP)	4.5	1	South Perth	(LIB)	2.2
7	Alfred Cove	(LIB)	2.9	2	Hillarys	(LIB)	2.3
50	Armadale	(ALP)	6.7	2	Kingsley	(LIB)	2.3
51	Balcatta	(LIB)	6.9	4	Carine	(LIB)	2.6
40	Bassendean	(ALP)	5.3	4	Joondalup	(LIB)	2.6
7	Bateman	(LIB)	2.9	6	Nedlands	(LIB)	2.8
46	Belmont	(LIB)	5.8	7	Scarborough	(LIB)	2.9
40	Bunbury	(LIB)	5.3	7	Alfred Cove	(LIB)	2.9
51	Butler	(ALP)	6.9	7	Bateman	(LIB)	2.9
20	Cannington	(ALP)	3.8	10	Moore	(NAT)	3.0
4	Carine	(LIB)	2.6	11	Geraldton	(LIB)	3.1
14	Central Wheatbelt	(NAT)	3.4	12	Ocean Reef	(LIB)	3.2
14	Churchlands	(LIB)	3.4	13	Forrestfield	(LIB)	3.3
40	Cockburn	(ALP)	5.3	14	Riverton	(LIB)	3.4
26	Collie–Preston	(ALP)	4.5	14	Central Wheatbelt	(NAT)	3.4
20	Cottesloe	(LIB)	3.8	14	Churchlands	(LIB)	3.4
38	Darling Range	(LIB)	5.0	17	Kalamunda	(LIB)	3.6
48	Dawesville	(LIB)	6.4	18	Victoria Park	(ALP)	3.7
22	Eyre	(LIB)	3.9	18	Wagin	(NAT)	3.7
13	Forrestfield	(LIB)	3.3	20	Cottesloe	(LIB)	3.8
43	Fremantle	(ALP)	5.4	20	Cannington	(ALP)	3.8
11	Geraldton	(LIB)	3.1	22	Eyre	(LIB)	3.9
54	Girrawheen	(ALP)	7.1	22	Warren–Blackwood	(NAT)	3.9
37	Gosnells	(ALP)	4.9	24	Wanneroo	(LIB)	4.0
2	Hillarys	(LIB)	2.3	25	Vasse	(LIB)	4.2
32	Jandakot	(LIB)	4.7	26	Albany	(ALP)	4.5
4	Joondalup	(LIB)	2.6	26	Maylands	(ALP)	4.5
17	Kalamunda	(LIB)	3.6	26	Collie–Preston	(ALP)	4.5
35	Kalgoorlie	(NAT)	4.8	26	Southern River	(LIB)	4.5
58	Kimberley	(ALP)	8.7	30	Pilbara	(NAT)	4.6
2	Kingsley	(LIB)	2.3	30	Swan Hills	(LIB)	4.6
59	Kwinana	(ALP)	9.4	32	Jandakot	(LIB)	4.7
48	Mandurah	(ALP)	6.4	32	Murray–Wellington	(LIB)	4.7
26	Maylands	(ALP)	4.5	32	Willagee	(ALP)	4.7
35	Midland	(ALP)	4.8	35	Kalgoorlie	(NAT)	4.8
51	Mirrabooka	(ALP)	6.9	35	Midland	(ALP)	4.8
10	Moore	(NAT)	3.0	37	Gosnells	(ALP)	4.9
46	Morley	(LIB)	5.8	38	Darling Range	(LIB)	5.0
45	Mount Lawley	(LIB)	5.5	39	West Swan	(ALP)	5.2
32	Murray–Wellington	(LIB)	4.7	40	Cockburn	(ALP)	5.3
6	Nedlands	(LIB)	2.8	40	Bassendean	(ALP)	5.3
43	North West Central	(NAT)	5.4	40	Bunbury	(LIB)	5.3
12	Ocean Reef	(LIB)	3.2	43	Fremantle	(ALP)	5.4
57	Perth	(LIB)	7.8	43	North West Central	(NAT)	5.4
30	Pilbara	(NAT)	4.6	45	Mount Lawley	(LIB)	5.5
14	Riverton	(LIB)	3.4	46	Belmont	(LIB)	5.8
55	Rockingham	(ALP)	7.2	46	Morley	(LIB)	5.8
7	Scarborough	(LIB)	2.9	48	Mandurah	(ALP)	6.4
1	South Perth	(LIB)	2.2	48	Dawesville	(LIB)	6.4
26	Southern River	(LIB)	4.5	50	Armadale	(ALP)	6.7
30	Swan Hills	(LIB)	4.6	51	Butler	(ALP)	6.9
25	Vasse	(LIB)	4.2	51	Balcatta	(LIB)	6.9
18	Victoria Park	(ALP)	3.7	51	Mirrabooka	(ALP)	6.9
18	Wagin	(NAT)	3.7	54	Girrawheen	(ALP)	7.1
24	Wanneroo	(LIB)	4.0	55	Rockingham	(ALP)	7.2
55	Warnbro	(ALP)	7.2	55	Warnbro	(ALP)	7.2
22	Warren–Blackwood	(NAT)	3.9	57	Perth	(LIB)	7.8
39	West Swan	(ALP)	5.2	58	Kimberley	(ALP)	8.7
32	Willagee	(ALP)	4.7	59	Kwinana	(ALP)	9.4

Table 13 Estimated Unemployment Rate Ranked by SED (Smoothed Series) September Quarter 2010

## Unemployment Rate Ranked by SED – June Quarter 2010

Alphabetical by Electorate				Ranked by Unemployment Rate			
Rank	Electorate	Party	Uet %	Rank	Electorate	Party	Uet %
26	Albany	(ALP)	4.5	1	Hillarys	(LIB)	2.4
5	Alfred Cove	(LIB)	2.8	1	Kingsley	(LIB)	2.4
56	Armadale	(ALP)	8.0	3	South Perth	(LIB)	2.6
53	Balcatta	(LIB)	7.3	4	Carine	(LIB)	2.7
40	Bassendean	(ALP)	5.5	5	Joondalup	(LIB)	2.8
5	Bateman	(LIB)	2.8	5	Alfred Cove	(LIB)	2.8
49	Belmont	(LIB)	6.8	5	Bateman	(LIB)	2.8
38	Bunbury	(LIB)	5.3	8	Nedlands	(LIB)	3.0
52	Butler	(ALP)	7.2	8	Scarborough	(LIB)	3.0
28	Cannington	(ALP)	4.6	10	Moore	(NAT)	3.3
4	Carine	(LIB)	2.7	11	Ocean Reef	(LIB)	3.4
12	Central Wheatbelt	(NAT)	3.6	12	Central Wheatbelt	(NAT)	3.6
12	Churchlands	(LIB)	3.6	12	Churchlands	(LIB)	3.6
33	Cockburn	(ALP)	5.0	12	Forrestfield	(LIB)	3.6
28	Collie–Preston	(ALP)	4.6	15	Geraldton	(LIB)	3.7
17	Cottesloe	(LIB)	4.0	15	Wagin	(NAT)	3.7
44	Darling Range	(LIB)	5.9	17	Warren–Blackwood	(NAT)	4.0
48	Dawesville	(LIB)	6.5	17	Cottesloe	(LIB)	4.0
23	Eyre	(LIB)	4.4	17	Kalamunda	(LIB)	4.0
12	Forrestfield	(LIB)	3.6	17	Riverton	(LIB)	4.0
36	Fremantle	(ALP)	5.1	21	Vasse	(LIB)	4.2
15	Geraldton	(LIB)	3.7	21	Wanneroo	(LIB)	4.2
55	Girrawheen	(ALP)	7.6	23	Victoria Park	(ALP)	4.4
44	Gosnells	(ALP)	5.9	23	Eyre	(LIB)	4.4
1	Hillarys	(LIB)	2.4	23	Willagee	(ALP)	4.4
26	Jandakot	(LIB)	4.5	26	Jandakot	(LIB)	4.5
5	Joondalup	(LIB)	2.8	26	Albany	(ALP)	4.5
17	Kalamunda	(LIB)	4.0	28	Cannington	(ALP)	4.6
37	Kalgoorlie	(NAT)	5.2	28	Collie–Preston	(ALP)	4.6
59	Kimberley	(ALP)	9.2	30	Murray–Wellington	(LIB)	4.7
1	Kingsley	(LIB)	2.4	31	Maylands	(ALP)	4.8
58	Kwinana	(ALP)	8.9	31	Swan Hills	(LIB)	4.8
47	Mandurah	(ALP)	6.4	33	Pilbara	(NAT)	5.0
31	Maylands	(ALP)	4.8	33	Midland	(ALP)	5.0
33	Midland	(ALP)	5.0	33	Cockburn	(ALP)	5.0
53	Mirrabooka	(ALP)	7.3	36	Fremantle	(ALP)	5.1
10	Moore	(NAT)	3.3	37	Kalgoorlie	(NAT)	5.2
46	Morley	(LIB)	6.1	38	Bunbury	(LIB)	5.3
42	Mount Lawley	(LIB)	5.8	39	West Swan	(ALP)	5.4
30	Murray–Wellington	(LIB)	4.7	40	Southern River	(LIB)	5.5
8	Nedlands	(LIB)	3.0	40	Bassendean	(ALP)	5.5
42	North West Central	(NAT)	5.8	42	North West Central	(NAT)	5.8
11	Ocean Reef	(LIB)	3.4	42	Mount Lawley	(LIB)	5.8
57	Perth	(LIB)	8.4	44	Gosnells	(ALP)	5.9
33	Pilbara	(NAT)	5.0	44	Darling Range	(LIB)	5.9
17	Riverton	(LIB)	4.0	46	Morley	(LIB)	6.1
50	Rockingham	(ALP)	7.0	47	Mandurah	(ALP)	6.4
8	Scarborough	(LIB)	3.0	48	Dawesville	(LIB)	6.5
3	South Perth	(LIB)	2.6	49	Belmont	(LIB)	6.8
40	Southern River	(LIB)	5.5	50	Warnbro	(ALP)	7.0
31	Swan Hills	(LIB)	4.8	50	Rockingham	(ALP)	7.0
21	Vasse	(LIB)	4.2	52	Butler	(ALP)	7.2
23	Victoria Park	(ALP)	4.4	53	Balcatta	(LIB)	7.3
15	Wagin	(NAT)	3.7	53	Mirrabooka	(ALP)	7.3
21	Wanneroo	(LIB)	4.2	55	Girrawheen	(ALP)	7.6
50	Warnbro	(ALP)	7.0	56	Armadale	(ALP)	8.0
17	Warren–Blackwood	(NAT)	4.0	57	Perth	(LIB)	8.4
39	West Swan	(ALP)	5.4	58	Kwinana	(ALP)	8.9
23	Willagee	(ALP)	4.4	59	Kimberley	(ALP)	9.2

Table 14 Estimated Unemployment Rate Ranked by SED (Smoothed Series) June Quarter 2010

**Unemployment Rate Ranked by SED – March Quarter 2010**

Alphabetical by Electorate				Ranked by Unemployment Rate			
Rank	Electorate	Party	Uet %	Rank	Electorate	Party	Uet %
30	Albany	(ALP)	4.9	1	Hillarys	(LIB)	2.6
3	Alfred Cove	(LIB)	2.8	1	Kingsley	(LIB)	2.6
58	Armadale	(ALP)	8.8	3	Alfred Cove	(LIB)	2.8
53	Balcatta	(LIB)	7.9	3	Bateman	(LIB)	2.8
38	Bassendean	(ALP)	5.4	3	Nedlands	(LIB)	2.8
3	Bateman	(LIB)	2.8	6	South Perth	(LIB)	2.9
51	Belmont	(LIB)	7.4	7	Carine	(LIB)	3.0
40	Bunbury	(LIB)	5.7	7	Joondalup	(LIB)	3.0
52	Butler	(ALP)	7.7	9	Scarborough	(LIB)	3.3
36	Cannington	(ALP)	5.2	10	Moore	(NAT)	3.4
7	Carine	(LIB)	3.0	11	Churchlands	(LIB)	3.7
11	Central Wheatbelt	(NAT)	3.7	11	Ocean Reef	(LIB)	3.7
11	Churchlands	(LIB)	3.7	11	Forrestfield	(LIB)	3.7
31	Cockburn	(ALP)	5.0	11	Geraldton	(LIB)	3.7
31	Collie–Preston	(ALP)	5.0	11	Cottesloe	(LIB)	3.7
11	Cottesloe	(LIB)	3.7	11	Central Wheatbelt	(NAT)	3.7
45	Darling Range	(LIB)	6.5	17	Wagin	(NAT)	3.9
48	Dawesville	(LIB)	6.9	18	Kalamunda	(LIB)	4.2
25	Eyre	(LIB)	4.6	18	Warren–Blackwood	(NAT)	4.2
11	Forrestfield	(LIB)	3.7	20	Wanneroo	(LIB)	4.4
31	Fremantle	(ALP)	5.0	20	Vasse	(LIB)	4.4
11	Geraldton	(LIB)	3.7	20	Willagee	(ALP)	4.4
56	Girrawheen	(ALP)	8.2	20	Jandakot	(LIB)	4.4
45	Gosnells	(ALP)	6.5	24	Riverton	(LIB)	4.5
1	Hillarys	(LIB)	2.6	25	Eyre	(LIB)	4.6
20	Jandakot	(LIB)	4.4	26	Swan Hills	(LIB)	4.7
7	Joondalup	(LIB)	3.0	26	Maylands	(ALP)	4.7
18	Kalamunda	(LIB)	4.2	28	Victoria Park	(ALP)	4.8
39	Kalgoorlie	(NAT)	5.5	28	Midland	(ALP)	4.8
59	Kimberley	(ALP)	9.3	30	Albany	(ALP)	4.9
1	Kingsley	(LIB)	2.6	31	Collie–Preston	(ALP)	5.0
57	Kwinana	(ALP)	8.7	31	Cockburn	(ALP)	5.0
47	Mandurah	(ALP)	6.8	31	Murray–Wellington	(LIB)	5.0
26	Maylands	(ALP)	4.7	31	Fremantle	(ALP)	5.0
28	Midland	(ALP)	4.8	35	Pilbara	(NAT)	5.1
53	Mirrabooka	(ALP)	7.9	36	Cannington	(ALP)	5.2
10	Moore	(NAT)	3.4	36	West Swan	(ALP)	5.2
44	Morley	(LIB)	6.3	38	Bassendean	(ALP)	5.4
43	Mount Lawley	(LIB)	6.2	39	Kalgoorlie	(NAT)	5.5
31	Murray–Wellington	(LIB)	5.0	40	Bunbury	(LIB)	5.7
3	Nedlands	(LIB)	2.8	41	North West Central	(NAT)	5.9
41	North West Central	(NAT)	5.9	42	Southern River	(LIB)	6.1
11	Ocean Reef	(LIB)	3.7	43	Mount Lawley	(LIB)	6.2
53	Perth	(LIB)	7.9	44	Morley	(LIB)	6.3
35	Pilbara	(NAT)	5.1	45	Darling Range	(LIB)	6.5
24	Riverton	(LIB)	4.5	45	Gosnells	(ALP)	6.5
48	Rockingham	(ALP)	6.9	47	Mandurah	(ALP)	6.8
9	Scarborough	(LIB)	3.3	48	Dawesville	(LIB)	6.9
6	South Perth	(LIB)	2.9	48	Rockingham	(ALP)	6.9
42	Southern River	(LIB)	6.1	48	Warnbro	(ALP)	6.9
26	Swan Hills	(LIB)	4.7	51	Belmont	(LIB)	7.4
20	Vasse	(LIB)	4.4	52	Butler	(ALP)	7.7
28	Victoria Park	(ALP)	4.8	53	Mirrabooka	(ALP)	7.9
17	Wagin	(NAT)	3.9	53	Balcatta	(LIB)	7.9
20	Wanneroo	(LIB)	4.4	53	Perth	(LIB)	7.9
48	Warnbro	(ALP)	6.9	56	Girrawheen	(ALP)	8.2
18	Warren–Blackwood	(NAT)	4.2	57	Kwinana	(ALP)	8.7
36	West Swan	(ALP)	5.2	58	Armadale	(ALP)	8.8
20	Willagee	(ALP)	4.4	59	Kimberley	(ALP)	9.3

Table 15 Estimated Unemployment Rate Ranked by SED (Smoothed Series) March Quarter 2010

**Unemployment Rate Ranked by SED – December Quarter 2009**

Alphabetical by Electorate				Ranked by Unemployment Rate			
Rank	Electorate	Party	Uet %	Rank	Electorate	Party	Uet %
35	Albany	(ALP)	5.0	1	Nedlands	(LIB)	2.5
4	Alfred Cove	(LIB)	2.7	2	Hillarys	(LIB)	2.6
58	Armadale	(ALP)	8.9	2	Kingsley	(LIB)	2.6
55	Balcatta	(LIB)	7.9	4	Bateman	(LIB)	2.7
28	Bassendean	(ALP)	4.4	4	Alfred Cove	(LIB)	2.7
4	Bateman	(LIB)	2.7	6	Joondalup	(LIB)	3.0
52	Belmont	(LIB)	7.5	6	Carine	(LIB)	3.0
40	Bunbury	(LIB)	5.5	6	South Perth	(LIB)	3.0
52	Butler	(ALP)	7.5	9	Cottesloe	(LIB)	3.2
38	Cannington	(ALP)	5.3	10	Forrestfield	(LIB)	3.3
6	Carine	(LIB)	3.0	10	Moore	(NAT)	3.3
14	Central Wheatbelt	(NAT)	3.6	12	Scarborough	(LIB)	3.4
12	Churchlands	(LIB)	3.4	12	Churchlands	(LIB)	3.4
30	Cockburn	(ALP)	4.7	14	Central Wheatbelt	(NAT)	3.6
33	Collie–Preston	(ALP)	4.8	14	Ocean Reef	(LIB)	3.6
9	Cottesloe	(LIB)	3.2	16	Geraldton	(LIB)	3.7
45	Darling Range	(LIB)	6.5	16	Wagin	(NAT)	3.7
45	Dawesville	(LIB)	6.5	18	Kalamunda	(LIB)	3.8
28	Eyre	(LIB)	4.4	19	Swan Hills	(LIB)	3.9
10	Forrestfield	(LIB)	3.3	20	Maylands	(ALP)	4.0
35	Fremantle	(ALP)	5.0	20	Midland	(ALP)	4.0
16	Geraldton	(LIB)	3.7	22	Vasse	(LIB)	4.1
56	Girrawheen	(ALP)	8.1	22	Wanneroo	(LIB)	4.1
48	Gosnells	(ALP)	6.7	22	Warren–Blackwood	(NAT)	4.1
2	Hillarys	(LIB)	2.6	25	Jandakot	(LIB)	4.2
25	Jandakot	(LIB)	4.2	26	Willagee	(ALP)	4.3
6	Joondalup	(LIB)	3.0	26	West Swan	(ALP)	4.3
18	Kalamunda	(LIB)	3.8	28	Eyre	(LIB)	4.4
38	Kalgoorlie	(NAT)	5.3	28	Bassendean	(ALP)	4.4
59	Kimberley	(ALP)	9.0	30	Murray–Wellington	(LIB)	4.7
2	Kingsley	(LIB)	2.6	30	Riverton	(LIB)	4.7
57	Kwinana	(ALP)	8.4	30	Cockburn	(ALP)	4.7
45	Mandurah	(ALP)	6.5	33	Collie–Preston	(ALP)	4.8
20	Maylands	(ALP)	4.0	34	Victoria Park	(ALP)	4.9
20	Midland	(ALP)	4.0	35	Fremantle	(ALP)	5.0
54	Mirrabooka	(ALP)	7.8	35	Pilbara	(NAT)	5.0
10	Moore	(NAT)	3.3	35	Albany	(ALP)	5.0
41	Morley	(LIB)	5.8	38	Cannington	(ALP)	5.3
43	Mount Lawley	(LIB)	6.2	38	Kalgoorlie	(NAT)	5.3
30	Murray–Wellington	(LIB)	4.7	40	Bunbury	(LIB)	5.5
1	Nedlands	(LIB)	2.5	41	North West Central	(NAT)	5.8
41	North West Central	(NAT)	5.8	41	Morley	(LIB)	5.8
14	Ocean Reef	(LIB)	3.6	43	Mount Lawley	(LIB)	6.2
51	Perth	(LIB)	6.8	43	Southern River	(LIB)	6.2
35	Pilbara	(NAT)	5.0	45	Mandurah	(ALP)	6.5
30	Riverton	(LIB)	4.7	45	Darling Range	(LIB)	6.5
48	Rockingham	(ALP)	6.7	45	Dawesville	(LIB)	6.5
12	Scarborough	(LIB)	3.4	48	Gosnells	(ALP)	6.7
6	South Perth	(LIB)	3.0	48	Rockingham	(ALP)	6.7
43	Southern River	(LIB)	6.2	48	Warnbro	(ALP)	6.7
19	Swan Hills	(LIB)	3.9	51	Perth	(LIB)	6.8
22	Vasse	(LIB)	4.1	52	Butler	(ALP)	7.5
34	Victoria Park	(ALP)	4.9	52	Belmont	(LIB)	7.5
16	Wagin	(NAT)	3.7	54	Mirrabooka	(ALP)	7.8
22	Wanneroo	(LIB)	4.1	55	Balcatta	(LIB)	7.9
48	Warnbro	(ALP)	6.7	56	Girrawheen	(ALP)	8.1
22	Warren–Blackwood	(NAT)	4.1	57	Kwinana	(ALP)	8.4
26	West Swan	(ALP)	4.3	58	Armadale	(ALP)	8.9
26	Willagee	(ALP)	4.3	59	Kimberley	(ALP)	9.0

**Table 16 Estimated Unemployment Rate Ranked by SED (Smoothed Series) December Quarter 2009**

## Unemployment Rate Ranked by SED – September Quarter 2009

Alphabetical by Electorate				Ranked by Unemployment Rate			
Rank	Electorate	Party	Uet %	Rank	Electorate	Party	Uet %
36	Albany	(ALP)	4.6	1	Nedlands	(LIB)	2.2
4	Alfred Cove	(LIB)	2.5	2	Hillarys	(LIB)	2.3
58	Armadale	(ALP)	8.0	2	Kingsley	(LIB)	2.3
55	Balcatta	(LIB)	7.2	4	Alfred Cove	(LIB)	2.5
26	Bassendean	(ALP)	3.8	4	Bateman	(LIB)	2.5
4	Bateman	(LIB)	2.5	6	Joondalup	(LIB)	2.6
53	Belmont	(LIB)	6.8	7	Carine	(LIB)	2.7
40	Bunbury	(LIB)	4.9	8	Cottesloe	(LIB)	2.8
52	Butler	(ALP)	6.7	8	South Perth	(LIB)	2.8
39	Cannington	(ALP)	4.8	10	Forrestfield	(LIB)	2.9
7	Carine	(LIB)	2.7	10	Moore	(NAT)	2.9
15	Central Wheatbelt	(NAT)	3.2	12	Scarborough	(LIB)	3.1
12	Churchlands	(LIB)	3.1	12	Churchlands	(LIB)	3.1
33	Cockburn	(ALP)	4.4	12	Geraldton	(LIB)	3.1
31	Collie–Preston	(ALP)	4.2	15	Ocean Reef	(LIB)	3.2
8	Cottesloe	(LIB)	2.8	15	Central Wheatbelt	(NAT)	3.2
47	Darling Range	(LIB)	5.8	17	Wagin	(NAT)	3.3
46	Dawesville	(LIB)	5.7	17	Kalamunda	(LIB)	3.3
27	Eyre	(LIB)	3.9	17	Swan Hills	(LIB)	3.3
10	Forrestfield	(LIB)	2.9	20	Maylands	(ALP)	3.4
37	Fremantle	(ALP)	4.7	21	Midland	(ALP)	3.5
12	Geraldton	(LIB)	3.1	21	Vasse	(LIB)	3.5
56	Girrawheen	(ALP)	7.4	23	Wanneroo	(LIB)	3.6
48	Gosnells	(ALP)	6.1	24	Warren–Blackwood	(NAT)	3.7
2	Hillarys	(LIB)	2.3	24	West Swan	(ALP)	3.7
27	Jandakot	(LIB)	3.9	26	Bassendean	(ALP)	3.8
6	Joondalup	(LIB)	2.6	27	Eyre	(LIB)	3.9
17	Kalamunda	(LIB)	3.3	27	Jandakot	(LIB)	3.9
37	Kalgoorlie	(NAT)	4.7	27	Willagee	(ALP)	3.9
59	Kimberley	(ALP)	8.1	30	Murray–Wellington	(LIB)	4.0
2	Kingsley	(LIB)	2.3	31	Collie–Preston	(ALP)	4.2
57	Kwinana	(ALP)	7.7	31	Riverton	(LIB)	4.2
43	Mandurah	(ALP)	5.6	33	Cockburn	(ALP)	4.4
20	Maylands	(ALP)	3.4	33	Pilbara	(NAT)	4.4
21	Midland	(ALP)	3.5	35	Victoria Park	(ALP)	4.5
54	Mirrabooka	(ALP)	7.1	36	Albany	(ALP)	4.6
10	Moore	(NAT)	2.9	37	Fremantle	(ALP)	4.7
41	Morley	(LIB)	5.2	37	Kalgoorlie	(NAT)	4.7
43	Mount Lawley	(LIB)	5.6	39	Cannington	(ALP)	4.8
30	Murray–Wellington	(LIB)	4.0	40	Bunbury	(LIB)	4.9
1	Nedlands	(LIB)	2.2	41	North West Central	(NAT)	5.2
41	North West Central	(NAT)	5.2	41	Morley	(LIB)	5.2
15	Ocean Reef	(LIB)	3.2	43	Mount Lawley	(LIB)	5.6
49	Perth	(LIB)	6.2	43	Southern River	(LIB)	5.6
33	Pilbara	(NAT)	4.4	43	Mandurah	(ALP)	5.6
31	Riverton	(LIB)	4.2	46	Dawesville	(LIB)	5.7
49	Rockingham	(ALP)	6.2	47	Darling Range	(LIB)	5.8
12	Scarborough	(LIB)	3.1	48	Gosnells	(ALP)	6.1
8	South Perth	(LIB)	2.8	49	Perth	(LIB)	6.2
43	Southern River	(LIB)	5.6	49	Rockingham	(ALP)	6.2
17	Swan Hills	(LIB)	3.3	49	Warnbro	(ALP)	6.2
21	Vasse	(LIB)	3.5	52	Butler	(ALP)	6.7
35	Victoria Park	(ALP)	4.5	53	Belmont	(LIB)	6.8
17	Wagin	(NAT)	3.3	54	Mirrabooka	(ALP)	7.1
23	Wanneroo	(LIB)	3.6	55	Balcatta	(LIB)	7.2
49	Warnbro	(ALP)	6.2	56	Girrawheen	(ALP)	7.4
24	Warren–Blackwood	(NAT)	3.7	57	Kwinana	(ALP)	7.7
24	West Swan	(ALP)	3.7	58	Armadale	(ALP)	8.0
27	Willagee	(ALP)	3.9	59	Kimberley	(ALP)	8.1

Table 17 Estimated Unemployment Rate Ranked by SED (Smoothed Series) September Quarter 2009

**Unemployment Rate Ranked by SED – June Quarter 2009**

Alphabetical by Electorate				Ranked by Unemployment Rate			
Rank	Electorate	Party	Uet %	Rank	Electorate	Party	Uet %
39	Albany	(ALP)	4.4	1	Hillarys	(LIB)	1.9
6	Alfred Cove	(LIB)	2.3	1	Kingsley	(LIB)	1.9
55	Armadale	(ALP)	6.2	3	Nedlands	(LIB)	2.0
55	Balcatta	(LIB)	6.2	4	Joondalup	(LIB)	2.2
25	Bassendean	(ALP)	3.1	4	Carine	(LIB)	2.2
6	Bateman	(LIB)	2.3	6	Bateman	(LIB)	2.3
49	Belmont	(LIB)	5.5	6	Alfred Cove	(LIB)	2.3
43	Bunbury	(LIB)	4.5	6	Forrestfield	(LIB)	2.3
49	Butler	(ALP)	5.5	6	Geraldton	(LIB)	2.3
35	Cannington	(ALP)	3.8	6	South Perth	(LIB)	2.3
4	Carine	(LIB)	2.2	11	Cottesloe	(LIB)	2.4
21	Central Wheatbelt	(NAT)	2.9	12	Moore	(NAT)	2.5
13	Churchlands	(LIB)	2.6	13	Scarborough	(LIB)	2.6
36	Cockburn	(ALP)	3.9	13	Ocean Reef	(LIB)	2.6
33	Collie–Preston	(ALP)	3.7	13	Kalamunda	(LIB)	2.6
11	Cottesloe	(LIB)	2.4	13	Churchlands	(LIB)	2.6
39	Darling Range	(LIB)	4.4	17	Swan Hills	(LIB)	2.7
47	Dawesville	(LIB)	5.0	18	Wanneroo	(LIB)	2.8
26	Eyre	(LIB)	3.3	18	Midland	(ALP)	2.8
6	Forrestfield	(LIB)	2.3	18	Maylands	(ALP)	2.8
38	Fremantle	(ALP)	4.3	21	Central Wheatbelt	(NAT)	2.9
6	Geraldton	(LIB)	2.3	22	Vasse	(LIB)	3.0
57	Girrawheen	(ALP)	6.3	22	Wagin	(NAT)	3.0
45	Gosnells	(ALP)	4.8	22	West Swan	(ALP)	3.0
1	Hillarys	(LIB)	1.9	25	Bassendean	(ALP)	3.1
29	Jandakot	(LIB)	3.5	26	Eyre	(LIB)	3.3
4	Joondalup	(LIB)	2.2	26	Warren–Blackwood	(NAT)	3.3
13	Kalamunda	(LIB)	2.6	28	Riverton	(LIB)	3.4
37	Kalgoorlie	(NAT)	4.2	29	Jandakot	(LIB)	3.5
59	Kimberley	(ALP)	7.4	29	Murray–Wellington	(LIB)	3.5
1	Kingsley	(LIB)	1.9	31	Willagee	(ALP)	3.6
58	Kwinana	(ALP)	7.0	31	Victoria Park	(ALP)	3.6
47	Mandurah	(ALP)	5.0	33	Collie–Preston	(ALP)	3.7
18	Maylands	(ALP)	2.8	33	Pilbara	(NAT)	3.7
18	Midland	(ALP)	2.8	35	Cannington	(ALP)	3.8
54	Mirrabooka	(ALP)	6.1	36	Cockburn	(ALP)	3.9
12	Moore	(NAT)	2.5	37	Kalgoorlie	(NAT)	4.2
39	Morley	(LIB)	4.4	38	Fremantle	(ALP)	4.3
45	Mount Lawley	(LIB)	4.8	39	Albany	(ALP)	4.4
29	Murray–Wellington	(LIB)	3.5	39	Morley	(LIB)	4.4
3	Nedlands	(LIB)	2.0	39	Darling Range	(LIB)	4.4
44	North West Central	(NAT)	4.6	39	Southern River	(LIB)	4.4
13	Ocean Reef	(LIB)	2.6	43	Bunbury	(LIB)	4.5
49	Perth	(LIB)	5.5	44	North West Central	(NAT)	4.6
33	Pilbara	(NAT)	3.7	45	Gosnells	(ALP)	4.8
28	Riverton	(LIB)	3.4	45	Mount Lawley	(LIB)	4.8
49	Rockingham	(ALP)	5.5	47	Mandurah	(ALP)	5.0
13	Scarborough	(LIB)	2.6	47	Dawesville	(LIB)	5.0
6	South Perth	(LIB)	2.3	49	Butler	(ALP)	5.5
39	Southern River	(LIB)	4.4	49	Perth	(LIB)	5.5
17	Swan Hills	(LIB)	2.7	49	Rockingham	(ALP)	5.5
22	Vasse	(LIB)	3.0	49	Warnbro	(ALP)	5.5
31	Victoria Park	(ALP)	3.6	49	Belmont	(LIB)	5.5
22	Wagin	(NAT)	3.0	54	Mirrabooka	(ALP)	6.1
18	Wanneroo	(LIB)	2.8	55	Armadale	(ALP)	6.2
49	Warnbro	(ALP)	5.5	55	Balcatta	(LIB)	6.2
26	Warren–Blackwood	(NAT)	3.3	57	Girrawheen	(ALP)	6.3
22	West Swan	(ALP)	3.0	58	Kwinana	(ALP)	7.0
31	Willagee	(ALP)	3.6	59	Kimberley	(ALP)	7.4

**Table 18 Estimated Unemployment Rate Ranked by SED (Smoothed Series) June Quarter 2009**



**Unemployment Rate Ranked by SED – March Quarter 2009**

Alphabetical by Electorate				Ranked by Unemployment Rate			
Rank	Electorate	Party	Uet %	Rank	Electorate	Party	Uet %
42	Albany	(ALP)	4.1	1	Hillarys	(LIB)	1.5
9	Alfred Cove	(LIB)	2.1	1	Kingsley	(LIB)	1.5
51	Armadale	(ALP)	5.0	3	Joondalup	(LIB)	1.7
55	Balcatta	(LIB)	5.2	4	Carine	(LIB)	1.8
25	Bassendean	(ALP)	2.9	4	Geraldton	(LIB)	1.8
9	Bateman	(LIB)	2.1	6	South Perth	(LIB)	2.0
48	Belmont	(LIB)	4.5	6	Forrestfield	(LIB)	2.0
42	Bunbury	(LIB)	4.1	6	Ocean Reef	(LIB)	2.0
42	Butler	(ALP)	4.1	9	Alfred Cove	(LIB)	2.1
29	Cannington	(ALP)	3.0	9	Bateman	(LIB)	2.1
4	Carine	(LIB)	1.8	9	Scarborough	(LIB)	2.1
21	Central Wheatbelt	(NAT)	2.7	9	Wanneroo	(LIB)	2.1
16	Churchlands	(LIB)	2.5	13	Nedlands	(LIB)	2.2
36	Cockburn	(ALP)	3.5	14	Moore	(NAT)	2.3
34	Collie–Preston	(ALP)	3.4	14	Kalamunda	(LIB)	2.3
18	Cottesloe	(LIB)	2.6	16	Churchlands	(LIB)	2.5
36	Darling Range	(LIB)	3.5	16	Swan Hills	(LIB)	2.5
50	Dawesville	(LIB)	4.6	18	Cottesloe	(LIB)	2.6
25	Eyre	(LIB)	2.9	18	Maylands	(ALP)	2.6
6	Forrestfield	(LIB)	2.0	18	Midland	(ALP)	2.6
42	Fremantle	(ALP)	4.1	21	Riverton	(LIB)	2.7
4	Geraldton	(LIB)	1.8	21	Vasse	(LIB)	2.7
55	Girrawheen	(ALP)	5.2	21	Central Wheatbelt	(NAT)	2.7
39	Gosnells	(ALP)	3.8	24	West Swan	(ALP)	2.8
1	Hillarys	(LIB)	1.5	25	Eyre	(LIB)	2.9
30	Jandakot	(LIB)	3.1	25	Wagin	(NAT)	2.9
3	Joondalup	(LIB)	1.7	25	Victoria Park	(ALP)	2.9
14	Kalamunda	(LIB)	2.3	25	Bassendean	(ALP)	2.9
39	Kalgoorlie	(NAT)	3.8	29	Cannington	(ALP)	3.0
59	Kimberley	(ALP)	6.9	30	Murray–Wellington	(LIB)	3.1
1	Kingsley	(LIB)	1.5	30	Warren–Blackwood	(NAT)	3.1
58	Kwinana	(ALP)	6.4	30	Jandakot	(LIB)	3.1
48	Mandurah	(ALP)	4.5	33	Willagee	(ALP)	3.3
18	Maylands	(ALP)	2.6	34	Pilbara	(NAT)	3.4
18	Midland	(ALP)	2.6	34	Collie–Preston	(ALP)	3.4
54	Mirrabooka	(ALP)	5.1	36	Cockburn	(ALP)	3.5
14	Moore	(NAT)	2.3	36	Darling Range	(LIB)	3.5
41	Morley	(LIB)	3.9	38	Southern River	(LIB)	3.6
42	Mount Lawley	(LIB)	4.1	39	Kalgoorlie	(NAT)	3.8
30	Murray–Wellington	(LIB)	3.1	39	Gosnells	(ALP)	3.8
13	Nedlands	(LIB)	2.2	41	Morley	(LIB)	3.9
47	North West Central	(NAT)	4.3	42	Fremantle	(ALP)	4.1
6	Ocean Reef	(LIB)	2.0	42	Mount Lawley	(LIB)	4.1
57	Perth	(LIB)	6.1	42	Bunbury	(LIB)	4.1
34	Pilbara	(NAT)	3.4	42	Butler	(ALP)	4.1
21	Riverton	(LIB)	2.7	42	Albany	(ALP)	4.1
51	Rockingham	(ALP)	5.0	47	North West Central	(NAT)	4.3
9	Scarborough	(LIB)	2.1	48	Mandurah	(ALP)	4.5
6	South Perth	(LIB)	2.0	48	Belmont	(LIB)	4.5
38	Southern River	(LIB)	3.6	50	Dawesville	(LIB)	4.6
16	Swan Hills	(LIB)	2.5	51	Armadale	(ALP)	5.0
21	Vasse	(LIB)	2.7	51	Warnbro	(ALP)	5.0
25	Victoria Park	(ALP)	2.9	51	Rockingham	(ALP)	5.0
25	Wagin	(NAT)	2.9	54	Mirrabooka	(ALP)	5.1
9	Wanneroo	(LIB)	2.1	55	Girrawheen	(ALP)	5.2
51	Warnbro	(ALP)	5.0	55	Balcatta	(LIB)	5.2
30	Warren–Blackwood	(NAT)	3.1	57	Perth	(LIB)	6.1
24	West Swan	(ALP)	2.8	58	Kwinana	(ALP)	6.4
33	Willagee	(ALP)	3.3	59	Kimberley	(ALP)	6.9

Table 19 Estimated Unemployment Rate Ranked by SED (Smoothed Series) March Quarter 2009

## Unemployment Rate Ranked by SED – December Quarter 2008

Alphabetical by Electorate				Ranked by Unemployment Rate			
Rank	Electorate	Party	Uet %	Rank	Electorate	Party	Uet %
43	Albany	(ALP)	3.8	1	Hillarys	(LIB)	1.3
7	Alfred Cove	(LIB)	1.8	1	Kingsley	(LIB)	1.3
50	Armadale	(ALP)	4.3	3	Geraldton	(LIB)	1.5
56	Balcatta	(LIB)	4.8	3	Joondalup	(LIB)	1.5
29	Bassendean	(ALP)	2.9	5	Carine	(LIB)	1.6
7	Bateman	(LIB)	1.8	6	South Perth	(LIB)	1.7
48	Belmont	(LIB)	4.0	7	Ocean Reef	(LIB)	1.8
46	Bunbury	(LIB)	3.9	7	Wanneroo	(LIB)	1.8
40	Butler	(ALP)	3.5	7	Alfred Cove	(LIB)	1.8
18	Cannington	(ALP)	2.5	7	Bateman	(LIB)	1.8
5	Carine	(LIB)	1.6	11	Scarborough	(LIB)	1.9
18	Central Wheatbelt	(NAT)	2.5	11	Forrestfield	(LIB)	1.9
17	Churchlands	(LIB)	2.3	13	Moore	(NAT)	2.0
37	Cockburn	(ALP)	3.1	14	Kalamunda	(LIB)	2.1
38	Collie–Preston	(ALP)	3.2	14	Nedlands	(LIB)	2.1
18	Cottesloe	(LIB)	2.5	16	Riverton	(LIB)	2.2
32	Darling Range	(LIB)	3.0	17	Churchlands	(LIB)	2.3
50	Dawesville	(LIB)	4.3	18	Cottesloe	(LIB)	2.5
18	Eyre	(LIB)	2.5	18	Victoria Park	(ALP)	2.5
11	Forrestfield	(LIB)	1.9	18	Central Wheatbelt	(NAT)	2.5
43	Fremantle	(ALP)	3.8	18	Swan Hills	(LIB)	2.5
3	Geraldton	(LIB)	1.5	18	Eyre	(LIB)	2.5
54	Girrawheen	(ALP)	4.7	18	Cannington	(ALP)	2.5
38	Gosnells	(ALP)	3.2	24	Vasse	(LIB)	2.6
1	Hillarys	(LIB)	1.3	24	Midland	(ALP)	2.6
27	Jandakot	(LIB)	2.8	24	Maylands	(ALP)	2.6
3	Joondalup	(LIB)	1.5	27	Jandakot	(LIB)	2.8
14	Kalamunda	(LIB)	2.1	27	West Swan	(ALP)	2.8
40	Kalgoorlie	(NAT)	3.5	29	Bassendean	(ALP)	2.9
59	Kimberley	(ALP)	6.1	29	Murray–Wellington	(LIB)	2.9
1	Kingsley	(LIB)	1.3	29	Wagin	(NAT)	2.9
58	Kwinana	(ALP)	5.8	32	Southern River	(LIB)	3.0
49	Mandurah	(ALP)	4.2	32	Darling Range	(LIB)	3.0
24	Maylands	(ALP)	2.6	32	Willagee	(ALP)	3.0
24	Midland	(ALP)	2.6	32	Warren–Blackwood	(NAT)	3.0
54	Mirrabooka	(ALP)	4.7	32	Pilbara	(NAT)	3.0
13	Moore	(NAT)	2.0	37	Cockburn	(ALP)	3.1
42	Morley	(LIB)	3.7	38	Gosnells	(ALP)	3.2
43	Mount Lawley	(LIB)	3.8	38	Collie–Preston	(ALP)	3.2
29	Murray–Wellington	(LIB)	2.9	40	Butler	(ALP)	3.5
14	Nedlands	(LIB)	2.1	40	Kalgoorlie	(NAT)	3.5
46	North West Central	(NAT)	3.9	42	Morley	(LIB)	3.7
7	Ocean Reef	(LIB)	1.8	43	Fremantle	(ALP)	3.8
57	Perth	(LIB)	5.7	43	Mount Lawley	(LIB)	3.8
32	Pilbara	(NAT)	3.0	43	Albany	(ALP)	3.8
16	Riverton	(LIB)	2.2	46	Bunbury	(LIB)	3.9
52	Rockingham	(ALP)	4.5	46	North West Central	(NAT)	3.9
11	Scarborough	(LIB)	1.9	48	Belmont	(LIB)	4.0
6	South Perth	(LIB)	1.7	49	Mandurah	(ALP)	4.2
32	Southern River	(LIB)	3.0	50	Armadale	(ALP)	4.3
18	Swan Hills	(LIB)	2.5	50	Dawesville	(LIB)	4.3
24	Vasse	(LIB)	2.6	52	Rockingham	(ALP)	4.5
18	Victoria Park	(ALP)	2.5	52	Warnbro	(ALP)	4.5
29	Wagin	(NAT)	2.9	54	Mirrabooka	(ALP)	4.7
7	Wanneroo	(LIB)	1.8	54	Girrawheen	(ALP)	4.7
52	Warnbro	(ALP)	4.5	56	Balcatta	(LIB)	4.8
32	Warren–Blackwood	(NAT)	3.0	57	Perth	(LIB)	5.7
27	West Swan	(ALP)	2.8	58	Kwinana	(ALP)	5.8
32	Willagee	(ALP)	3.0	59	Kimberley	(ALP)	6.1

Table 20 Estimated Unemployment Rate Ranked by SED (Smoothed Series) December Quarter 2008