



# **Estimates of Unemployment Statistics WA State Electoral Division**

**December 2015**

**PARLIAMENT OF WESTERN AUSTRALIA**

**Estimates of Unemployment Statistics  
WA State Electoral Divisions  
December Quarter 2015**

by

**Data Analysis Australia**

for the

**Western Australian Parliamentary Library**

May 2016

© Copyright 2016

Except to the extent of the uses permitted under the Copyright Act 1968, no part of this document may be reproduced or transmitted in any form or by any means including information storage and retrieval systems, without the prior written consent from the Librarian, Western Australian Parliamentary Library, other than by Members of the Western Australian Parliament in the course of their official duties.

ISSN 1836–1323

**PARLIAMENT OF WESTERN AUSTRALIA**

## Introduction

Each electorate subreport contains estimates of unemployment statistics for that electorate from the March 2011 quarter through to the December 2015 quarter. Data Analysis Australia was contracted to perform this analysis in April 2016.

The analysis in this report is based upon data obtained from the Small Area Labour Markets (SALM) publications that have been produced by the Department of Employment. The Department of Employment estimates have in turn been produced using the Australian Bureau of Statistics (ABS) Labour Force Survey data, Census data and Centrelink data.

Note that these statistics are not comparable to publications prior to February 2015. This is due to changes in the level of reporting of SALM data and underlying methodology in constructing the estimates, as well as backcasting of unemployment figures by the ABS.

## Methodology

Published quarterly, the Department of Employment produces estimates of unemployment and the labour force for approximately 2,100 Statistical Areas Level 2 (SA2s) across Australia. The Department of Employment produces unemployment estimates by taking the level of unemployment, which has been published by the ABS for a region, and apportioning it across each of the SA2s that fall within that region. This apportioning is in accordance with the distribution of Centrelink, Newstart and Youth Allowance (Other) beneficiaries. Labour force estimates are produced by allocating the total labour force to an SA2 according to a labour force weighting. This labour force weighting is calculated by taking the 2011 Census labour force participation rate of each SA2 and applying the latest available ABS estimated residential population (ERP) data. SALM estimates are smoothed using a four-quarter average in order to minimise the variability that is inherent in small area data.

Using the SALM data, it is possible to construct estimates of unemployment statistics for each of the state electoral divisions (SED) in Western Australia. The estimates are based on the WA State Electoral Boundaries that came into effect as of the state election on 9 March 2013. To construct estimates for each of the electorates it is first necessary to allocate SA2s to SEDs. Some SA2s fall wholly within an electorate, others do not. When an SA2 overlaps two or more electorates, the unemployment and labour force estimates for that SA2 have to be apportioned between electorates. From the 2011 Census of Population and Housing it is known how the total labour force of overlapping SA2s is distributed between electorates and this proportion is used to distribute unemployment and labour force totals. Furthermore, the data is aggregated for SA2s and part SA2s within electorates and an overall unemployment rate for each electorate is calculated. A copy of the concordance used is available upon request.

It should be noted that unemployment rates by electorate are approximations only and therefore should be treated with caution. This is due to some SA2s overlapping two or more electorates and the crude method of dealing with this issue (using labour force data as the basis for apportioning unemployment and labour force totals between electorates).

The graphs in this publication display quarterly unemployment rates for each electorate and compare them to the state and national average unemployment rate.

## Party Abbreviations

The following abbreviations for parties have been used. The political parties shown against each seat are as they stand as of May 2016.

ALP            Australian Labor Party

LIB            Liberal Party

NAT            The Nationals

## Definition of Unemployment Rate

Unemployed persons are defined by the ABS as civilians aged 15 years and over who, during a period of one week (called the reference week), were not employed, but were available to start work in the reference week and had actively looked for work in the previous four weeks, or those who were waiting to start a new job within four weeks from the end of the reference week and could have started in the reference week if the new job had been available then.

Work is defined as work for profit, commission or payment in kind; in a job, business or farm; or without pay in a family business or farm.

The number of unemployed workers, expressed as a percentage of the labour force, is called the unemployment rate.

"Uet %" is used to represent "unemployment rate" in the tables throughout this publication.

## Acknowledgements

Thank you to Judy Ballantyne (Manager Library, Education and Community Relations, Parliamentary Services Department) and Andrew Lewis (Collection Development Librarian) for supplying the datasets.

*Dr Emma Black*

*Lisa Dinis*

*Sarah Bruce*

Data Analysis Australia

## Unemployment Rate Ranked by SED – December Quarter 2015

Alphabetical by Electorate				Ranked by Unemployment Rate			
Rank	Electorate	Party	Uet %	Rank	Electorate	Party	Uet %
21	Albany	(ALP)	4.7	1	Alfred Cove	(LIB)	2.5
1	Alfred Cove	(LIB)	2.5	2	Bateman	(LIB)	2.6
57	Armadale	(ALP)	12.0	2	Carine	(LIB)	2.6
30	Balcatta	(LIB)	5.5	4	Hillarys	(LIB)	2.8
45	Bassendean	(ALP)	7.1	5	Riverton	(LIB)	3.0
2	Bateman	(LIB)	2.6	5	Churchlands	(LIB)	3.0
42	Belmont	(LIB)	6.3	5	South Perth	(LIB)	3.0
38	Bunbury	(LIB)	6.0	5	Nedlands	(LIB)	3.0
51	Butler	(ALP)	8.5	9	Ocean Reef	(LIB)	3.1
44	Cannington	(ALP)	7.0	10	Cottesloe	(LIB)	3.5
2	Carine	(LIB)	2.6	10	Southern River	(LIB)	3.5
37	Central Wheatbelt	(NAT)	5.9	10	Kingsley	(LIB)	3.5
5	Churchlands	(LIB)	3.0	13	Pilbara	(NAT)	3.6
24	Cockburn	(ALP)	4.8	14	Jandakot	(LIB)	3.7
16	Collie–Preston	(ALP)	4.0	15	Swan Hills	(LIB)	3.9
10	Cottesloe	(LIB)	3.5	16	Scarborough	(LIB)	4.0
19	Darling Range	(LIB)	4.4	16	Collie–Preston	(ALP)	4.0
48	Dawesville	(LIB)	7.6	18	Vasse	(LIB)	4.3
30	Eyre	(LIB)	5.5	19	Warren–Blackwood	(NAT)	4.4
35	Forrestfield	(LIB)	5.8	19	Darling Range	(LIB)	4.4
39	Fremantle	(ALP)	6.1	21	Moore	(NAT)	4.7
48	Geraldton	(LIB)	7.6	21	Albany	(ALP)	4.7
53	Girrawheen	(ALP)	9.3	21	Victoria Park	(ALP)	4.7
53	Gosnells	(ALP)	9.3	24	Maylands	(ALP)	4.8
4	Hillarys	(LIB)	2.8	24	Cockburn	(ALP)	4.8
14	Jandakot	(LIB)	3.7	26	Wagin	(NAT)	4.9
35	Joondalup	(LIB)	5.8	27	Wanneroo	(LIB)	5.1
28	Kalamunda	(LIB)	5.4	28	Kalamunda	(LIB)	5.4
39	Kalgoorlie	(NAT)	6.1	28	Mount Lawley	(LIB)	5.4
58	Kimberley	(ALP)	14.3	30	Eyre	(LIB)	5.5
10	Kingsley	(LIB)	3.5	30	Murray–Wellington	(LIB)	5.5
52	Kwinana	(ALP)	9.1	30	Balcatta	(LIB)	5.5
56	Mandurah	(ALP)	11.1	33	North West Central	(NAT)	5.6
24	Maylands	(ALP)	4.8	34	Warnbro	(ALP)	5.7
50	Midland	(ALP)	8.0	35	Joondalup	(LIB)	5.8
59	Mirrabooka	(ALP)	17.2	35	Forrestfield	(LIB)	5.8
21	Moore	(NAT)	4.7	37	Central Wheatbelt	(NAT)	5.9
46	Morley	(LIB)	7.3	38	Bunbury	(LIB)	6.0
28	Mount Lawley	(LIB)	5.4	39	Kalgoorlie	(NAT)	6.1
30	Murray–Wellington	(LIB)	5.5	39	Fremantle	(ALP)	6.1
5	Nedlands	(LIB)	3.0	39	West Swan	(ALP)	6.1
33	North West Central	(NAT)	5.6	42	Belmont	(LIB)	6.3
9	Ocean Reef	(LIB)	3.1	43	Perth	(LIB)	6.7
43	Perth	(LIB)	6.7	44	Cannington	(ALP)	7.0
13	Pilbara	(NAT)	3.6	45	Bassendean	(ALP)	7.1
5	Riverton	(LIB)	3.0	46	Morley	(LIB)	7.3
55	Rockingham	(ALP)	10.0	47	Willagee	(ALP)	7.5
16	Scarborough	(LIB)	4.0	48	Dawesville	(LIB)	7.6
5	South Perth	(LIB)	3.0	48	Geraldton	(LIB)	7.6
10	Southern River	(LIB)	3.5	50	Midland	(ALP)	8.0
15	Swan Hills	(LIB)	3.9	51	Butler	(ALP)	8.5
18	Vasse	(LIB)	4.3	52	Kwinana	(ALP)	9.1
21	Victoria Park	(ALP)	4.7	53	Girrawheen	(ALP)	9.3
26	Wagin	(NAT)	4.9	53	Gosnells	(ALP)	9.3
27	Wanneroo	(LIB)	5.1	55	Rockingham	(ALP)	10.0
34	Warnbro	(ALP)	5.7	56	Mandurah	(ALP)	11.1
19	Warren–Blackwood	(NAT)	4.4	57	Armadale	(ALP)	12.0
39	West Swan	(ALP)	6.1	58	Kimberley	(ALP)	14.3
47	Willagee	(ALP)	7.5	59	Mirrabooka	(ALP)	17.2

**Table 1 Estimated Unemployment Rate Ranked by SED (Smoothed Series) December Quarter 2015**

## Unemployment Rate Ranked by SED – September Quarter 2015

Alphabetical by Electorate				Ranked by Unemployment Rate			
Rank	Electorate	Party	Uet %	Rank	Electorate	Party	Uet %
19	Albany	(ALP)	4.4	1	Alfred Cove	(LIB)	2.4
1	Alfred Cove	(LIB)	2.4	2	Carine	(LIB)	2.5
57	Armadale	(ALP)	12.5	2	Bateman	(LIB)	2.5
30	Balcatta	(LIB)	5.2	4	Hillarys	(LIB)	2.7
43	Bassendean	(ALP)	6.5	4	Nedlands	(LIB)	2.7
2	Bateman	(LIB)	2.5	4	Churchlands	(LIB)	2.7
43	Belmont	(LIB)	6.5	7	Ocean Reef	(LIB)	2.8
42	Bunbury	(LIB)	6.4	8	South Perth	(LIB)	3.1
51	Butler	(ALP)	7.8	9	Riverton	(LIB)	3.2
50	Cannington	(ALP)	7.4	9	Cottesloe	(LIB)	3.2
2	Carine	(LIB)	2.5	11	Kingsley	(LIB)	3.3
36	Central Wheatbelt	(NAT)	5.6	12	Pilbara	(NAT)	3.4
4	Churchlands	(LIB)	2.7	12	Pilbara	(NAT)	3.4
23	Cockburn	(ALP)	4.6	13	Swan Hills	(LIB)	3.6
17	Collie–Preston	(ALP)	4.2	13	Jandakot	(LIB)	3.6
9	Cottesloe	(LIB)	3.2	15	Southern River	(LIB)	3.7
22	Darling Range	(LIB)	4.5	16	Scarborough	(LIB)	3.8
47	Dawesville	(LIB)	7.2	17	Collie–Preston	(ALP)	4.2
28	Eyre	(LIB)	5.0	18	Moore	(NAT)	4.3
41	Forrestfield	(LIB)	6.1	19	Maylands	(ALP)	4.4
39	Fremantle	(ALP)	5.9	19	Albany	(ALP)	4.4
45	Geraldton	(LIB)	6.9	19	Vasse	(LIB)	4.4
53	Girrawheen	(ALP)	8.8	22	Darling Range	(LIB)	4.5
55	Gosnells	(ALP)	9.9	23	Warren–Blackwood	(NAT)	4.6
4	Hillarys	(LIB)	2.7	23	Cockburn	(ALP)	4.6
13	Jandakot	(LIB)	3.6	25	Wagin	(NAT)	4.7
31	Joondalup	(LIB)	5.3	26	Wanneroo	(LIB)	4.8
37	Kalamunda	(LIB)	5.7	27	Victoria Park	(ALP)	4.9
34	Kalgoorlie	(NAT)	5.5	28	Eyre	(LIB)	5.0
58	Kimberley	(ALP)	13.2	29	Mount Lawley	(LIB)	5.1
11	Kingsley	(LIB)	3.3	30	Balcatta	(LIB)	5.2
52	Kwinana	(ALP)	8.5	31	North West Central	(NAT)	5.3
56	Mandurah	(ALP)	10.7	31	Joondalup	(LIB)	5.3
19	Maylands	(ALP)	4.4	33	Warnbro	(ALP)	5.4
48	Midland	(ALP)	7.3	34	Kalgoorlie	(NAT)	5.5
59	Mirrabooka	(ALP)	16.3	34	Murray–Wellington	(LIB)	5.5
18	Moore	(NAT)	4.3	36	Central Wheatbelt	(NAT)	5.6
45	Morley	(LIB)	6.9	37	Kalamunda	(LIB)	5.7
29	Mount Lawley	(LIB)	5.1	37	West Swan	(ALP)	5.7
34	Murray–Wellington	(LIB)	5.5	39	Perth	(LIB)	5.9
4	Nedlands	(LIB)	2.7	39	Fremantle	(ALP)	5.9
31	North West Central	(NAT)	5.3	41	Forrestfield	(LIB)	6.1
7	Ocean Reef	(LIB)	2.8	42	Bunbury	(LIB)	6.4
39	Perth	(LIB)	5.9	43	Belmont	(LIB)	6.5
12	Pilbara	(NAT)	3.4	43	Bassendean	(ALP)	6.5
9	Riverton	(LIB)	3.2	45	Geraldton	(LIB)	6.9
54	Rockingham	(ALP)	9.5	45	Morley	(LIB)	6.9
16	Scarborough	(LIB)	3.8	47	Dawesville	(LIB)	7.2
8	South Perth	(LIB)	3.1	48	Willagee	(ALP)	7.3
15	Southern River	(LIB)	3.7	48	Midland	(ALP)	7.3
13	Swan Hills	(LIB)	3.6	50	Cannington	(ALP)	7.4
19	Vasse	(LIB)	4.4	51	Butler	(ALP)	7.8
27	Victoria Park	(ALP)	4.9	52	Kwinana	(ALP)	8.5
25	Wagin	(NAT)	4.7	53	Girrawheen	(ALP)	8.8
26	Wanneroo	(LIB)	4.8	54	Rockingham	(ALP)	9.5
33	Warnbro	(ALP)	5.4	55	Gosnells	(ALP)	9.9
23	Warren–Blackwood	(NAT)	4.6	56	Mandurah	(ALP)	10.7
37	West Swan	(ALP)	5.7	57	Armadale	(ALP)	12.5
48	Willagee	(ALP)	7.3	58	Kimberley	(ALP)	13.2
				59	Mirrabooka	(ALP)	16.3

**Table 2 Estimated Unemployment Rate Ranked by SED (Smoothed Series) September Quarter 2015**

## Summary of the Unemployment Rate Ranked by SED

For the December quarter 2015, unemployment rates ranged from 2.5% in Alfred Cove (LIB) to 17.2% in Mirrabooka (ALP).

The average unemployment rate for Western Australia for the December 2015 quarter was 5.9%. Less than half of the WA electorates had unemployment rates that were above the state average. Of the 61% of WA electorates that had unemployment rates below the state average, the Liberal Party holds 25 seats (80.6% of all LIB seats), the Labor Party holds 6 seats (28.6% of all ALP seats) and the National Party holds 5 seats (71.4% of all NAT seats).

The national average unemployment rate for the December 2015 quarter was 6.1%. The total percentage of WA electorates that had an unemployment rate below this national average was 67.8%. Of these, the Liberal Party holds 26 seats (83.9% of all LIB seats), the Labor Party holds 7 seats (33.3% of all ALP seats) and the National Party holds 7 seats (100% of all NAT seats).

In comparison to the September 2015 quarter, Gosnells (ALP) and Armadale (ALP) experienced the greatest improvement in unemployment rate, down by 0.5%. Kimberley (ALP) experienced the greatest increase (1.1%) in their unemployment rate followed by Mirrabooka (ALP) (0.9%).

Of those electorates that experienced an improvement in their ranking for the December 2015 quarter compared to the September 2015 quarter, the Liberal Party holds 12 seats (38.7% of all LIB seats), the Labor Party holds 5 seats (23.8% of all ALP seats) and the Nationals hold 1 seat (14.3% of all NAT seats).

For those electorates that exhibited a decline in their ranking for the December 2015 quarter, in comparison to the September 2015 quarter, the Liberal Party holds 13 seats (41.9% of all LIB seats), the Labor Party holds 8 seats (38.1% of all ALP seats) and the National Party holds 6 seats (85.7% of all NAT seats).

Of those electorates that were ranked in the top 10 in the September 2015 quarter, all remained in the top 10 in the December 2015 quarter. Conversely, 9 of those electorates that were ranked in the bottom 10 in the September 2015 quarter remained in the bottom 10 in the December 2015 quarter.

In the December 2014 quarter the unemployment rate ranged from 2.2% to 13.3%. The range for the December 2015 quarter was wider at the larger end, ranging from 2.5% to 17.2%. In the September 2015 quarter, the unemployment rate ranged from 2.4% to 16.3%.

The Alfred Cove (LIB), Bateman (LIB) and Carine (LIB) electorates had the lowest rates of unemployment for the September 2015 and December 2015 quarters. Carine (LIB) and Hillarys (LIB) had the lowest rates for the December 2014 quarter. Mirrabooka (ALP) had the highest unemployment rate for the December 2014, September 2015 and December 2015 quarters.

For this edition of the Estimates of Unemployment WA State Electoral Divisions publication it is not appropriate to compare figures with earlier quarters in editions published before February 2015.

# Albany (ALP)

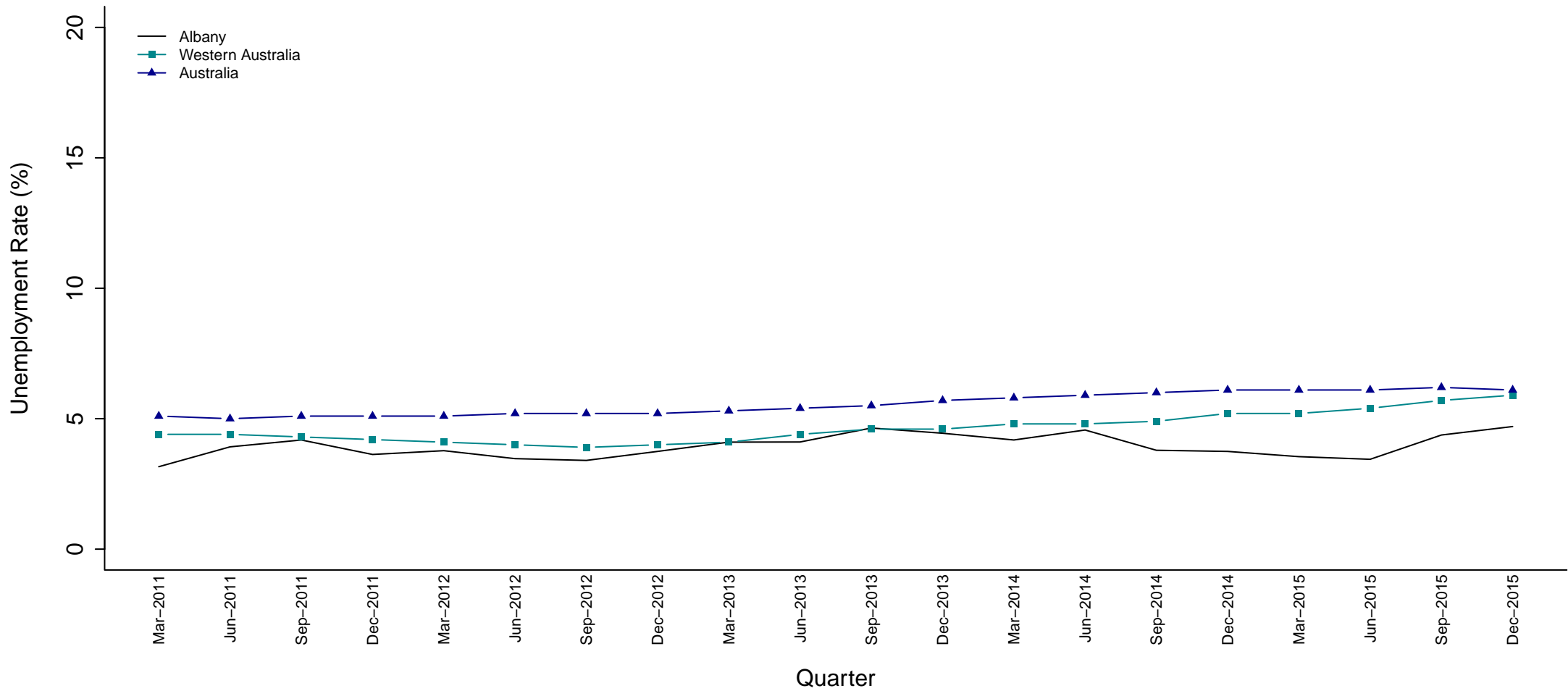

Electorate (Party)	Mar 11	Jun 11	Sep 11	Dec 11	Mar 12	Jun 12	Sep 12	Dec 12	Mar 13	Jun 13	Sep 13	Dec 13	Mar 14	Jun 14	Sep 14	Dec 14	Mar 15	Jun 15	Sep 15	Dec 15
Albany (ALP)	3.2	3.9	4.2	3.6	3.8	3.5	3.4	3.7	4.1	4.1	4.6	4.4	4.2	4.6	3.8	3.7	3.5	3.4	4.4	4.7

**Figure 1 Estimated Unemployment Rate for Albany (Smoothed Series)**

The unemployment rate for the Albany electorate was below the state average during the majority of the five year period shown. It was on par with the state rate in the September 2011, March 2013 and September 2013 quarters. From September 2014 the rate fell well below the state and national averages.



### Alfred Cove (LIB)

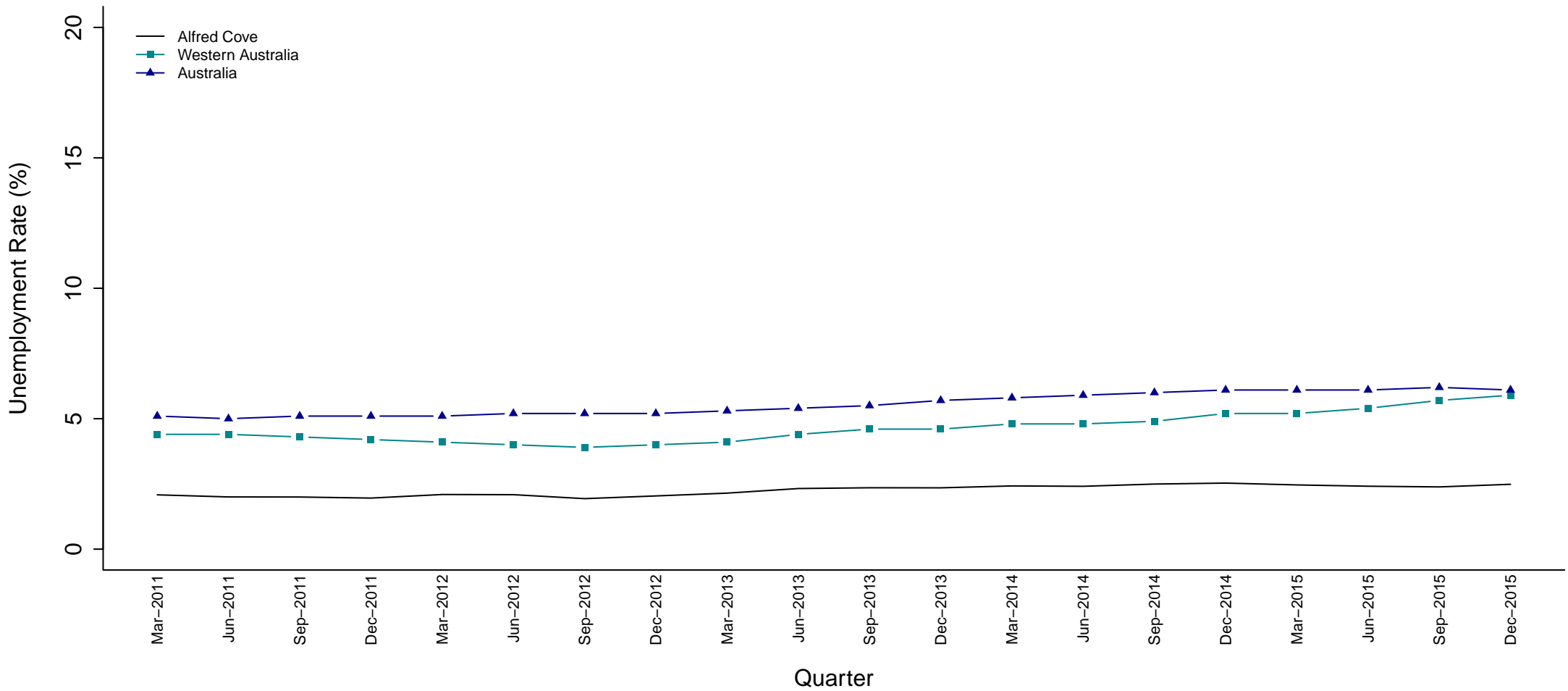

Electorate (Party)	Mar 11	Jun 11	Sep 11	Dec 11	Mar 12	Jun 12	Sep 12	Dec 12	Mar 13	Jun 13	Sep 13	Dec 13	Mar 14	Jun 14	Sep 14	Dec 14	Mar 15	Jun 15	Sep 15	Dec 15
Alfred Cove (LIB)	2.1	2.0	2.0	2.0	2.1	2.1	1.9	2.0	2.1	2.3	2.4	2.4	2.4	2.4	2.5	2.5	2.5	2.4	2.4	2.5

**Figure 2 Estimated Unemployment Rate for Alfred Cove (Smoothed Series)**

The unemployment rate for the Alfred Cove electorate was well below the state and national averages for the whole five year period shown.

### Armadale (ALP)

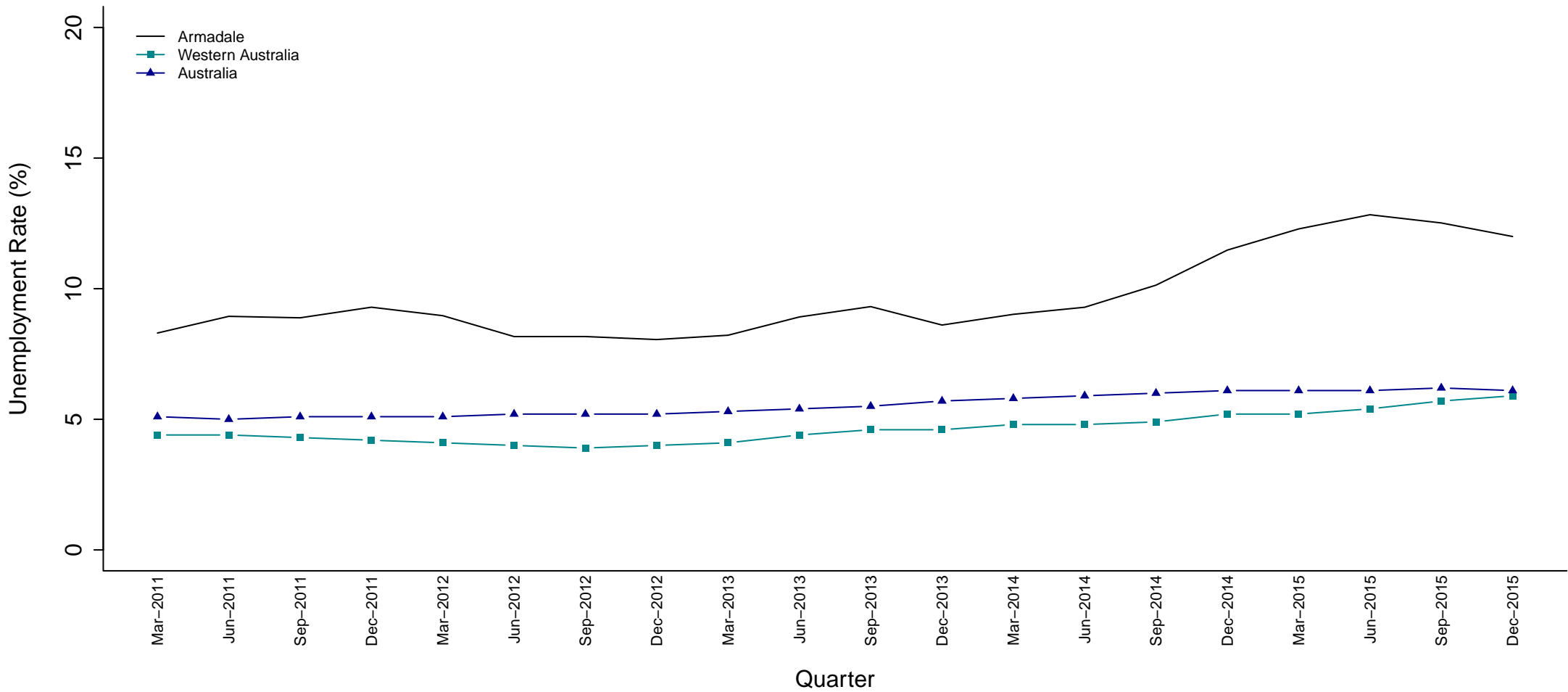

Electorate (Party)	Mar 11	Jun 11	Sep 11	Dec 11	Mar 12	Jun 12	Sep 12	Dec 12	Mar 13	Jun 13	Sep 13	Dec 13	Mar 14	Jun 14	Sep 14	Dec 14	Mar 15	Jun 15	Sep 15	Dec 15
Armadale (ALP)	8.3	8.9	8.9	9.3	9.0	8.2	8.2	8.1	8.2	8.9	9.3	8.6	9.0	9.3	10.1	11.5	12.3	12.8	12.5	12.0

**Figure 3 Estimated Unemployment Rate for Armadale (Smoothed Series)**

Unemployment in Armadale was substantially higher than the state and national averages throughout the five year period shown, increasing sharply from September 2014 to June 2015.

### Balcatta (LIB)

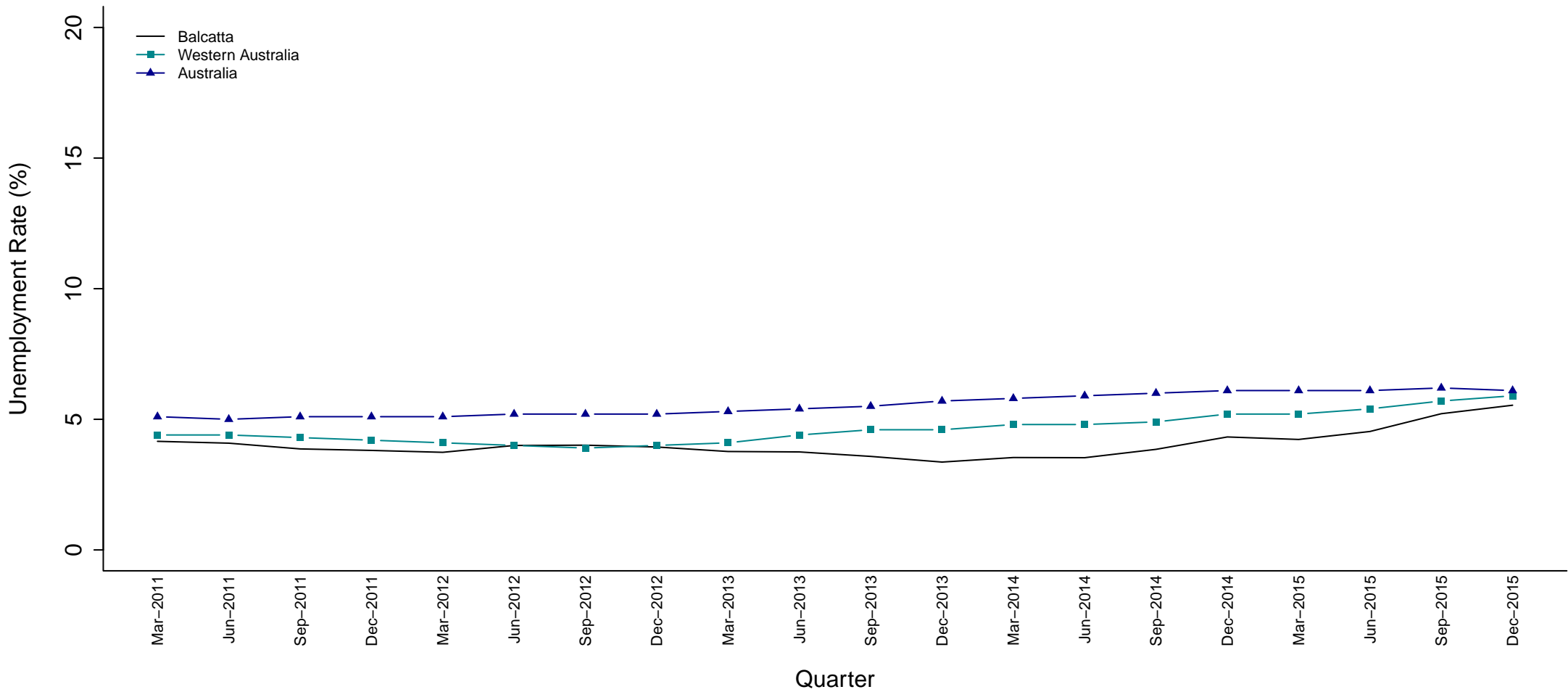

Electorate (Party)	Mar 11	Jun 11	Sep 11	Dec 11	Mar 12	Jun 12	Sep 12	Dec 12	Mar 13	Jun 13	Sep 13	Dec 13	Mar 14	Jun 14	Sep 14	Dec 14	Mar 15	Jun 15	Sep 15	Dec 15
Balcatta (LIB)	4.2	4.1	3.9	3.8	3.7	4.0	4.0	3.9	3.8	3.8	3.6	3.4	3.5	3.5	3.9	4.3	4.2	4.5	5.2	5.5

**Figure 4 Estimated Unemployment Rate for Balcatta (Smoothed Series)**

The Balcatta electorate’s unemployment rate was comparable to the state average except from June 2013 to September 2015 when it was well below the state average.

### Bassendean (ALP)

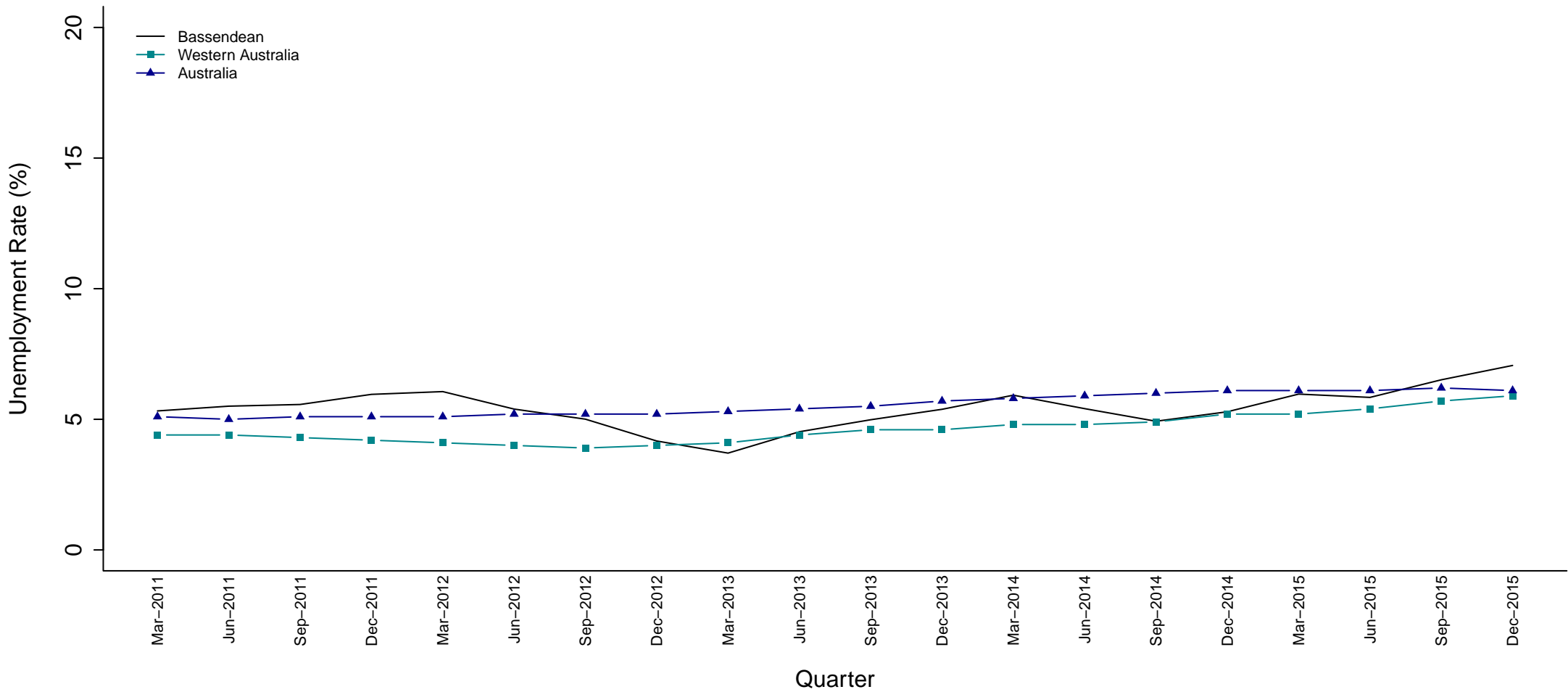

Electorate (Party)	Mar 11	Jun 11	Sep 11	Dec 11	Mar 12	Jun 12	Sep 12	Dec 12	Mar 13	Jun 13	Sep 13	Dec 13	Mar 14	Jun 14	Sep 14	Dec 14	Mar 15	Jun 15	Sep 15	Dec 15
Bassendean (ALP)	5.3	5.5	5.6	6.0	6.1	5.4	5.0	4.2	3.7	4.5	5.0	5.4	5.9	5.4	4.9	5.3	6.0	5.8	6.5	7.1

**Figure 5 Estimated Unemployment Rate for Bassendean (Smoothed Series)**

The unemployment rate for the Bassendean electorate was above the state average for the majority of the five year period shown, only falling below the state average in the March 2013 quarter. From March 2011 to June 2012 and in the September and December 2015 quarters the rate was above both the state and national averages.

### Bateman (LIB)

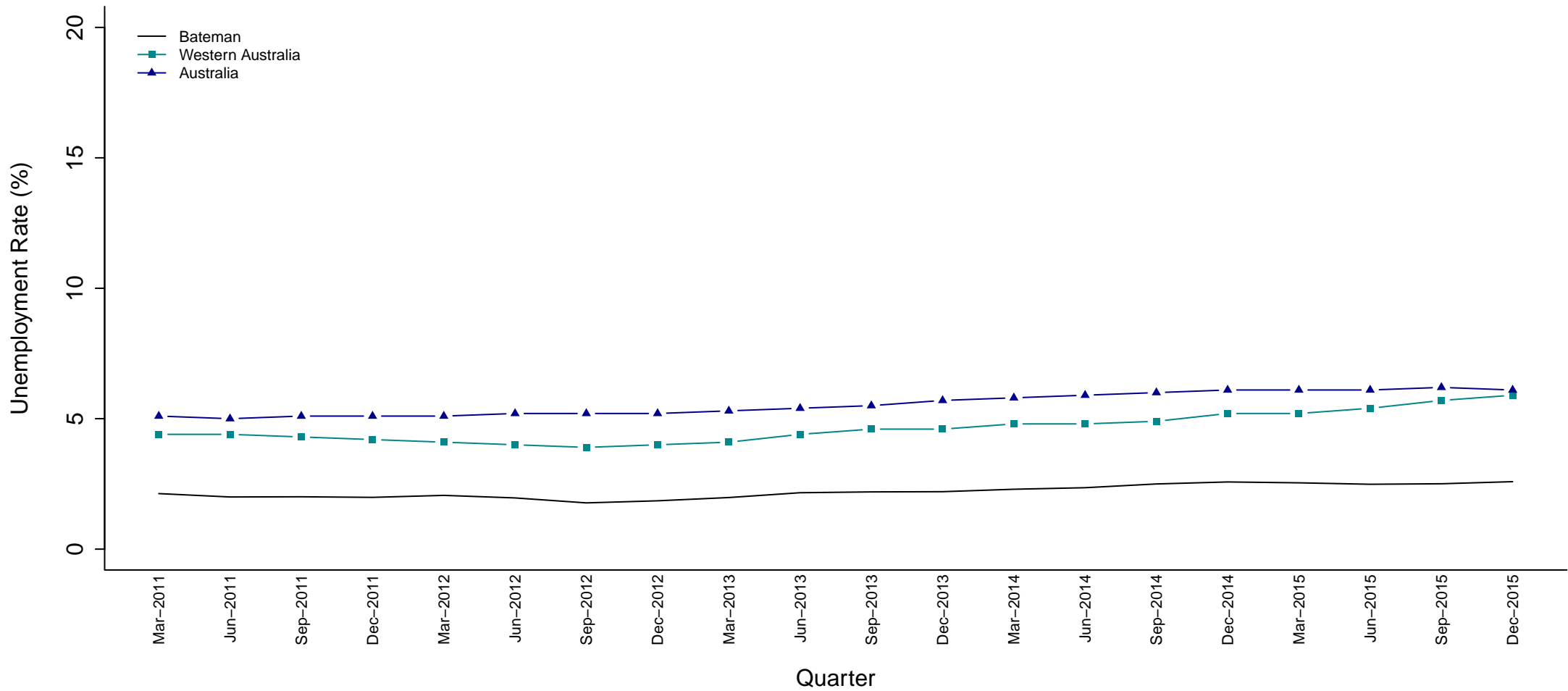

Electorate (Party)	Mar 11	Jun 11	Sep 11	Dec 11	Mar 12	Jun 12	Sep 12	Dec 12	Mar 13	Jun 13	Sep 13	Dec 13	Mar 14	Jun 14	Sep 14	Dec 14	Mar 15	Jun 15	Sep 15	Dec 15
Bateman (LIB)	2.1	2.0	2.0	2.0	2.1	2.0	1.8	1.9	2.0	2.2	2.2	2.2	2.3	2.4	2.5	2.6	2.5	2.5	2.5	2.6

**Figure 6 Estimated Unemployment Rate for Bateman (Smoothed Series)**

The unemployment rate for the Bateman electorate was well below the state and national averages for the whole five year period shown.

### Belmont (LIB)

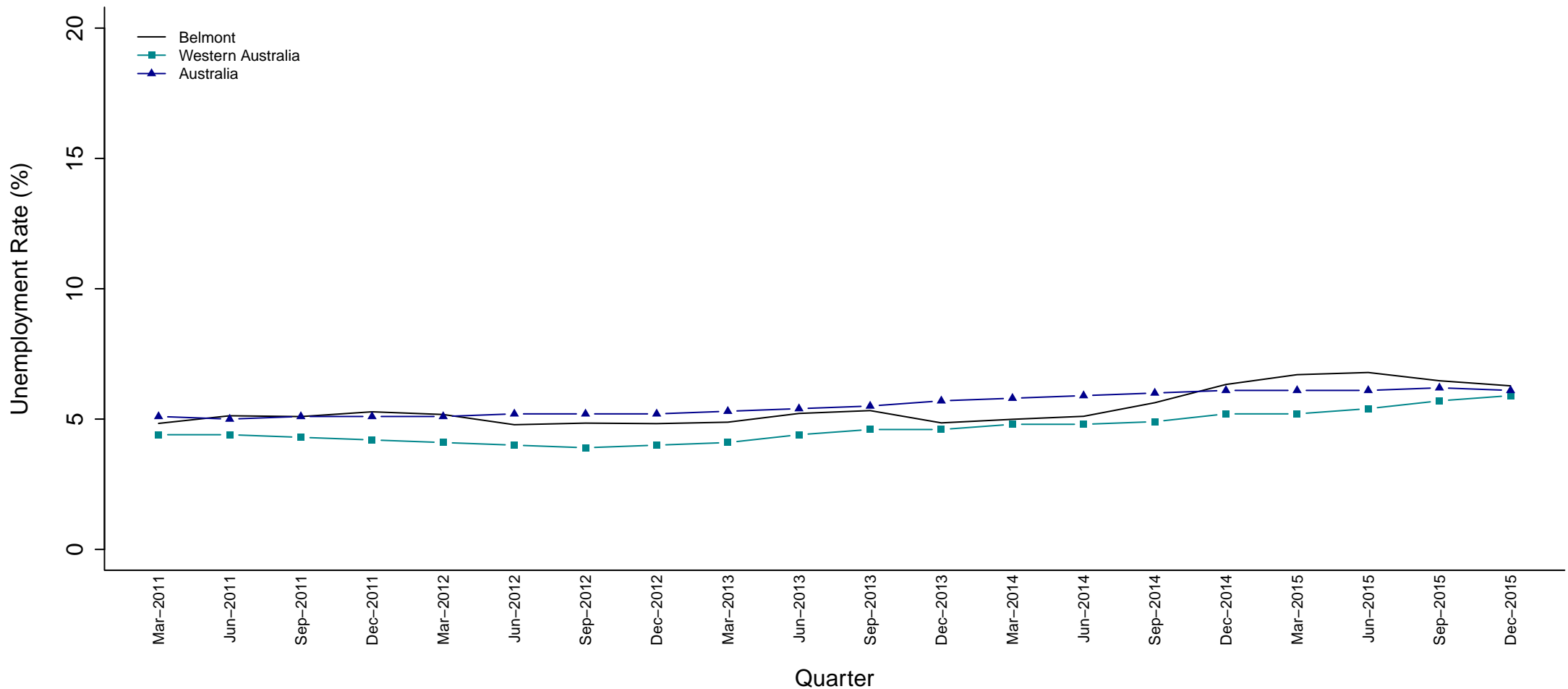

Electorate (Party)	Mar 11	Jun 11	Sep 11	Dec 11	Mar 12	Jun 12	Sep 12	Dec 12	Mar 13	Jun 13	Sep 13	Dec 13	Mar 14	Jun 14	Sep 14	Dec 14	Mar 15	Jun 15	Sep 15	Dec 15
Belmont (LIB)	4.8	5.1	5.1	5.3	5.2	4.8	4.8	4.8	4.9	5.2	5.3	4.9	5.0	5.1	5.6	6.3	6.7	6.8	6.5	6.3

**Figure 7 Estimated Unemployment Rate for Belmont (Smoothed Series)**

The Belmont electorate’s unemployment rate was comparable with the national average for the majority of the five year period shown. The exceptions were during the December 2013 to June 2014 quarters when it was close to the state average, and the March 2015 to June 2015 quarters when it rose above the national average.

### Bunbury (LIB)

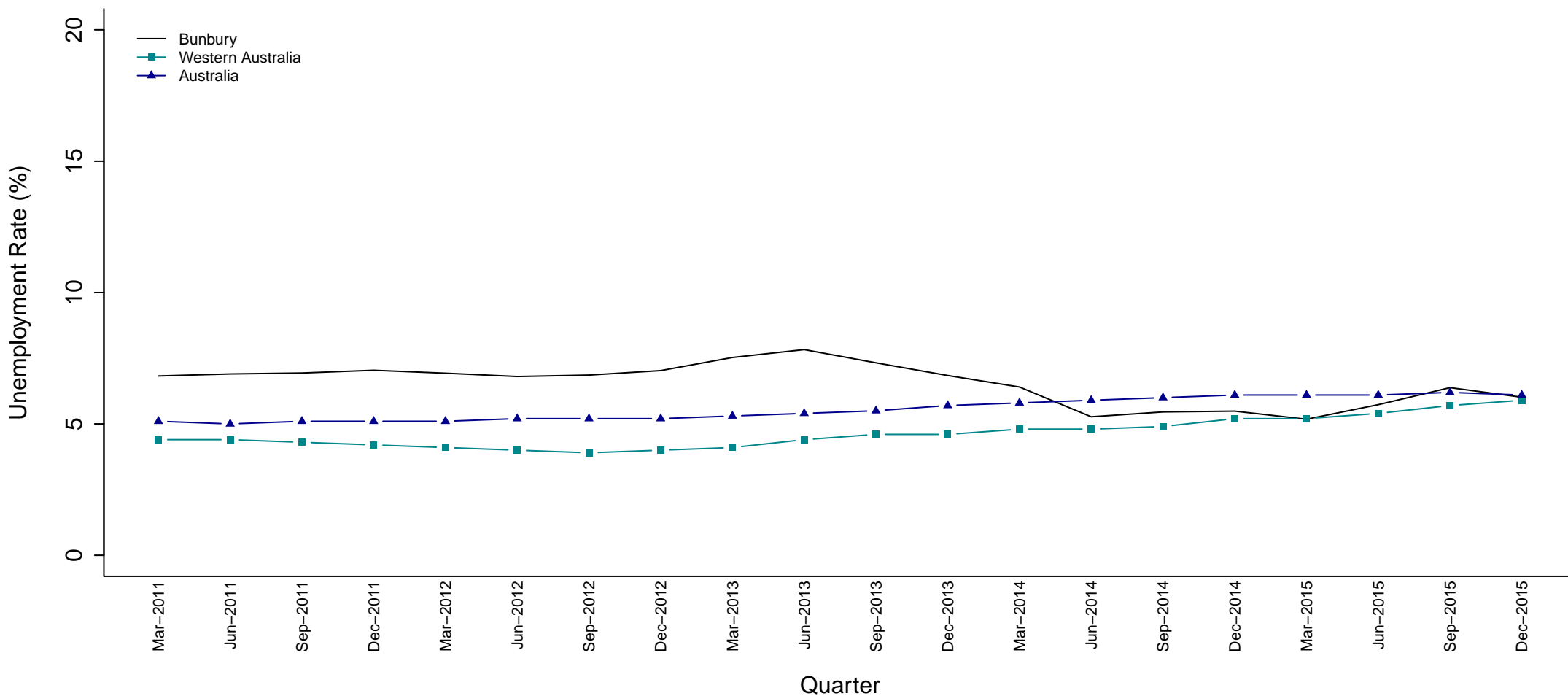

Electorate (Party)	Mar 11	Jun 11	Sep 11	Dec 11	Mar 12	Jun 12	Sep 12	Dec 12	Mar 13	Jun 13	Sep 13	Dec 13	Mar 14	Jun 14	Sep 14	Dec 14	Mar 15	Jun 15	Sep 15	Dec 15
Bunbury (LIB)	6.8	6.9	6.9	7.0	6.9	6.8	6.9	7.0	7.5	7.8	7.3	6.8	6.4	5.3	5.5	5.5	5.2	5.7	6.4	6.0

**Figure 8 Estimated Unemployment Rate for Bunbury (Smoothed Series)**

Bunbury’s unemployment rate was higher than the state and national averages until it decreased becoming medial to them from the June 2014 quarter. One exception was the September 2015 quarter where the rate was slightly above the national average.

### Butler (ALP)

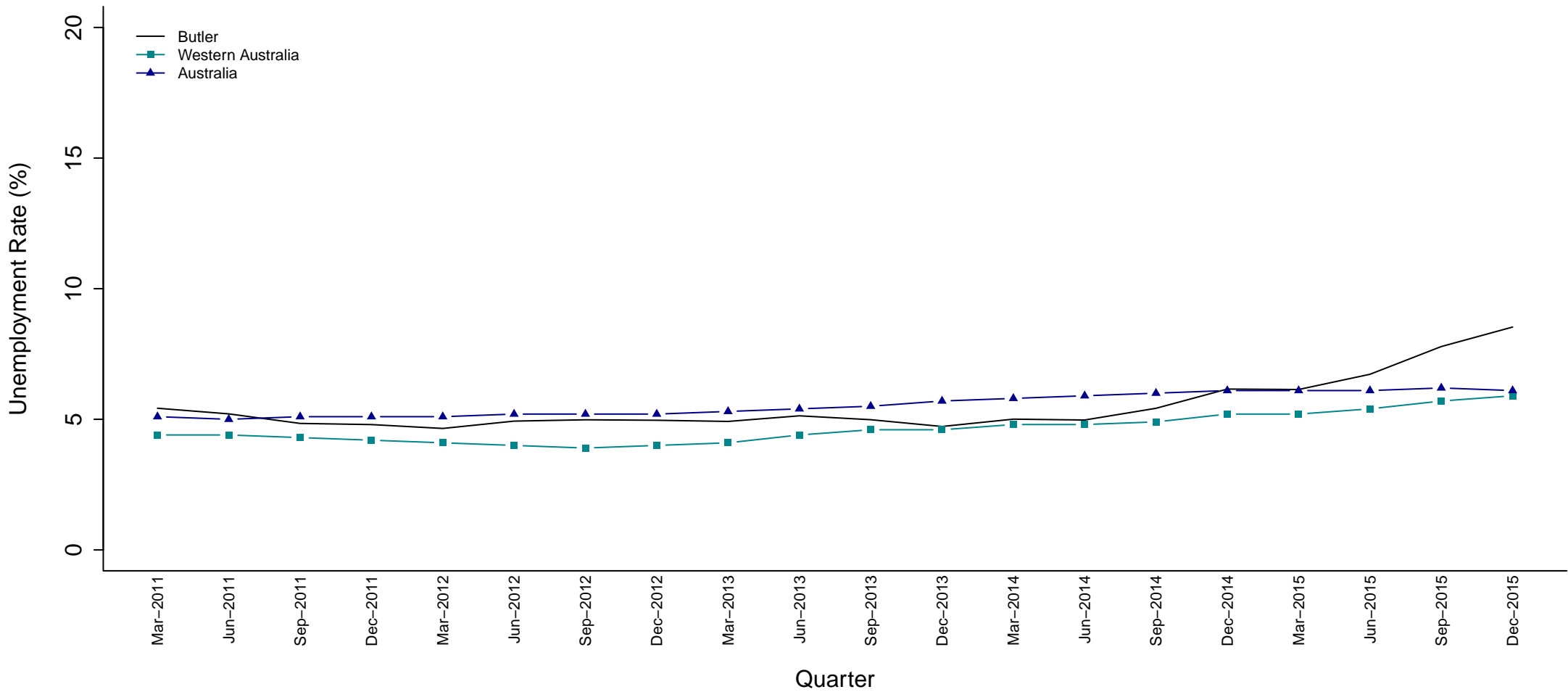

Electorate (Party)	Mar 11	Jun 11	Sep 11	Dec 11	Mar 12	Jun 12	Sep 12	Dec 12	Mar 13	Jun 13	Sep 13	Dec 13	Mar 14	Jun 14	Sep 14	Dec 14	Mar 15	Jun 15	Sep 15	Dec 15
Butler (ALP)	5.4	5.2	4.8	4.8	4.6	4.9	5.0	5.0	4.9	5.1	5.0	4.7	5.0	5.0	5.4	6.2	6.1	6.7	7.8	8.5

**Figure 9 Estimated Unemployment Rate for Butler (Smoothed Series)**

The Butler electorate’s unemployment rate was between the state and national averages between the September 2011 and December 2014 quarters and has since increased to well above the national average.



### Cannington (ALP)

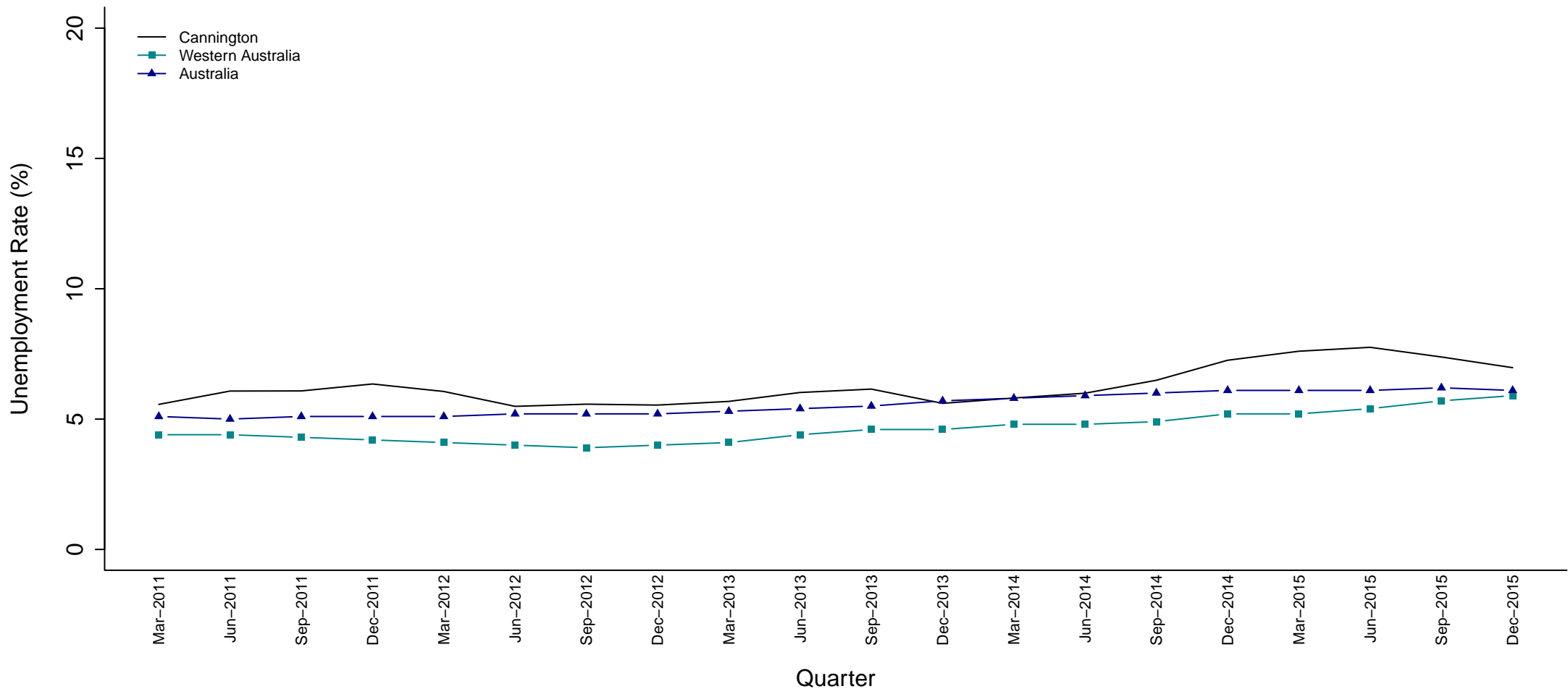

	Mar	Jun	Sep	Dec	Mar	Jun	Sep	Dec	Mar	Jun	Sep	Dec	Mar	Jun	Sep	Dec	Mar	Jun	Sep	Dec
Electorate (Party)	11	11	11	11	12	12	12	12	13	13	13	13	14	14	14	14	15	15	15	15
Cannington (ALP)	5.6	6.1	6.1	6.3	6.1	5.5	5.6	5.5	5.7	6.0	6.2	5.6	5.8	6.0	6.5	7.3	7.6	7.8	7.4	7.0

**Figure 10 Estimated Unemployment Rate for Cannington (Smoothed Series)**

Unemployment for the Cannington electorate was higher than the state and national averages except during the December 2013 to June 2014 quarters when the unemployment rate was on par with the national average.

### Carine (LIB)

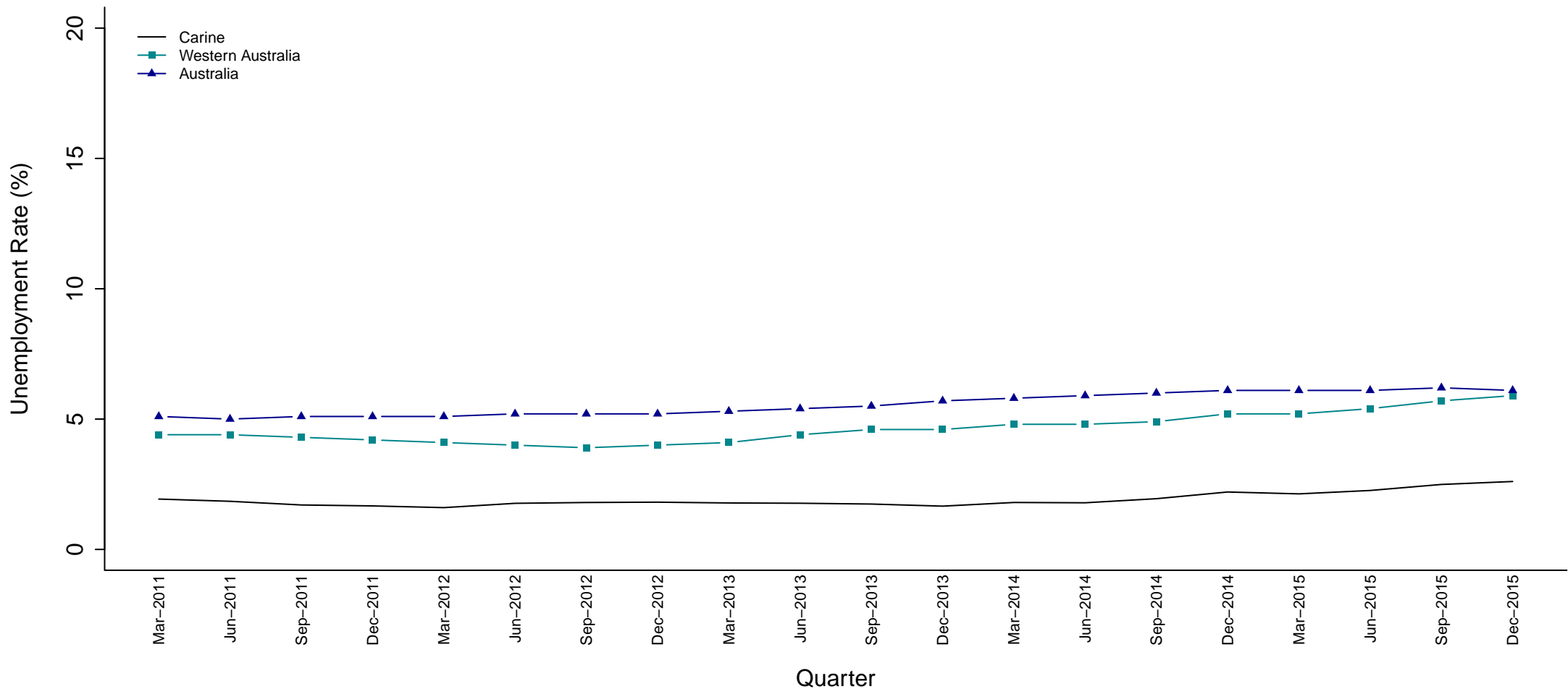

	Quarter																			
Electorate (Party)	Mar 11	Jun 11	Sep 11	Dec 11	Mar 12	Jun 12	Sep 12	Dec 12	Mar 13	Jun 13	Sep 13	Dec 13	Mar 14	Jun 14	Sep 14	Dec 14	Mar 15	Jun 15	Sep 15	Dec 15
Carine (LIB)	1.9	1.8	1.7	1.7	1.6	1.8	1.8	1.8	1.8	1.8	1.7	1.7	1.8	1.8	1.9	2.2	2.1	2.3	2.5	2.6

**Figure 11 Estimated Unemployment Rate for Carine (Smoothed Series)**

The unemployment rate for the Carine electorate was well below the state and national averages for the whole five year period shown.

### Central Wheatbelt (NAT)

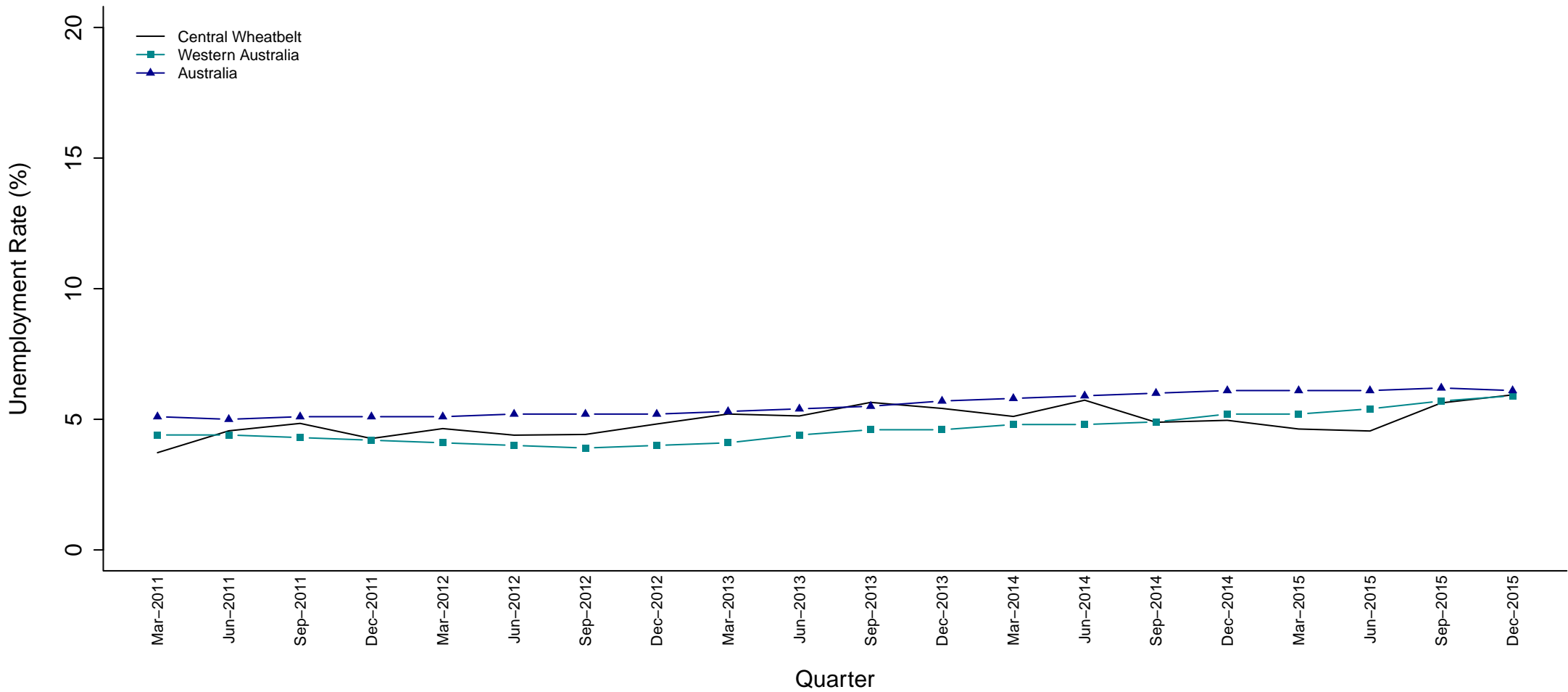

Electorate (Party)	Mar 11	Jun 11	Sep 11	Dec 11	Mar 12	Jun 12	Sep 12	Dec 12	Mar 13	Jun 13	Sep 13	Dec 13	Mar 14	Jun 14	Sep 14	Dec 14	Mar 15	Jun 15	Sep 15	Dec 15
Central Wheatbelt (NAT)	3.7	4.6	4.8	4.3	4.6	4.4	4.4	4.8	5.2	5.1	5.6	5.4	5.1	5.7	4.9	5.0	4.6	4.6	5.6	5.9

**Figure 12 Estimated Unemployment Rate for Central Wheatbelt (Smoothed Series)**

The Central Wheatbelt electorate's unemployment rate was generally between the state and national averages over the five year period shown, with the exception of the September 2013 quarter when it was slightly higher than the national average, and the March 2011 and September 2014 to September 2015 quarters when it was lower than the state average.

### Churchlands (LIB)

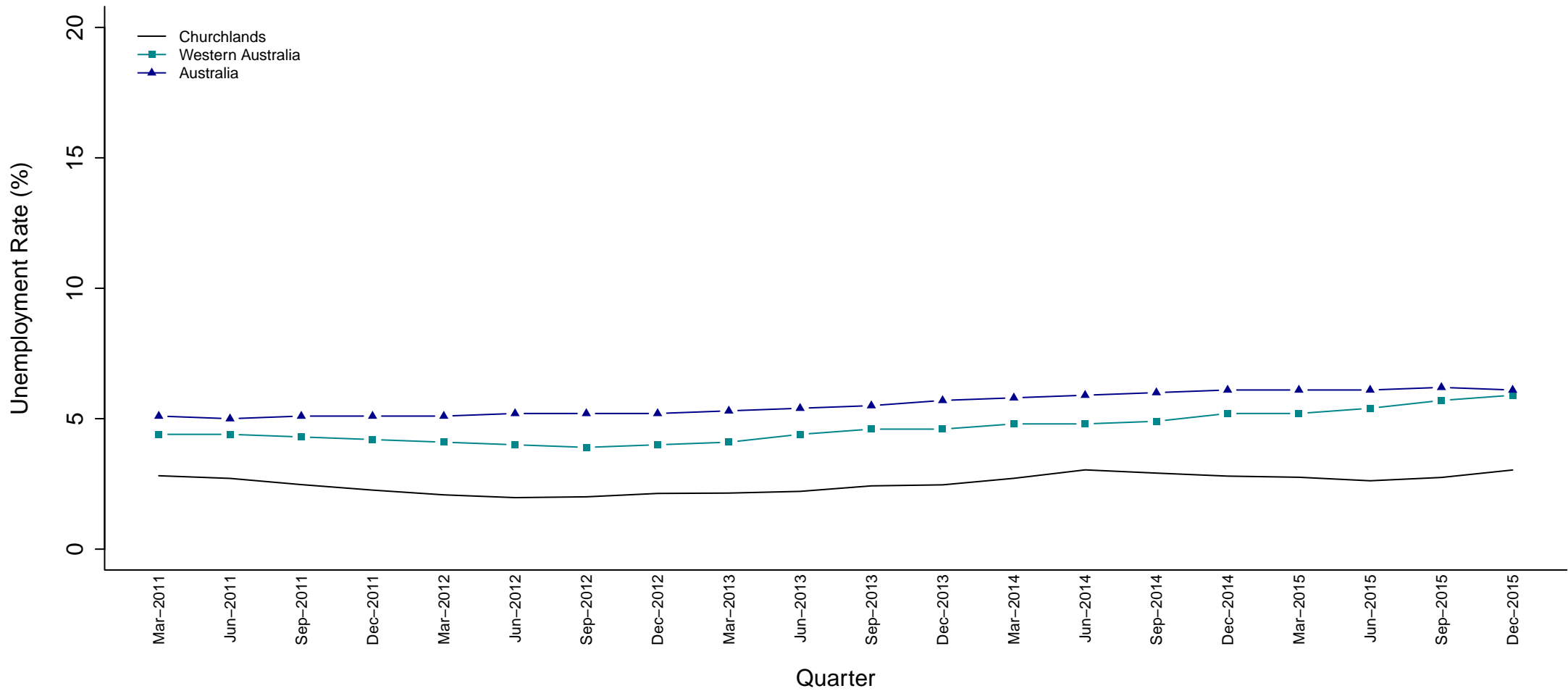

Electorate (Party)	Mar 11	Jun 11	Sep 11	Dec 11	Mar 12	Jun 12	Sep 12	Dec 12	Mar 13	Jun 13	Sep 13	Dec 13	Mar 14	Jun 14	Sep 14	Dec 14	Mar 15	Jun 15	Sep 15	Dec 15
Churchlands (LIB)	2.8	2.7	2.5	2.3	2.1	2.0	2.0	2.1	2.1	2.2	2.4	2.5	2.7	3.0	2.9	2.8	2.8	2.6	2.7	3.0

**Figure 13 Estimated Unemployment Rate for Churchlands (Smoothed Series)**

The unemployment rate for the Churchlands electorate was well below the state and national averages for the whole five year period shown.

### Cockburn (ALP)

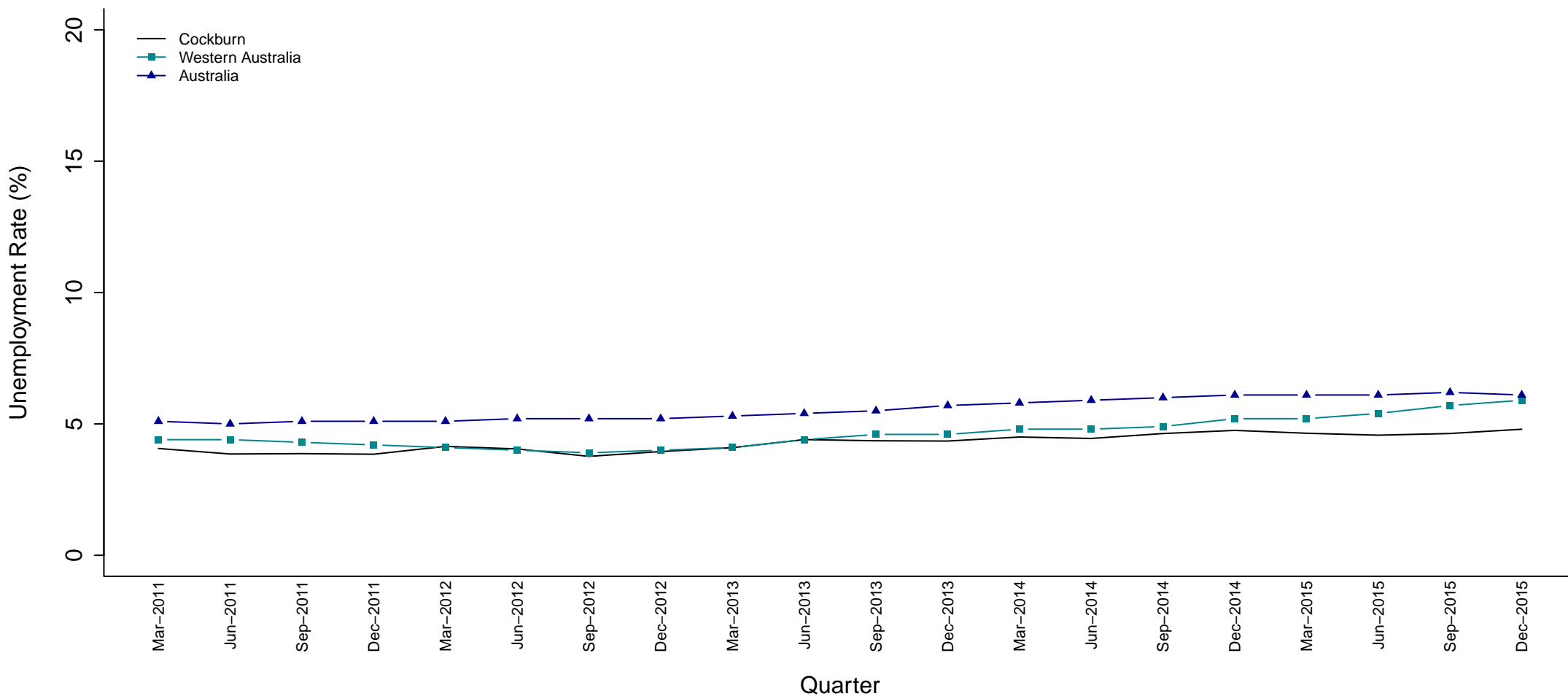

	Quarter																			
Electorate (Party)	Mar 11	Jun 11	Sep 11	Dec 11	Mar 12	Jun 12	Sep 12	Dec 12	Mar 13	Jun 13	Sep 13	Dec 13	Mar 14	Jun 14	Sep 14	Dec 14	Mar 15	Jun 15	Sep 15	Dec 15
Cockburn (ALP)	4.1	3.9	3.9	3.8	4.1	4.0	3.8	3.9	4.1	4.4	4.4	4.3	4.5	4.4	4.6	4.8	4.6	4.6	4.6	4.8

**Figure 14 Estimated Unemployment Rate for Cockburn (Smoothed Series)**

The Cockburn electorate’s unemployment rate was comparable with the state average and below the national average for the majority of the five year period shown. Since the March 2015 quarter it has been well below the state average.

### Collie–Preston (ALP)

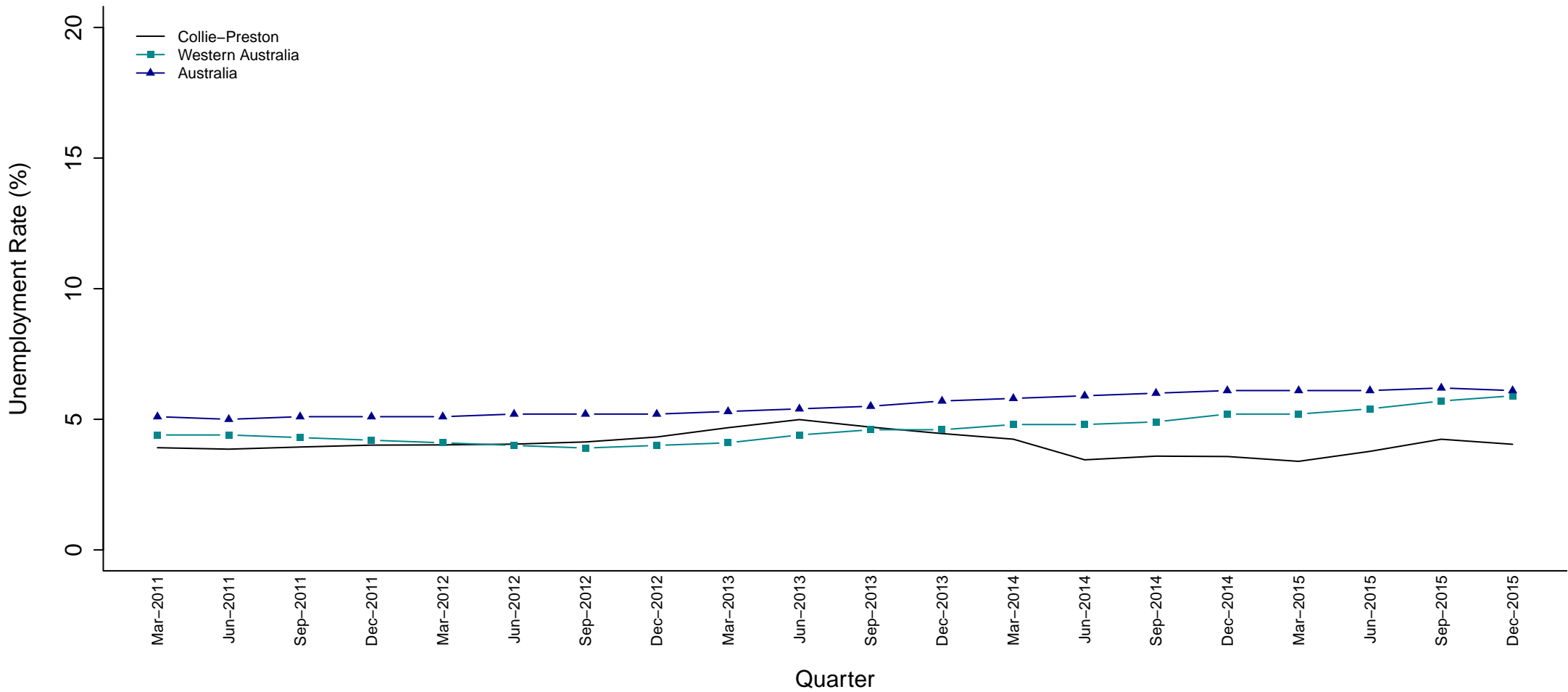

Electorate (Party)	Mar 11	Jun 11	Sep 11	Dec 11	Mar 12	Jun 12	Sep 12	Dec 12	Mar 13	Jun 13	Sep 13	Dec 13	Mar 14	Jun 14	Sep 14	Dec 14	Mar 15	Jun 15	Sep 15	Dec 15
Collie–Preston (ALP)	3.9	3.9	3.9	4.0	4.0	4.0	4.1	4.3	4.7	5.0	4.7	4.5	4.2	3.4	3.6	3.6	3.4	3.8	4.2	4.0

**Figure 15 Estimated Unemployment Rate for Collie–Preston (Smoothed Series)**

The Collie–Preston electorate’s unemployment rate was lower than, or on par with, the state average until the June 2012 quarter. It rose slightly above the state average from the June 2012 to September 2013 quarters then decreased to well below the state average.

### Cottesloe (LIB)

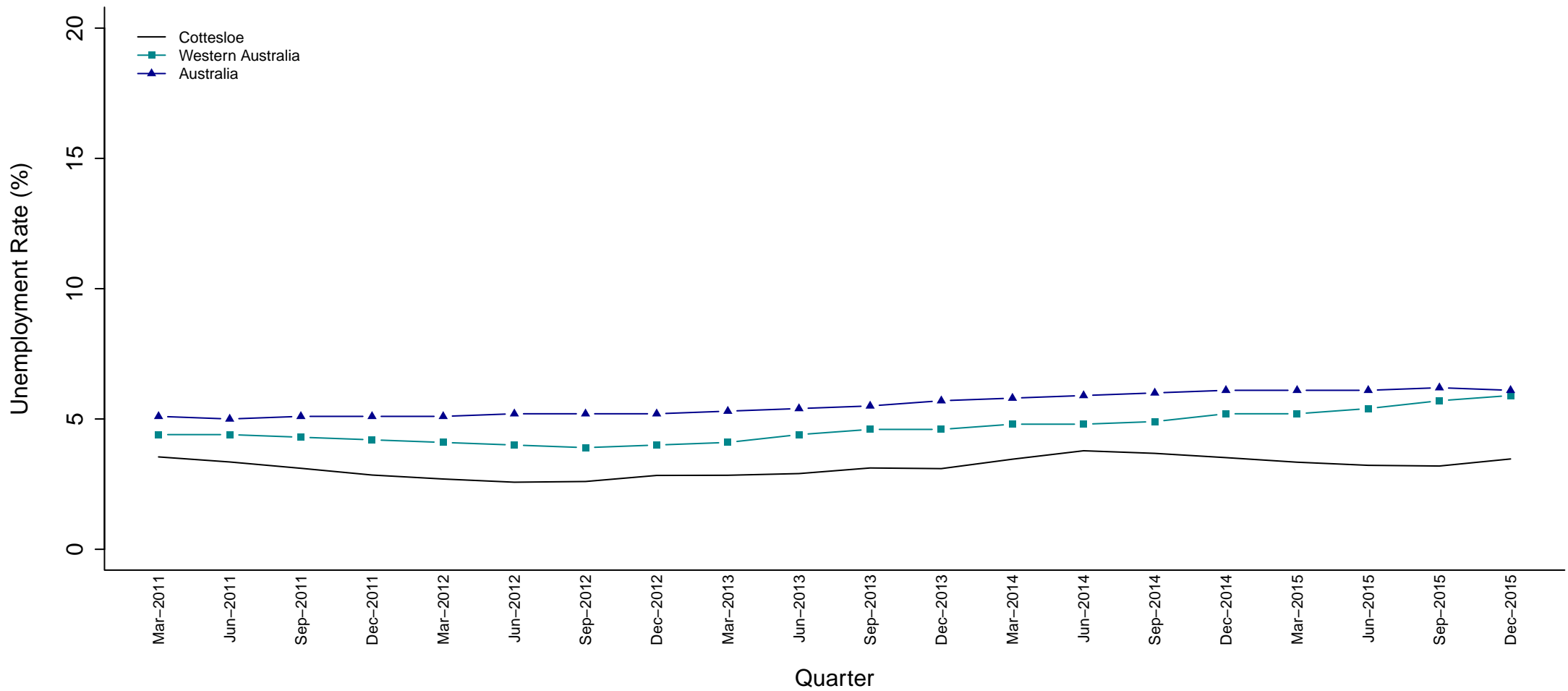

	Quarter																			
Electorate (Party)	Mar 11	Jun 11	Sep 11	Dec 11	Mar 12	Jun 12	Sep 12	Dec 12	Mar 13	Jun 13	Sep 13	Dec 13	Mar 14	Jun 14	Sep 14	Dec 14	Mar 15	Jun 15	Sep 15	Dec 15
Cottesloe (LIB)	3.5	3.4	3.1	2.8	2.7	2.6	2.6	2.8	2.8	2.9	3.1	3.1	3.5	3.8	3.7	3.5	3.3	3.2	3.2	3.5

**Figure 16 Estimated Unemployment Rate for Cottesloe (Smoothed Series)**

The unemployment rate for the Cottesloe electorate was well below the state and national averages for the whole five year period shown.

### Darling Range (LIB)

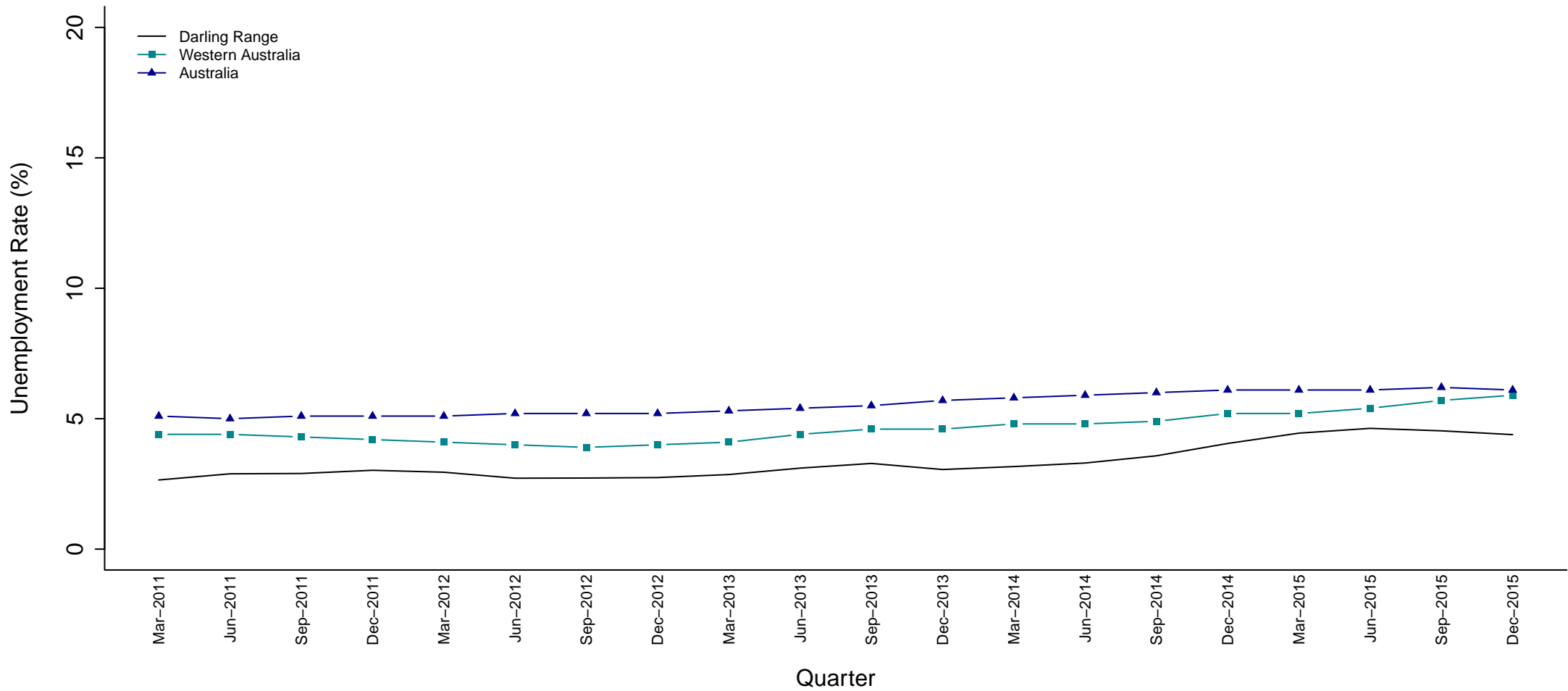

Electorate (Party)	Mar 11	Jun 11	Sep 11	Dec 11	Mar 12	Jun 12	Sep 12	Dec 12	Mar 13	Jun 13	Sep 13	Dec 13	Mar 14	Jun 14	Sep 14	Dec 14	Mar 15	Jun 15	Sep 15	Dec 15
Darling Range (LIB)	2.7	2.9	2.9	3.0	2.9	2.7	2.7	2.7	2.9	3.1	3.3	3.1	3.2	3.3	3.6	4.1	4.4	4.6	4.5	4.4

**Figure 17 Estimated Unemployment Rate for Darling Range (Smoothed Series)**

The unemployment rate for the Darling Range electorate was well below the state and national averages for the whole five year period shown.



### Dawesville (LIB)

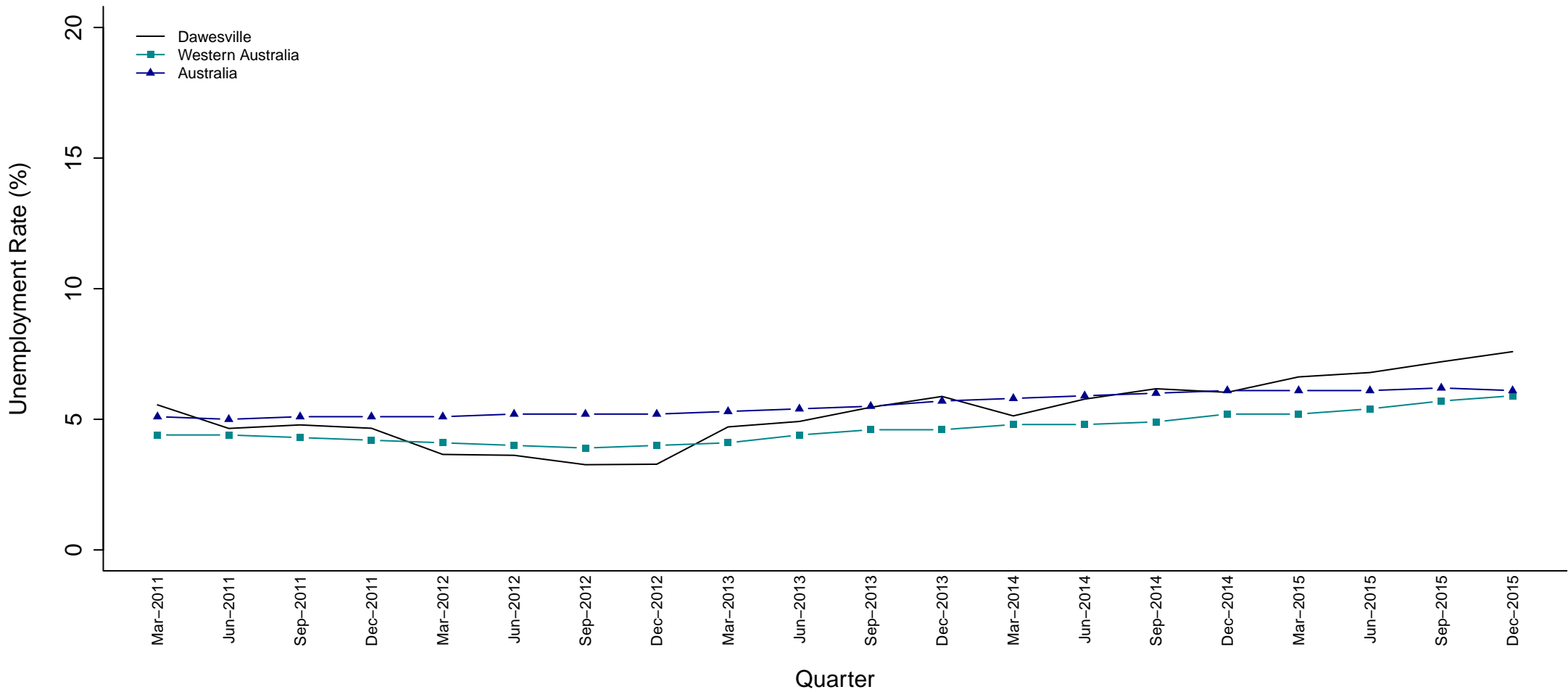

Electorate (Party)	Mar 11	Jun 11	Sep 11	Dec 11	Mar 12	Jun 12	Sep 12	Dec 12	Mar 13	Jun 13	Sep 13	Dec 13	Mar 14	Jun 14	Sep 14	Dec 14	Mar 15	Jun 15	Sep 15	Dec 15
Dawesville (LIB)	5.6	4.7	4.8	4.7	3.7	3.6	3.3	3.3	4.7	4.9	5.5	5.9	5.1	5.8	6.2	6.0	6.6	6.8	7.2	7.6

**Figure 18 Estimated Unemployment Rate for Dawesville (Smoothed Series)**

The Dawesville electorate experienced a variable unemployment rate over the five year period shown. It was generally comparable to the national average with notable exceptions of the March 2012 to December 2012 quarters when it was below the state average and since the December 2014 quarter where it has steadily increased above the national average.

### Eyre (LIB)

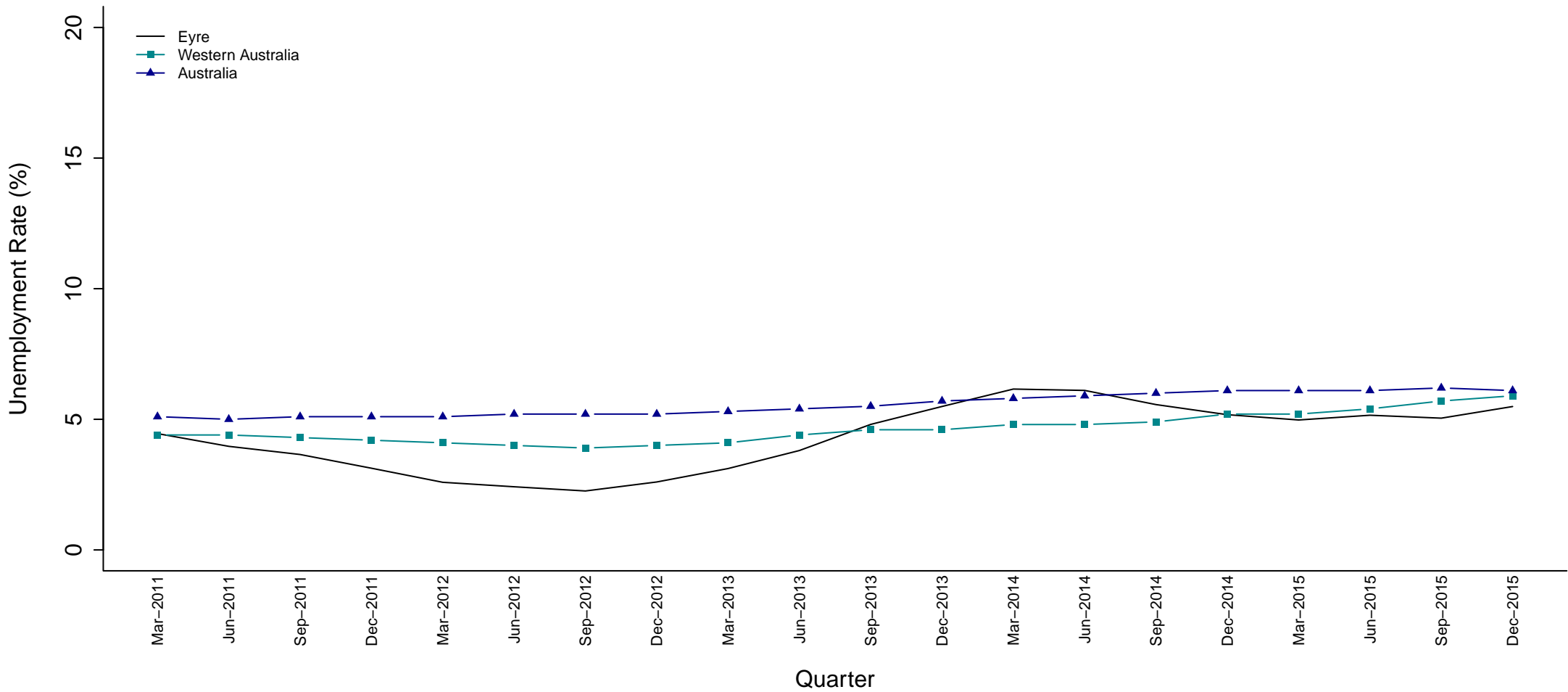

Electorate (Party)	Mar 11	Jun 11	Sep 11	Dec 11	Mar 12	Jun 12	Sep 12	Dec 12	Mar 13	Jun 13	Sep 13	Dec 13	Mar 14	Jun 14	Sep 14	Dec 14	Mar 15	Jun 15	Sep 15	Dec 15
Eyre (LIB)	4.5	4.0	3.7	3.1	2.6	2.4	2.3	2.6	3.1	3.8	4.8	5.5	6.2	6.1	5.6	5.2	5.0	5.2	5.0	5.5

**Figure 19 Estimated Unemployment Rate for Eyre (Smoothed Series)**

From June 2011 until June 2013 the Eyre electorate's unemployment rate was below the state average, reaching its lowest point in September 2012. The rate then increased to above the national average during the March and June 2014 quarters and fell to below the state average again in the March to December 2015 quarters.

### Forrestfield (LIB)

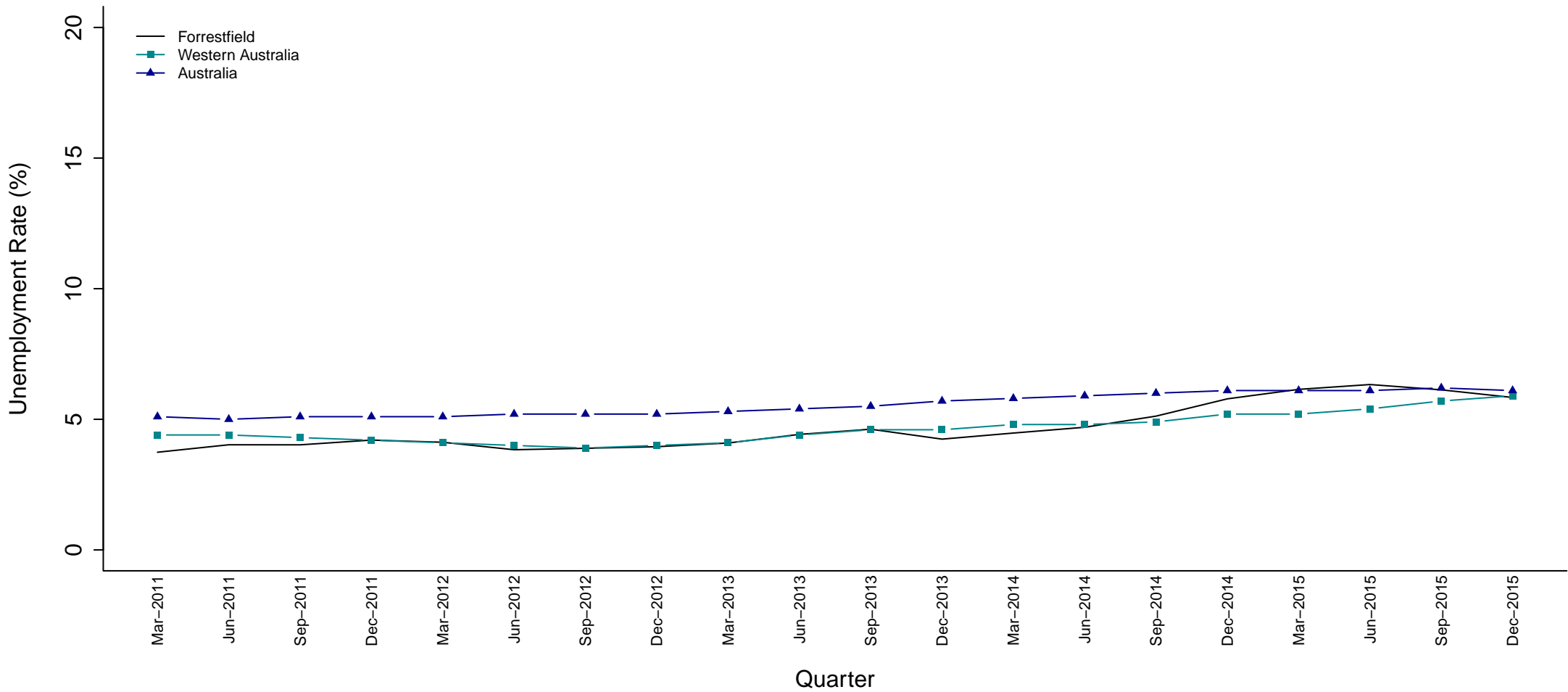

Electorate (Party)	Mar 11	Jun 11	Sep 11	Dec 11	Mar 12	Jun 12	Sep 12	Dec 12	Mar 13	Jun 13	Sep 13	Dec 13	Mar 14	Jun 14	Sep 14	Dec 14	Mar 15	Jun 15	Sep 15	Dec 15
Forrestfield (LIB)	3.7	4.0	4.0	4.2	4.1	3.8	3.9	4.0	4.1	4.4	4.6	4.2	4.5	4.7	5.1	5.8	6.1	6.3	6.1	5.8

**Figure 20 Estimated Unemployment Rate for Forrestfield (Smoothed Series)**

The Forrestfield electorate’s unemployment rate was comparable to the state average for the majority of the five year period shown. However, from the December 2014 quarter it has been comparable with the national average.

### Fremantle (ALP)

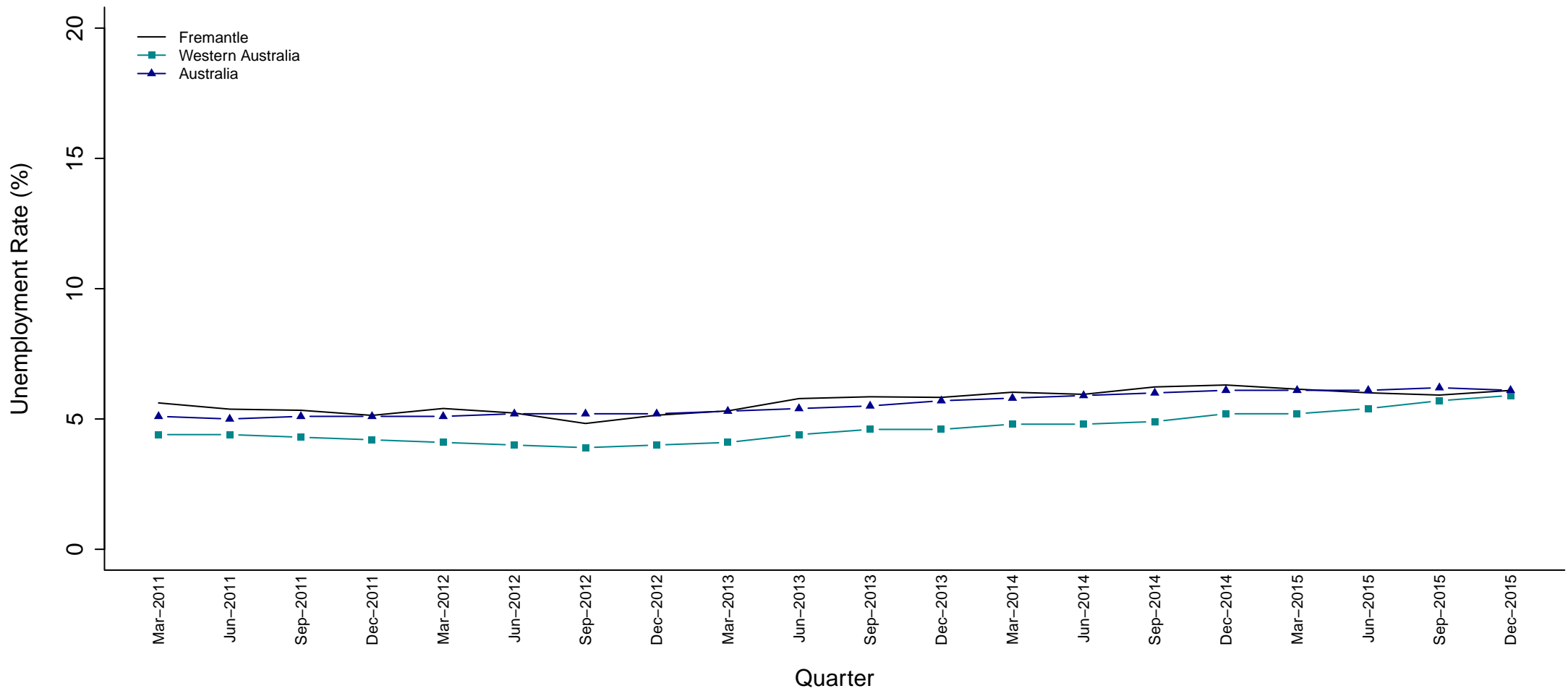

Electorate (Party)	Mar 11	Jun 11	Sep 11	Dec 11	Mar 12	Jun 12	Sep 12	Dec 12	Mar 13	Jun 13	Sep 13	Dec 13	Mar 14	Jun 14	Sep 14	Dec 14	Mar 15	Jun 15	Sep 15	Dec 15
Fremantle (ALP)	5.6	5.4	5.3	5.1	5.4	5.2	4.8	5.1	5.3	5.8	5.9	5.8	6.0	5.9	6.2	6.3	6.1	6.0	5.9	6.1

**Figure 21 Estimated Unemployment Rate for Fremantle (Smoothed Series)**

Unemployment in Fremantle was comparable to national average throughout the five year period shown.

### Geraldton (LIB)

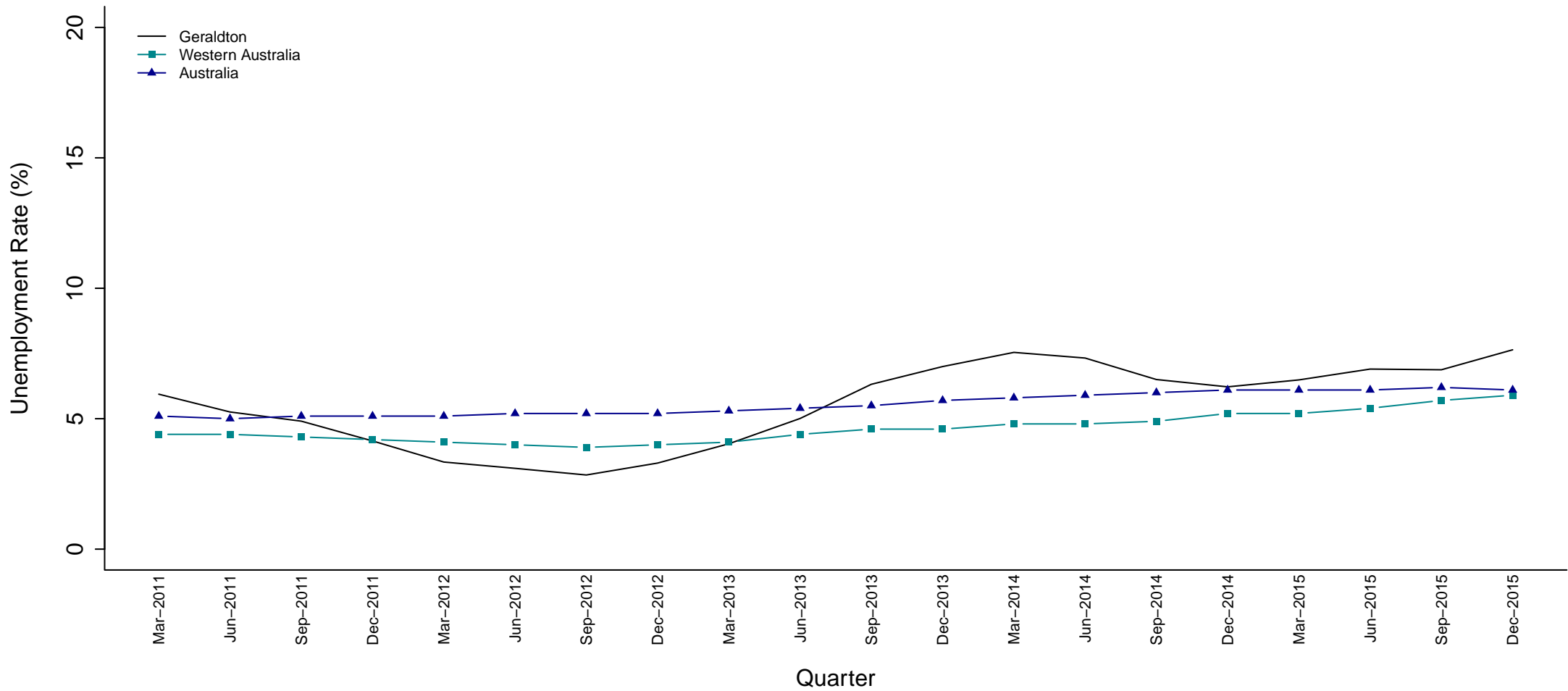

Electorate (Party)	Mar 11	Jun 11	Sep 11	Dec 11	Mar 12	Jun 12	Sep 12	Dec 12	Mar 13	Jun 13	Sep 13	Dec 13	Mar 14	Jun 14	Sep 14	Dec 14	Mar 15	Jun 15	Sep 15	Dec 15
Geraldton (LIB)	5.9	5.3	4.9	4.1	3.3	3.1	2.8	3.3	4.0	5.0	6.3	7.0	7.5	7.3	6.5	6.2	6.5	6.9	6.9	7.6

**Figure 22 Estimated Unemployment Rate for Geraldton (Smoothed Series)**

The Geraldton electorate’s unemployment rate was below the state’s average during the December 2011 to March 2013 quarters. After the June 2013 quarter it increased above the national average, peaking in March 2014.

### Girrawheen (ALP)

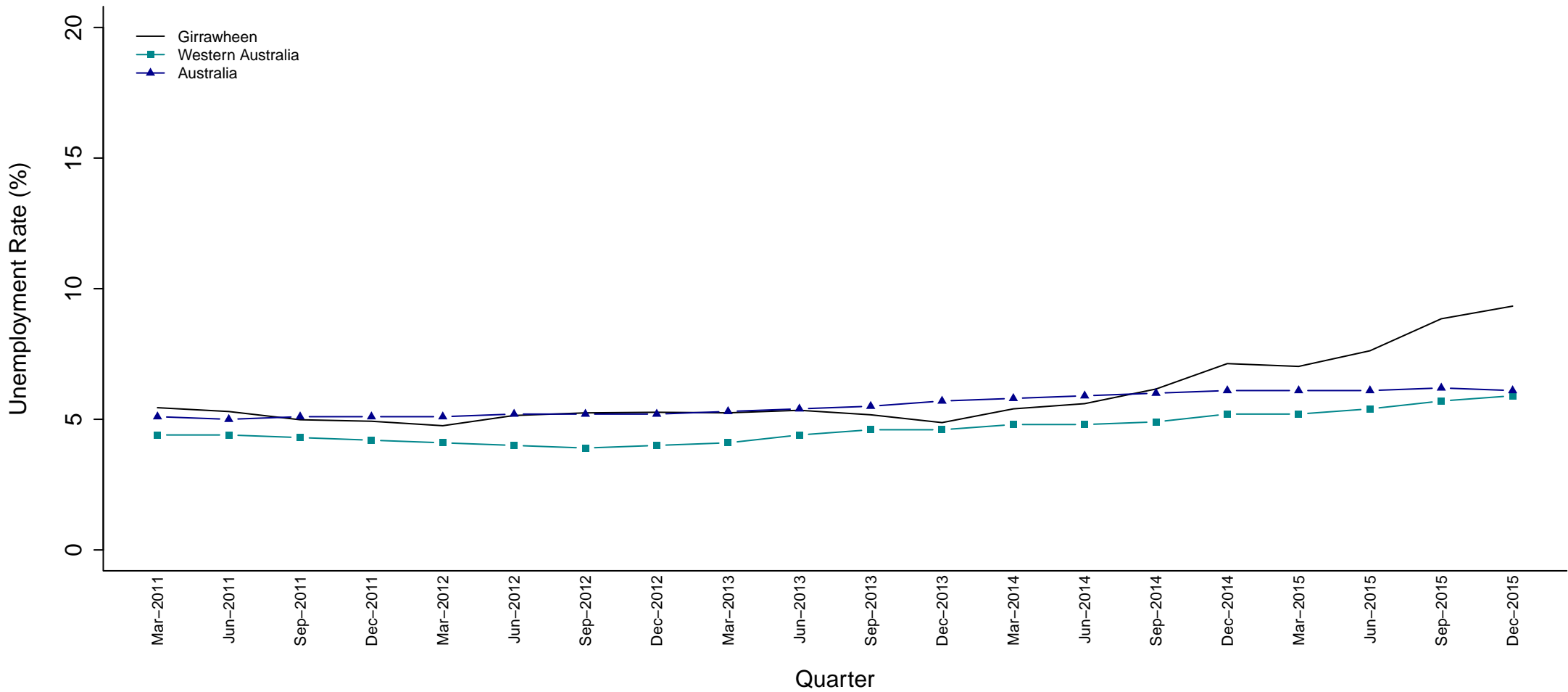

Electorate (Party)	Mar 11	Jun 11	Sep 11	Dec 11	Mar 12	Jun 12	Sep 12	Dec 12	Mar 13	Jun 13	Sep 13	Dec 13	Mar 14	Jun 14	Sep 14	Dec 14	Mar 15	Jun 15	Sep 15	Dec 15
Girrawheen (ALP)	5.4	5.3	5.0	4.9	4.8	5.1	5.2	5.3	5.2	5.3	5.2	4.9	5.4	5.6	6.2	7.1	7.0	7.6	8.8	9.3

**Figure 23 Estimated Unemployment Rate for Girrawheen (Smoothed Series)**

The Girrawheen electorate’s unemployment rate was higher than the state average over the period shown and was generally comparable to the national average, with the exception of the December 2013 quarter when it was closer to the state average and since the September 2014 quarter when it started to rise to well above the national average.

### Gosnells (ALP)

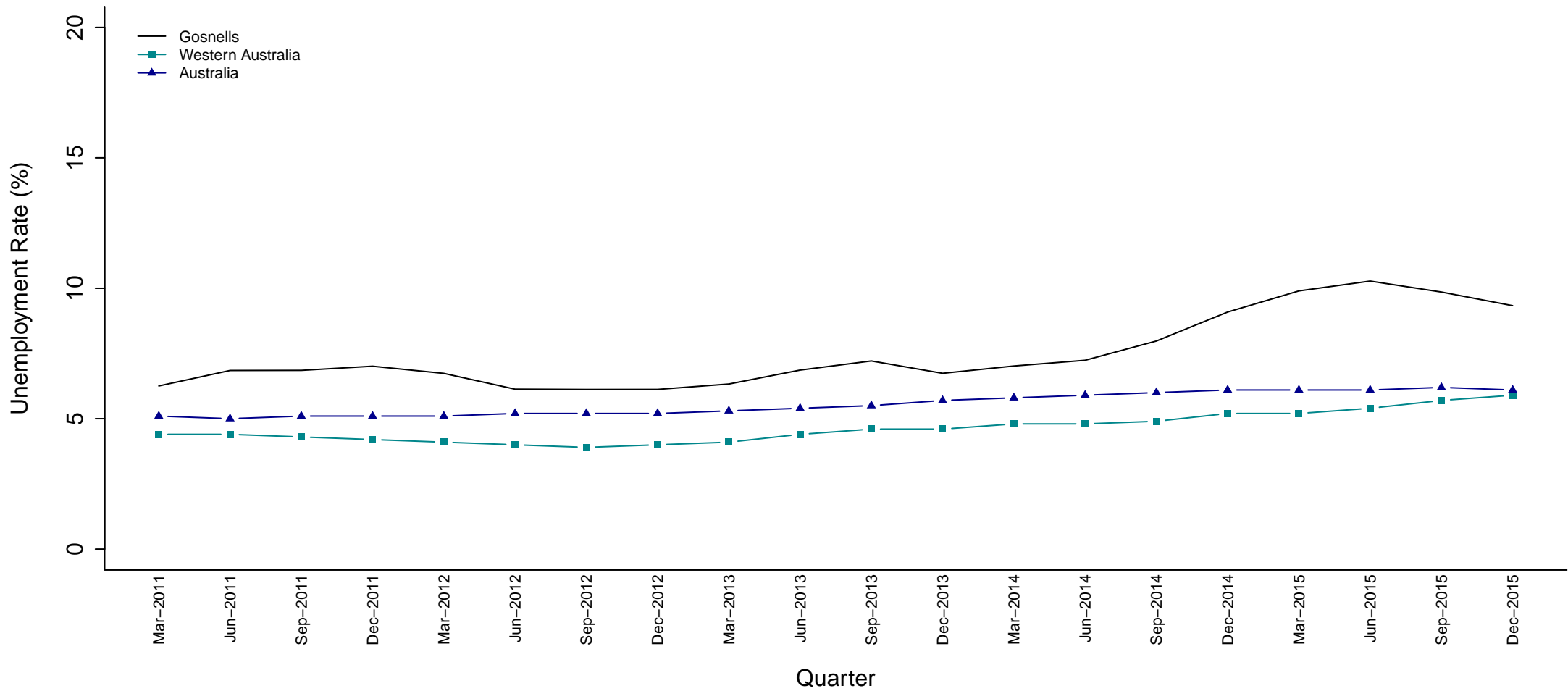

Electorate (Party)	Mar 11	Jun 11	Sep 11	Dec 11	Mar 12	Jun 12	Sep 12	Dec 12	Mar 13	Jun 13	Sep 13	Dec 13	Mar 14	Jun 14	Sep 14	Dec 14	Mar 15	Jun 15	Sep 15	Dec 15
Gosnells (ALP)	6.3	6.8	6.9	7.0	6.7	6.1	6.1	6.1	6.3	6.9	7.2	6.7	7.0	7.2	8.0	9.1	9.9	10.3	9.9	9.3

**Figure 24 Estimated Unemployment Rate for Gosnells (Smoothed Series)**

The unemployment rate for the Gosnells electorate was well above the state and national averages for the whole five year period shown.

### Hillarys (LIB)

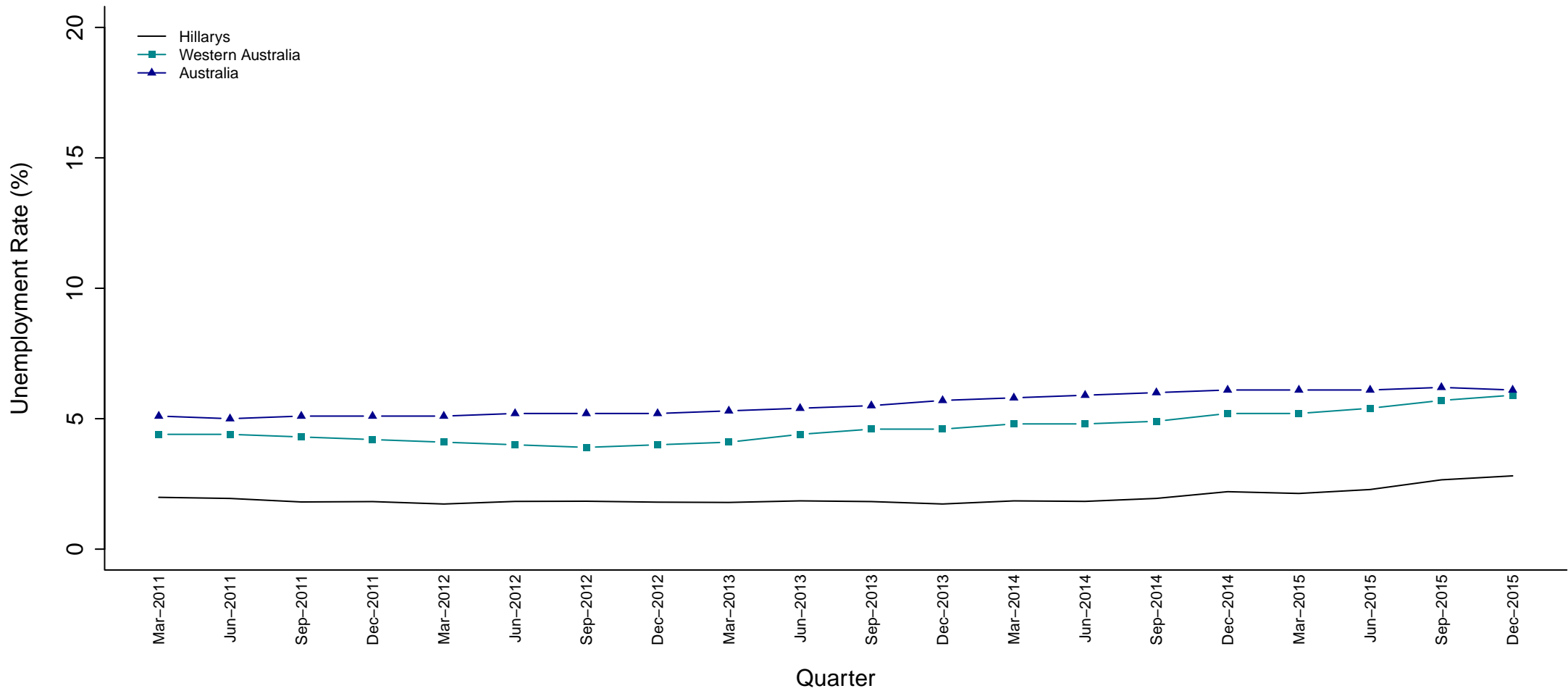

Electorate (Party)	Mar 11	Jun 11	Sep 11	Dec 11	Mar 12	Jun 12	Sep 12	Dec 12	Mar 13	Jun 13	Sep 13	Dec 13	Mar 14	Jun 14	Sep 14	Dec 14	Mar 15	Jun 15	Sep 15	Dec 15
Hillarys (LIB)	2.0	1.9	1.8	1.8	1.7	1.8	1.8	1.8	1.8	1.9	1.8	1.7	1.8	1.8	1.9	2.2	2.1	2.3	2.7	2.8

**Figure 25 Estimated Unemployment Rate for Hillarys (Smoothed Series)**

The unemployment rate for the Hillarys electorate was well below the state and national averages for the whole five year period shown.



### Jandakot (LIB)

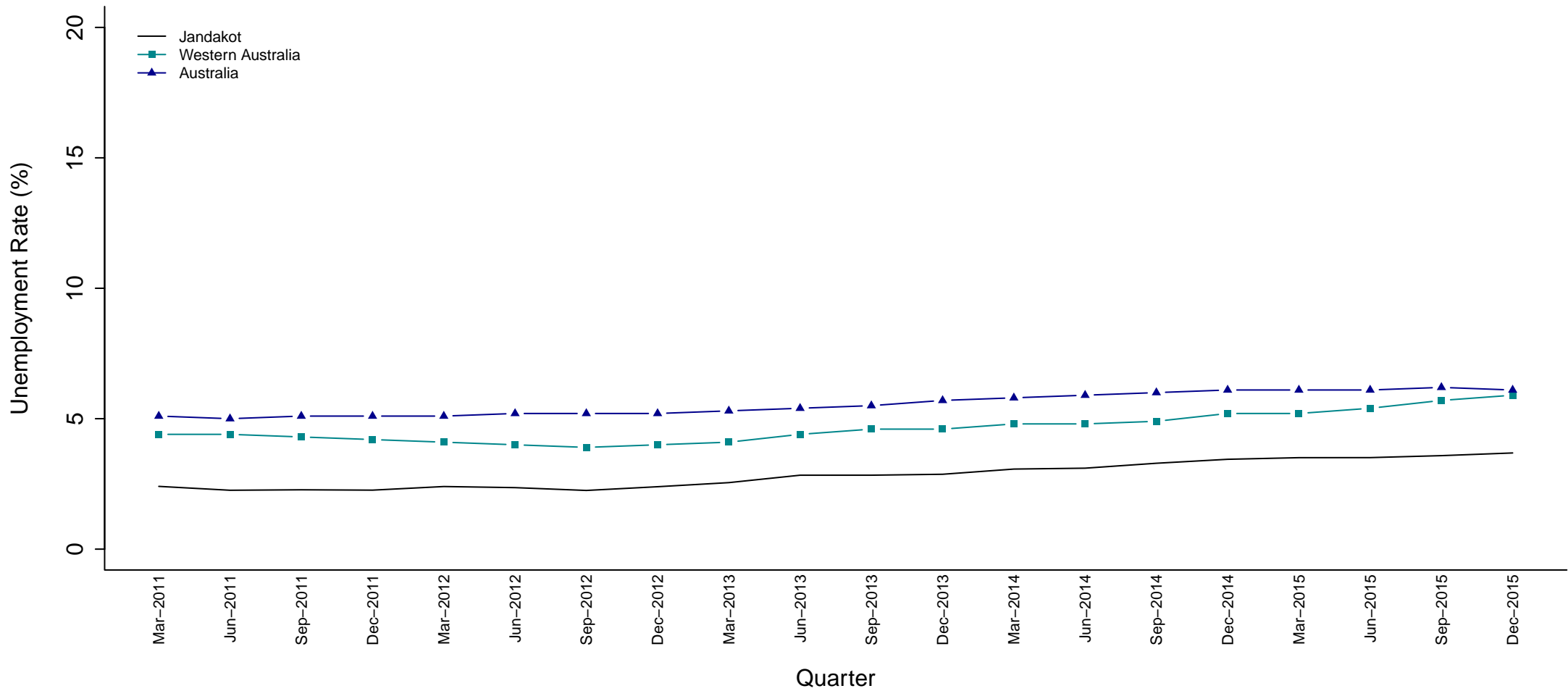

Electorate (Party)	Mar 11	Jun 11	Sep 11	Dec 11	Mar 12	Jun 12	Sep 12	Dec 12	Mar 13	Jun 13	Sep 13	Dec 13	Mar 14	Jun 14	Sep 14	Dec 14	Mar 15	Jun 15	Sep 15	Dec 15
Jandakot (LIB)	2.4	2.3	2.3	2.3	2.4	2.4	2.2	2.4	2.5	2.8	2.8	2.9	3.1	3.1	3.3	3.4	3.5	3.5	3.6	3.7

**Figure 26 Estimated Unemployment Rate for Jandakot (Smoothed Series)**

The unemployment rate for the Jandakot electorate was well below the state and national averages for the whole five year period shown.

### Joondalup (LIB)

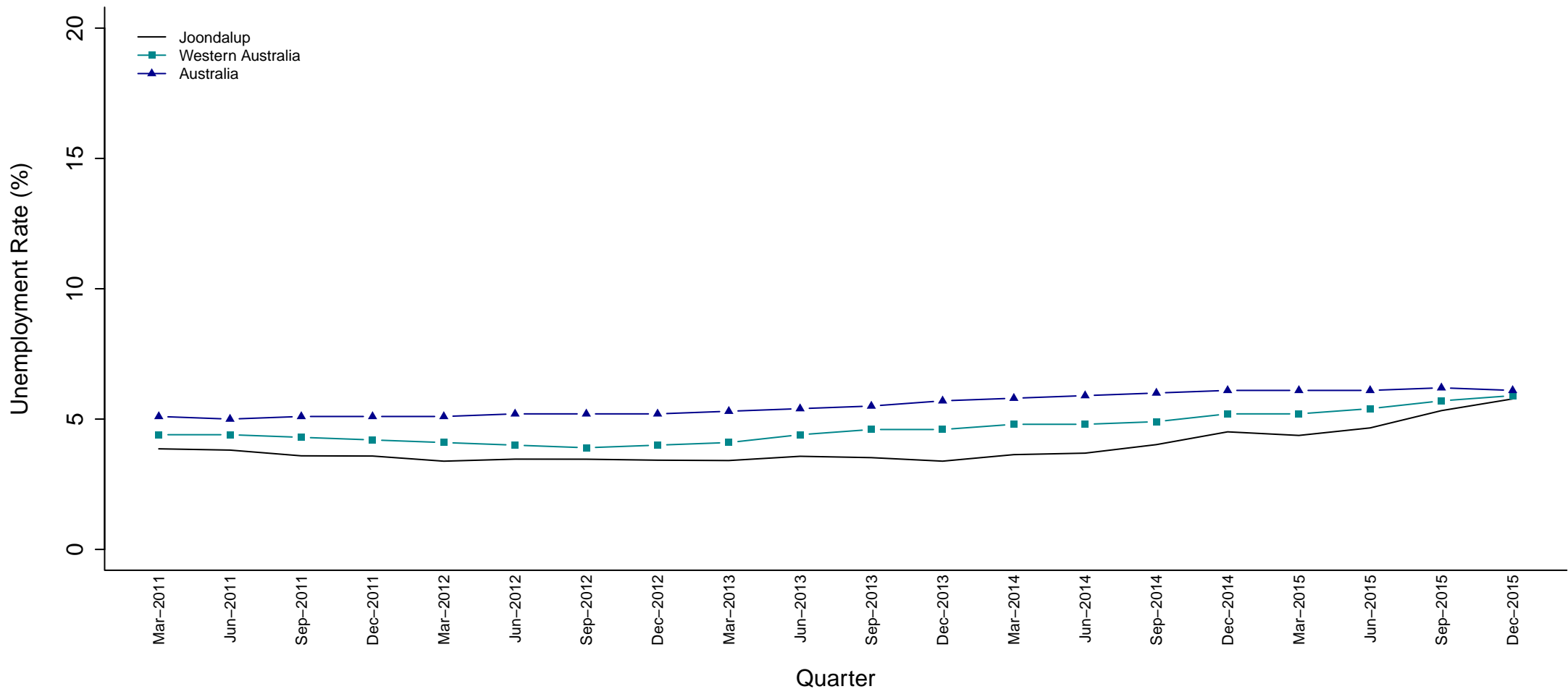

	Quarter																			
Electorate (Party)	Mar 11	Jun 11	Sep 11	Dec 11	Mar 12	Jun 12	Sep 12	Dec 12	Mar 13	Jun 13	Sep 13	Dec 13	Mar 14	Jun 14	Sep 14	Dec 14	Mar 15	Jun 15	Sep 15	Dec 15
Joondalup (LIB)	3.9	3.8	3.6	3.6	3.4	3.5	3.5	3.4	3.4	3.6	3.5	3.4	3.6	3.7	4.0	4.5	4.4	4.7	5.3	5.8

**Figure 27 Estimated Unemployment Rate for Joondalup (Smoothed Series)**

The unemployment rate for the Joondalup electorate was slightly below the Western Australian average for almost the whole five year period shown. It rose to be on par with the state average the in December 2015 quarter.

### Kalamunda (LIB)

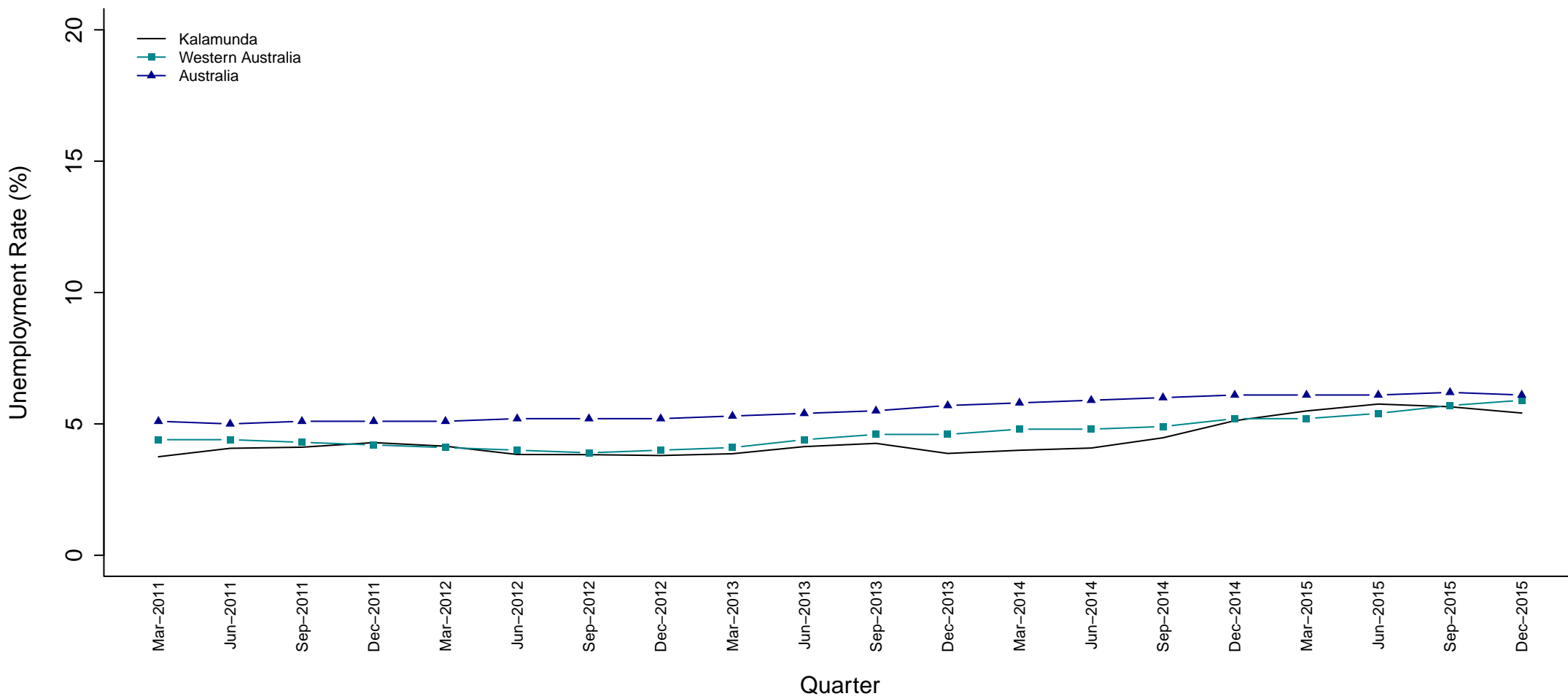

Electorate (Party)	Mar 11	Jun 11	Sep 11	Dec 11	Mar 12	Jun 12	Sep 12	Dec 12	Mar 13	Jun 13	Sep 13	Dec 13	Mar 14	Jun 14	Sep 14	Dec 14	Mar 15	Jun 15	Sep 15	Dec 15
Kalamunda (LIB)	3.8	4.1	4.1	4.3	4.2	3.8	3.8	3.8	3.9	4.1	4.3	3.9	4.0	4.1	4.5	5.1	5.5	5.8	5.7	5.4

**Figure 28 Estimated Unemployment Rate for Kalamunda (Smoothed Series)**

For the majority of the five year period shown, the Kalamunda electorate had an unemployment rate comparable to the state average. An exception was from the September 2013 to September 2014 quarters when it was lower than the state average.

### Kalgoorlie (NAT)

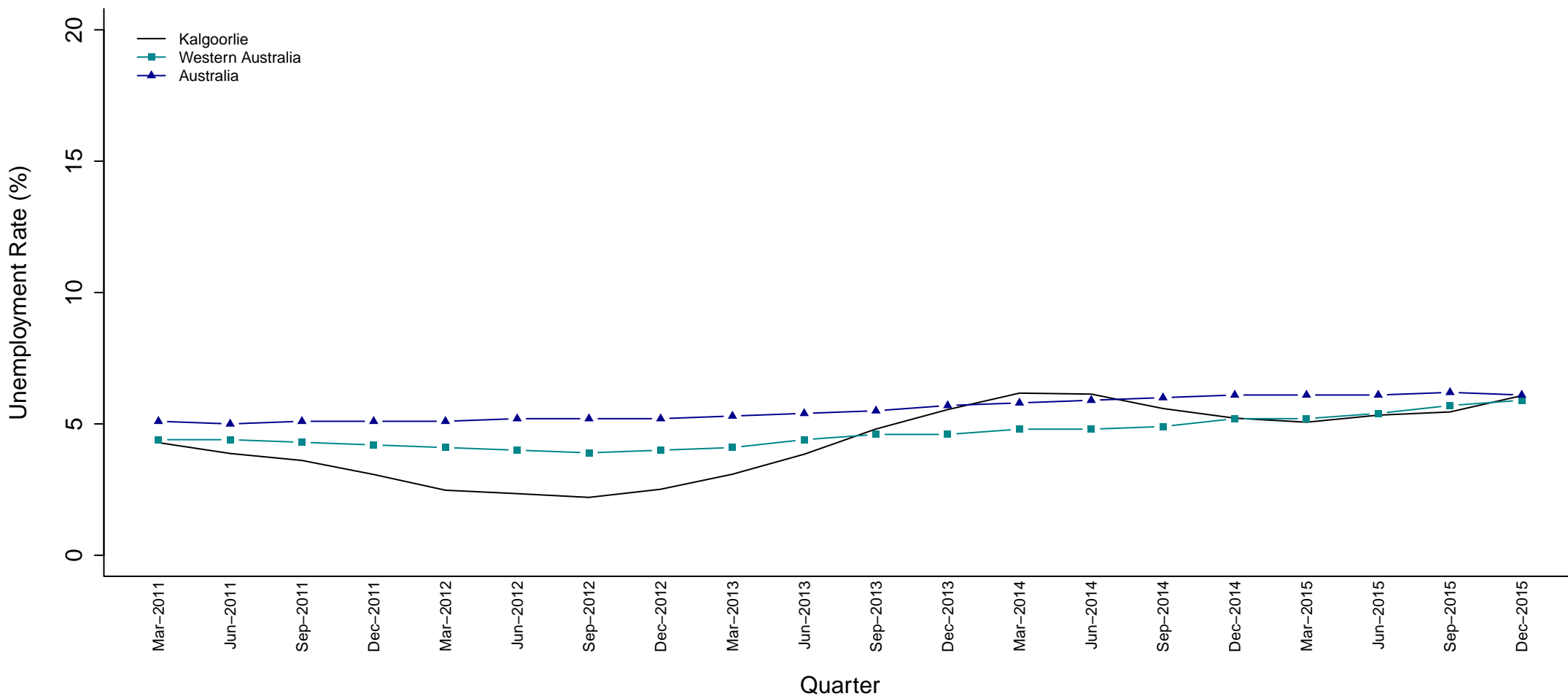

Electorate (Party)	Mar 11	Jun 11	Sep 11	Dec 11	Mar 12	Jun 12	Sep 12	Dec 12	Mar 13	Jun 13	Sep 13	Dec 13	Mar 14	Jun 14	Sep 14	Dec 14	Mar 15	Jun 15	Sep 15	Dec 15
Kalgoorlie (NAT)	4.3	3.9	3.6	3.1	2.5	2.3	2.2	2.5	3.1	3.8	4.8	5.5	6.2	6.1	5.6	5.2	5.1	5.3	5.5	6.1

**Figure 29 Estimated Unemployment Rate for Kalgoorlie (Smoothed Series)**

At the start of the period shown the Kalgoorlie electorate had an unemployment rate generally well below the state average, reaching its lowest point in the September 2012 quarter. The rate then increased to slightly above the national average during the March and June 2014 quarters. From December 2014 it was comparable with the state average.

### Kimberley (ALP)

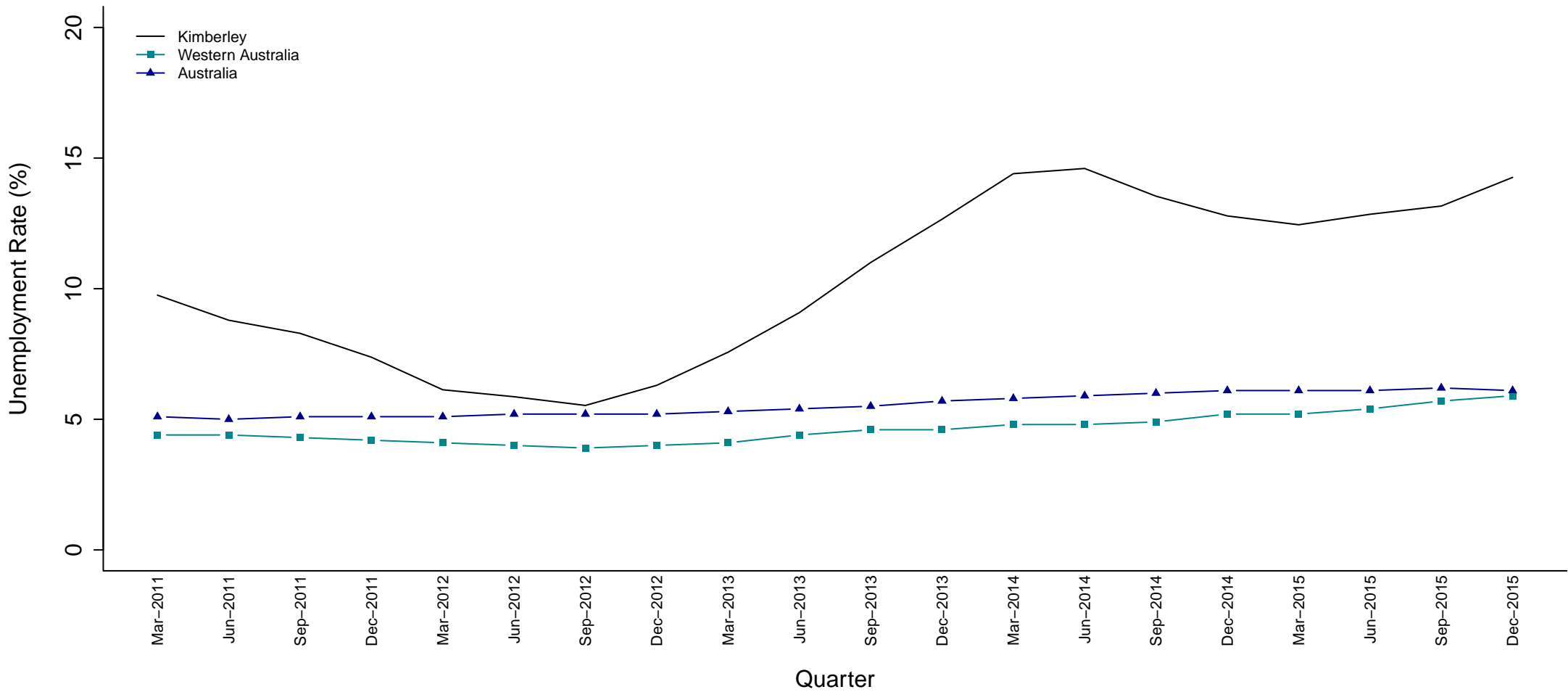

Electorate (Party)	Quarter																			
	Mar 11	Jun 11	Sep 11	Dec 11	Mar 12	Jun 12	Sep 12	Dec 12	Mar 13	Jun 13	Sep 13	Dec 13	Mar 14	Jun 14	Sep 14	Dec 14	Mar 15	Jun 15	Sep 15	Dec 15
Kimberley (ALP)	9.8	8.8	8.3	7.4	6.1	5.9	5.5	6.3	7.6	9.1	11.0	12.7	14.4	14.6	13.5	12.8	12.4	12.8	13.2	14.3

**Figure 30 Estimated Unemployment Rate for Kimberley (Smoothed Series)**

The Kimberley electorate’s unemployment rate was highly variable in the five year period shown. In general the rate far exceeded the state and national averages, with the exception of the September 2012 quarter when it was only slightly above the national average.

### Kingsley (LIB)

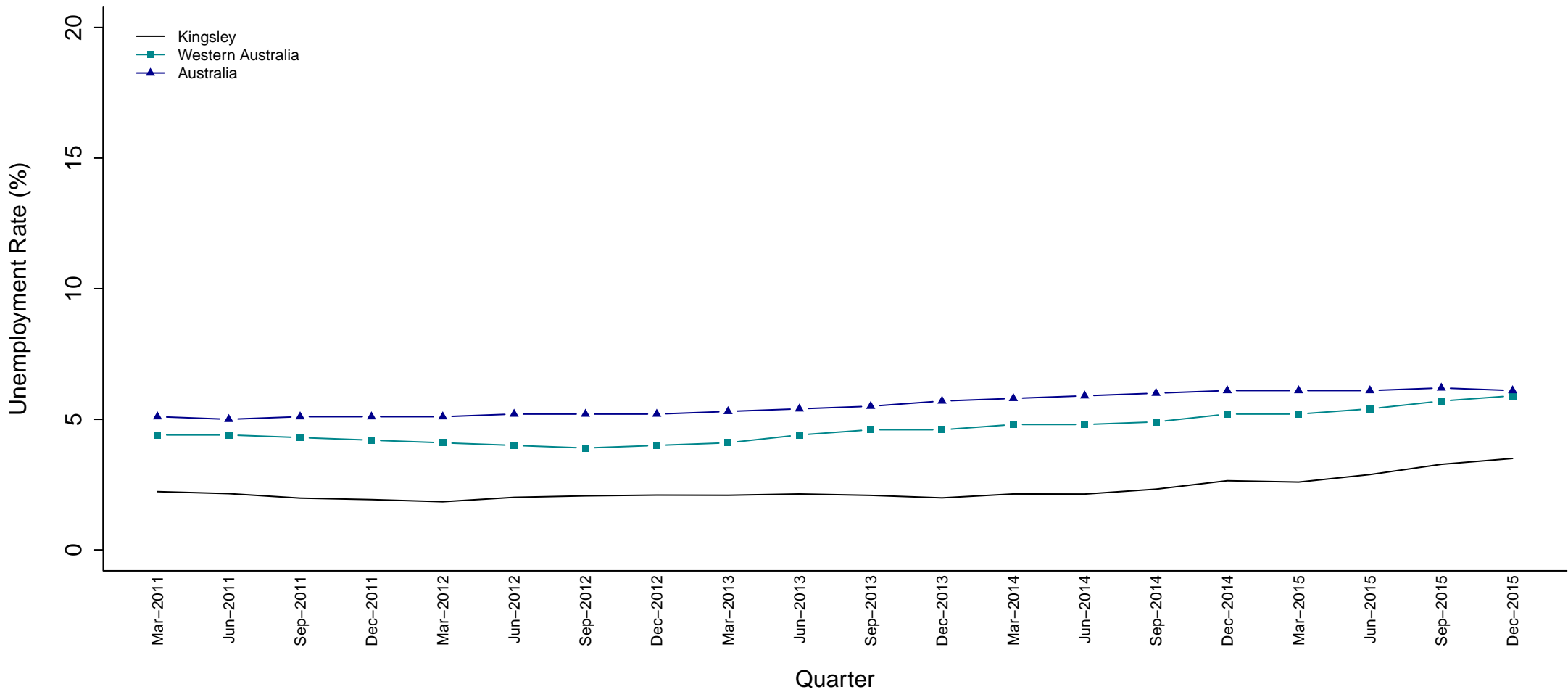

Electorate (Party)	Mar 11	Jun 11	Sep 11	Dec 11	Mar 12	Jun 12	Sep 12	Dec 12	Mar 13	Jun 13	Sep 13	Dec 13	Mar 14	Jun 14	Sep 14	Dec 14	Mar 15	Jun 15	Sep 15	Dec 15
Kingsley (LIB)	2.2	2.2	2.0	1.9	1.8	2.0	2.1	2.1	2.1	2.1	2.1	2.0	2.1	2.1	2.3	2.6	2.6	2.9	3.3	3.5

**Figure 31 Estimated Unemployment Rate for Kingsley (Smoothed Series)**

The unemployment rate for the Kingsley electorate was well below the state and national averages for the whole five year period shown.

### Kwinana (ALP)

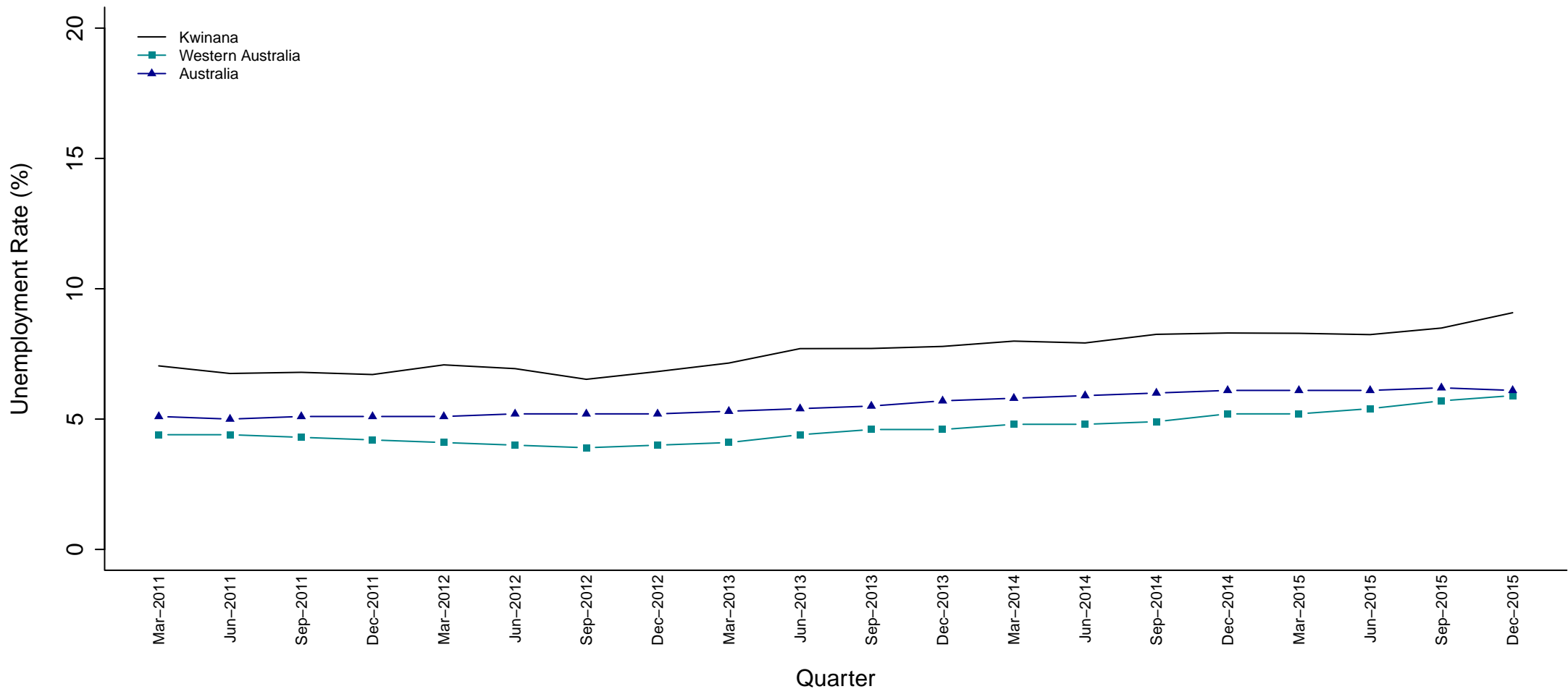

Electorate (Party)	Quarter																			
	Mar 11	Jun 11	Sep 11	Dec 11	Mar 12	Jun 12	Sep 12	Dec 12	Mar 13	Jun 13	Sep 13	Dec 13	Mar 14	Jun 14	Sep 14	Dec 14	Mar 15	Jun 15	Sep 15	Dec 15
Kwinana (ALP)	7.0	6.7	6.8	6.7	7.1	6.9	6.5	6.8	7.1	7.7	7.7	7.8	8.0	7.9	8.3	8.3	8.3	8.2	8.5	9.1

**Figure 32 Estimated Unemployment Rate for Kwinana (Smoothed Series)**

The unemployment rate for the Kwinana electorate was well above the state and national averages for the whole five year period shown.

### Mandurah (ALP)

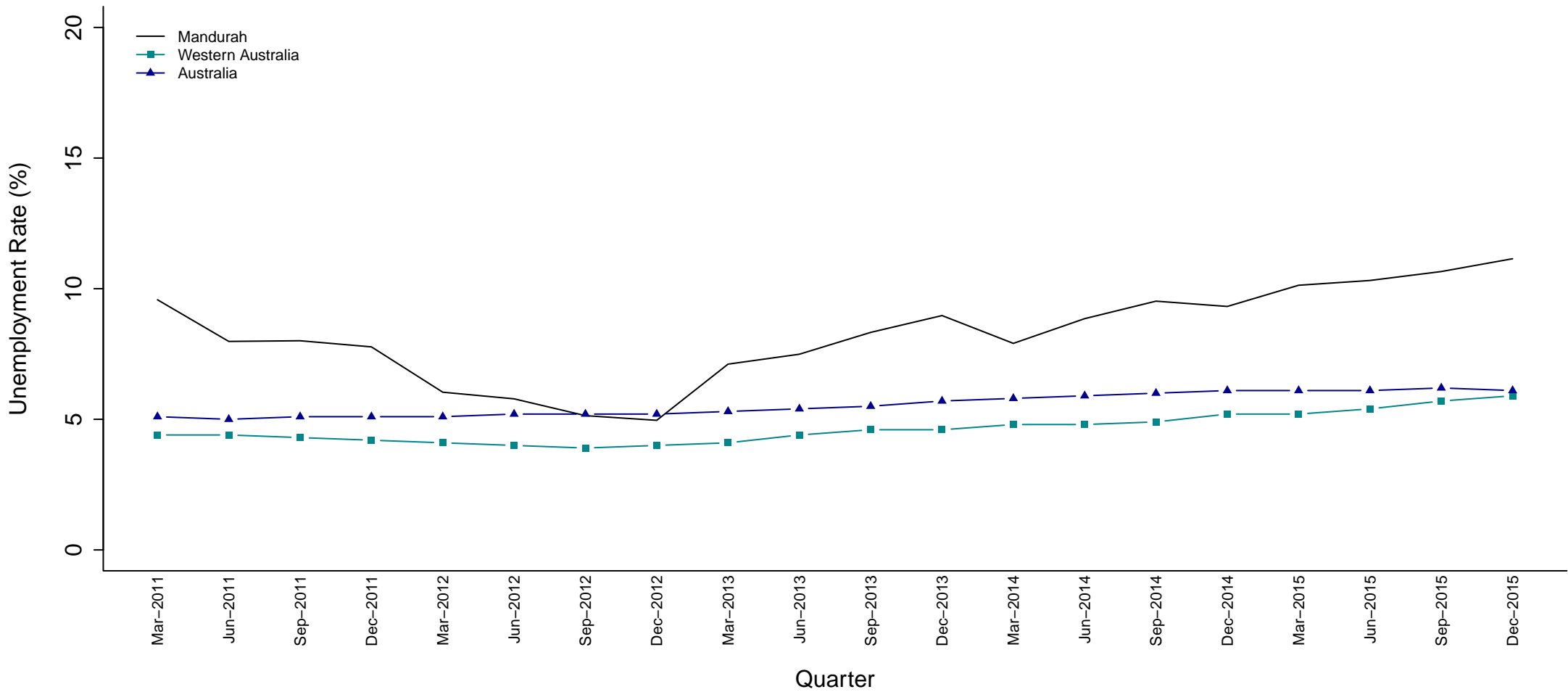

	Quarter																			
Electorate (Party)	Mar 11	Jun 11	Sep 11	Dec 11	Mar 12	Jun 12	Sep 12	Dec 12	Mar 13	Jun 13	Sep 13	Dec 13	Mar 14	Jun 14	Sep 14	Dec 14	Mar 15	Jun 15	Sep 15	Dec 15
Mandurah (ALP)	9.6	8.0	8.0	7.8	6.0	5.8	5.1	5.0	7.1	7.5	8.3	9.0	7.9	8.9	9.5	9.3	10.1	10.3	10.7	11.1

**Figure 33 Estimated Unemployment Rate for Mandurah (Smoothed Series)**

The unemployment rate for the Mandurah electorate was well above the state and national averages for the majority of the five year period shown, with the exception of the September and December 2012 quarters when it fell to slightly below the national average.



### Maylands (ALP)

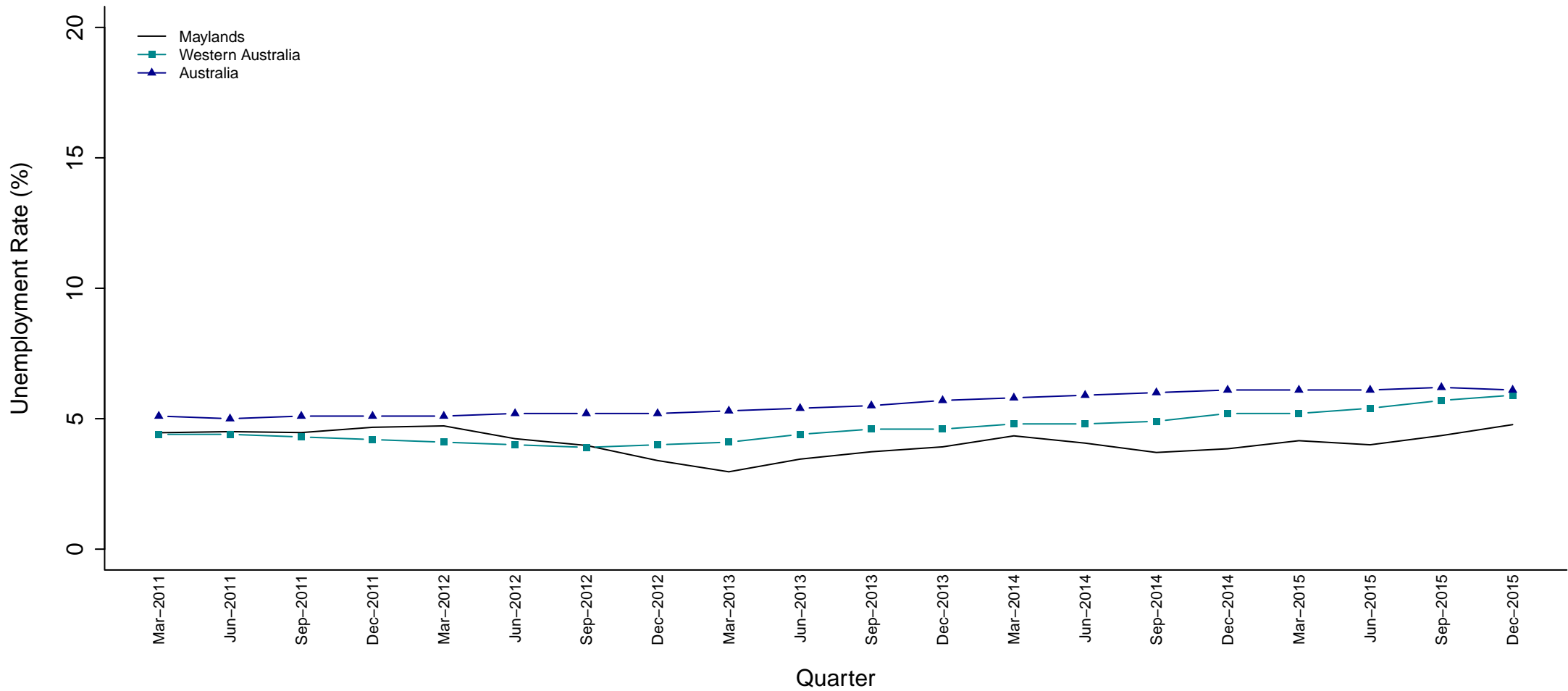

Electorate (Party)	Mar 11	Jun 11	Sep 11	Dec 11	Mar 12	Jun 12	Sep 12	Dec 12	Mar 13	Jun 13	Sep 13	Dec 13	Mar 14	Jun 14	Sep 14	Dec 14	Mar 15	Jun 15	Sep 15	Dec 15
Maylands (ALP)	4.5	4.5	4.5	4.7	4.7	4.2	4.0	3.4	3.0	3.5	3.7	3.9	4.3	4.1	3.7	3.8	4.2	4.0	4.4	4.8

**Figure 34 Estimated Unemployment Rate for Maylands (Smoothed Series)**

The unemployment rate in the Maylands electorate was between the state and national averages between the March 2011 and September 2012 quarters. It has since decreased to well below the state average.

### Midland (ALP)

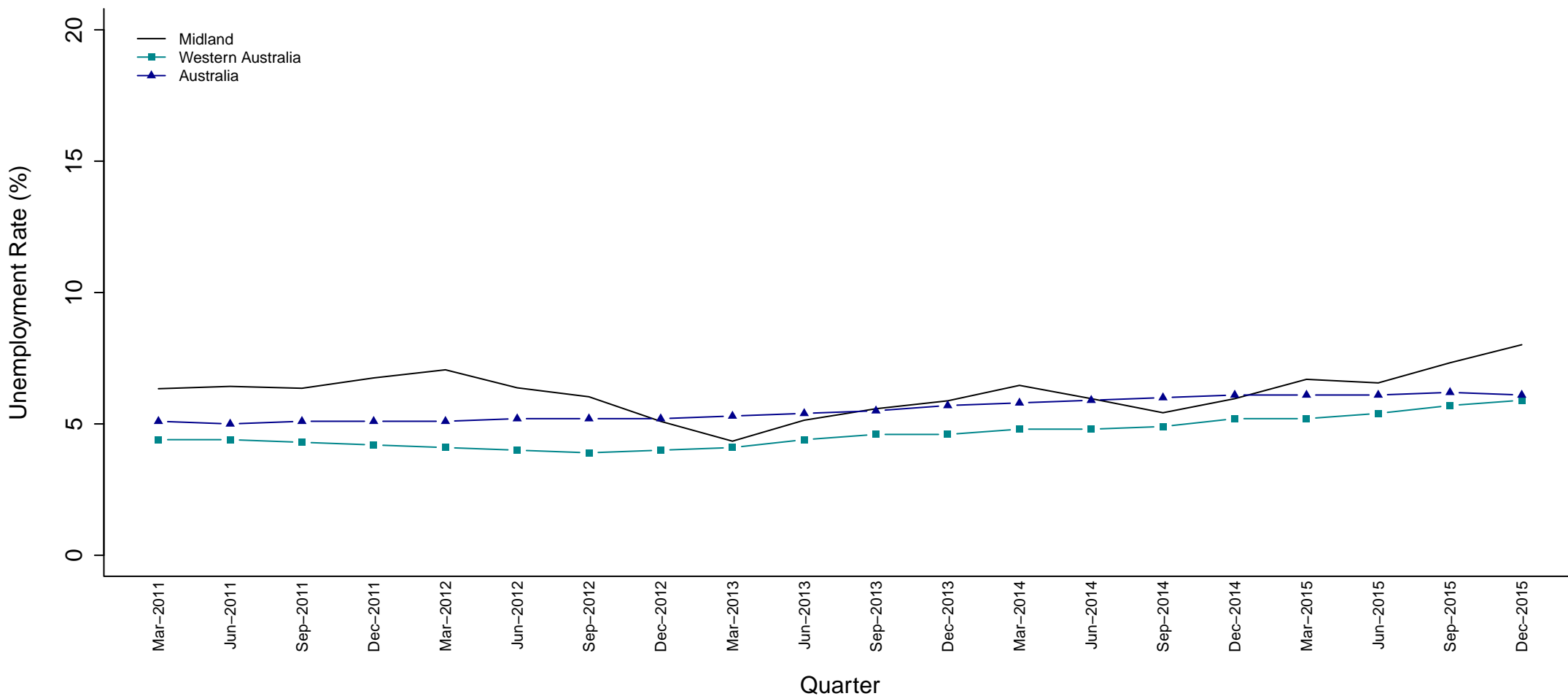

	Quarter																			
Electorate (Party)	Mar 11	Jun 11	Sep 11	Dec 11	Mar 12	Jun 12	Sep 12	Dec 12	Mar 13	Jun 13	Sep 13	Dec 13	Mar 14	Jun 14	Sep 14	Dec 14	Mar 15	Jun 15	Sep 15	Dec 15
Midland (ALP)	6.3	6.4	6.4	6.8	7.1	6.4	6.0	5.1	4.3	5.1	5.6	5.9	6.5	6.0	5.4	6.0	6.7	6.6	7.3	8.0

**Figure 35 Estimated Unemployment Rate for Midland (Smoothed Series)**

The unemployment rate in the Midland electorate was generally above the national average. Exceptions were during the December 2012 to September 2013 and June 2014 to December 2014 quarters when the rate was between the state and national averages.

### Mirrabooka (ALP)

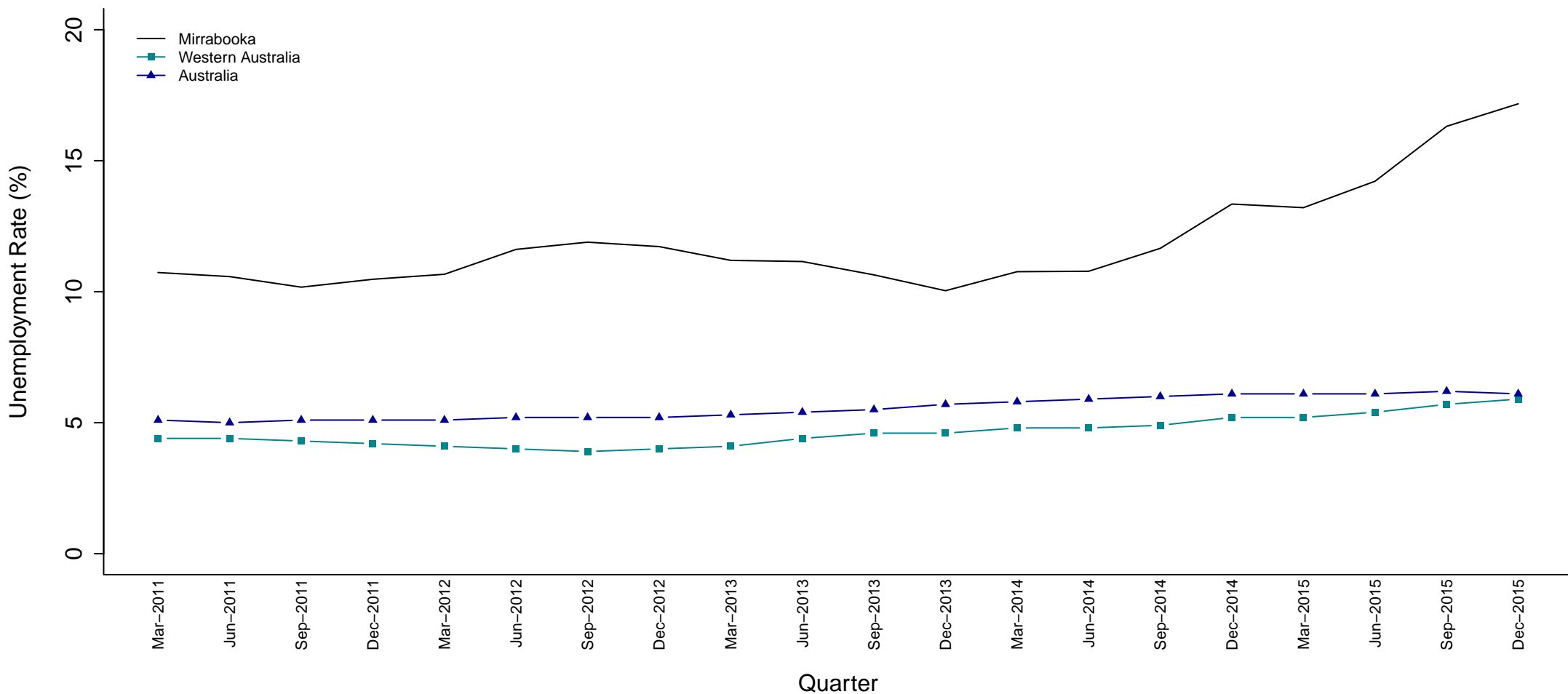

Electorate (Party)	Mar 11	Jun 11	Sep 11	Dec 11	Mar 12	Jun 12	Sep 12	Dec 12	Mar 13	Jun 13	Sep 13	Dec 13	Mar 14	Jun 14	Sep 14	Dec 14	Mar 15	Jun 15	Sep 15	Dec 15
Mirrabooka (ALP)	10.7	10.6	10.2	10.5	10.7	11.6	11.9	11.7	11.2	11.2	10.6	10.0	10.8	10.8	11.7	13.3	13.2	14.2	16.3	17.2

**Figure 36 Estimated Unemployment Rate for Mirrabooka (Smoothed Series)**

The unemployment rate for the Mirrabooka electorate was well above the state and national averages throughout the five year period shown, peaking in the most recent quarter of December 2015.

### Moore (NAT)

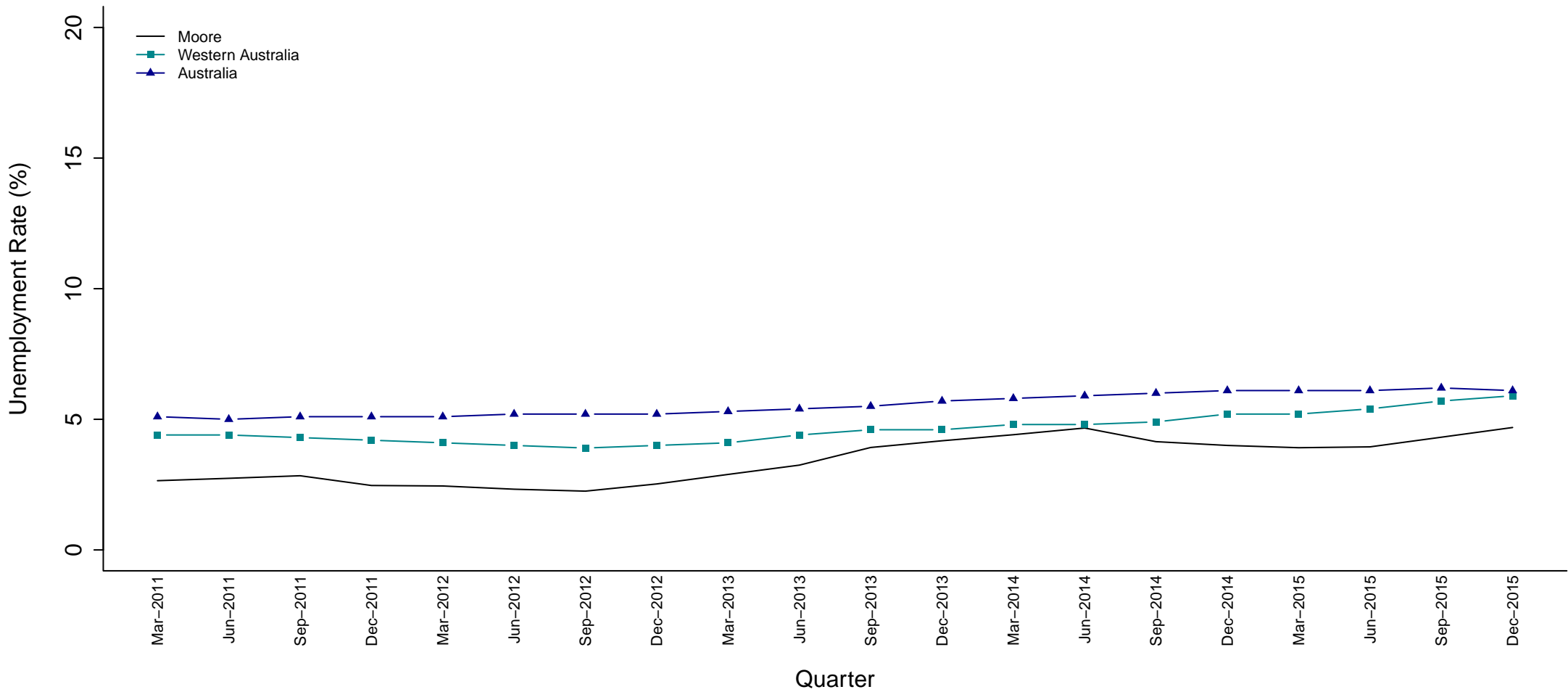

	Quarter																			
Electorate (Party)	Mar 11	Jun 11	Sep 11	Dec 11	Mar 12	Jun 12	Sep 12	Dec 12	Mar 13	Jun 13	Sep 13	Dec 13	Mar 14	Jun 14	Sep 14	Dec 14	Mar 15	Jun 15	Sep 15	Dec 15
Moore (NAT)	2.7	2.7	2.8	2.5	2.4	2.3	2.3	2.5	2.9	3.2	3.9	4.2	4.4	4.7	4.1	4.0	3.9	3.9	4.3	4.7

**Figure 37 Estimated Unemployment Rate for Moore (Smoothed Series)**

The unemployment rate for the Moore electorate was on par with the state average in the June 2014 quarter, but otherwise was well below the state and national averages throughout the five year period shown.

### Morley (LIB)

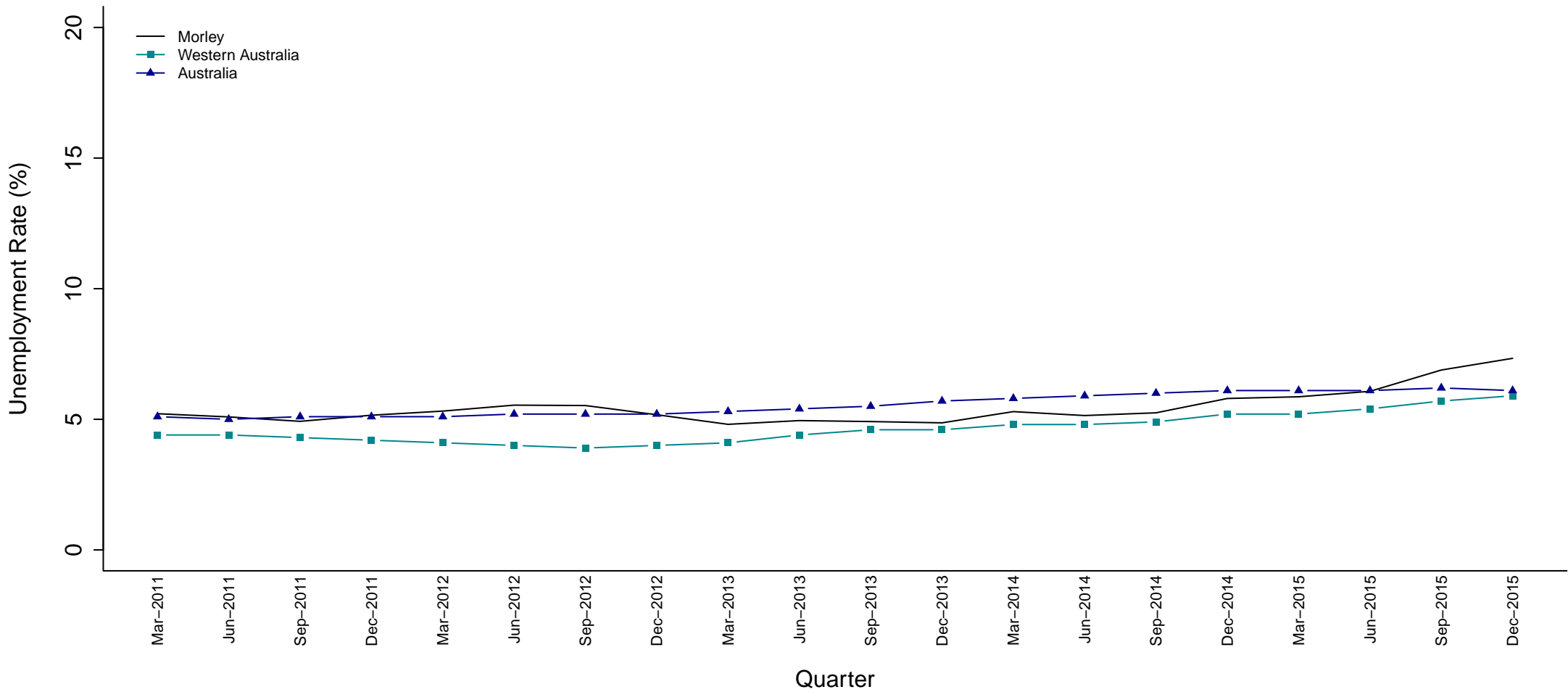

Electorate (Party)	Mar 11	Jun 11	Sep 11	Dec 11	Mar 12	Jun 12	Sep 12	Dec 12	Mar 13	Jun 13	Sep 13	Dec 13	Mar 14	Jun 14	Sep 14	Dec 14	Mar 15	Jun 15	Sep 15	Dec 15
Morley (LIB)	5.2	5.1	4.9	5.2	5.3	5.5	5.5	5.2	4.8	5.0	4.9	4.9	5.3	5.1	5.2	5.8	5.9	6.1	6.9	7.3

**Figure 38 Estimated Unemployment Rate for Morley (Smoothed Series)**

The Morley electorate’s unemployment rate was comparable to the national average from March 2011 to December 2012. It fell to between the state and national averages for the March 2013 to March 2015 quarters and rose to above the national average during the September to December 2015 quarters.

### Mount Lawley (LIB)

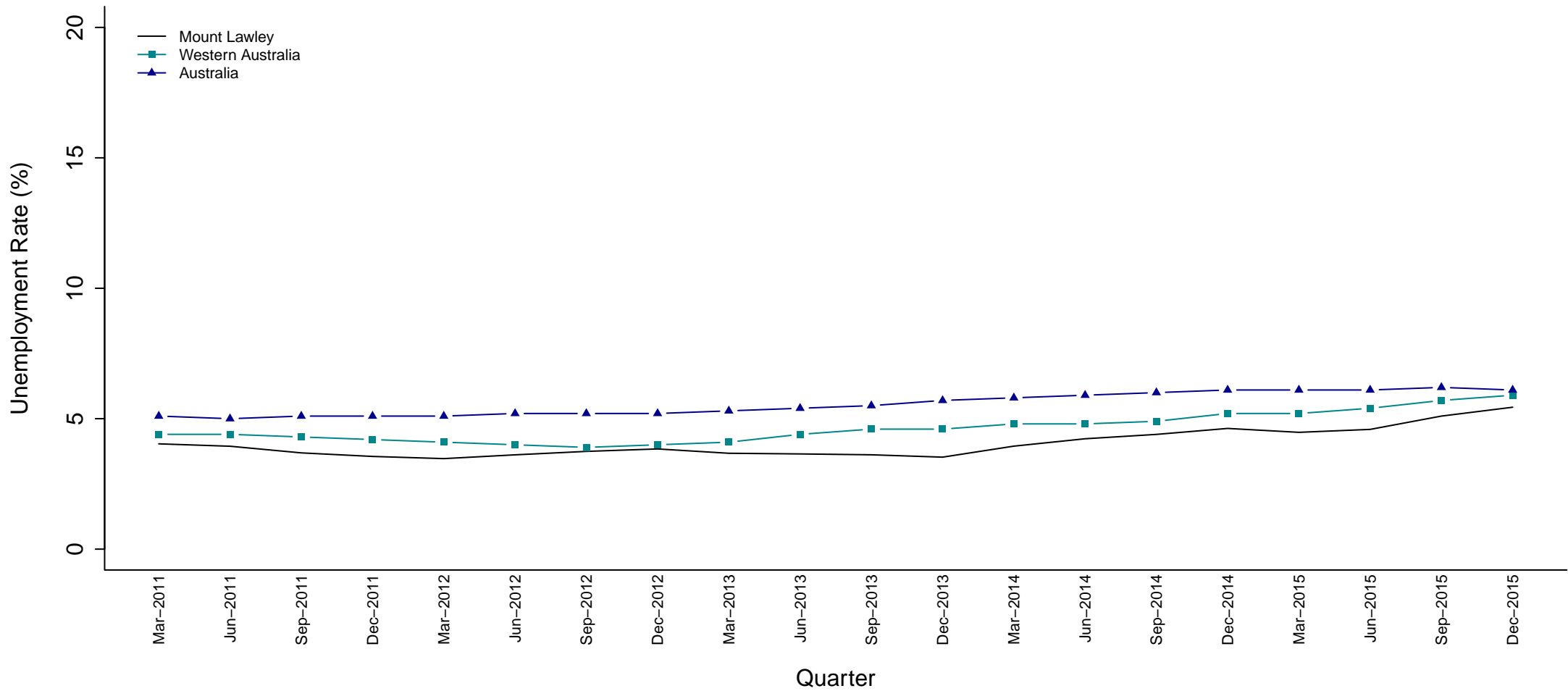

Electorate (Party)	Mar 11	Jun 11	Sep 11	Dec 11	Mar 12	Jun 12	Sep 12	Dec 12	Mar 13	Jun 13	Sep 13	Dec 13	Mar 14	Jun 14	Sep 14	Dec 14	Mar 15	Jun 15	Sep 15	Dec 15
Mount Lawley (LIB)	4.0	3.9	3.7	3.6	3.5	3.6	3.7	3.8	3.7	3.6	3.6	3.5	3.9	4.2	4.4	4.6	4.5	4.6	5.1	5.4

**Figure 39 Estimated Unemployment Rate for Mount Lawley (Smoothed Series)**

The unemployment rate for the Mount Lawley electorate was below the state and national averages for the whole of the five year period shown but was comparable to the state rate for September 2012 and December 2012.

### Murray–Wellington (LIB)

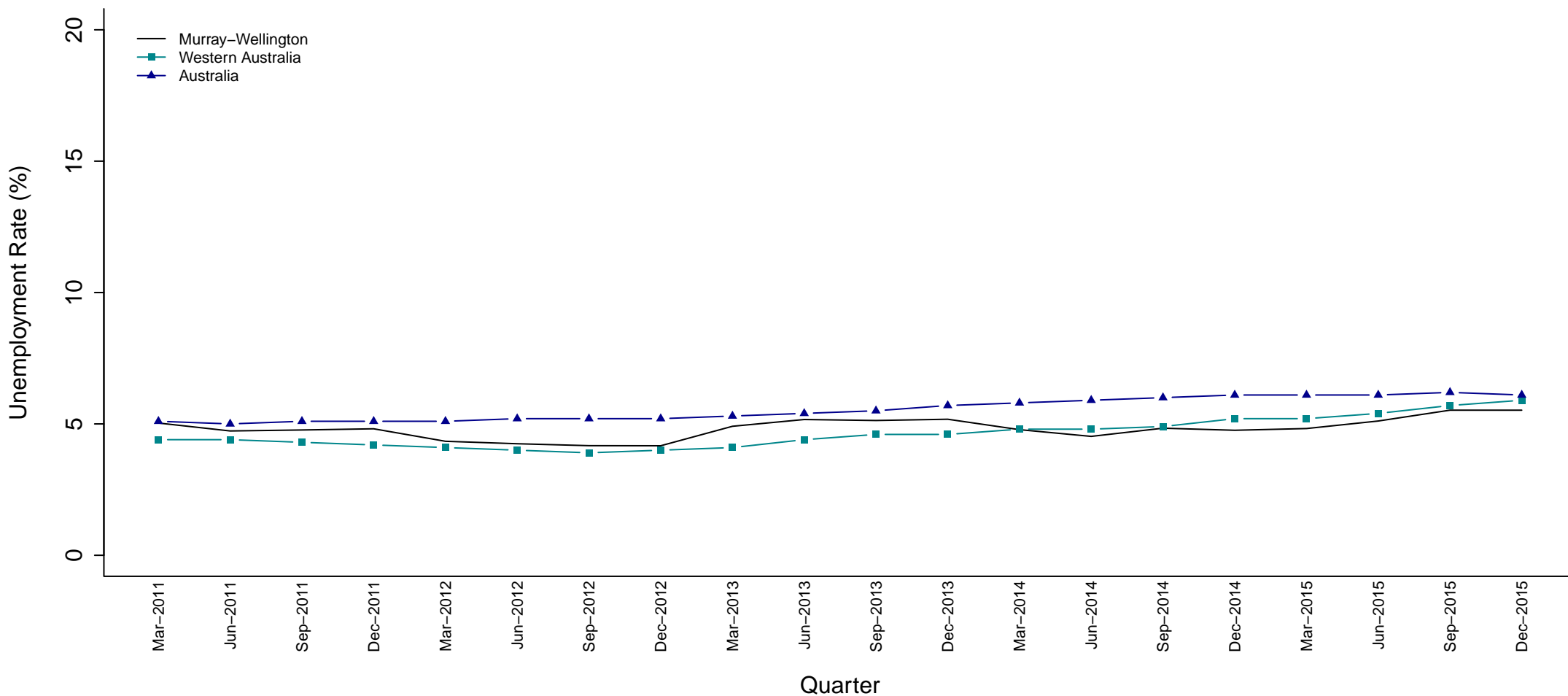

Electorate (Party)	Mar 11	Jun 11	Sep 11	Dec 11	Mar 12	Jun 12	Sep 12	Dec 12	Mar 13	Jun 13	Sep 13	Dec 13	Mar 14	Jun 14	Sep 14	Dec 14	Mar 15	Jun 15	Sep 15	Dec 15
Murray–Wellington (LIB)	5.0	4.7	4.8	4.8	4.3	4.2	4.2	4.2	4.9	5.2	5.1	5.2	4.8	4.5	4.8	4.8	4.8	5.1	5.5	5.5

**Figure 40 Estimated Unemployment Rate for Murray–Wellington (Smoothed Series)**

The Murray–Wellington electorate’s unemployment rate remained between the state and national averages until the March 2014 quarter and then fell to slightly below the state average.

### Nedlands (LIB)

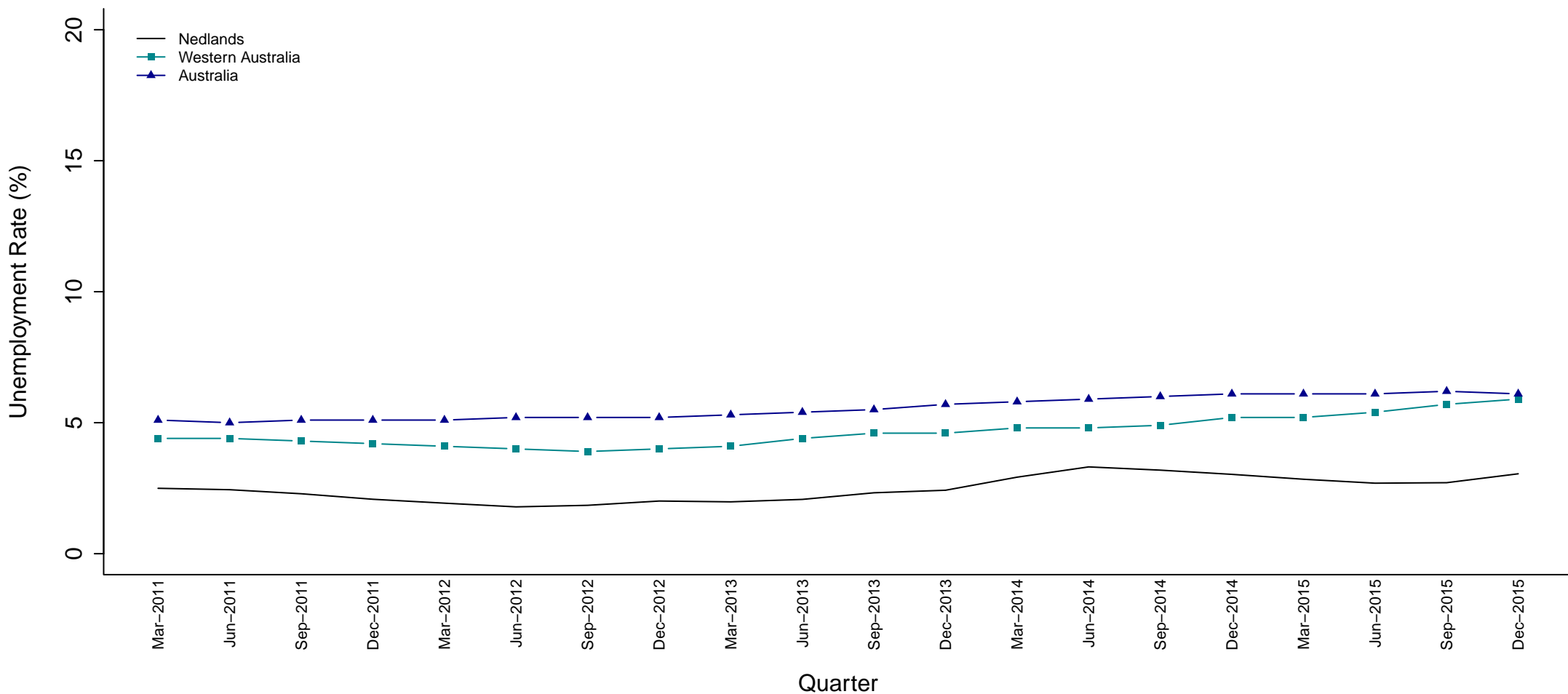

Electorate (Party)	Mar 11	Jun 11	Sep 11	Dec 11	Mar 12	Jun 12	Sep 12	Dec 12	Mar 13	Jun 13	Sep 13	Dec 13	Mar 14	Jun 14	Sep 14	Dec 14	Mar 15	Jun 15	Sep 15	Dec 15
Nedlands (LIB)	2.5	2.4	2.3	2.1	1.9	1.8	1.8	2.0	2.0	2.1	2.3	2.4	2.9	3.3	3.2	3.0	2.8	2.7	2.7	3.0

**Figure 41 Estimated Unemployment Rate for Nedlands (Smoothed Series)**

The unemployment rate for the Nedlands electorate was well below the state and national averages for the whole five year period shown.



### North West Central (NAT)

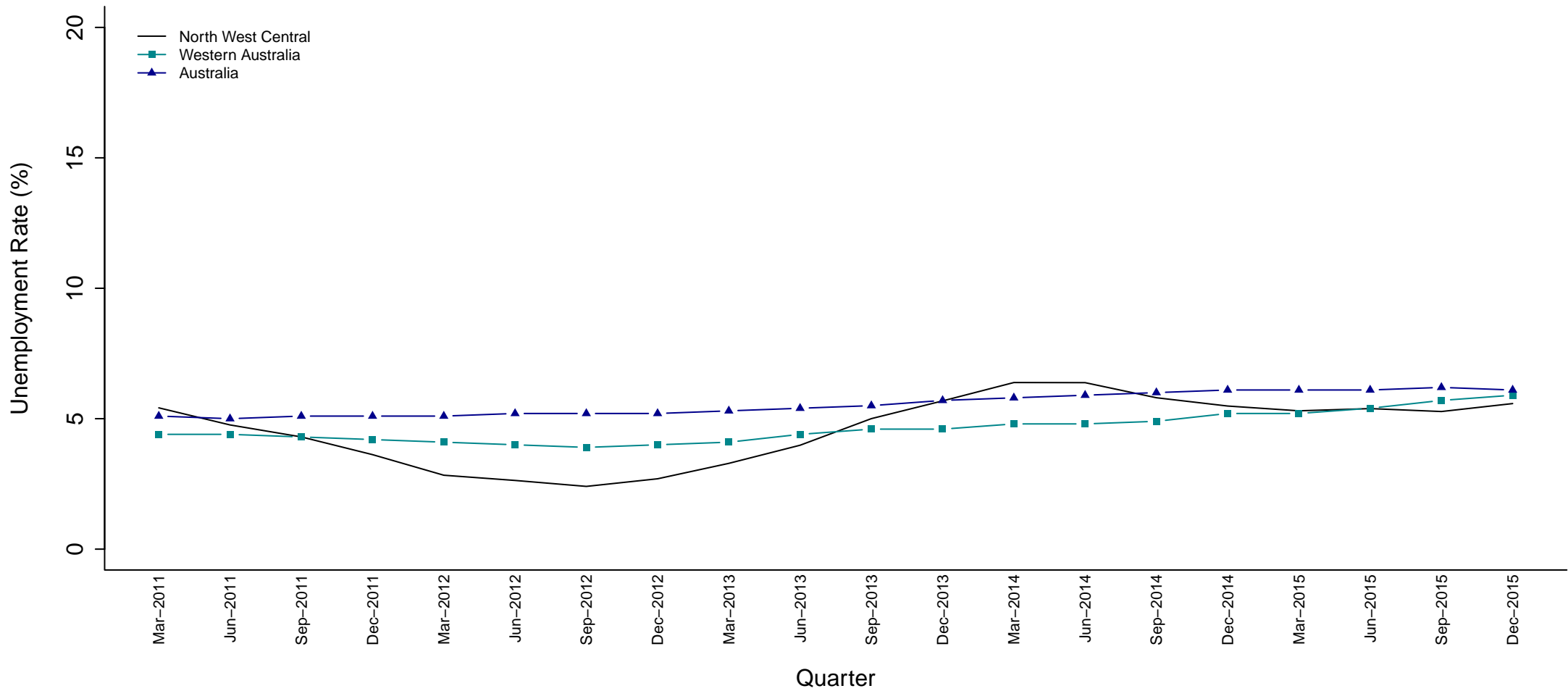

Electorate (Party)	Mar 11	Jun 11	Sep 11	Dec 11	Mar 12	Jun 12	Sep 12	Dec 12	Mar 13	Jun 13	Sep 13	Dec 13	Mar 14	Jun 14	Sep 14	Dec 14	Mar 15	Jun 15	Sep 15	Dec 15
North West Central (NAT)	5.4	4.8	4.3	3.6	2.8	2.6	2.4	2.7	3.3	4.0	5.0	5.7	6.4	6.4	5.8	5.5	5.3	5.4	5.3	5.6

**Figure 42 Estimated Unemployment Rate for North West Central (Smoothed Series)**

The North West Central electorate’s unemployment rate was variable over the five year period shown. The rate dropped below the state average during the December 2011 to June 2013 quarters, and rose above the national average during the March and June 2014 quarters. In the June 2015 quarter it fell to again be below the state average.

### Ocean Reef (LIB)

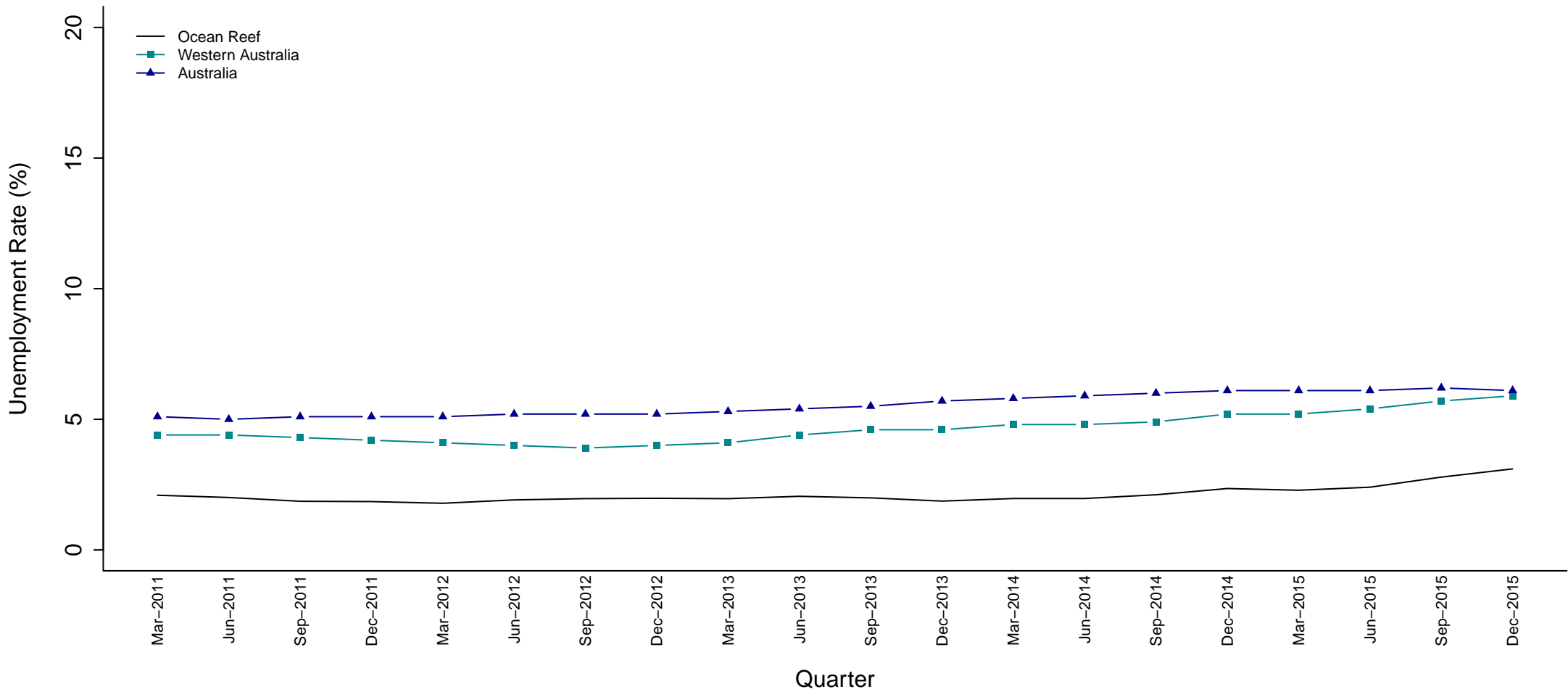

Electorate (Party)	Mar 11	Jun 11	Sep 11	Dec 11	Mar 12	Jun 12	Sep 12	Dec 12	Mar 13	Jun 13	Sep 13	Dec 13	Mar 14	Jun 14	Sep 14	Dec 14	Mar 15	Jun 15	Sep 15	Dec 15
Ocean Reef (LIB)	2.1	2.0	1.9	1.9	1.8	1.9	2.0	2.0	2.0	2.1	2.0	1.9	2.0	2.0	2.1	2.4	2.3	2.4	2.8	3.1

**Figure 43 Estimated Unemployment Rate for Ocean Reef (Smoothed Series)**

The unemployment rate for the Ocean Reef electorate was well below the state and national averages for the whole five year period shown.

### Perth (LIB)

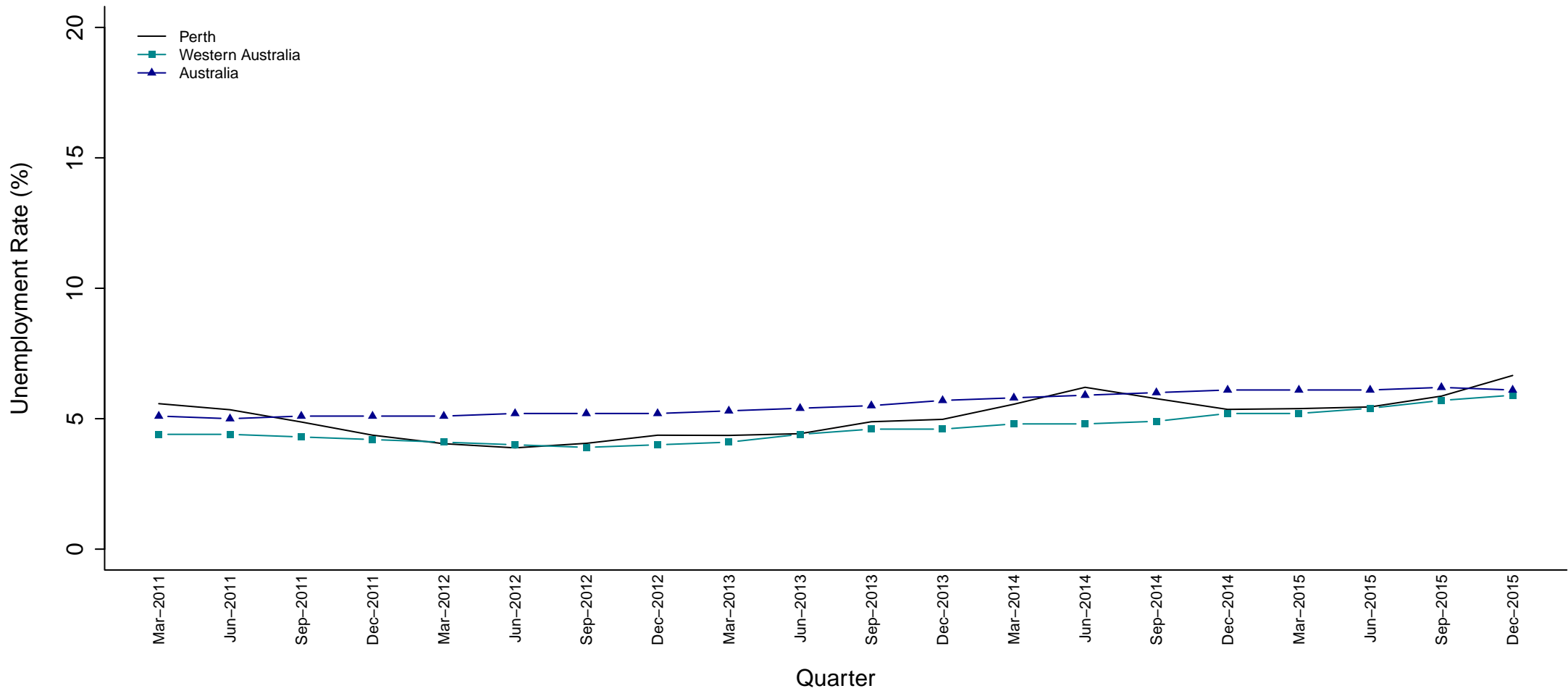

Electorate (Party)	Mar 11	Jun 11	Sep 11	Dec 11	Mar 12	Jun 12	Sep 12	Dec 12	Mar 13	Jun 13	Sep 13	Dec 13	Mar 14	Jun 14	Sep 14	Dec 14	Mar 15	Jun 15	Sep 15	Dec 15
Perth (LIB)	5.6	5.3	4.9	4.4	4.0	3.9	4.1	4.4	4.4	4.4	4.9	5.0	5.6	6.2	5.8	5.4	5.4	5.5	5.9	6.7

**Figure 44 Estimated Unemployment Rate for Perth (Smoothed Series)**

The Perth electorate's unemployment rate was generally between the state and national averages for the five year period shown. It was slightly above the national average in the March 2011, June 2011, June 2014 and December 2015 quarters.

### Pilbara (NAT)

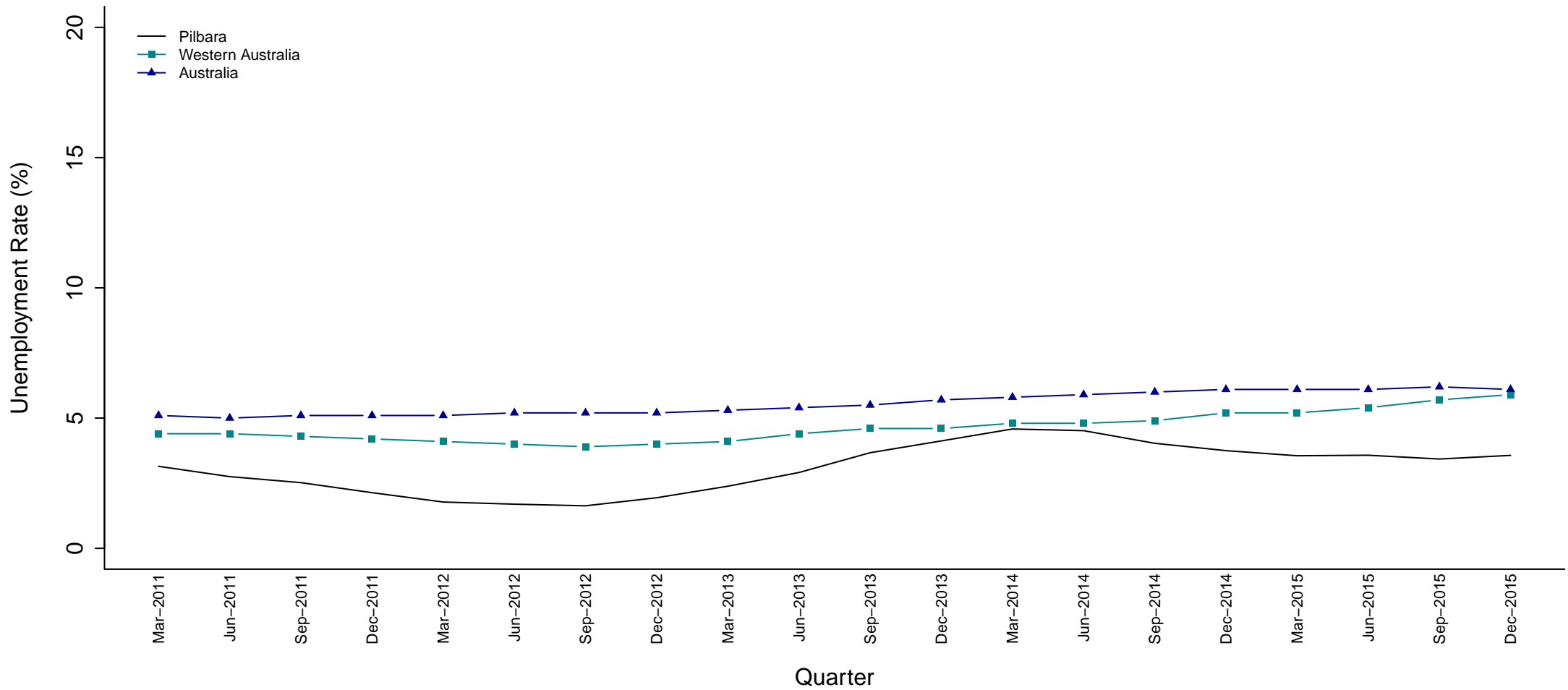

Electorate (Party)	Mar 11	Jun 11	Sep 11	Dec 11	Mar 12	Jun 12	Sep 12	Dec 12	Mar 13	Jun 13	Sep 13	Dec 13	Mar 14	Jun 14	Sep 14	Dec 14	Mar 15	Jun 15	Sep 15	Dec 15
Pilbara (NAT)	3.1	2.8	2.5	2.1	1.8	1.7	1.6	1.9	2.4	2.9	3.7	4.1	4.6	4.5	4.0	3.8	3.6	3.6	3.4	3.6

**Figure 45 Estimated Unemployment Rate for Pilbara (Smoothed Series)**

The unemployment rate for the Pilbara electorate was well below the state and national averages for the majority of the five year period shown. During the March 2014 to June 2014 quarters the rate rose to be comparable with the state average.

### Riverton (LIB)

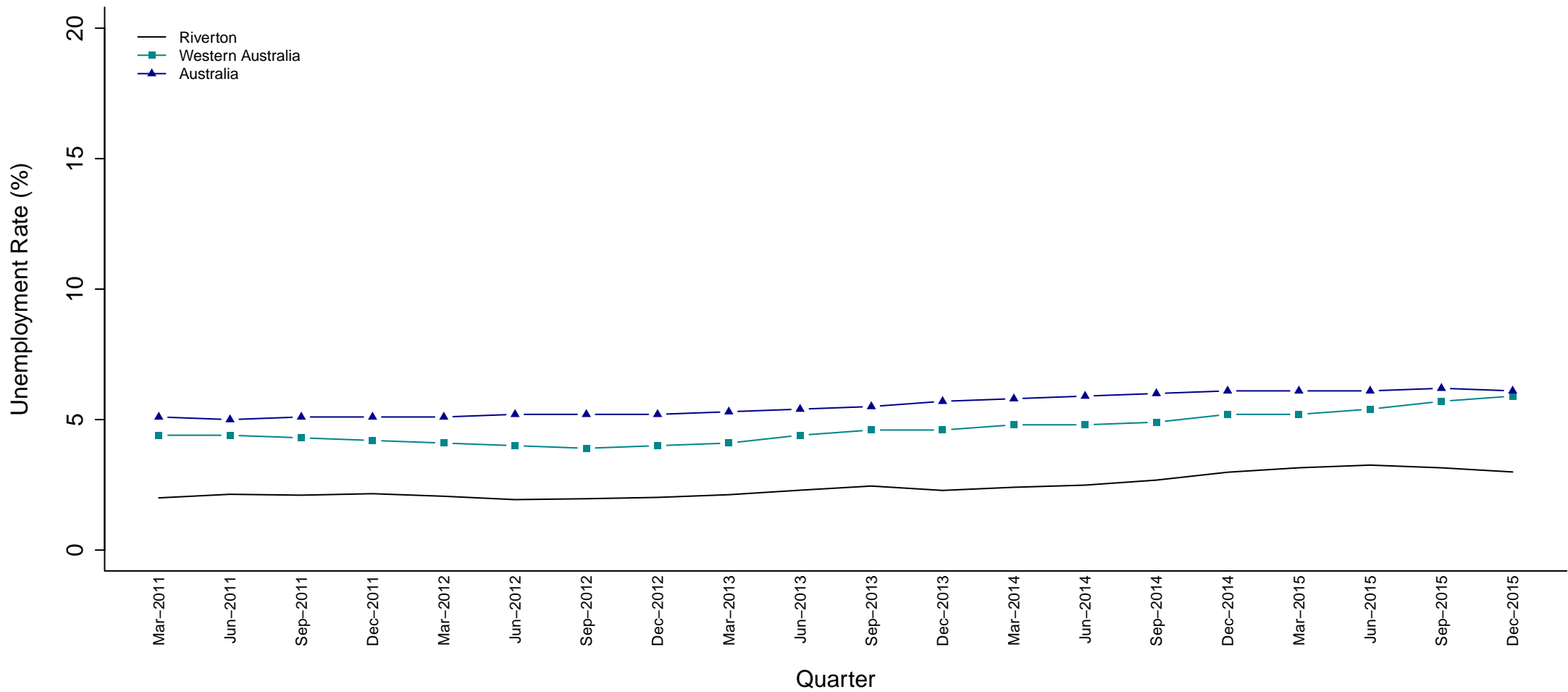

Electorate (Party)	Mar 11	Jun 11	Sep 11	Dec 11	Mar 12	Jun 12	Sep 12	Dec 12	Mar 13	Jun 13	Sep 13	Dec 13	Mar 14	Jun 14	Sep 14	Dec 14	Mar 15	Jun 15	Sep 15	Dec 15
Riverton (LIB)	2.0	2.1	2.1	2.2	2.1	1.9	2.0	2.0	2.1	2.3	2.5	2.3	2.4	2.5	2.7	3.0	3.2	3.3	3.2	3.0

**Figure 46 Estimated Unemployment Rate for Riverton (Smoothed Series)**

The unemployment rate for the Riverton electorate was well below the state and national averages for the whole five year period shown.

### Rockingham (ALP)

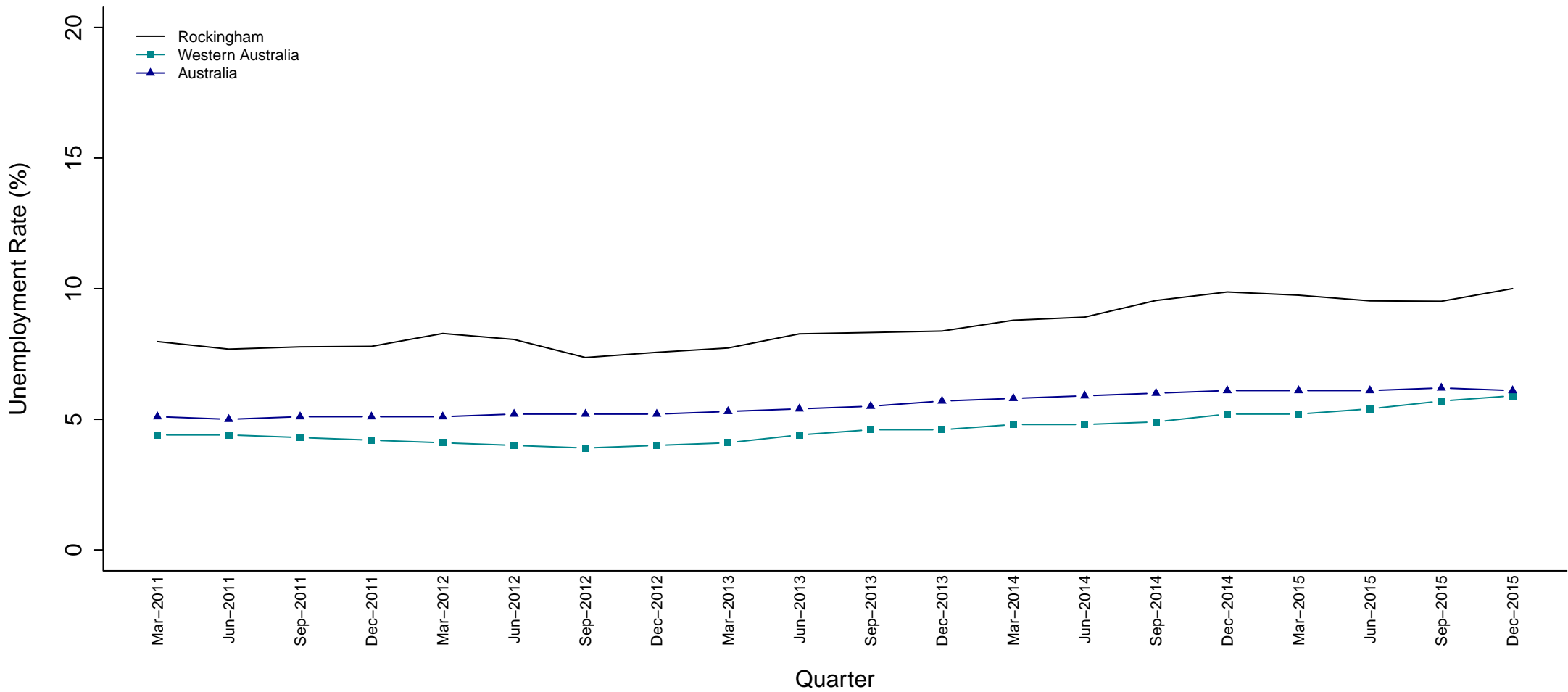

Electorate (Party)	Mar 11	Jun 11	Sep 11	Dec 11	Mar 12	Jun 12	Sep 12	Dec 12	Mar 13	Jun 13	Sep 13	Dec 13	Mar 14	Jun 14	Sep 14	Dec 14	Mar 15	Jun 15	Sep 15	Dec 15
Rockingham (ALP)	8.0	7.7	7.8	7.8	8.3	8.1	7.4	7.6	7.7	8.3	8.3	8.4	8.8	8.9	9.5	9.9	9.8	9.5	9.5	10.0

**Figure 47 Estimated Unemployment Rate for Rockingham (Smoothed Series)**

The unemployment rate for the Rockingham electorate was well above the state and national averages for the whole five year period shown.

### Scarborough (LIB)

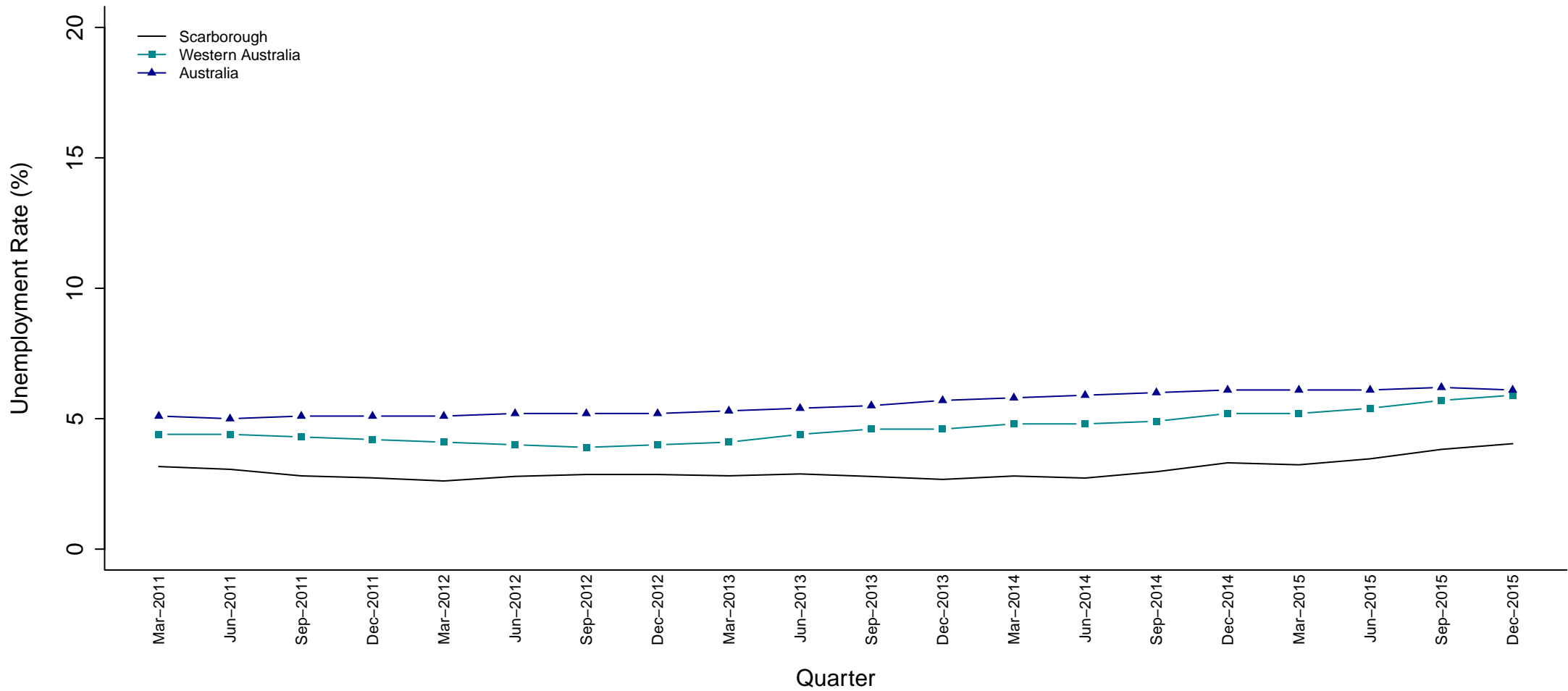

	Mar	Jun	Sep	Dec	Mar	Jun	Sep	Dec	Mar	Jun	Sep	Dec	Mar	Jun	Sep	Dec	Mar	Jun	Sep	Dec
Electorate (Party)	11	11	11	11	12	12	12	12	13	13	13	13	14	14	14	14	15	15	15	15
Scarborough (LIB)	3.2	3.1	2.8	2.7	2.6	2.8	2.9	2.9	2.8	2.9	2.8	2.7	2.8	2.7	3.0	3.3	3.2	3.5	3.8	4.0

**Figure 48 Estimated Unemployment Rate for Scarborough (Smoothed Series)**

The unemployment rate for the Scarborough electorate was well below the state and national averages for the whole five year period shown.

### South Perth (LIB)

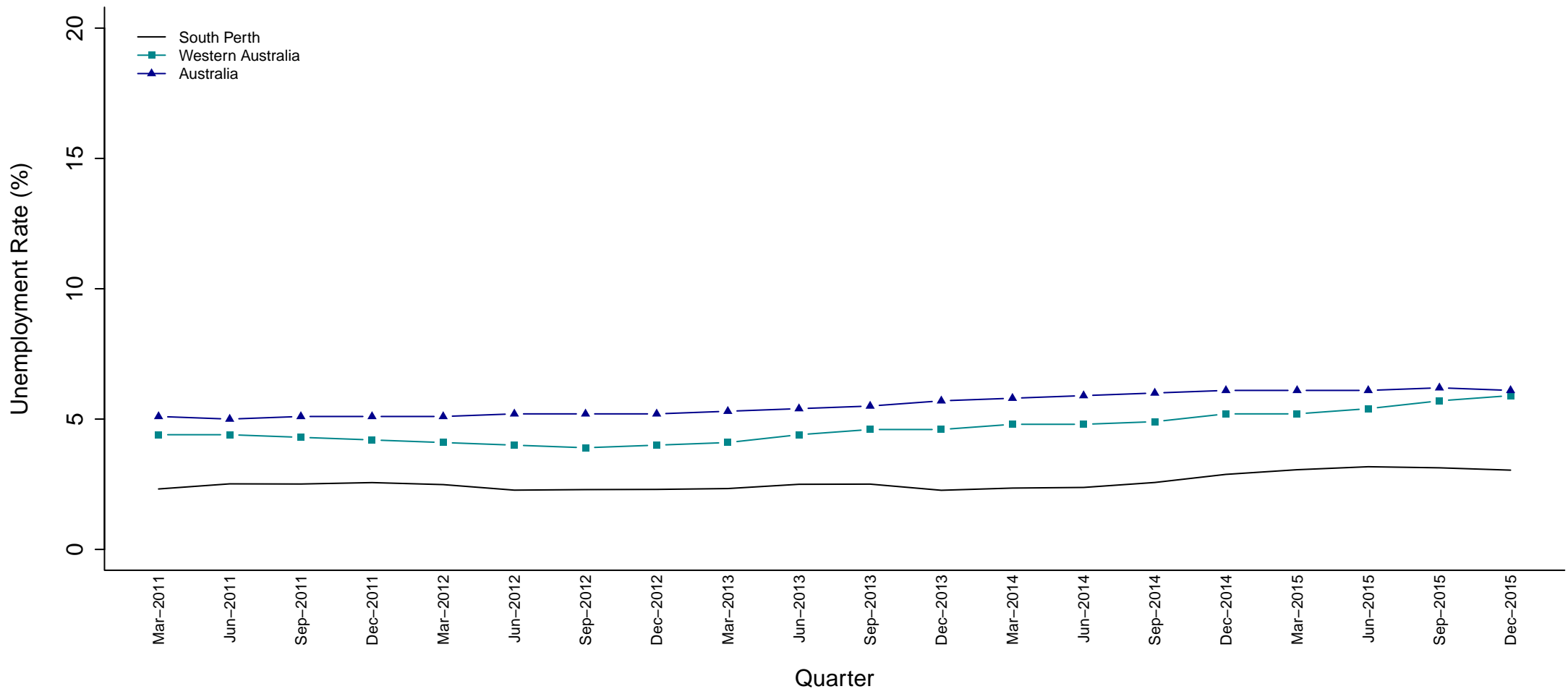

	Quarter																			
Electorate (Party)	Mar 11	Jun 11	Sep 11	Dec 11	Mar 12	Jun 12	Sep 12	Dec 12	Mar 13	Jun 13	Sep 13	Dec 13	Mar 14	Jun 14	Sep 14	Dec 14	Mar 15	Jun 15	Sep 15	Dec 15
South Perth (LIB)	2.3	2.5	2.5	2.6	2.5	2.3	2.3	2.3	2.3	2.5	2.5	2.3	2.4	2.4	2.6	2.9	3.1	3.2	3.1	3.0

**Figure 49 Estimated Unemployment Rate for South Perth (Smoothed Series)**

The unemployment rate for the South Perth electorate was well below the state and national averages for the whole five year period shown.



### Southern River (LIB)

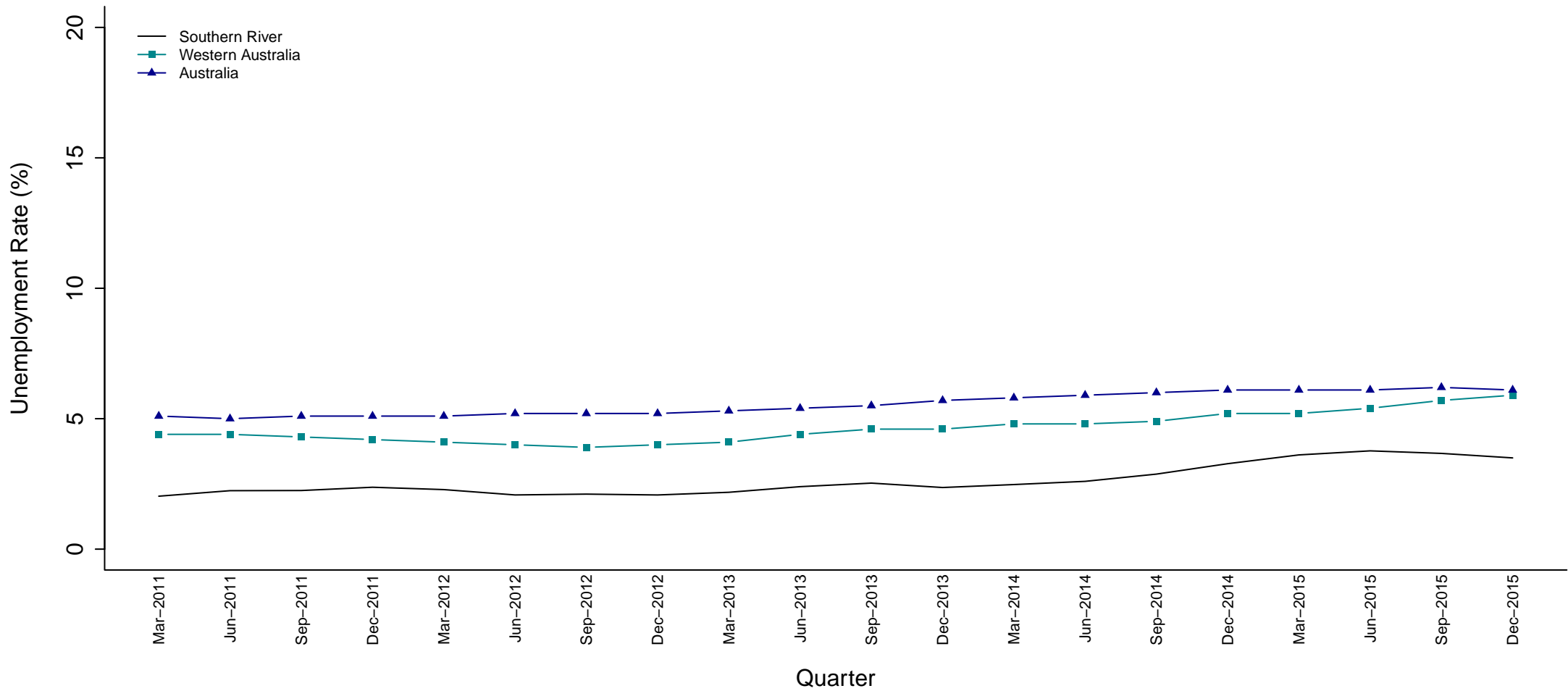

Electorate (Party)	Mar 11	Jun 11	Sep 11	Dec 11	Mar 12	Jun 12	Sep 12	Dec 12	Mar 13	Jun 13	Sep 13	Dec 13	Mar 14	Jun 14	Sep 14	Dec 14	Mar 15	Jun 15	Sep 15	Dec 15
Southern River (LIB)	2.0	2.2	2.2	2.4	2.3	2.1	2.1	2.1	2.2	2.4	2.5	2.4	2.5	2.6	2.9	3.3	3.6	3.8	3.7	3.5

**Figure 50 Estimated Unemployment Rate for Southern River (Smoothed Series)**

The unemployment rate for the Southern River electorate was well below the state and national averages for the whole five year period shown.

### Swan Hills (LIB)

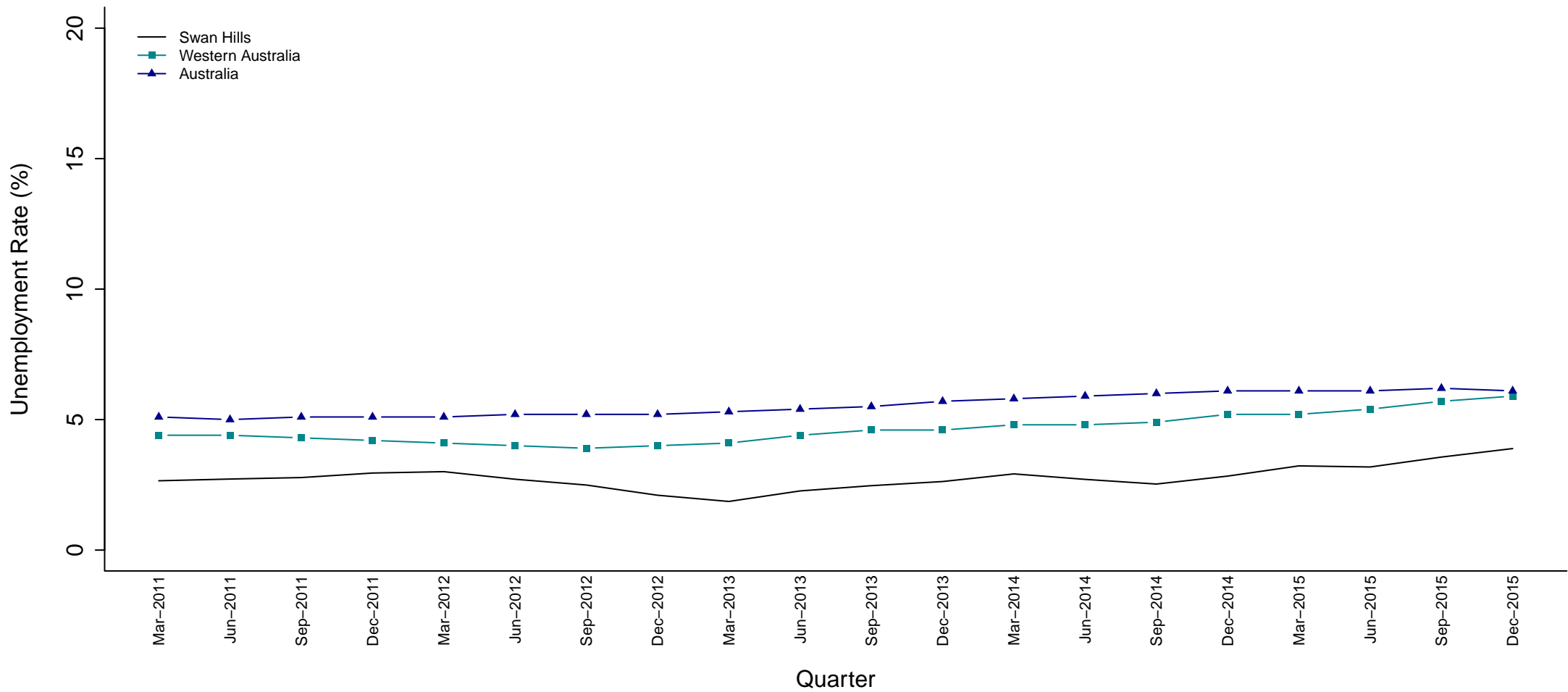

Electorate (Party)	Mar 11	Jun 11	Sep 11	Dec 11	Mar 12	Jun 12	Sep 12	Dec 12	Mar 13	Jun 13	Sep 13	Dec 13	Mar 14	Jun 14	Sep 14	Dec 14	Mar 15	Jun 15	Sep 15	Dec 15
Swan Hills (LIB)	2.7	2.7	2.8	3.0	3.0	2.7	2.5	2.1	1.9	2.3	2.5	2.6	2.9	2.7	2.5	2.8	3.2	3.2	3.6	3.9

**Figure 51 Estimated Unemployment Rate for Swan Hills (Smoothed Series)**

The unemployment rate for the Swan Hills electorate was well below the state and national averages for the whole five year period shown.

### Vasse (LIB)

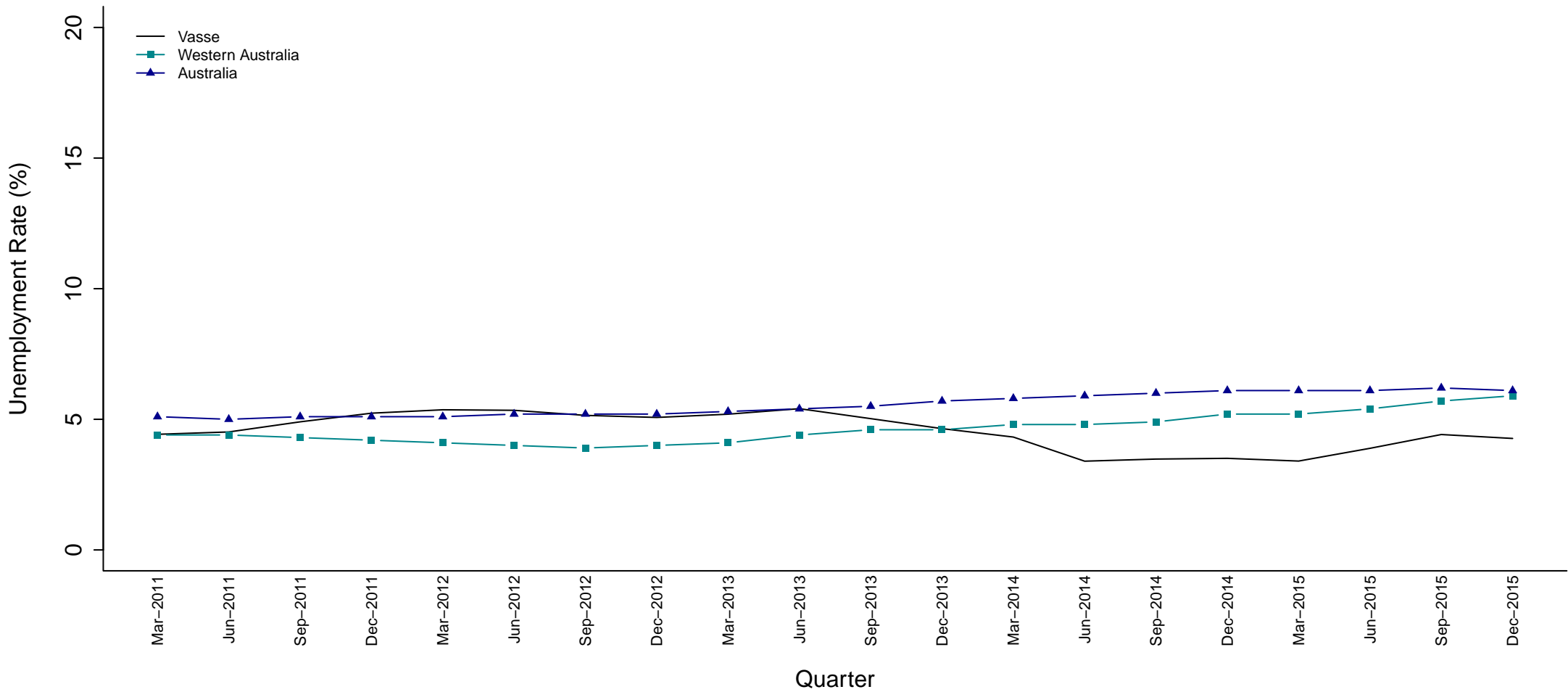

Electorate (Party)	Mar 11	Jun 11	Sep 11	Dec 11	Mar 12	Jun 12	Sep 12	Dec 12	Mar 13	Jun 13	Sep 13	Dec 13	Mar 14	Jun 14	Sep 14	Dec 14	Mar 15	Jun 15	Sep 15	Dec 15
Vasse (LIB)	4.4	4.5	4.9	5.2	5.4	5.3	5.2	5.1	5.2	5.4	5.0	4.6	4.3	3.4	3.5	3.5	3.4	3.9	4.4	4.3

**Figure 52 Estimated Unemployment Rate for Vasse (Smoothed Series)**

The Vasse electorate’s unemployment rate was comparable to the national average between the September 2011 and June 2013 quarters. It decreased to be well below the state average from the March 2014 to December 2015 quarters.

### Victoria Park (ALP)

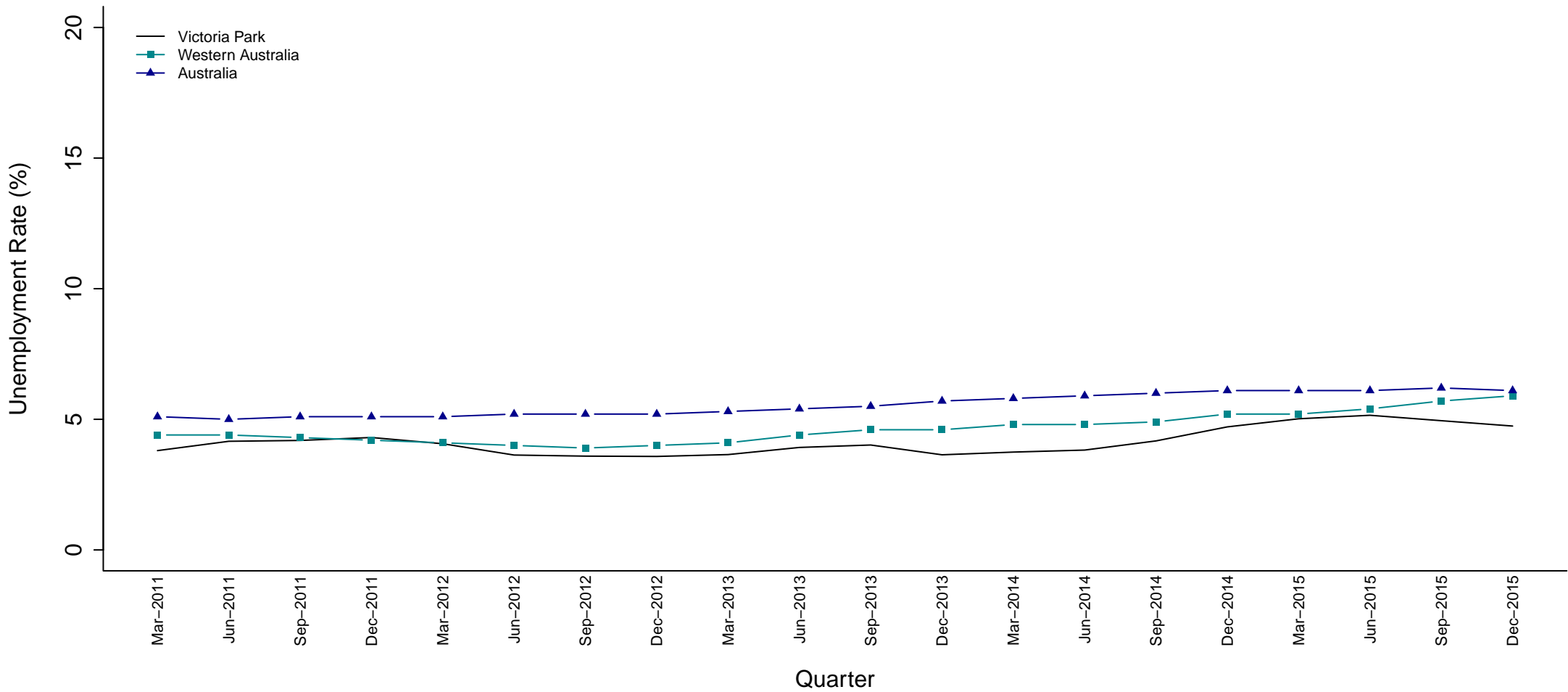

Electorate (Party)	Mar 11	Jun 11	Sep 11	Dec 11	Mar 12	Jun 12	Sep 12	Dec 12	Mar 13	Jun 13	Sep 13	Dec 13	Mar 14	Jun 14	Sep 14	Dec 14	Mar 15	Jun 15	Sep 15	Dec 15
Victoria Park (ALP)	3.8	4.2	4.2	4.3	4.1	3.6	3.6	3.6	3.6	3.9	4.0	3.6	3.7	3.8	4.2	4.7	5.0	5.2	4.9	4.7

**Figure 53 Estimated Unemployment Rate for Victoria Park (Smoothed Series)**

The unemployment rate for the Victoria Park electorate was below the state and national averages for the majority of the five year period shown. It was comparable with the state average in the September 2011 to March 2012 and March 2015 to June 2015 quarters.

### Wagin (NAT)

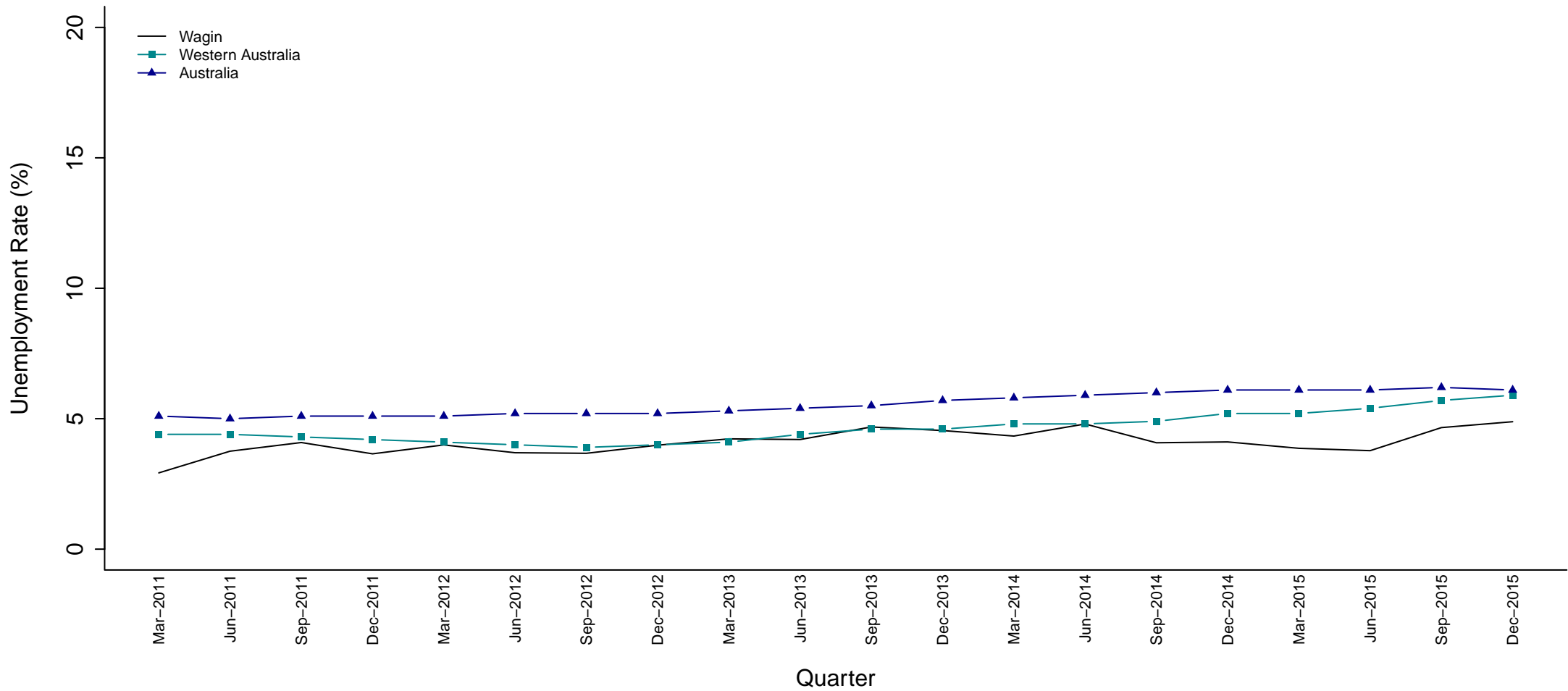

Electorate (Party)	Mar 11	Jun 11	Sep 11	Dec 11	Mar 12	Jun 12	Sep 12	Dec 12	Mar 13	Jun 13	Sep 13	Dec 13	Mar 14	Jun 14	Sep 14	Dec 14	Mar 15	Jun 15	Sep 15	Dec 15
Wagin (NAT)	2.9	3.8	4.1	3.7	4.0	3.7	3.7	4.0	4.2	4.2	4.7	4.5	4.3	4.8	4.1	4.1	3.9	3.8	4.7	4.9

**Figure 54 Estimated Unemployment Rate for Wagin (Smoothed Series)**

The Wagin electorate’s unemployment rate was comparable to the state average for the majority of the five year period shown. However, since the September 2014 quarter the rate decreased to well below the state average.

### Wanneroo (LIB)

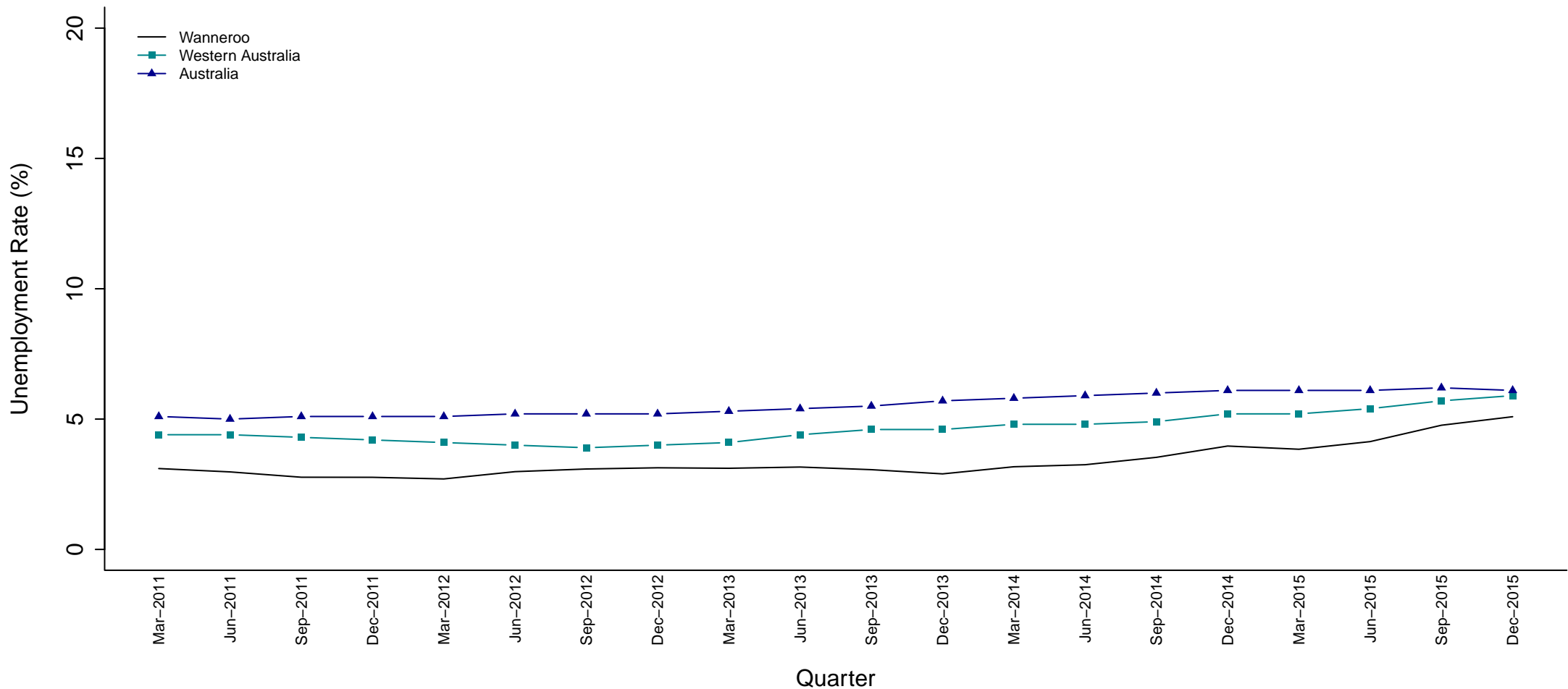

Electorate (Party)	Mar 11	Jun 11	Sep 11	Dec 11	Mar 12	Jun 12	Sep 12	Dec 12	Mar 13	Jun 13	Sep 13	Dec 13	Mar 14	Jun 14	Sep 14	Dec 14	Mar 15	Jun 15	Sep 15	Dec 15
Wanneroo (LIB)	3.1	3.0	2.8	2.8	2.7	3.0	3.1	3.1	3.1	3.2	3.1	2.9	3.2	3.2	3.5	4.0	3.8	4.1	4.8	5.1

**Figure 55 Estimated Unemployment Rate for Wanneroo (Smoothed Series)**

The unemployment rate for the Wanneroo electorate was well below the state and national averages for the whole five year period shown. However, it has been increasing since March 2015.

### Warnbro (ALP)

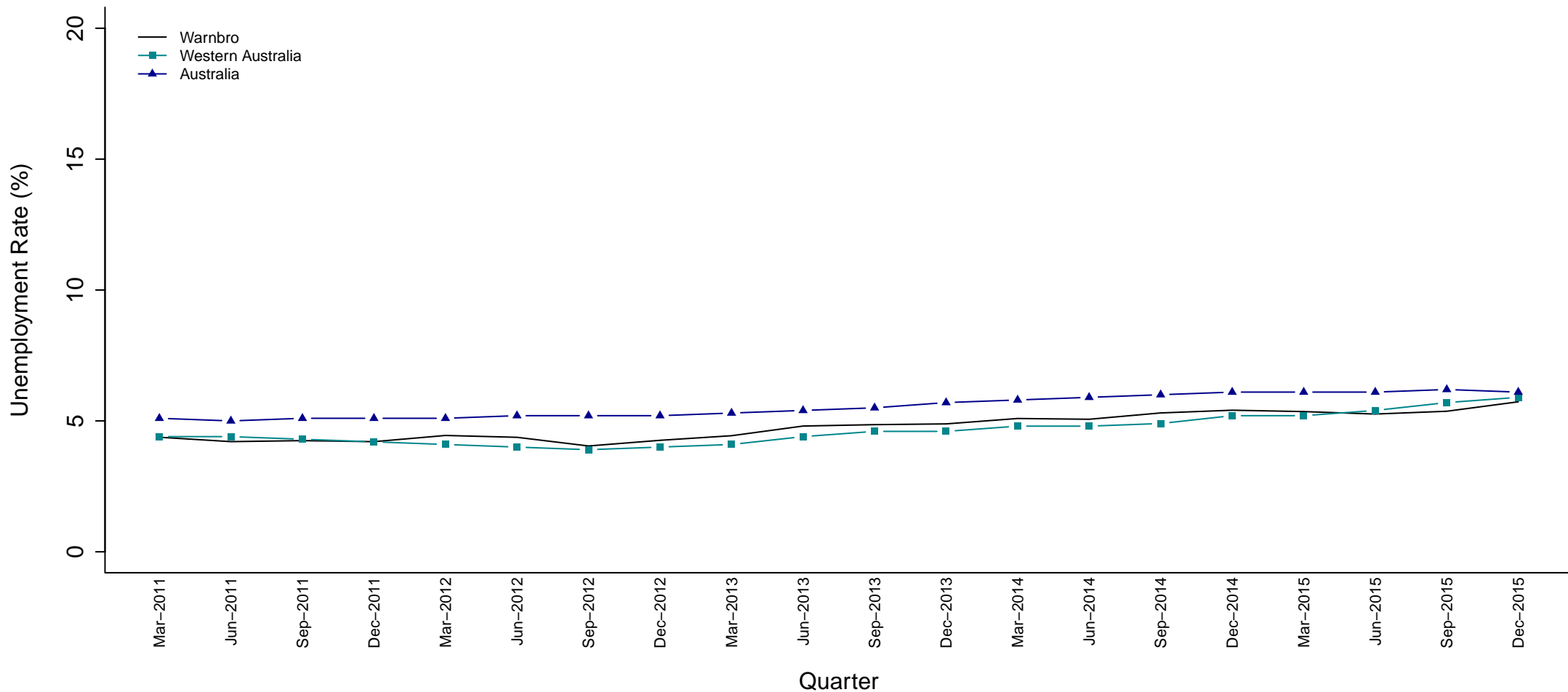

Electorate (Party)	Mar 11	Jun 11	Sep 11	Dec 11	Mar 12	Jun 12	Sep 12	Dec 12	Mar 13	Jun 13	Sep 13	Dec 13	Mar 14	Jun 14	Sep 14	Dec 14	Mar 15	Jun 15	Sep 15	Dec 15
Warnbro (ALP)	4.4	4.2	4.2	4.2	4.4	4.4	4.0	4.3	4.4	4.8	4.9	4.9	5.1	5.1	5.3	5.4	5.4	5.3	5.4	5.7

**Figure 56 Estimated Unemployment Rate for Warnbro (Smoothed Series)**

The Warnbro electorate’s unemployment rate was comparable to the state average for the whole of the five year period shown.

### Warren–Blackwood (NAT)

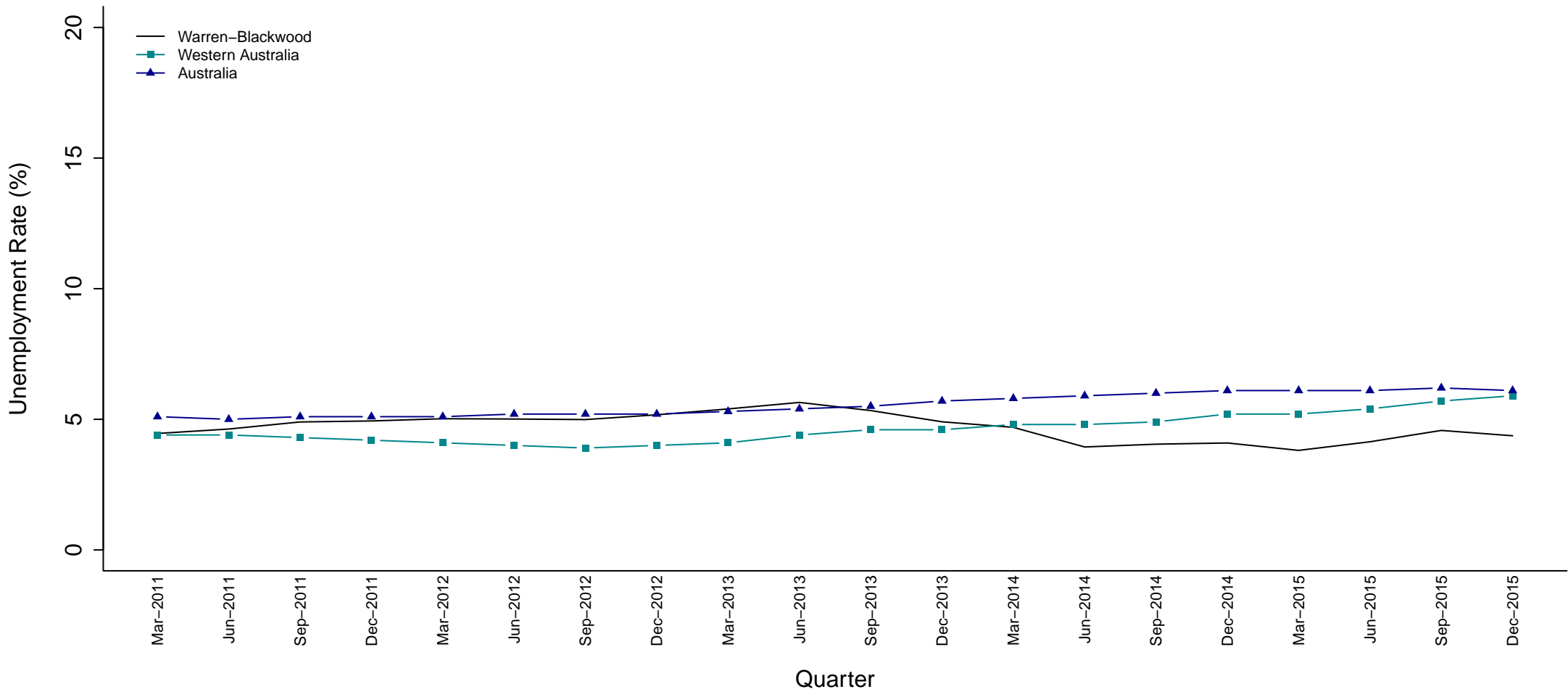

Electorate (Party)	Mar 11	Jun 11	Sep 11	Dec 11	Mar 12	Jun 12	Sep 12	Dec 12	Mar 13	Jun 13	Sep 13	Dec 13	Mar 14	Jun 14	Sep 14	Dec 14	Mar 15	Jun 15	Sep 15	Dec 15
Warren–Blackwood (NAT)	4.5	4.6	4.9	4.9	5.0	5.0	5.0	5.2	5.4	5.6	5.3	4.9	4.7	3.9	4.0	4.1	3.8	4.1	4.6	4.4

**Figure 57 Estimated Unemployment Rate for Warren–Blackwood (Smoothed Series)**

During the September 2011 to September 2013 quarters the Warren–Blackwood electorate had an unemployment rate comparable to the national average. Since the June 2014 quarter it has been well below the state average.



### West Swan (ALP)

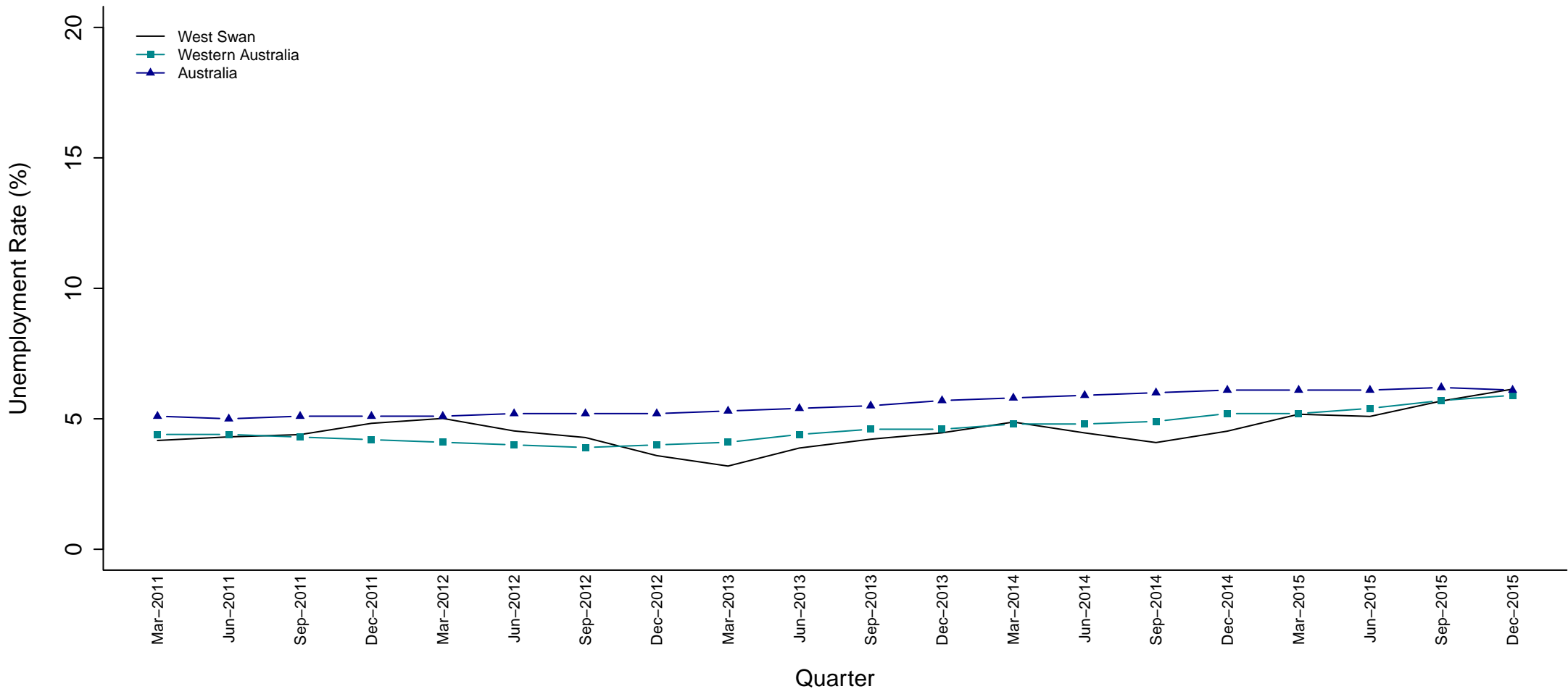

Electorate (Party)	Mar 11	Jun 11	Sep 11	Dec 11	Mar 12	Jun 12	Sep 12	Dec 12	Mar 13	Jun 13	Sep 13	Dec 13	Mar 14	Jun 14	Sep 14	Dec 14	Mar 15	Jun 15	Sep 15	Dec 15
West Swan (ALP)	4.2	4.3	4.4	4.8	5.0	4.5	4.3	3.6	3.2	3.9	4.2	4.5	4.9	4.5	4.1	4.5	5.2	5.1	5.7	6.1

**Figure 58 Estimated Unemployment Rate for West Swan (Smoothed Series)**

The West Swan electorate had an unemployment rate either comparable or slightly higher than the state average up until the December 2012 quarter. From December 2012 onwards, it has been either comparable or lower than the state average.

### Willagee (ALP)

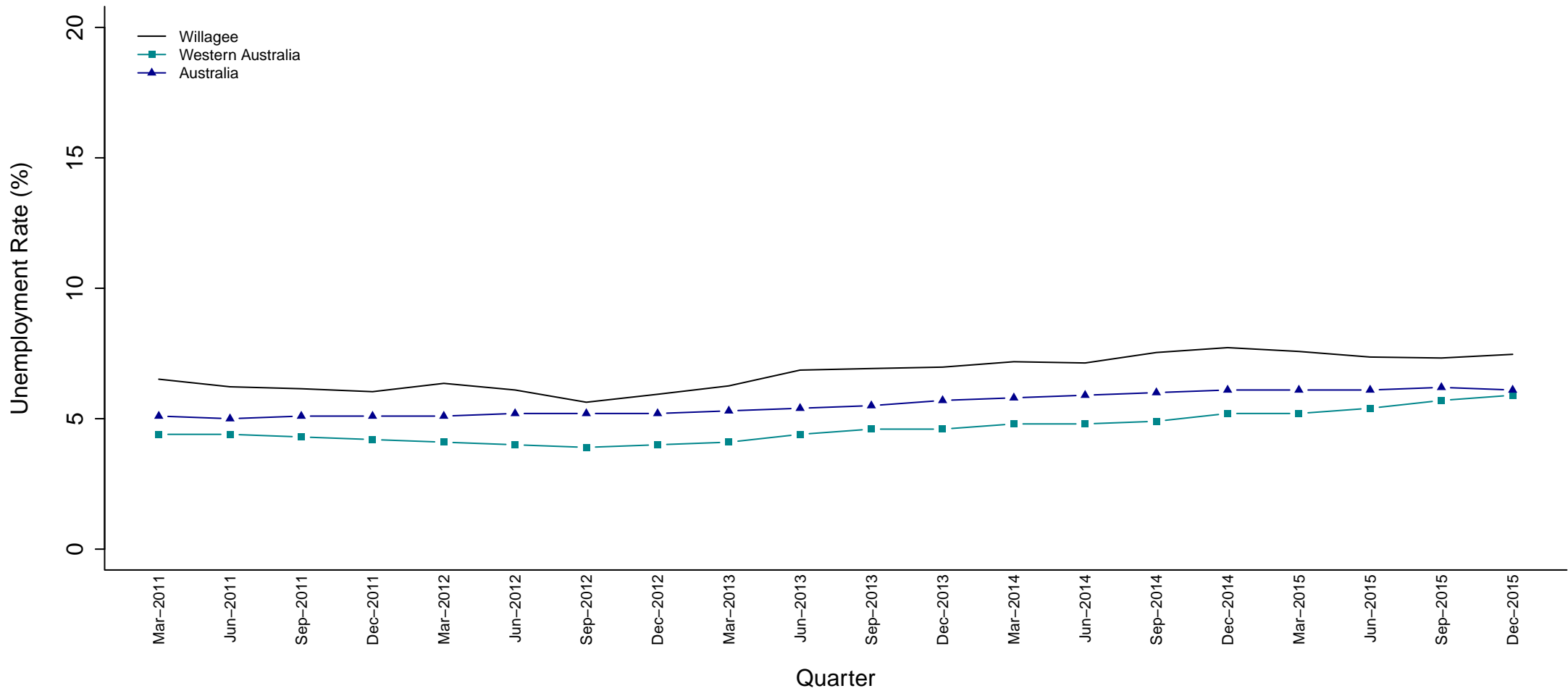

	Quarter																			
Electorate (Party)	Mar 11	Jun 11	Sep 11	Dec 11	Mar 12	Jun 12	Sep 12	Dec 12	Mar 13	Jun 13	Sep 13	Dec 13	Mar 14	Jun 14	Sep 14	Dec 14	Mar 15	Jun 15	Sep 15	Dec 15
Willagee (ALP)	6.5	6.2	6.1	6.0	6.4	6.1	5.6	5.9	6.3	6.9	6.9	7.0	7.2	7.1	7.5	7.7	7.6	7.4	7.3	7.5

**Figure 59 Estimated Unemployment Rate for Willagee (Smoothed Series)**

The unemployment rate for the Willagee electorate was above the state and national averages for the whole five year period shown. In the September 2012 quarter it was its closest to the national average.

## Unemployment Rates by Electorate Since March 2011 – Albany to Kalgoorlie

SED Name	Party	Mar-11	Jun-11	Sep-11	Dec-11	Mar-12	Jun-12	Sep-12	Dec-12	Mar-13	Jun-13	Sep-13	Dec-13	Mar-14	Jun-14	Sep-14	Dec-14	Mar-15	Jun-15	Sep-15	Dec-15
Albany	(ALP)	3.2	3.9	4.2	3.6	3.8	3.5	3.4	3.7	4.1	4.1	4.6	4.4	4.2	4.6	3.8	3.7	3.5	3.4	4.4	4.7
Alfred Cove	(LIB)	2.1	2.0	2.0	2.0	2.1	2.1	1.9	2.0	2.1	2.3	2.4	2.4	2.4	2.4	2.5	2.5	2.5	2.4	2.4	2.5
Armadale	(ALP)	8.3	8.9	8.9	9.3	9.0	8.2	8.2	8.1	8.2	8.9	9.3	8.6	9.0	9.3	10.1	11.5	12.3	12.8	12.5	12.0
Balcatta	(LIB)	4.2	4.1	3.9	3.8	3.7	4.0	4.0	3.9	3.8	3.8	3.6	3.4	3.5	3.5	3.9	4.3	4.2	4.5	5.2	5.5
Bassendean	(ALP)	5.3	5.5	5.6	6.0	6.1	5.4	5.0	4.2	3.7	4.5	5.0	5.4	5.9	5.4	4.9	5.3	6.0	5.8	6.5	7.1
Bateman	(LIB)	2.1	2.0	2.0	2.0	2.1	2.0	1.8	1.9	2.0	2.2	2.2	2.2	2.3	2.4	2.5	2.6	2.5	2.5	2.5	2.6
Belmont	(LIB)	4.8	5.1	5.1	5.3	5.2	4.8	4.8	4.8	4.9	5.2	5.3	4.9	5.0	5.1	5.6	6.3	6.7	6.8	6.5	6.3
Bunbury	(LIB)	6.8	6.9	6.9	7.0	6.9	6.8	6.9	7.0	7.5	7.8	7.3	6.8	6.4	5.3	5.5	5.5	5.2	5.7	6.4	6.0
Butler	(ALP)	5.4	5.2	4.8	4.8	4.6	4.9	5.0	5.0	4.9	5.1	5.0	4.7	5.0	5.0	5.4	6.2	6.1	6.7	7.8	8.5
Cannington	(ALP)	5.6	6.1	6.1	6.3	6.1	5.5	5.6	5.5	5.7	6.0	6.2	5.6	5.8	6.0	6.5	7.3	7.6	7.8	7.4	7.0
Carine	(LIB)	1.9	1.8	1.7	1.7	1.6	1.8	1.8	1.8	1.8	1.8	1.7	1.7	1.8	1.8	1.9	2.2	2.1	2.3	2.5	2.6
Central Wheatbelt	(NAT)	3.7	4.6	4.8	4.3	4.6	4.4	4.4	4.8	5.2	5.1	5.6	5.4	5.1	5.7	4.9	5.0	4.6	4.6	5.6	5.9
Churchlands	(LIB)	2.8	2.7	2.5	2.3	2.1	2.0	2.0	2.1	2.1	2.2	2.4	2.5	2.7	3.0	2.9	2.8	2.8	2.6	2.7	3.0
Cockburn	(ALP)	4.1	3.9	3.9	3.8	4.1	4.0	3.8	3.9	4.1	4.4	4.4	4.3	4.5	4.4	4.6	4.8	4.6	4.6	4.6	4.8
Collie-Preston	(ALP)	3.9	3.9	3.9	4.0	4.0	4.0	4.1	4.3	4.7	5.0	4.7	4.5	4.2	3.4	3.6	3.6	3.4	3.8	4.2	4.0
Cottesloe	(LIB)	3.5	3.4	3.1	2.8	2.7	2.6	2.6	2.8	2.8	2.9	3.1	3.1	3.5	3.8	3.7	3.5	3.3	3.2	3.2	3.5
Darling Range	(LIB)	2.7	2.9	2.9	3.0	2.9	2.7	2.7	2.7	2.9	3.1	3.3	3.1	3.2	3.3	3.6	4.1	4.4	4.6	4.5	4.4
Dawesville	(LIB)	5.6	4.7	4.8	4.7	3.7	3.6	3.3	3.3	4.7	4.9	5.5	5.9	5.1	5.8	6.2	6.0	6.6	6.8	7.2	7.6
Eyre	(LIB)	4.5	4.0	3.7	3.1	2.6	2.4	2.3	2.6	3.1	3.8	4.8	5.5	6.2	6.1	5.6	5.2	5.0	5.2	5.0	5.5
Forrestfield	(LIB)	3.7	4.0	4.0	4.2	4.1	3.8	3.9	4.0	4.1	4.4	4.6	4.2	4.5	4.7	5.1	5.8	6.1	6.3	6.1	5.8
Fremantle	(ALP)	5.6	5.4	5.3	5.1	5.4	5.2	4.8	5.1	5.3	5.8	5.9	5.8	6.0	5.9	6.2	6.3	6.1	6.0	5.9	6.1
Geraldton	(LIB)	5.9	5.3	4.9	4.1	3.3	3.1	2.8	3.3	4.0	5.0	6.3	7.0	7.5	7.3	6.5	6.2	6.5	6.9	6.9	7.6
Girrawheen	(ALP)	5.4	5.3	5.0	4.9	4.8	5.1	5.2	5.3	5.2	5.3	5.2	4.9	5.4	5.6	6.2	7.1	7.0	7.6	8.8	9.3
Gosnells	(ALP)	6.3	6.8	6.9	7.0	6.7	6.1	6.1	6.1	6.3	6.9	7.2	6.7	7.0	7.2	8.0	9.1	9.9	10.3	9.9	9.3
Hillarys	(LIB)	2.0	1.9	1.8	1.8	1.7	1.8	1.8	1.8	1.8	1.9	1.8	1.7	1.8	1.8	1.9	2.2	2.1	2.3	2.7	2.8
Jandakot	(LIB)	2.4	2.3	2.3	2.3	2.4	2.4	2.2	2.4	2.5	2.8	2.8	2.9	3.1	3.1	3.3	3.4	3.5	3.5	3.6	3.7
Joondalup	(LIB)	3.9	3.8	3.6	3.6	3.4	3.5	3.5	3.4	3.4	3.6	3.5	3.4	3.6	3.7	4.0	4.5	4.4	4.7	5.3	5.8
Kalamunda	(LIB)	3.8	4.1	4.1	4.3	4.2	3.8	3.8	3.8	3.9	4.1	4.3	3.9	4.0	4.1	4.5	5.1	5.5	5.8	5.7	5.4
Kalgoorlie	(NAT)	4.3	3.9	3.6	3.1	2.5	2.3	2.2	2.5	3.1	3.8	4.8	5.5	6.2	6.1	5.6	5.2	5.1	5.3	5.5	6.1
<b>Western Australia</b>		<b>4.4</b>	<b>4.4</b>	<b>4.3</b>	<b>4.2</b>	<b>4.1</b>	<b>4.0</b>	<b>3.9</b>	<b>4.0</b>	<b>4.1</b>	<b>4.4</b>	<b>4.6</b>	<b>4.6</b>	<b>4.8</b>	<b>4.8</b>	<b>4.9</b>	<b>5.2</b>	<b>5.2</b>	<b>5.4</b>	<b>5.7</b>	<b>5.9</b>
<b>Australia</b>		<b>5.1</b>	<b>5.0</b>	<b>5.1</b>	<b>5.1</b>	<b>5.1</b>	<b>5.2</b>	<b>5.2</b>	<b>5.2</b>	<b>5.3</b>	<b>5.4</b>	<b>5.5</b>	<b>5.7</b>	<b>5.8</b>	<b>5.9</b>	<b>6.0</b>	<b>6.1</b>	<b>6.1</b>	<b>6.1</b>	<b>6.2</b>	<b>6.1</b>

Table 3 Estimated Unemployment Rate by SED (Smoothed Series) March 2011 to December 2015 : Albany to Kalgoorlie

## Unemployment Rates by Electorate Since March 2011 – Kimberley to Willagee

SED Name	Party	Mar-11	Jun-11	Sep-11	Dec-11	Mar-12	Jun-12	Sep-12	Dec-12	Mar-13	Jun-13	Sep-13	Dec-13	Mar-14	Jun-14	Sep-14	Dec-14	Mar-15	Jun-15	Sep-15	Dec-15
Kimberley	(ALP)	9.8	8.8	8.3	7.4	6.1	5.9	5.5	6.3	7.6	9.1	11.0	12.7	14.4	14.6	13.5	12.8	12.4	12.8	13.2	14.3
Kingsley	(LIB)	2.2	2.2	2.0	1.9	1.8	2.0	2.1	2.1	2.1	2.1	2.1	2.0	2.1	2.1	2.3	2.6	2.6	2.9	3.3	3.5
Kwinana	(ALP)	7.0	6.7	6.8	6.7	7.1	6.9	6.5	6.8	7.1	7.7	7.7	7.8	8.0	7.9	8.3	8.3	8.3	8.2	8.5	9.1
Mandurah	(ALP)	9.6	8.0	8.0	7.8	6.0	5.8	5.1	5.0	7.1	7.5	8.3	9.0	7.9	8.9	9.5	9.3	10.1	10.3	10.7	11.1
Maylands	(ALP)	4.5	4.5	4.5	4.7	4.7	4.2	4.0	3.4	3.0	3.5	3.7	3.9	4.3	4.1	3.7	3.8	4.2	4.0	4.4	4.8
Midland	(ALP)	6.3	6.4	6.4	6.8	7.1	6.4	6.0	5.1	4.3	5.1	5.6	5.9	6.5	6.0	5.4	6.0	6.7	6.6	7.3	8.0
Mirrabooka	(ALP)	10.7	10.6	10.2	10.5	10.7	11.6	11.9	11.7	11.2	11.2	10.6	10.0	10.8	10.8	11.7	13.3	13.2	14.2	16.3	17.2
Moore	(NAT)	2.7	2.7	2.8	2.5	2.4	2.3	2.3	2.5	2.9	3.2	3.9	4.2	4.4	4.7	4.1	4.0	3.9	3.9	4.3	4.7
Morley	(LIB)	5.2	5.1	4.9	5.2	5.3	5.5	5.5	5.2	4.8	5.0	4.9	4.9	5.3	5.1	5.2	5.8	5.9	6.1	6.9	7.3
Mount Lawley	(LIB)	4.0	3.9	3.7	3.6	3.5	3.6	3.7	3.8	3.7	3.6	3.6	3.5	3.9	4.2	4.4	4.6	4.5	4.6	5.1	5.4
Murray-Wellington	(LIB)	5.0	4.7	4.8	4.8	4.3	4.2	4.2	4.2	4.9	5.2	5.1	5.2	4.8	4.5	4.8	4.8	4.8	5.1	5.5	5.5
Nedlands	(LIB)	2.5	2.4	2.3	2.1	1.9	1.8	1.8	2.0	2.0	2.1	2.3	2.4	2.9	3.3	3.2	3.0	2.8	2.7	2.7	3.0
North West Central	(NAT)	5.4	4.8	4.3	3.6	2.8	2.6	2.4	2.7	3.3	4.0	5.0	5.7	6.4	6.4	5.8	5.5	5.3	5.4	5.3	5.6
Ocean Reef	(LIB)	2.1	2.0	1.9	1.9	1.8	1.9	2.0	2.0	2.0	2.1	2.0	1.9	2.0	2.0	2.1	2.4	2.3	2.4	2.8	3.1
Perth	(LIB)	5.6	5.3	4.9	4.4	4.0	3.9	4.1	4.4	4.4	4.4	4.9	5.0	5.6	6.2	5.8	5.4	5.4	5.5	5.9	6.7
Pilbara	(NAT)	3.1	2.8	2.5	2.1	1.8	1.7	1.6	1.9	2.4	2.9	3.7	4.1	4.6	4.5	4.0	3.8	3.6	3.6	3.4	3.6
Riverton	(LIB)	2.0	2.1	2.1	2.2	2.1	1.9	2.0	2.0	2.1	2.3	2.5	2.3	2.4	2.5	2.7	3.0	3.2	3.3	3.2	3.0
Rockingham	(ALP)	8.0	7.7	7.8	7.8	8.3	8.1	7.4	7.6	7.7	8.3	8.3	8.4	8.8	8.9	9.5	9.9	9.8	9.5	9.5	10.0
Scarborough	(LIB)	3.2	3.1	2.8	2.7	2.6	2.8	2.9	2.9	2.8	2.9	2.8	2.7	2.8	2.7	3.0	3.3	3.2	3.5	3.8	4.0
South Perth	(LIB)	2.3	2.5	2.5	2.6	2.5	2.3	2.3	2.3	2.3	2.5	2.5	2.3	2.4	2.4	2.6	2.9	3.1	3.2	3.1	3.0
Southern River	(LIB)	2.0	2.2	2.2	2.4	2.3	2.1	2.1	2.1	2.2	2.4	2.5	2.4	2.5	2.6	2.9	3.3	3.6	3.8	3.7	3.5
Swan Hills	(LIB)	2.7	2.7	2.8	3.0	3.0	2.7	2.5	2.1	1.9	2.3	2.5	2.6	2.9	2.7	2.5	2.8	3.2	3.2	3.6	3.9
Vasse	(LIB)	4.4	4.5	4.9	5.2	5.4	5.3	5.2	5.1	5.2	5.4	5.0	4.6	4.3	3.4	3.5	3.5	3.4	3.9	4.4	4.3
Victoria Park	(ALP)	3.8	4.2	4.2	4.3	4.1	3.6	3.6	3.6	3.6	3.9	4.0	3.6	3.7	3.8	4.2	4.7	5.0	5.2	4.9	4.7
Wagin	(NAT)	2.9	3.8	4.1	3.7	4.0	3.7	3.7	4.0	4.2	4.2	4.7	4.5	4.3	4.8	4.1	4.1	3.9	3.8	4.7	4.9
Wanneroo	(LIB)	3.1	3.0	2.8	2.8	2.7	3.0	3.1	3.1	3.1	3.2	3.1	2.9	3.2	3.2	3.5	4.0	3.8	4.1	4.8	5.1
Warnbro	(ALP)	4.4	4.2	4.2	4.2	4.4	4.4	4.0	4.3	4.4	4.8	4.9	4.9	5.1	5.1	5.3	5.4	5.4	5.3	5.4	5.7
Warren-Blackwood	(NAT)	4.5	4.6	4.9	4.9	5.0	5.0	5.0	5.2	5.4	5.6	5.3	4.9	4.7	3.9	4.0	4.1	3.8	4.1	4.6	4.4
West Swan	(ALP)	4.2	4.3	4.4	4.8	5.0	4.5	4.3	3.6	3.2	3.9	4.2	4.5	4.9	4.5	4.1	4.5	5.2	5.1	5.7	6.1
Willagee	(ALP)	6.5	6.2	6.1	6.0	6.4	6.1	5.6	5.9	6.3	6.9	6.9	7.0	7.2	7.1	7.5	7.7	7.6	7.4	7.3	7.5
<b>Western Australia</b>		<b>4.4</b>	<b>4.4</b>	<b>4.3</b>	<b>4.2</b>	<b>4.1</b>	<b>4.0</b>	<b>3.9</b>	<b>4.0</b>	<b>4.1</b>	<b>4.4</b>	<b>4.6</b>	<b>4.6</b>	<b>4.8</b>	<b>4.8</b>	<b>4.9</b>	<b>5.2</b>	<b>5.2</b>	<b>5.4</b>	<b>5.7</b>	<b>5.9</b>
<b>Australia</b>		<b>5.1</b>	<b>5.0</b>	<b>5.1</b>	<b>5.1</b>	<b>5.1</b>	<b>5.2</b>	<b>5.2</b>	<b>5.2</b>	<b>5.3</b>	<b>5.4</b>	<b>5.5</b>	<b>5.7</b>	<b>5.8</b>	<b>5.9</b>	<b>6.0</b>	<b>6.1</b>	<b>6.1</b>	<b>6.1</b>	<b>6.2</b>	<b>6.1</b>

Table 4 Estimated Unemployment Rate by SED (Smoothed Series) March 2011 to December 2015 : Kimberley to Willagee

## Unemployed Persons by Electorate Since March 2011 – Albany to Kalgoorlie

SED Name	Party	Mar-11	Jun-11	Sep-11	Dec-11	Mar-12	Jun-12	Sep-12	Dec-12	Mar-13	Jun-13	Sep-13	Dec-13	Mar-14	Jun-14	Sep-14	Dec-14	Mar-15	Jun-15	Sep-15	Dec-15
Albany	(ALP)	536	691	749	644	657	596	578	637	706	711	789	734	676	732	622	632	599	576	728	776
Alfred Cove	(LIB)	407	392	392	389	420	424	399	425	451	488	488	477	481	468	477	486	478	475	478	502
Armadale	(ALP)	1,769	1,928	1,940	2,036	1,992	1,841	1,861	1,866	1,910	2,086	2,199	2,044	2,167	2,257	2,473	2,802	3,015	3,147	3,075	2,964
Balcatta	(LIB)	973	960	909	898	886	960	974	974	949	956	914	856	891	882	962	1,082	1,064	1,150	1,334	1,432
Bassendean	(ALP)	1,072	1,118	1,134	1,228	1,281	1,158	1,101	931	834	1,032	1,142	1,239	1,371	1,252	1,145	1,248	1,434	1,410	1,565	1,677
Bateman	(LIB)	428	402	403	403	422	407	372	394	423	461	461	452	460	461	481	497	496	492	505	525
Belmont	(LIB)	1,059	1,137	1,144	1,190	1,181	1,107	1,132	1,144	1,159	1,245	1,281	1,172	1,218	1,257	1,390	1,564	1,667	1,687	1,611	1,569
Bunbury	(LIB)	1,287	1,322	1,354	1,394	1,398	1,381	1,389	1,429	1,530	1,573	1,473	1,376	1,307	1,100	1,149	1,164	1,100	1,235	1,405	1,345
Butler	(ALP)	1,529	1,491	1,405	1,414	1,394	1,512	1,562	1,599	1,633	1,742	1,711	1,633	1,731	1,722	1,897	2,178	2,186	2,413	2,817	3,120
Cannington	(ALP)	1,327	1,465	1,485	1,554	1,500	1,375	1,407	1,418	1,458	1,554	1,602	1,467	1,536	1,600	1,738	1,942	2,045	2,085	1,988	1,888
Carine	(LIB)	393	376	346	339	327	364	373	381	381	382	376	356	383	377	411	465	453	485	539	569
Central Wheatbelt	(NAT)	640	812	874	761	811	756	751	818	892	882	951	884	810	895	776	804	751	732	901	942
Churchlands	(LIB)	612	592	543	494	457	439	450	489	495	507	557	569	636	731	712	685	670	633	661	740
Cockburn	(ALP)	969	926	936	946	1,038	1,034	982	1,051	1,104	1,194	1,175	1,153	1,175	1,142	1,179	1,221	1,205	1,204	1,242	1,295
Collie-Preston	(ALP)	735	740	774	804	824	839	858	904	983	1,041	986	938	907	756	795	800	760	857	984	953
Cottesloe	(LIB)	691	655	611	557	528	509	518	575	576	580	625	624	714	811	806	772	727	692	681	750
Darling Range	(LIB)	600	669	688	728	725	683	697	718	757	833	895	843	897	958	1,057	1,213	1,339	1,394	1,367	1,331
Dawesville	(LIB)	990	842	882	882	707	699	621	614	867	908	1,018	1,099	982	1,097	1,172	1,179	1,296	1,335	1,425	1,475
Eyre	(LIB)	794	702	638	545	458	431	407	470	565	695	889	1,039	1,180	1,173	1,071	996	969	1,016	988	1,063
Forrestfield	(LIB)	851	923	931	973	963	906	925	952	987	1,071	1,126	1,037	1,106	1,172	1,283	1,447	1,546	1,592	1,544	1,478
Fremantle	(ALP)	1,241	1,192	1,186	1,157	1,234	1,213	1,140	1,234	1,285	1,400	1,403	1,367	1,386	1,341	1,386	1,412	1,389	1,379	1,382	1,434
Geraldton	(LIB)	1,138	1,001	921	779	640	599	558	651	801	1,004	1,291	1,470	1,615	1,578	1,410	1,354	1,431	1,544	1,527	1,678
Girrawheen	(ALP)	1,259	1,236	1,169	1,164	1,137	1,252	1,298	1,332	1,357	1,403	1,364	1,286	1,415	1,459	1,609	1,871	1,855	2,029	2,375	2,531
Gosnells	(ALP)	1,413	1,558	1,572	1,607	1,557	1,431	1,436	1,453	1,502	1,633	1,726	1,616	1,699	1,767	1,951	2,218	2,429	2,520	2,421	2,305
Hillarys	(LIB)	419	411	383	387	368	392	397	394	399	416	410	386	408	399	423	478	466	503	590	630
Jandakot	(LIB)	566	533	539	544	586	585	568	614	660	735	729	723	760	755	792	835	858	872	906	939
Joondalup	(LIB)	918	909	856	856	811	837	843	845	856	904	890	850	902	905	982	1,099	1,072	1,152	1,327	1,455
Kalamunda	(LIB)	711	777	791	824	804	750	753	754	767	823	851	776	806	829	909	1,039	1,122	1,176	1,156	1,111
Kalgoorlie	(NAT)	718	644	593	507	418	401	384	441	543	685	872	1,035	1,168	1,160	1,055	981	963	1,028	1,045	1,150
<b>Western Australia</b>		<b>56,000</b>	<b>55,900</b>	<b>55,300</b>	<b>55,100</b>	<b>54,500</b>	<b>53,400</b>	<b>52,900</b>	<b>54,100</b>	<b>56,500</b>	<b>61,100</b>	<b>64,200</b>	<b>64,100</b>	<b>67,600</b>	<b>68,100</b>	<b>69,000</b>	<b>72,800</b>	<b>74,400</b>	<b>76,900</b>	<b>81,400</b>	<b>84,800</b>
<b>Australia</b>		<b>597,800</b>	<b>590,700</b>	<b>595,400</b>	<b>600,300</b>	<b>607,500</b>	<b>613,800</b>	<b>618,200</b>	<b>624,900</b>	<b>638,300</b>	<b>656,100</b>	<b>671,700</b>	<b>687,000</b>	<b>704,800</b>	<b>715,200</b>	<b>731,000</b>	<b>745,600</b>	<b>754,400</b>	<b>760,400</b>	<b>765,900</b>	<b>757,800</b>

Table 5 Estimated Unemployed Persons by SED (Smoothed Series) March 2011 to December 2015 : Albany to Kalgoorlie

## Unemployed Persons by Electorate Since March 2011 – Kimberley to Willagee

SED Name	Party	Mar-11	Jun-11	Sep-11	Dec-11	Mar-12	Jun-12	Sep-12	Dec-12	Mar-13	Jun-13	Sep-13	Dec-13	Mar-14	Jun-14	Sep-14	Dec-14	Mar-15	Jun-15	Sep-15	Dec-15
Kimberley	(ALP)	1,708	1,529	1,422	1,267	1,079	1,046	1,005	1,156	1,401	1,707	2,116	2,512	2,896	2,938	2,726	2,567	2,533	2,652	2,697	2,889
Kingsley	(LIB)	483	466	428	416	398	437	453	464	470	484	471	446	473	465	504	572	564	632	724	781
Kwinana	(ALP)	1,746	1,696	1,729	1,748	1,887	1,893	1,828	1,958	2,092	2,281	2,284	2,284	2,324	2,284	2,375	2,431	2,450	2,474	2,593	2,794
Mandurah	(ALP)	1,633	1,388	1,420	1,422	1,130	1,082	950	904	1,278	1,354	1,523	1,651	1,494	1,669	1,801	1,820	1,980	2,024	2,105	2,161
Maylands	(ALP)	1,030	1,050	1,047	1,108	1,146	1,043	1,001	869	765	900	978	1,034	1,150	1,078	986	1,035	1,136	1,095	1,185	1,288
Midland	(ALP)	1,259	1,289	1,282	1,381	1,479	1,357	1,313	1,126	966	1,158	1,260	1,332	1,469	1,351	1,231	1,369	1,567	1,542	1,713	1,852
Mirrabooka	(ALP)	2,356	2,339	2,260	2,343	2,409	2,660	2,761	2,772	2,697	2,719	2,600	2,448	2,602	2,585	2,794	3,206	3,196	3,466	4,006	4,253
Moore	(NAT)	478	503	523	452	446	422	408	459	530	600	721	763	798	841	756	740	728	734	798	859
Morley	(LIB)	1,046	1,031	1,002	1,061	1,113	1,180	1,199	1,144	1,076	1,121	1,115	1,103	1,194	1,151	1,173	1,301	1,332	1,388	1,577	1,679
Mount Lawley	(LIB)	903	888	834	805	790	833	873	911	883	880	874	852	955	1,029	1,076	1,132	1,097	1,126	1,254	1,353
Murray-Wellington	(LIB)	908	868	892	917	845	833	816	817	960	1,008	1,006	1,020	960	924	997	998	1,014	1,085	1,192	1,198
Nedlands	(LIB)	533	523	493	444	413	386	403	447	439	452	510	535	665	788	777	739	686	640	638	730
North West Central	(NAT)	787	692	623	531	426	403	376	425	521	639	819	960	1,101	1,107	1,009	954	932	959	934	977
Ocean Reef	(LIB)	497	479	446	446	433	471	488	500	506	536	521	487	509	506	544	607	594	629	737	828
Perth	(LIB)	1,789	1,732	1,600	1,431	1,335	1,301	1,379	1,523	1,527	1,535	1,712	1,771	2,035	2,371	2,259	2,103	2,093	2,090	2,226	2,567
Pilbara	(NAT)	1,063	927	844	722	616	598	588	705	871	1,079	1,390	1,614	1,836	1,827	1,640	1,531	1,466	1,493	1,425	1,466
Riverton	(LIB)	431	463	459	470	452	427	435	451	473	512	551	513	546	570	616	685	728	751	728	696
Rockingham	(ALP)	1,539	1,487	1,507	1,529	1,642	1,615	1,496	1,555	1,599	1,710	1,701	1,672	1,716	1,700	1,791	1,857	1,851	1,838	1,866	1,977
Scarborough	(LIB)	769	748	690	675	650	702	730	742	744	773	748	717	745	719	783	876	861	929	1,035	1,106
South Perth	(LIB)	544	594	598	610	596	551	559	568	575	617	622	565	590	600	648	723	772	801	792	773
Southern River	(LIB)	533	597	608	646	630	582	597	598	630	697	744	699	742	788	877	1,000	1,109	1,156	1,128	1,081
Swan Hills	(LIB)	542	560	574	618	648	597	563	484	434	536	588	630	704	654	613	698	809	802	893	963
Vasse	(LIB)	732	761	844	917	963	971	938	932	960	993	928	863	819	662	687	701	680	789	916	898
Victoria Park	(ALP)	1,061	1,174	1,197	1,233	1,177	1,065	1,061	1,073	1,096	1,184	1,222	1,112	1,153	1,184	1,293	1,454	1,558	1,598	1,537	1,481
Wagin	(NAT)	528	703	775	685	734	669	657	712	763	761	829	781	724	789	682	702	661	640	787	818
Wanneroo	(LIB)	758	736	693	701	694	781	822	855	870	898	875	830	906	927	1,015	1,148	1,120	1,215	1,412	1,524
Warnbro	(ALP)	1,195	1,160	1,181	1,192	1,285	1,293	1,224	1,318	1,394	1,523	1,536	1,523	1,568	1,540	1,604	1,657	1,656	1,652	1,715	1,844
Warren-Blackwood	(NAT)	836	883	951	968	999	1,000	993	1,033	1,079	1,120	1,057	969	936	800	831	848	791	868	977	945
West Swan	(ALP)	956	1,000	1,028	1,147	1,230	1,137	1,106	947	853	1,059	1,163	1,243	1,372	1,263	1,170	1,322	1,540	1,521	1,689	1,803
Willagee	(ALP)	1,284	1,229	1,214	1,205	1,282	1,245	1,166	1,244	1,320	1,447	1,442	1,419	1,430	1,391	1,447	1,488	1,474	1,455	1,472	1,512
<b>Western Australia</b>		<b>56,000</b>	<b>55,900</b>	<b>55,300</b>	<b>55,100</b>	<b>54,500</b>	<b>53,400</b>	<b>52,900</b>	<b>54,100</b>	<b>56,500</b>	<b>61,100</b>	<b>64,200</b>	<b>64,100</b>	<b>67,600</b>	<b>68,100</b>	<b>69,000</b>	<b>72,800</b>	<b>74,400</b>	<b>76,900</b>	<b>81,400</b>	<b>84,800</b>
<b>Australia</b>		<b>597,800</b>	<b>590,700</b>	<b>595,400</b>	<b>600,300</b>	<b>607,500</b>	<b>613,800</b>	<b>618,200</b>	<b>624,900</b>	<b>638,300</b>	<b>656,100</b>	<b>671,700</b>	<b>687,000</b>	<b>704,800</b>	<b>715,200</b>	<b>731,000</b>	<b>745,600</b>	<b>754,400</b>	<b>760,400</b>	<b>765,900</b>	<b>757,800</b>

Table 6 Estimated Unemployed Persons by SED (Smoothed Series) March 2011 to December 2015 : Kimberley to Willagee

### Labour Force by Electorate Since March 2011 – Albany to Kalgoorlie

<b>SED Name</b>	<b>Party</b>	<b>Mar–11</b>	<b>Jun–11</b>	<b>Sep–11</b>	<b>Dec–11</b>	<b>Mar–12</b>	<b>Jun–12</b>	<b>Sep–12</b>	<b>Dec–12</b>	<b>Mar–13</b>	<b>Jun–13</b>	<b>Sep–13</b>	<b>Dec–13</b>	<b>Mar–14</b>	<b>Jun–14</b>	<b>Sep–14</b>	<b>Dec–14</b>	<b>Mar–15</b>	<b>Jun–15</b>	<b>Sep–15</b>	<b>Dec–15</b>
Albany	(ALP)	16,964	17,625	17,904	17,747	17,408	17,180	16,995	17,007	17,211	17,311	16,995	16,521	16,157	16,031	16,414	16,871	16,897	16,726	16,643	16,512
Alfred Cove	(LIB)	19,566	19,610	19,637	19,873	20,080	20,324	20,612	20,866	21,017	21,007	20,763	20,287	19,854	19,430	19,139	19,221	19,403	19,711	20,045	20,198
Armadale	(ALP)	21,308	21,560	21,837	21,911	22,211	22,542	22,780	23,167	23,246	23,388	23,610	23,748	24,032	24,292	24,400	24,412	24,540	24,526	24,568	24,706
Balcatta	(LIB)	23,415	23,488	23,504	23,570	23,725	24,016	24,302	24,715	25,192	25,489	25,527	25,444	25,203	24,983	24,985	25,013	25,174	25,374	25,590	25,860
Bassendean	(ALP)	20,154	20,310	20,376	20,622	21,140	21,487	21,988	22,337	22,515	22,820	22,919	23,026	23,141	23,155	23,254	23,607	24,048	24,147	24,029	23,746
Bateman	(LIB)	20,124	20,124	20,106	20,301	20,501	20,739	21,019	21,268	21,376	21,328	21,039	20,514	20,048	19,589	19,262	19,309	19,493	19,800	20,137	20,291
Belmont	(LIB)	21,911	22,172	22,452	22,545	22,828	23,130	23,353	23,708	23,755	23,867	24,044	24,136	24,392	24,618	24,704	24,720	24,868	24,862	24,893	25,003
Bunbury	(LIB)	18,861	19,154	19,511	19,792	20,170	20,293	20,249	20,330	20,319	20,097	20,104	20,109	20,405	20,862	21,060	21,216	21,243	21,540	22,020	22,349
Butler	(ALP)	28,184	28,633	29,017	29,461	29,980	30,674	31,363	32,221	33,197	33,938	34,326	34,562	34,584	34,634	34,985	35,376	35,604	35,888	36,192	36,575
Cannington	(ALP)	23,848	24,120	24,421	24,493	24,757	25,055	25,249	25,609	25,678	25,817	26,044	26,174	26,452	26,702	26,784	26,763	26,900	26,884	26,930	27,079
Carine	(LIB)	20,344	20,359	20,321	20,328	20,394	20,575	20,751	21,034	21,389	21,592	21,574	21,453	21,260	21,085	21,098	21,133	21,269	21,439	21,622	21,851
Central Wheatbelt	(NAT)	17,195	17,807	18,045	17,849	17,468	17,212	16,995	16,963	17,137	17,193	16,833	16,325	15,860	15,620	15,873	16,204	16,224	16,071	16,006	15,876
Churchlands	(LIB)	21,757	21,841	21,947	21,851	21,963	22,223	22,461	22,917	23,039	22,892	22,974	23,082	23,440	24,048	24,434	24,461	24,328	24,161	24,051	24,403
Cockburn	(ALP)	23,838	24,016	24,179	24,599	25,046	25,542	26,094	26,617	26,963	27,117	26,971	26,518	26,103	25,691	25,449	25,697	25,941	26,345	26,797	27,002
Collie–Preston	(ALP)	18,779	19,182	19,646	20,036	20,499	20,710	20,755	20,926	21,013	20,869	20,966	21,054	21,397	21,914	22,158	22,370	22,407	22,722	23,229	23,579
Cottesloe	(LIB)	19,481	19,556	19,678	19,552	19,594	19,770	19,926	20,294	20,271	19,976	20,037	20,154	20,656	21,455	21,909	21,952	21,747	21,493	21,306	21,646
Darling Range	(LIB)	22,638	23,170	23,737	24,083	24,589	25,135	25,574	26,182	26,459	26,813	27,262	27,616	28,337	29,039	29,561	29,961	30,121	30,106	30,154	30,324
Dawesville	(LIB)	17,825	18,114	18,425	18,947	19,343	19,305	19,028	18,718	18,405	18,464	18,640	18,705	19,134	19,011	19,003	19,550	19,573	19,662	19,792	19,433
Eyre	(LIB)	17,836	17,706	17,457	17,431	17,703	17,831	18,039	18,087	18,122	18,263	18,507	18,920	19,173	19,206	19,247	19,245	19,473	19,716	19,590	19,372
Forrestfield	(LIB)	22,749	22,937	23,151	23,146	23,372	23,631	23,788	24,105	24,124	24,208	24,375	24,453	24,719	24,961	25,045	25,033	25,164	25,151	25,193	25,334
Fremantle	(ALP)	22,099	22,176	22,234	22,528	22,842	23,200	23,608	23,981	24,192	24,219	23,974	23,461	23,001	22,550	22,254	22,391	22,603	22,962	23,351	23,529
Geraldton	(LIB)	19,168	19,030	18,767	18,792	19,174	19,353	19,636	19,746	19,837	20,053	20,434	21,004	21,408	21,549	21,687	21,760	22,056	22,370	22,203	21,955
Girrawheen	(ALP)	23,136	23,324	23,458	23,638	23,915	24,330	24,736	25,277	25,857	26,253	26,379	26,386	26,212	26,059	26,134	26,237	26,407	26,617	26,844	27,124
Gosnells	(ALP)	22,584	22,749	22,941	22,916	23,109	23,334	23,459	23,740	23,733	23,788	23,924	23,974	24,203	24,405	24,454	24,408	24,536	24,523	24,564	24,702
Hillarys	(LIB)	21,093	21,158	21,168	21,226	21,280	21,453	21,620	21,900	22,272	22,482	22,464	22,337	22,062	21,806	21,746	21,708	21,849	22,025	22,210	22,447
Jandakot	(LIB)	23,511	23,621	23,714	24,057	24,404	24,798	25,244	25,655	25,902	25,956	25,720	25,196	24,754	24,321	24,051	24,247	24,479	24,864	25,287	25,481
Joondalup	(LIB)	23,799	23,854	23,851	23,900	23,968	24,174	24,370	24,695	25,093	25,311	25,272	25,112	24,794	24,497	24,419	24,367	24,524	24,719	24,929	25,194
Kalamunda	(LIB)	18,958	19,082	19,215	19,204	19,367	19,537	19,648	19,860	19,852	19,901	19,990	20,014	20,171	20,297	20,319	20,295	20,431	20,429	20,449	20,527
Kalgoorlie	(NAT)	16,742	16,632	16,433	16,492	16,873	17,102	17,412	17,532	17,604	17,800	18,136	18,667	18,916	18,918	18,879	18,789	19,017	19,273	19,152	18,938
<b>Western Australia</b>		<b>1,269,000</b>	<b>1,280,000</b>	<b>1,289,000</b>	<b>1,298,000</b>	<b>1,314,000</b>	<b>1,329,000</b>	<b>1,344,000</b>	<b>1,362,000</b>	<b>1,373,000</b>	<b>1,381,000</b>	<b>1,388,000</b>	<b>1,392,000</b>	<b>1,401,000</b>	<b>1,411,000</b>	<b>1,423,000</b>	<b>1,438,900</b>	<b>1,437,300</b>	<b>1,449,100</b>	<b>1,435,900</b>	<b>1,438,400</b>
<b>Australia</b>		<b>11,686,000</b>	<b>11,737,000</b>	<b>11,784,000</b>	<b>11,814,000</b>	<b>11,847,000</b>	<b>11,892,000</b>	<b>11,929,000</b>	<b>11,971,000</b>	<b>12,021,000</b>	<b>12,073,000</b>	<b>12,116,000</b>	<b>12,151,000</b>	<b>12,190,000</b>	<b>12,226,000</b>	<b>12,277,000</b>	<b>12,333,700</b>	<b>12,372,200</b>	<b>12,434,200</b>	<b>12,444,400</b>	<b>12,508,300</b>

**Table 7 Estimated Labour Force by SED (Smoothed Series) March 2011 to December 2015 : Albany to Kalgoorlie**

## Labour Force by Electorate Since March 2011 – Kimberley to Willagee

SED Name	Party	Mar-11	Jun-11	Sep-11	Dec-11	Mar-12	Jun-12	Sep-12	Dec-12	Mar-13	Jun-13	Sep-13	Dec-13	Mar-14	Jun-14	Sep-14	Dec-14	Mar-15	Jun-15	Sep-15	Dec-15
Kimberley	(ALP)	17,516	17,391	17,153	17,177	17,600	17,838	18,173	18,348	18,510	18,791	19,231	19,845	20,108	20,122	20,132	20,078	20,351	20,642	20,489	20,260
Kingsley	(LIB)	21,636	21,635	21,578	21,569	21,586	21,726	21,858	22,104	22,436	22,606	22,545	22,374	22,057	21,757	21,658	21,579	21,717	21,894	22,079	22,315
Kwinana	(ALP)	24,794	25,130	25,455	26,049	26,649	27,297	28,011	28,695	29,256	29,608	29,635	29,323	29,080	28,836	28,783	29,282	29,557	30,017	30,531	30,769
Mandurah	(ALP)	17,052	17,387	17,740	18,292	18,713	18,712	18,484	18,223	17,967	18,074	18,290	18,402	18,897	18,849	18,914	19,523	19,541	19,626	19,753	19,391
Maylands	(ALP)	23,090	23,310	23,442	23,723	24,262	24,644	25,180	25,591	25,789	26,079	26,215	26,370	26,483	26,537	26,623	26,903	27,319	27,377	27,224	26,985
Midland	(ALP)	19,856	20,057	20,165	20,456	20,954	21,282	21,764	22,095	22,243	22,518	22,585	22,663	22,710	22,658	22,690	22,970	23,400	23,496	23,381	23,107
Mirrabooka	(ALP)	21,954	22,112	22,211	22,371	22,584	22,900	23,223	23,646	24,085	24,381	24,434	24,384	24,178	23,979	23,975	24,019	24,201	24,380	24,559	24,767
Moore	(NAT)	18,019	18,367	18,432	18,314	18,218	18,144	18,126	18,164	18,336	18,474	18,384	18,265	18,107	18,014	18,245	18,510	18,614	18,605	18,508	18,337
Morley	(LIB)	20,063	20,244	20,354	20,577	20,942	21,285	21,701	22,102	22,385	22,647	22,689	22,679	22,546	22,374	22,343	22,443	22,725	22,861	22,904	22,895
Mount Lawley	(LIB)	22,385	22,505	22,604	22,643	22,775	23,044	23,299	23,717	24,023	24,117	24,172	24,176	24,184	24,313	24,459	24,461	24,493	24,523	24,582	24,876
Murray-Wellington	(LIB)	18,040	18,351	18,700	19,056	19,479	19,611	19,564	19,590	19,561	19,504	19,616	19,693	20,085	20,414	20,622	20,985	21,010	21,232	21,591	21,688
Nedlands	(LIB)	21,345	21,421	21,557	21,374	21,421	21,626	21,800	22,234	22,184	21,822	21,916	22,102	22,762	23,777	24,363	24,411	24,139	23,797	23,531	23,925
North West Central	(NAT)	14,530	14,536	14,483	14,660	15,040	15,306	15,634	15,761	15,844	16,045	16,372	16,896	17,241	17,346	17,386	17,390	17,578	17,801	17,707	17,510
Ocean Reef	(LIB)	23,730	23,880	23,973	24,115	24,277	24,580	24,874	25,300	25,797	26,111	26,158	26,082	25,880	25,700	25,749	25,825	25,992	26,199	26,422	26,701
Perth	(LIB)	32,079	32,410	32,821	32,758	33,029	33,526	33,999	34,870	35,026	34,692	35,068	35,593	36,628	38,230	39,165	39,265	38,856	38,342	37,950	38,571
Pilbara	(NAT)	33,758	33,677	33,467	33,791	34,656	35,271	36,019	36,296	36,539	37,059	37,869	39,141	40,075	40,447	40,673	40,814	41,252	41,777	41,558	41,091
Riverton	(LIB)	21,530	21,662	21,821	21,768	21,906	22,069	22,136	22,352	22,316	22,341	22,441	22,460	22,698	22,910	22,980	22,960	23,082	23,070	23,108	23,239
Rockingham	(ALP)	19,299	19,346	19,382	19,622	19,817	20,047	20,317	20,563	20,691	20,679	20,437	19,962	19,520	19,078	18,763	18,809	18,986	19,278	19,612	19,764
Scarborough	(LIB)	24,297	24,456	24,555	24,708	24,877	25,188	25,493	25,932	26,464	26,806	26,876	26,820	26,590	26,382	26,407	26,462	26,632	26,843	27,071	27,358
South Perth	(LIB)	23,456	23,621	23,817	23,781	23,989	24,229	24,360	24,656	24,646	24,701	24,842	24,893	25,076	25,230	25,227	25,125	25,260	25,246	25,287	25,431
Southern River	(LIB)	26,264	26,647	27,067	27,229	27,607	28,023	28,317	28,801	28,914	29,106	29,401	29,591	29,977	30,331	30,494	30,538	30,703	30,688	30,738	30,912
Swan Hills	(LIB)	20,397	20,583	20,670	20,950	21,556	21,985	22,583	23,024	23,276	23,661	23,824	23,989	24,112	24,133	24,243	24,622	25,081	25,179	25,059	24,771
Vasse	(LIB)	16,547	16,854	17,219	17,519	17,956	18,164	18,216	18,384	18,471	18,369	18,477	18,594	18,966	19,478	19,752	19,982	19,999	20,276	20,726	21,035
Victoria Park	(ALP)	27,911	28,223	28,567	28,643	28,961	29,317	29,548	29,977	30,035	30,175	30,418	30,550	30,781	30,979	30,980	30,865	31,026	31,009	31,061	31,235
Wagin	(NAT)	18,078	18,715	18,965	18,759	18,365	18,112	17,895	17,868	18,049	18,100	17,714	17,173	16,695	16,452	16,730	17,087	17,105	16,948	16,882	16,743
Wanneroo	(LIB)	24,434	24,755	25,017	25,333	25,677	26,172	26,661	27,291	27,959	28,426	28,601	28,646	28,575	28,528	28,730	28,964	29,152	29,383	29,633	29,946
Warnbro	(ALP)	27,303	27,562	27,808	28,345	28,928	29,569	30,273	30,947	31,435	31,700	31,618	31,172	30,793	30,411	30,233	30,632	30,923	31,402	31,941	32,188
Warren-Blackwood	(NAT)	18,744	19,077	19,408	19,612	19,889	19,963	19,896	19,968	19,999	19,838	19,806	19,751	19,945	20,309	20,532	20,728	20,751	20,978	21,374	21,635
West Swan	(ALP)	22,928	23,207	23,382	23,765	24,520	25,079	25,822	26,388	26,760	27,287	27,566	27,849	28,146	28,326	28,610	29,208	29,754	29,873	29,729	29,383
Willagee	(ALP)	19,717	19,742	19,750	19,970	20,175	20,416	20,700	20,955	21,094	21,080	20,829	20,344	19,912	19,485	19,193	19,270	19,454	19,759	20,096	20,250
<b>Western Australia</b>		<b>1,269,000</b>	<b>1,280,000</b>	<b>1,289,000</b>	<b>1,298,000</b>	<b>1,314,000</b>	<b>1,329,000</b>	<b>1,344,000</b>	<b>1,362,000</b>	<b>1,373,000</b>	<b>1,381,000</b>	<b>1,388,000</b>	<b>1,392,000</b>	<b>1,401,000</b>	<b>1,411,000</b>	<b>1,423,000</b>	<b>1,438,900</b>	<b>1,437,300</b>	<b>1,449,100</b>	<b>1,435,900</b>	<b>1,438,400</b>
<b>Australia</b>		<b>11,686,000</b>	<b>11,737,000</b>	<b>11,784,000</b>	<b>11,814,000</b>	<b>11,847,000</b>	<b>11,892,000</b>	<b>11,929,000</b>	<b>11,971,000</b>	<b>12,021,000</b>	<b>12,073,000</b>	<b>12,116,000</b>	<b>12,151,000</b>	<b>12,190,000</b>	<b>12,226,000</b>	<b>12,277,000</b>	<b>12,333,700</b>	<b>12,372,200</b>	<b>12,434,200</b>	<b>12,444,400</b>	<b>12,508,300</b>

Table 8 Estimated Labour Force by SED (Smoothed Series) March 2011 to December 2015 : Kimberley to Willagee



**Unemployment Rate Ranked by SED – June Quarter 2015**

Alphabetical by Electorate				Ranked by Unemployment Rate			
Rank	Electorate	Party	Uet %	Rank	Electorate	Party	Uet %
13	Albany	(ALP)	3.4	1	Carine	(LIB)	2.3
3	Alfred Cove	(LIB)	2.4	1	Hillarys	(LIB)	2.3
57	Armadale	(ALP)	12.8	3	Ocean Reef	(LIB)	2.4
25	Balcatta	(LIB)	4.5	3	Alfred Cove	(LIB)	2.4
40	Bassendean	(ALP)	5.8	5	Bateman	(LIB)	2.5
5	Bateman	(LIB)	2.5	6	Churchlands	(LIB)	2.6
47	Belmont	(LIB)	6.8	7	Nedlands	(LIB)	2.7
39	Bunbury	(LIB)	5.7	8	Kingsley	(LIB)	2.9
46	Butler	(ALP)	6.7	9	South Perth	(LIB)	3.2
52	Cannington	(ALP)	7.8	9	Swan Hills	(LIB)	3.2
1	Carine	(LIB)	2.3	9	Cottesloe	(LIB)	3.2
26	Central Wheatbelt	(NAT)	4.6	12	Riverton	(LIB)	3.3
6	Churchlands	(LIB)	2.6	13	Albany	(ALP)	3.4
26	Cockburn	(ALP)	4.6	14	Scarborough	(LIB)	3.5
17	Collie–Preston	(ALP)	3.8	14	Jandakot	(LIB)	3.5
9	Cottesloe	(LIB)	3.2	16	Pilbara	(NAT)	3.6
26	Darling Range	(LIB)	4.6	17	Southern River	(LIB)	3.8
47	Dawesville	(LIB)	6.8	17	Collie–Preston	(ALP)	3.8
33	Eyre	(LIB)	5.2	17	Wagin	(NAT)	3.8
44	Forrestfield	(LIB)	6.3	20	Vasse	(LIB)	3.9
42	Fremantle	(ALP)	6.0	20	Moore	(NAT)	3.9
49	Geraldton	(LIB)	6.9	22	Maylands	(ALP)	4.0
51	Girrawheen	(ALP)	7.6	23	Wanneroo	(LIB)	4.1
55	Gosnells	(ALP)	10.3	23	Warren–Blackwood	(NAT)	4.1
1	Hillarys	(LIB)	2.3	25	Balcatta	(LIB)	4.5
14	Jandakot	(LIB)	3.5	26	Central Wheatbelt	(NAT)	4.6
30	Joondalup	(LIB)	4.7	26	Cockburn	(ALP)	4.6
40	Kalamunda	(LIB)	5.8	26	Mount Lawley	(LIB)	4.6
35	Kalgoorlie	(NAT)	5.3	26	Darling Range	(LIB)	4.6
57	Kimberley	(ALP)	12.8	30	Joondalup	(LIB)	4.7
8	Kingsley	(LIB)	2.9	31	West Swan	(ALP)	5.1
53	Kwinana	(ALP)	8.2	31	Murray–Wellington	(LIB)	5.1
55	Mandurah	(ALP)	10.3	33	Victoria Park	(ALP)	5.2
22	Maylands	(ALP)	4.0	33	Eyre	(LIB)	5.2
45	Midland	(ALP)	6.6	35	Warnbro	(ALP)	5.3
59	Mirrabooka	(ALP)	14.2	35	Kalgoorlie	(NAT)	5.3
20	Moore	(NAT)	3.9	37	North West Central	(NAT)	5.4
43	Morley	(LIB)	6.1	38	Perth	(LIB)	5.5
26	Mount Lawley	(LIB)	4.6	39	Bunbury	(LIB)	5.7
31	Murray–Wellington	(LIB)	5.1	40	Kalamunda	(LIB)	5.8
7	Nedlands	(LIB)	2.7	40	Bassendean	(ALP)	5.8
37	North West Central	(NAT)	5.4	42	Fremantle	(ALP)	6.0
3	Ocean Reef	(LIB)	2.4	43	Morley	(LIB)	6.1
38	Perth	(LIB)	5.5	44	Forrestfield	(LIB)	6.3
16	Pilbara	(NAT)	3.6	45	Midland	(ALP)	6.6
12	Riverton	(LIB)	3.3	46	Butler	(ALP)	6.7
54	Rockingham	(ALP)	9.5	47	Belmont	(LIB)	6.8
14	Scarborough	(LIB)	3.5	47	Dawesville	(LIB)	6.8
9	South Perth	(LIB)	3.2	49	Geraldton	(LIB)	6.9
17	Southern River	(LIB)	3.8	50	Willagee	(ALP)	7.4
9	Swan Hills	(LIB)	3.2	51	Girrawheen	(ALP)	7.6
20	Vasse	(LIB)	3.9	52	Cannington	(ALP)	7.8
33	Victoria Park	(ALP)	5.2	53	Kwinana	(ALP)	8.2
17	Wagin	(NAT)	3.8	54	Rockingham	(ALP)	9.5
23	Wanneroo	(LIB)	4.1	55	Gosnells	(ALP)	10.3
35	Warnbro	(ALP)	5.3	55	Mandurah	(ALP)	10.3
23	Warren–Blackwood	(NAT)	4.1	57	Armadale	(ALP)	12.8
31	West Swan	(ALP)	5.1	57	Kimberley	(ALP)	12.8
50	Willagee	(ALP)	7.4	59	Mirrabooka	(ALP)	14.2

**Table 3 Estimated Unemployment Rate Ranked by SED (Smoothed Series) June Quarter 2015**

## Unemployment Rate Ranked by SED – March Quarter 2015

Alphabetical by Electorate				Ranked by Unemployment Rate			
Rank	Electorate	Party	Uet %	Rank	Electorate	Party	Uet %
16	Albany	(ALP)	3.5	1	Carine	(LIB)	2.1
4	Alfred Cove	(LIB)	2.5	1	Hillarys	(LIB)	2.1
57	Armadale	(ALP)	12.3	3	Ocean Reef	(LIB)	2.3
24	Balcatta	(LIB)	4.2	4	Alfred Cove	(LIB)	2.5
42	Bassendean	(ALP)	6.0	4	Bateman	(LIB)	2.5
4	Bateman	(LIB)	2.5	6	Kingsley	(LIB)	2.6
48	Belmont	(LIB)	6.7	7	Churchlands	(LIB)	2.8
35	Bunbury	(LIB)	5.2	7	Nedlands	(LIB)	2.8
43	Butler	(ALP)	6.1	9	South Perth	(LIB)	3.1
51	Cannington	(ALP)	7.6	10	Riverton	(LIB)	3.2
1	Carine	(LIB)	2.1	10	Swan Hills	(LIB)	3.2
29	Central Wheatbelt	(NAT)	4.6	10	Scarborough	(LIB)	3.2
7	Churchlands	(LIB)	2.8	13	Cottesloe	(LIB)	3.3
29	Cockburn	(ALP)	4.6	14	Collie–Preston	(ALP)	3.4
14	Collie–Preston	(ALP)	3.4	14	Vasse	(LIB)	3.4
13	Cottesloe	(LIB)	3.3	16	Jandakot	(LIB)	3.5
26	Darling Range	(LIB)	4.4	16	Albany	(ALP)	3.5
47	Dawesville	(LIB)	6.6	18	Pilbara	(NAT)	3.6
32	Eyre	(LIB)	5.0	18	Southern River	(LIB)	3.6
43	Forrestfield	(LIB)	6.1	20	Warren–Blackwood	(NAT)	3.8
43	Fremantle	(ALP)	6.1	20	Wanneroo	(LIB)	3.8
46	Geraldton	(LIB)	6.5	22	Wagin	(NAT)	3.9
50	Girrawheen	(ALP)	7.0	22	Moore	(NAT)	3.9
55	Gosnells	(ALP)	9.9	24	Maylands	(ALP)	4.2
1	Hillarys	(LIB)	2.1	24	Balcatta	(LIB)	4.2
16	Jandakot	(LIB)	3.5	26	Joondalup	(LIB)	4.4
26	Joondalup	(LIB)	4.4	26	Darling Range	(LIB)	4.4
40	Kalamunda	(LIB)	5.5	28	Mount Lawley	(LIB)	4.5
34	Kalgoorlie	(NAT)	5.1	29	Central Wheatbelt	(NAT)	4.6
58	Kimberley	(ALP)	12.4	29	Cockburn	(ALP)	4.6
6	Kingsley	(LIB)	2.6	31	Murray–Wellington	(LIB)	4.8
53	Kwinana	(ALP)	8.3	32	Eyre	(LIB)	5.0
56	Mandurah	(ALP)	10.1	32	Victoria Park	(ALP)	5.0
24	Maylands	(ALP)	4.2	34	Kalgoorlie	(NAT)	5.1
48	Midland	(ALP)	6.7	35	West Swan	(ALP)	5.2
59	Mirrabooka	(ALP)	13.2	35	Bunbury	(LIB)	5.2
22	Moore	(NAT)	3.9	37	North West Central	(NAT)	5.3
41	Morley	(LIB)	5.9	38	Warnbro	(ALP)	5.4
28	Mount Lawley	(LIB)	4.5	38	Perth	(LIB)	5.4
31	Murray–Wellington	(LIB)	4.8	40	Kalamunda	(LIB)	5.5
7	Nedlands	(LIB)	2.8	41	Morley	(LIB)	5.9
37	North West Central	(NAT)	5.3	42	Bassendean	(ALP)	6.0
3	Ocean Reef	(LIB)	2.3	43	Butler	(ALP)	6.1
38	Perth	(LIB)	5.4	43	Fremantle	(ALP)	6.1
18	Pilbara	(NAT)	3.6	43	Forrestfield	(LIB)	6.1
10	Riverton	(LIB)	3.2	46	Geraldton	(LIB)	6.5
54	Rockingham	(ALP)	9.8	47	Dawesville	(LIB)	6.6
10	Scarborough	(LIB)	3.2	48	Midland	(ALP)	6.7
9	South Perth	(LIB)	3.1	48	Belmont	(LIB)	6.7
18	Southern River	(LIB)	3.6	50	Girrawheen	(ALP)	7.0
10	Swan Hills	(LIB)	3.2	51	Willagee	(ALP)	7.6
14	Vasse	(LIB)	3.4	51	Cannington	(ALP)	7.6
32	Victoria Park	(ALP)	5.0	53	Kwinana	(ALP)	8.3
22	Wagin	(NAT)	3.9	54	Rockingham	(ALP)	9.8
20	Wanneroo	(LIB)	3.8	55	Gosnells	(ALP)	9.9
38	Warnbro	(ALP)	5.4	56	Mandurah	(ALP)	10.1
20	Warren–Blackwood	(NAT)	3.8	57	Armadale	(ALP)	12.3
35	West Swan	(ALP)	5.2	58	Kimberley	(ALP)	12.4
51	Willagee	(ALP)	7.6	59	Mirrabooka	(ALP)	13.2

**Table 4 Estimated Unemployment Rate Ranked by SED (Smoothed Series) March Quarter 2015**

## Unemployment Rate Ranked by SED – December Quarter 2014

Alphabetical by Electorate				Ranked by Unemployment Rate			
Rank	Electorate	Party	Uet %	Rank	Electorate	Party	Uet %
18	Albany	(ALP)	3.7	1	Hillarys	(LIB)	2.2
4	Alfred Cove	(LIB)	2.5	1	Carine	(LIB)	2.2
57	Armadale	(ALP)	11.5	3	Ocean Reef	(LIB)	2.4
26	Balcatta	(LIB)	4.3	4	Alfred Cove	(LIB)	2.5
37	Bassendean	(ALP)	5.3	5	Bateman	(LIB)	2.6
5	Bateman	(LIB)	2.6	5	Kingsley	(LIB)	2.6
48	Belmont	(LIB)	6.3	7	Churchlands	(LIB)	2.8
40	Bunbury	(LIB)	5.5	7	Swan Hills	(LIB)	2.8
46	Butler	(ALP)	6.2	9	South Perth	(LIB)	2.9
51	Cannington	(ALP)	7.3	10	Riverton	(LIB)	3.0
1	Carine	(LIB)	2.2	10	Nedlands	(LIB)	3.0
33	Central Wheatbelt	(NAT)	5.0	12	Southern River	(LIB)	3.3
7	Churchlands	(LIB)	2.8	12	Scarborough	(LIB)	3.3
31	Cockburn	(ALP)	4.8	14	Jandakot	(LIB)	3.4
17	Collie–Preston	(ALP)	3.6	15	Vasse	(LIB)	3.5
15	Cottesloe	(LIB)	3.5	15	Cottesloe	(LIB)	3.5
23	Darling Range	(LIB)	4.1	17	Collie–Preston	(ALP)	3.6
44	Dawesville	(LIB)	6.0	18	Albany	(ALP)	3.7
35	Eyre	(LIB)	5.2	19	Pilbara	(NAT)	3.8
42	Forrestfield	(LIB)	5.8	19	Maylands	(ALP)	3.8
48	Fremantle	(ALP)	6.3	21	Wanneroo	(LIB)	4.0
46	Geraldton	(LIB)	6.2	21	Moore	(NAT)	4.0
50	Girrawheen	(ALP)	7.1	23	Darling Range	(LIB)	4.1
54	Gosnells	(ALP)	9.1	23	Warren–Blackwood	(NAT)	4.1
1	Hillarys	(LIB)	2.2	23	Wagin	(NAT)	4.1
14	Jandakot	(LIB)	3.4	26	Balcatta	(LIB)	4.3
27	Joondalup	(LIB)	4.5	27	Joondalup	(LIB)	4.5
34	Kalamunda	(LIB)	5.1	27	West Swan	(ALP)	4.5
35	Kalgoorlie	(NAT)	5.2	29	Mount Lawley	(LIB)	4.6
58	Kimberley	(ALP)	12.8	30	Victoria Park	(ALP)	4.7
5	Kingsley	(LIB)	2.6	31	Cockburn	(ALP)	4.8
53	Kwinana	(ALP)	8.3	31	Murray–Wellington	(LIB)	4.8
55	Mandurah	(ALP)	9.3	33	Central Wheatbelt	(NAT)	5.0
19	Maylands	(ALP)	3.8	34	Kalamunda	(LIB)	5.1
44	Midland	(ALP)	6.0	35	Eyre	(LIB)	5.2
59	Mirrabooka	(ALP)	13.3	35	Kalgoorlie	(NAT)	5.2
21	Moore	(NAT)	4.0	37	Bassendean	(ALP)	5.3
42	Morley	(LIB)	5.8	38	Perth	(LIB)	5.4
29	Mount Lawley	(LIB)	4.6	38	Warnbro	(ALP)	5.4
31	Murray–Wellington	(LIB)	4.8	40	North West Central	(NAT)	5.5
10	Nedlands	(LIB)	3.0	40	Bunbury	(LIB)	5.5
40	North West Central	(NAT)	5.5	42	Forrestfield	(LIB)	5.8
3	Ocean Reef	(LIB)	2.4	42	Morley	(LIB)	5.8
38	Perth	(LIB)	5.4	44	Midland	(ALP)	6.0
19	Pilbara	(NAT)	3.8	44	Dawesville	(LIB)	6.0
10	Riverton	(LIB)	3.0	46	Butler	(ALP)	6.2
56	Rockingham	(ALP)	9.9	46	Geraldton	(LIB)	6.2
12	Scarborough	(LIB)	3.3	48	Fremantle	(ALP)	6.3
9	South Perth	(LIB)	2.9	48	Belmont	(LIB)	6.3
12	Southern River	(LIB)	3.3	50	Girrawheen	(ALP)	7.1
7	Swan Hills	(LIB)	2.8	51	Cannington	(ALP)	7.3
15	Vasse	(LIB)	3.5	52	Willagee	(ALP)	7.7
30	Victoria Park	(ALP)	4.7	53	Kwinana	(ALP)	8.3
23	Wagin	(NAT)	4.1	54	Gosnells	(ALP)	9.1
21	Wanneroo	(LIB)	4.0	55	Mandurah	(ALP)	9.3
38	Warnbro	(ALP)	5.4	56	Rockingham	(ALP)	9.9
23	Warren–Blackwood	(NAT)	4.1	57	Armadale	(ALP)	11.5
27	West Swan	(ALP)	4.5	58	Kimberley	(ALP)	12.8
52	Willagee	(ALP)	7.7	59	Mirrabooka	(ALP)	13.3

Table 5 Estimated Unemployment Rate Ranked by SED (Smoothed Series) December Quarter 2014

**Unemployment Rate Ranked by SED – September Quarter 2014**

Alphabetical by Electorate				Ranked by Unemployment Rate			
Rank	Electorate	Party	Uet %	Rank	Electorate	Party	Uet %
21	Albany	(ALP)	3.8	1	Hillarys	(LIB)	1.9
5	Alfred Cove	(LIB)	2.5	1	Carine	(LIB)	1.9
57	Armadale	(ALP)	10.1	3	Ocean Reef	(LIB)	2.1
22	Balcatta	(LIB)	3.9	4	Kingsley	(LIB)	2.3
34	Bassendean	(ALP)	4.9	5	Alfred Cove	(LIB)	2.5
5	Bateman	(LIB)	2.5	5	Bateman	(LIB)	2.5
42	Belmont	(LIB)	5.6	5	Swan Hills	(LIB)	2.5
41	Bunbury	(LIB)	5.5	8	South Perth	(LIB)	2.6
39	Butler	(ALP)	5.4	9	Riverton	(LIB)	2.7
50	Cannington	(ALP)	6.5	10	Southern River	(LIB)	2.9
1	Carine	(LIB)	1.9	10	Churchlands	(LIB)	2.9
34	Central Wheatbelt	(NAT)	4.9	12	Scarborough	(LIB)	3.0
10	Churchlands	(LIB)	2.9	13	Nedlands	(LIB)	3.2
32	Cockburn	(ALP)	4.6	14	Jandakot	(LIB)	3.3
17	Collie–Preston	(ALP)	3.6	15	Vasse	(LIB)	3.5
19	Cottesloe	(LIB)	3.7	15	Wanneroo	(LIB)	3.5
17	Darling Range	(LIB)	3.6	17	Darling Range	(LIB)	3.6
47	Dawesville	(LIB)	6.2	17	Collie–Preston	(ALP)	3.6
42	Eyre	(LIB)	5.6	19	Cottesloe	(LIB)	3.7
36	Forrestfield	(LIB)	5.1	19	Maylands	(ALP)	3.7
47	Fremantle	(ALP)	6.2	21	Albany	(ALP)	3.8
50	Geraldton	(LIB)	6.5	22	Balcatta	(LIB)	3.9
47	Girrawheen	(ALP)	6.2	23	Joondalup	(LIB)	4.0
53	Gosnells	(ALP)	8.0	23	Pilbara	(NAT)	4.0
1	Hillarys	(LIB)	1.9	23	Warren–Blackwood	(NAT)	4.0
14	Jandakot	(LIB)	3.3	26	Wagin	(NAT)	4.1
23	Joondalup	(LIB)	4.0	26	West Swan	(ALP)	4.1
31	Kalamunda	(LIB)	4.5	26	Moore	(NAT)	4.1
42	Kalgoorlie	(NAT)	5.6	29	Victoria Park	(ALP)	4.2
59	Kimberley	(ALP)	13.5	30	Mount Lawley	(LIB)	4.4
4	Kingsley	(LIB)	2.3	31	Kalamunda	(LIB)	4.5
54	Kwinana	(ALP)	8.3	32	Cockburn	(ALP)	4.6
55	Mandurah	(ALP)	9.5	33	Murray–Wellington	(LIB)	4.8
19	Maylands	(ALP)	3.7	34	Central Wheatbelt	(NAT)	4.9
39	Midland	(ALP)	5.4	34	Bassendean	(ALP)	4.9
58	Mirrabooka	(ALP)	11.7	36	Forrestfield	(LIB)	5.1
26	Moore	(NAT)	4.1	37	Morley	(LIB)	5.2
37	Morley	(LIB)	5.2	38	Warnbro	(ALP)	5.3
30	Mount Lawley	(LIB)	4.4	39	Butler	(ALP)	5.4
33	Murray–Wellington	(LIB)	4.8	39	Midland	(ALP)	5.4
13	Nedlands	(LIB)	3.2	41	Bunbury	(LIB)	5.5
45	North West Central	(NAT)	5.8	42	Eyre	(LIB)	5.6
3	Ocean Reef	(LIB)	2.1	42	Kalgoorlie	(NAT)	5.6
45	Perth	(LIB)	5.8	42	Belmont	(LIB)	5.6
23	Pilbara	(NAT)	4.0	45	Perth	(LIB)	5.8
9	Riverton	(LIB)	2.7	45	North West Central	(NAT)	5.8
55	Rockingham	(ALP)	9.5	47	Girrawheen	(ALP)	6.2
12	Scarborough	(LIB)	3.0	47	Dawesville	(LIB)	6.2
8	South Perth	(LIB)	2.6	47	Fremantle	(ALP)	6.2
10	Southern River	(LIB)	2.9	50	Cannington	(ALP)	6.5
5	Swan Hills	(LIB)	2.5	50	Geraldton	(LIB)	6.5
15	Vasse	(LIB)	3.5	52	Willagee	(ALP)	7.5
29	Victoria Park	(ALP)	4.2	53	Gosnells	(ALP)	8.0
26	Wagin	(NAT)	4.1	54	Kwinana	(ALP)	8.3
15	Wanneroo	(LIB)	3.5	55	Mandurah	(ALP)	9.5
38	Warnbro	(ALP)	5.3	55	Rockingham	(ALP)	9.5
23	Warren–Blackwood	(NAT)	4.0	57	Armadale	(ALP)	10.1
26	West Swan	(ALP)	4.1	58	Mirrabooka	(ALP)	11.7
52	Willagee	(ALP)	7.5	59	Kimberley	(ALP)	13.5

**Table 6 Estimated Unemployment Rate Ranked by SED (Smoothed Series) September Quarter 2014**

## Unemployment Rate Ranked by SED – June Quarter 2014

Alphabetical by Electorate				Ranked by Unemployment Rate			
Rank	Electorate	Party	Uet %	Rank	Electorate	Party	Uet %
31	Albany	(ALP)	4.6	1	Carine	(LIB)	1.8
5	Alfred Cove	(LIB)	2.4	1	Hillarys	(LIB)	1.8
57	Armadale	(ALP)	9.3	3	Ocean Reef	(LIB)	2.0
19	Balcatta	(LIB)	3.5	4	Kingsley	(LIB)	2.1
40	Bassendean	(ALP)	5.4	5	Bateman	(LIB)	2.4
5	Bateman	(LIB)	2.4	5	South Perth	(LIB)	2.4
36	Belmont	(LIB)	5.1	5	Alfred Cove	(LIB)	2.4
39	Bunbury	(LIB)	5.3	8	Riverton	(LIB)	2.5
35	Butler	(ALP)	5.0	9	Southern River	(LIB)	2.6
45	Cannington	(ALP)	6.0	10	Swan Hills	(LIB)	2.7
1	Carine	(LIB)	1.8	10	Scarborough	(LIB)	2.7
42	Central Wheatbelt	(NAT)	5.7	12	Churchlands	(LIB)	3.0
12	Churchlands	(LIB)	3.0	13	Jandakot	(LIB)	3.1
27	Cockburn	(ALP)	4.4	14	Wanneroo	(LIB)	3.2
17	Collie–Preston	(ALP)	3.4	15	Darling Range	(LIB)	3.3
21	Cottesloe	(LIB)	3.8	15	Nedlands	(LIB)	3.3
15	Darling Range	(LIB)	3.3	17	Vasse	(LIB)	3.4
43	Dawesville	(LIB)	5.8	17	Collie–Preston	(ALP)	3.4
47	Eyre	(LIB)	6.1	19	Balcatta	(LIB)	3.5
32	Forrestfield	(LIB)	4.7	20	Joondalup	(LIB)	3.7
44	Fremantle	(ALP)	5.9	21	Cottesloe	(LIB)	3.8
53	Geraldton	(LIB)	7.3	21	Victoria Park	(ALP)	3.8
41	Girrawheen	(ALP)	5.6	23	Warren–Blackwood	(NAT)	3.9
52	Gosnells	(ALP)	7.2	24	Maylands	(ALP)	4.1
1	Hillarys	(LIB)	1.8	24	Kalamunda	(LIB)	4.1
13	Jandakot	(LIB)	3.1	26	Mount Lawley	(LIB)	4.2
20	Joondalup	(LIB)	3.7	27	Cockburn	(ALP)	4.4
24	Kalamunda	(LIB)	4.1	28	West Swan	(ALP)	4.5
47	Kalgoorlie	(NAT)	6.1	28	Pilbara	(NAT)	4.5
59	Kimberley	(ALP)	14.6	28	Murray–Wellington	(LIB)	4.5
4	Kingsley	(LIB)	2.1	31	Albany	(ALP)	4.6
54	Kwinana	(ALP)	7.9	32	Moore	(NAT)	4.7
55	Mandurah	(ALP)	8.9	32	Forrestfield	(LIB)	4.7
24	Maylands	(ALP)	4.1	34	Wagin	(NAT)	4.8
45	Midland	(ALP)	6.0	35	Butler	(ALP)	5.0
58	Mirrabooka	(ALP)	10.8	36	Warnbro	(ALP)	5.1
32	Moore	(NAT)	4.7	36	Belmont	(LIB)	5.1
36	Morley	(LIB)	5.1	36	Morley	(LIB)	5.1
26	Mount Lawley	(LIB)	4.2	39	Bunbury	(LIB)	5.3
28	Murray–Wellington	(LIB)	4.5	40	Bassendean	(ALP)	5.4
15	Nedlands	(LIB)	3.3	41	Girrawheen	(ALP)	5.6
50	North West Central	(NAT)	6.4	42	Central Wheatbelt	(NAT)	5.7
3	Ocean Reef	(LIB)	2.0	43	Dawesville	(LIB)	5.8
49	Perth	(LIB)	6.2	44	Fremantle	(ALP)	5.9
28	Pilbara	(NAT)	4.5	45	Midland	(ALP)	6.0
8	Riverton	(LIB)	2.5	45	Cannington	(ALP)	6.0
55	Rockingham	(ALP)	8.9	47	Eyre	(LIB)	6.1
10	Scarborough	(LIB)	2.7	47	Kalgoorlie	(NAT)	6.1
5	South Perth	(LIB)	2.4	49	Perth	(LIB)	6.2
9	Southern River	(LIB)	2.6	50	North West Central	(NAT)	6.4
10	Swan Hills	(LIB)	2.7	51	Willagee	(ALP)	7.1
17	Vasse	(LIB)	3.4	52	Gosnells	(ALP)	7.2
21	Victoria Park	(ALP)	3.8	53	Geraldton	(LIB)	7.3
34	Wagin	(NAT)	4.8	54	Kwinana	(ALP)	7.9
14	Wanneroo	(LIB)	3.2	55	Mandurah	(ALP)	8.9
36	Warnbro	(ALP)	5.1	55	Rockingham	(ALP)	8.9
23	Warren–Blackwood	(NAT)	3.9	57	Armadale	(ALP)	9.3
28	West Swan	(ALP)	4.5	58	Mirrabooka	(ALP)	10.8
51	Willagee	(ALP)	7.1	59	Kimberley	(ALP)	14.6

Table 7 Estimated Unemployment Rate Ranked by SED (Smoothed Series) June Quarter 2014

## Unemployment Rate Ranked by SED – March Quarter 2014

Alphabetical by Electorate				Ranked by Unemployment Rate			
Rank	Electorate	Party	Uet %	Rank	Electorate	Party	Uet %
23	Albany	(ALP)	4.2	1	Carine	(LIB)	1.8
6	Alfred Cove	(LIB)	2.4	1	Hillarys	(LIB)	1.8
57	Armadale	(ALP)	9.0	3	Ocean Reef	(LIB)	2.0
17	Balcatta	(LIB)	3.5	4	Kingsley	(LIB)	2.1
44	Bassendean	(ALP)	5.9	5	Bateman	(LIB)	2.3
5	Bateman	(LIB)	2.3	6	South Perth	(LIB)	2.4
35	Belmont	(LIB)	5.0	6	Riverton	(LIB)	2.4
48	Bunbury	(LIB)	6.4	6	Alfred Cove	(LIB)	2.4
35	Butler	(ALP)	5.0	9	Southern River	(LIB)	2.5
43	Cannington	(ALP)	5.8	10	Churchlands	(LIB)	2.7
1	Carine	(LIB)	1.8	11	Scarborough	(LIB)	2.8
37	Central Wheatbelt	(NAT)	5.1	12	Swan Hills	(LIB)	2.9
10	Churchlands	(LIB)	2.7	12	Nedlands	(LIB)	2.9
29	Cockburn	(ALP)	4.5	14	Jandakot	(LIB)	3.1
23	Collie–Preston	(ALP)	4.2	15	Darling Range	(LIB)	3.2
17	Cottesloe	(LIB)	3.5	15	Wanneroo	(LIB)	3.2
15	Darling Range	(LIB)	3.2	17	Cottesloe	(LIB)	3.5
37	Dawesville	(LIB)	5.1	17	Balcatta	(LIB)	3.5
46	Eyre	(LIB)	6.2	19	Joondalup	(LIB)	3.6
29	Forrestfield	(LIB)	4.5	20	Victoria Park	(ALP)	3.7
45	Fremantle	(ALP)	6.0	21	Mount Lawley	(LIB)	3.9
53	Geraldton	(LIB)	7.5	22	Kalamunda	(LIB)	4.0
41	Girrawheen	(ALP)	5.4	23	Albany	(ALP)	4.2
51	Gosnells	(ALP)	7.0	23	Collie–Preston	(ALP)	4.2
1	Hillarys	(LIB)	1.8	25	Vasse	(LIB)	4.3
14	Jandakot	(LIB)	3.1	25	Wagin	(NAT)	4.3
19	Joondalup	(LIB)	3.6	25	Maylands	(ALP)	4.3
22	Kalamunda	(LIB)	4.0	28	Moore	(NAT)	4.4
46	Kalgoorlie	(NAT)	6.2	29	Forrestfield	(LIB)	4.5
59	Kimberley	(ALP)	14.4	29	Cockburn	(ALP)	4.5
4	Kingsley	(LIB)	2.1	31	Pilbara	(NAT)	4.6
55	Kwinana	(ALP)	8.0	32	Warren–Blackwood	(NAT)	4.7
54	Mandurah	(ALP)	7.9	33	Murray–Wellington	(LIB)	4.8
25	Maylands	(ALP)	4.3	34	West Swan	(ALP)	4.9
50	Midland	(ALP)	6.5	35	Belmont	(LIB)	5.0
58	Mirrabooka	(ALP)	10.8	35	Butler	(ALP)	5.0
28	Moore	(NAT)	4.4	37	Warnbro	(ALP)	5.1
40	Morley	(LIB)	5.3	37	Central Wheatbelt	(NAT)	5.1
21	Mount Lawley	(LIB)	3.9	37	Dawesville	(LIB)	5.1
33	Murray–Wellington	(LIB)	4.8	40	Morley	(LIB)	5.3
12	Nedlands	(LIB)	2.9	41	Girrawheen	(ALP)	5.4
48	North West Central	(NAT)	6.4	42	Perth	(LIB)	5.6
3	Ocean Reef	(LIB)	2.0	43	Cannington	(ALP)	5.8
42	Perth	(LIB)	5.6	44	Bassendean	(ALP)	5.9
31	Pilbara	(NAT)	4.6	45	Fremantle	(ALP)	6.0
6	Riverton	(LIB)	2.4	46	Eyre	(LIB)	6.2
56	Rockingham	(ALP)	8.8	46	Kalgoorlie	(NAT)	6.2
11	Scarborough	(LIB)	2.8	48	North West Central	(NAT)	6.4
6	South Perth	(LIB)	2.4	48	Bunbury	(LIB)	6.4
9	Southern River	(LIB)	2.5	50	Midland	(ALP)	6.5
12	Swan Hills	(LIB)	2.9	51	Gosnells	(ALP)	7.0
25	Vasse	(LIB)	4.3	52	Willagee	(ALP)	7.2
20	Victoria Park	(ALP)	3.7	53	Geraldton	(LIB)	7.5
25	Wagin	(NAT)	4.3	54	Mandurah	(ALP)	7.9
15	Wanneroo	(LIB)	3.2	55	Kwinana	(ALP)	8.0
37	Warnbro	(ALP)	5.1	56	Rockingham	(ALP)	8.8
32	Warren–Blackwood	(NAT)	4.7	57	Armadale	(ALP)	9.0
34	West Swan	(ALP)	4.9	58	Mirrabooka	(ALP)	10.8
52	Willagee	(ALP)	7.2	59	Kimberley	(ALP)	14.4

Table 8 Estimated Unemployment Rate Ranked by SED (Smoothed Series) March Quarter 2014

**Unemployment Rate Ranked by SED – December Quarter 2013**

Alphabetical by Electorate				Ranked by Unemployment Rate			
Rank	Electorate	Party	Uet %	Rank	Electorate	Party	Uet %
28	Albany	(ALP)	4.4	1	Carine	(LIB)	1.7
8	Alfred Cove	(LIB)	2.4	1	Hillarys	(LIB)	1.7
56	Armadale	(ALP)	8.6	3	Ocean Reef	(LIB)	1.9
18	Balcatta	(LIB)	3.4	4	Kingsley	(LIB)	2.0
41	Bassendean	(ALP)	5.4	5	Bateman	(LIB)	2.2
5	Bateman	(LIB)	2.2	6	South Perth	(LIB)	2.3
34	Belmont	(LIB)	4.9	6	Riverton	(LIB)	2.3
51	Bunbury	(LIB)	6.8	8	Alfred Cove	(LIB)	2.4
33	Butler	(ALP)	4.7	8	Southern River	(LIB)	2.4
45	Cannington	(ALP)	5.6	8	Nedlands	(LIB)	2.4
1	Carine	(LIB)	1.7	11	Churchlands	(LIB)	2.5
41	Central Wheatbelt	(NAT)	5.4	12	Swan Hills	(LIB)	2.6
11	Churchlands	(LIB)	2.5	13	Scarborough	(LIB)	2.7
27	Cockburn	(ALP)	4.3	14	Jandakot	(LIB)	2.9
29	Collie–Preston	(ALP)	4.5	14	Wanneroo	(LIB)	2.9
16	Cottesloe	(LIB)	3.1	16	Darling Range	(LIB)	3.1
16	Darling Range	(LIB)	3.1	16	Cottesloe	(LIB)	3.1
48	Dawesville	(LIB)	5.9	18	Balcatta	(LIB)	3.4
43	Eyre	(LIB)	5.5	18	Joondalup	(LIB)	3.4
25	Forrestfield	(LIB)	4.2	20	Mount Lawley	(LIB)	3.5
47	Fremantle	(ALP)	5.8	21	Victoria Park	(ALP)	3.6
52	Geraldton	(LIB)	7.0	22	Kalamunda	(LIB)	3.9
34	Girrawheen	(ALP)	4.9	22	Maylands	(ALP)	3.9
50	Gosnells	(ALP)	6.7	24	Pilbara	(NAT)	4.1
1	Hillarys	(LIB)	1.7	25	Moore	(NAT)	4.2
14	Jandakot	(LIB)	2.9	25	Forrestfield	(LIB)	4.2
18	Joondalup	(LIB)	3.4	27	Cockburn	(ALP)	4.3
22	Kalamunda	(LIB)	3.9	28	Albany	(ALP)	4.4
43	Kalgoorlie	(NAT)	5.5	29	Collie–Preston	(ALP)	4.5
59	Kimberley	(ALP)	12.7	29	West Swan	(ALP)	4.5
4	Kingsley	(LIB)	2.0	29	Wagin	(NAT)	4.5
54	Kwinana	(ALP)	7.8	32	Vasse	(LIB)	4.6
57	Mandurah	(ALP)	9.0	33	Butler	(ALP)	4.7
22	Maylands	(ALP)	3.9	34	Belmont	(LIB)	4.9
48	Midland	(ALP)	5.9	34	Morley	(LIB)	4.9
58	Mirrabooka	(ALP)	10.0	34	Girrawheen	(ALP)	4.9
25	Moore	(NAT)	4.2	34	Warnbro	(ALP)	4.9
34	Morley	(LIB)	4.9	34	Warren–Blackwood	(NAT)	4.9
20	Mount Lawley	(LIB)	3.5	39	Perth	(LIB)	5.0
40	Murray–Wellington	(LIB)	5.2	40	Murray–Wellington	(LIB)	5.2
8	Nedlands	(LIB)	2.4	41	Bassendean	(ALP)	5.4
46	North West Central	(NAT)	5.7	41	Central Wheatbelt	(NAT)	5.4
3	Ocean Reef	(LIB)	1.9	43	Eyre	(LIB)	5.5
39	Perth	(LIB)	5.0	43	Kalgoorlie	(NAT)	5.5
24	Pilbara	(NAT)	4.1	45	Cannington	(ALP)	5.6
6	Riverton	(LIB)	2.3	46	North West Central	(NAT)	5.7
55	Rockingham	(ALP)	8.4	47	Fremantle	(ALP)	5.8
13	Scarborough	(LIB)	2.7	48	Dawesville	(LIB)	5.9
6	South Perth	(LIB)	2.3	48	Midland	(ALP)	5.9
8	Southern River	(LIB)	2.4	50	Gosnells	(ALP)	6.7
12	Swan Hills	(LIB)	2.6	51	Bunbury	(LIB)	6.8
32	Vasse	(LIB)	4.6	52	Willagee	(ALP)	7.0
21	Victoria Park	(ALP)	3.6	52	Geraldton	(LIB)	7.0
29	Wagin	(NAT)	4.5	54	Kwinana	(ALP)	7.8
14	Wanneroo	(LIB)	2.9	55	Rockingham	(ALP)	8.4
34	Warnbro	(ALP)	4.9	56	Armadale	(ALP)	8.6
34	Warren–Blackwood	(NAT)	4.9	57	Mandurah	(ALP)	9.0
29	West Swan	(ALP)	4.5	58	Mirrabooka	(ALP)	10.0
52	Willagee	(ALP)	7.0	59	Kimberley	(ALP)	12.7

**Table 9 Estimated Unemployment Rate Ranked by SED (Smoothed Series) December Quarter 2013**

## Unemployment Rate Ranked by SED – September Quarter 2013

Alphabetical by Electorate				Ranked by Unemployment Rate			
Rank	Electorate	Party	Uet %	Rank	Electorate	Party	Uet %
28	Albany	(ALP)	4.6	1	Carine	(LIB)	1.7
7	Alfred Cove	(LIB)	2.4	2	Hillarys	(LIB)	1.8
57	Armadale	(ALP)	9.3	3	Ocean Reef	(LIB)	2.0
19	Balcatta	(LIB)	3.6	4	Kingsley	(LIB)	2.1
37	Bassendean	(ALP)	5.0	5	Bateman	(LIB)	2.2
5	Bateman	(LIB)	2.2	6	Nedlands	(LIB)	2.3
43	Belmont	(LIB)	5.3	7	Alfred Cove	(LIB)	2.4
53	Bunbury	(LIB)	7.3	7	Churchlands	(LIB)	2.4
37	Butler	(ALP)	5.0	9	Riverton	(LIB)	2.5
49	Cannington	(ALP)	6.2	9	Swan Hills	(LIB)	2.5
1	Carine	(LIB)	1.7	9	South Perth	(LIB)	2.5
46	Central Wheatbelt	(NAT)	5.6	9	Southern River	(LIB)	2.5
7	Churchlands	(LIB)	2.4	13	Scarborough	(LIB)	2.8
27	Cockburn	(ALP)	4.4	13	Jandakot	(LIB)	2.8
30	Collie–Preston	(ALP)	4.7	15	Wanneroo	(LIB)	3.1
15	Cottesloe	(LIB)	3.1	15	Cottesloe	(LIB)	3.1
17	Darling Range	(LIB)	3.3	17	Darling Range	(LIB)	3.3
45	Dawesville	(LIB)	5.5	18	Joondalup	(LIB)	3.5
32	Eyre	(LIB)	4.8	19	Balcatta	(LIB)	3.6
28	Forrestfield	(LIB)	4.6	19	Mount Lawley	(LIB)	3.6
48	Fremantle	(ALP)	5.9	21	Pilbara	(NAT)	3.7
50	Geraldton	(LIB)	6.3	21	Maylands	(ALP)	3.7
42	Girrawheen	(ALP)	5.2	23	Moore	(NAT)	3.9
52	Gosnells	(ALP)	7.2	24	Victoria Park	(ALP)	4.0
2	Hillarys	(LIB)	1.8	25	West Swan	(ALP)	4.2
13	Jandakot	(LIB)	2.8	26	Kalamunda	(LIB)	4.3
18	Joondalup	(LIB)	3.5	27	Cockburn	(ALP)	4.4
26	Kalamunda	(LIB)	4.3	28	Forrestfield	(LIB)	4.6
32	Kalgoorlie	(NAT)	4.8	28	Albany	(ALP)	4.6
59	Kimberley	(ALP)	11.0	30	Wagin	(NAT)	4.7
4	Kingsley	(LIB)	2.1	30	Collie–Preston	(ALP)	4.7
54	Kwinana	(ALP)	7.7	32	Eyre	(LIB)	4.8
55	Mandurah	(ALP)	8.3	32	Kalgoorlie	(NAT)	4.8
21	Maylands	(ALP)	3.7	34	Warnbro	(ALP)	4.9
46	Midland	(ALP)	5.6	34	Perth	(LIB)	4.9
58	Mirrabooka	(ALP)	10.6	34	Morley	(LIB)	4.9
23	Moore	(NAT)	3.9	37	Bassendean	(ALP)	5.0
34	Morley	(LIB)	4.9	37	Butler	(ALP)	5.0
19	Mount Lawley	(LIB)	3.6	37	North West Central	(NAT)	5.0
41	Murray–Wellington	(LIB)	5.1	37	Vasse	(LIB)	5.0
6	Nedlands	(LIB)	2.3	41	Murray–Wellington	(LIB)	5.1
37	North West Central	(NAT)	5.0	42	Girrawheen	(ALP)	5.2
3	Ocean Reef	(LIB)	2.0	43	Belmont	(LIB)	5.3
34	Perth	(LIB)	4.9	43	Warren–Blackwood	(NAT)	5.3
21	Pilbara	(NAT)	3.7	45	Dawesville	(LIB)	5.5
9	Riverton	(LIB)	2.5	46	Midland	(ALP)	5.6
55	Rockingham	(ALP)	8.3	46	Central Wheatbelt	(NAT)	5.6
13	Scarborough	(LIB)	2.8	48	Fremantle	(ALP)	5.9
9	South Perth	(LIB)	2.5	49	Cannington	(ALP)	6.2
9	Southern River	(LIB)	2.5	50	Geraldton	(LIB)	6.3
9	Swan Hills	(LIB)	2.5	51	Willagee	(ALP)	6.9
37	Vasse	(LIB)	5.0	52	Gosnells	(ALP)	7.2
24	Victoria Park	(ALP)	4.0	53	Bunbury	(LIB)	7.3
30	Wagin	(NAT)	4.7	54	Kwinana	(ALP)	7.7
15	Wanneroo	(LIB)	3.1	55	Rockingham	(ALP)	8.3
34	Warnbro	(ALP)	4.9	55	Mandurah	(ALP)	8.3
43	Warren–Blackwood	(NAT)	5.3	57	Armadale	(ALP)	9.3
25	West Swan	(ALP)	4.2	58	Mirrabooka	(ALP)	10.6
51	Willagee	(ALP)	6.9	59	Kimberley	(ALP)	11.0

**Table 10 Estimated Unemployment Rate Ranked by SED (Smoothed Series) September Quarter 2013**



## Unemployment Rate Ranked by SED – June Quarter 2013

Alphabetical by Electorate				Ranked by Unemployment Rate			
Rank	Electorate	Party	Uet %	Rank	Electorate	Party	Uet %
29	Albany	(ALP)	4.1	1	Carine	(LIB)	1.8
8	Alfred Cove	(LIB)	2.3	2	Hillarys	(LIB)	1.9
57	Armadale	(ALP)	8.9	3	Ocean Reef	(LIB)	2.1
23	Balcatta	(LIB)	3.8	3	Nedlands	(LIB)	2.1
35	Bassendean	(ALP)	4.5	3	Kingsley	(LIB)	2.1
6	Bateman	(LIB)	2.2	6	Bateman	(LIB)	2.2
44	Belmont	(LIB)	5.2	6	Churchlands	(LIB)	2.2
55	Bunbury	(LIB)	7.8	8	Swan Hills	(LIB)	2.3
41	Butler	(ALP)	5.1	8	Riverton	(LIB)	2.3
50	Cannington	(ALP)	6.0	8	Alfred Cove	(LIB)	2.3
1	Carine	(LIB)	1.8	11	Southern River	(LIB)	2.4
41	Central Wheatbelt	(NAT)	5.1	12	South Perth	(LIB)	2.5
6	Churchlands	(LIB)	2.2	13	Jandakot	(LIB)	2.8
32	Cockburn	(ALP)	4.4	14	Scarborough	(LIB)	2.9
38	Collie–Preston	(ALP)	5.0	14	Cottesloe	(LIB)	2.9
14	Cottesloe	(LIB)	2.9	14	Pilbara	(NAT)	2.9
17	Darling Range	(LIB)	3.1	17	Darling Range	(LIB)	3.1
37	Dawesville	(LIB)	4.9	18	Wanneroo	(LIB)	3.2
23	Eyre	(LIB)	3.8	18	Moore	(NAT)	3.2
32	Forrestfield	(LIB)	4.4	20	Maylands	(ALP)	3.5
49	Fremantle	(ALP)	5.8	21	Joondalup	(LIB)	3.6
38	Geraldton	(LIB)	5.0	21	Mount Lawley	(LIB)	3.6
46	Girrawheen	(ALP)	5.3	23	Balcatta	(LIB)	3.8
51	Gosnells	(ALP)	6.9	23	Eyre	(LIB)	3.8
2	Hillarys	(LIB)	1.9	23	Kalgoorlie	(NAT)	3.8
13	Jandakot	(LIB)	2.8	26	West Swan	(ALP)	3.9
21	Joondalup	(LIB)	3.6	26	Victoria Park	(ALP)	3.9
29	Kalamunda	(LIB)	4.1	28	North West Central	(NAT)	4.0
23	Kalgoorlie	(NAT)	3.8	29	Albany	(ALP)	4.1
58	Kimberley	(ALP)	9.1	29	Kalamunda	(LIB)	4.1
3	Kingsley	(LIB)	2.1	31	Wagin	(NAT)	4.2
54	Kwinana	(ALP)	7.7	32	Cockburn	(ALP)	4.4
53	Mandurah	(ALP)	7.5	32	Forrestfield	(LIB)	4.4
20	Maylands	(ALP)	3.5	32	Perth	(LIB)	4.4
41	Midland	(ALP)	5.1	35	Bassendean	(ALP)	4.5
59	Mirrabooka	(ALP)	11.2	36	Warnbro	(ALP)	4.8
18	Moore	(NAT)	3.2	37	Dawesville	(LIB)	4.9
38	Morley	(LIB)	5.0	38	Morley	(LIB)	5.0
21	Mount Lawley	(LIB)	3.6	38	Collie–Preston	(ALP)	5.0
44	Murray–Wellington	(LIB)	5.2	38	Geraldton	(LIB)	5.0
3	Nedlands	(LIB)	2.1	41	Central Wheatbelt	(NAT)	5.1
28	North West Central	(NAT)	4.0	41	Butler	(ALP)	5.1
3	Ocean Reef	(LIB)	2.1	41	Midland	(ALP)	5.1
32	Perth	(LIB)	4.4	44	Murray–Wellington	(LIB)	5.2
14	Pilbara	(NAT)	2.9	44	Belmont	(LIB)	5.2
8	Riverton	(LIB)	2.3	46	Girrawheen	(ALP)	5.3
56	Rockingham	(ALP)	8.3	47	Vasse	(LIB)	5.4
14	Scarborough	(LIB)	2.9	48	Warren–Blackwood	(NAT)	5.6
12	South Perth	(LIB)	2.5	49	Fremantle	(ALP)	5.8
11	Southern River	(LIB)	2.4	50	Cannington	(ALP)	6.0
8	Swan Hills	(LIB)	2.3	51	Willagee	(ALP)	6.9
47	Vasse	(LIB)	5.4	51	Gosnells	(ALP)	6.9
26	Victoria Park	(ALP)	3.9	53	Mandurah	(ALP)	7.5
31	Wagin	(NAT)	4.2	54	Kwinana	(ALP)	7.7
18	Wanneroo	(LIB)	3.2	55	Bunbury	(LIB)	7.8
36	Warnbro	(ALP)	4.8	56	Rockingham	(ALP)	8.3
48	Warren–Blackwood	(NAT)	5.6	57	Armadale	(ALP)	8.9
26	West Swan	(ALP)	3.9	58	Kimberley	(ALP)	9.1
51	Willagee	(ALP)	6.9	59	Mirrabooka	(ALP)	11.2

Table 11 Estimated Unemployment Rate Ranked by SED (Smoothed Series) June Quarter 2013

## Unemployment Rate Ranked by SED – March Quarter 2013

Alphabetical by Electorate				Ranked by Unemployment Rate			
Rank	Electorate	Party	Uet %	Rank	Electorate	Party	Uet %
32	Albany	(ALP)	4.1	1	Carine	(LIB)	1.8
7	Alfred Cove	(LIB)	2.1	1	Hillarys	(LIB)	1.8
58	Armadale	(ALP)	8.2	3	Swan Hills	(LIB)	1.9
29	Balcatta	(LIB)	3.8	4	Ocean Reef	(LIB)	2.0
27	Bassendean	(ALP)	3.7	4	Bateman	(LIB)	2.0
4	Bateman	(LIB)	2.0	4	Nedlands	(LIB)	2.0
42	Belmont	(LIB)	4.9	7	Kingsley	(LIB)	2.1
55	Bunbury	(LIB)	7.5	7	Riverton	(LIB)	2.1
42	Butler	(ALP)	4.9	7	Alfred Cove	(LIB)	2.1
50	Cannington	(ALP)	5.7	7	Churchlands	(LIB)	2.1
1	Carine	(LIB)	1.8	11	Southern River	(LIB)	2.2
45	Central Wheatbelt	(NAT)	5.2	12	South Perth	(LIB)	2.3
7	Churchlands	(LIB)	2.1	13	Pilbara	(NAT)	2.4
32	Cockburn	(ALP)	4.1	14	Jandakot	(LIB)	2.5
39	Collie–Preston	(ALP)	4.7	15	Scarborough	(LIB)	2.8
15	Cottesloe	(LIB)	2.8	15	Cottesloe	(LIB)	2.8
17	Darling Range	(LIB)	2.9	17	Darling Range	(LIB)	2.9
39	Dawesville	(LIB)	4.7	17	Moore	(NAT)	2.9
20	Eyre	(LIB)	3.1	19	Maylands	(ALP)	3.0
32	Forrestfield	(LIB)	4.1	20	Kalgoorlie	(NAT)	3.1
48	Fremantle	(ALP)	5.3	20	Wanneroo	(LIB)	3.1
31	Geraldton	(LIB)	4.0	20	Eyre	(LIB)	3.1
45	Girrawheen	(ALP)	5.2	23	West Swan	(ALP)	3.2
51	Gosnells	(ALP)	6.3	24	North West Central	(NAT)	3.3
1	Hillarys	(LIB)	1.8	25	Joondalup	(LIB)	3.4
14	Jandakot	(LIB)	2.5	26	Victoria Park	(ALP)	3.6
25	Joondalup	(LIB)	3.4	27	Mount Lawley	(LIB)	3.7
30	Kalamunda	(LIB)	3.9	27	Bassendean	(ALP)	3.7
20	Kalgoorlie	(NAT)	3.1	29	Balcatta	(LIB)	3.8
56	Kimberley	(ALP)	7.6	30	Kalamunda	(LIB)	3.9
7	Kingsley	(LIB)	2.1	31	Geraldton	(LIB)	4.0
53	Kwinana	(ALP)	7.1	32	Forrestfield	(LIB)	4.1
53	Mandurah	(ALP)	7.1	32	Cockburn	(ALP)	4.1
19	Maylands	(ALP)	3.0	32	Albany	(ALP)	4.1
36	Midland	(ALP)	4.3	35	Wagin	(NAT)	4.2
59	Mirrabooka	(ALP)	11.2	36	Midland	(ALP)	4.3
17	Moore	(NAT)	2.9	36	Perth	(LIB)	4.4
41	Morley	(LIB)	4.8	37	Warnbro	(ALP)	4.4
27	Mount Lawley	(LIB)	3.7	39	Collie–Preston	(ALP)	4.7
42	Murray–Wellington	(LIB)	4.9	39	Dawesville	(LIB)	4.7
4	Nedlands	(LIB)	2.0	41	Morley	(LIB)	4.8
24	North West Central	(NAT)	3.3	42	Belmont	(LIB)	4.9
4	Ocean Reef	(LIB)	2.0	42	Murray–Wellington	(LIB)	4.9
37	Perth	(LIB)	4.4	42	Butler	(ALP)	4.9
13	Pilbara	(NAT)	2.4	45	Vasse	(LIB)	5.2
7	Riverton	(LIB)	2.1	45	Central Wheatbelt	(NAT)	5.2
57	Rockingham	(ALP)	7.7	45	Girrawheen	(ALP)	5.2
15	Scarborough	(LIB)	2.8	48	Fremantle	(ALP)	5.3
12	South Perth	(LIB)	2.3	49	Warren–Blackwood	(NAT)	5.4
11	Southern River	(LIB)	2.2	50	Cannington	(ALP)	5.7
3	Swan Hills	(LIB)	1.9	51	Willagee	(ALP)	6.3
45	Vasse	(LIB)	5.2	51	Gosnells	(ALP)	6.3
26	Victoria Park	(ALP)	3.6	53	Mandurah	(ALP)	7.1
35	Wagin	(NAT)	4.2	53	Kwinana	(ALP)	7.1
20	Wanneroo	(LIB)	3.1	55	Bunbury	(LIB)	7.5
37	Warnbro	(ALP)	4.4	56	Kimberley	(ALP)	7.6
49	Warren–Blackwood	(NAT)	5.4	57	Rockingham	(ALP)	7.7
23	West Swan	(ALP)	3.2	58	Armadale	(ALP)	8.2
51	Willagee	(ALP)	6.3	59	Mirrabooka	(ALP)	11.2

Table 12 Estimated Unemployment Rate Ranked by SED (Smoothed Series) March Quarter 2013

## Unemployment Rate Ranked by SED – December Quarter 2012

Alphabetical by Electorate				Ranked by Unemployment Rate			
Rank	Electorate	Party	Uet %	Rank	Electorate	Party	Uet %
29	Albany	(ALP)	3.7	1	Hillarys	(LIB)	1.8
5	Alfred Cove	(LIB)	2.0	1	Carine	(LIB)	1.8
58	Armadale	(ALP)	8.1	3	Bateman	(LIB)	1.9
32	Balcatta	(LIB)	3.9	3	Pilbara	(NAT)	1.9
36	Bassendean	(ALP)	4.2	5	Ocean Reef	(LIB)	2.0
3	Bateman	(LIB)	1.9	5	Nedlands	(LIB)	2.0
41	Belmont	(LIB)	4.8	5	Riverton	(LIB)	2.0
56	Bunbury	(LIB)	7.0	5	Alfred Cove	(LIB)	2.0
43	Butler	(ALP)	5.0	9	Southern River	(LIB)	2.1
51	Cannington	(ALP)	5.5	9	Kingsley	(LIB)	2.1
1	Carine	(LIB)	1.8	9	Swan Hills	(LIB)	2.1
41	Central Wheatbelt	(NAT)	4.8	9	Churchlands	(LIB)	2.1
9	Churchlands	(LIB)	2.1	13	South Perth	(LIB)	2.3
32	Cockburn	(ALP)	3.9	14	Jandakot	(LIB)	2.4
38	Collie–Preston	(ALP)	4.3	15	Kalgoorlie	(NAT)	2.5
20	Cottesloe	(LIB)	2.8	15	Moore	(NAT)	2.5
18	Darling Range	(LIB)	2.7	17	Eyre	(LIB)	2.6
23	Dawesville	(LIB)	3.3	18	North West Central	(NAT)	2.7
17	Eyre	(LIB)	2.6	18	Darling Range	(LIB)	2.7
34	Forrestfield	(LIB)	4.0	20	Cottesloe	(LIB)	2.8
45	Fremantle	(ALP)	5.1	21	Scarborough	(LIB)	2.9
23	Geraldton	(LIB)	3.3	22	Wanneroo	(LIB)	3.1
50	Girrawheen	(ALP)	5.3	23	Dawesville	(LIB)	3.3
53	Gosnells	(ALP)	6.1	23	Geraldton	(LIB)	3.3
1	Hillarys	(LIB)	1.8	25	Maylands	(ALP)	3.4
14	Jandakot	(LIB)	2.4	25	Joondalup	(LIB)	3.4
25	Joondalup	(LIB)	3.4	27	Victoria Park	(ALP)	3.6
30	Kalamunda	(LIB)	3.8	27	West Swan	(ALP)	3.6
15	Kalgoorlie	(NAT)	2.5	29	Albany	(ALP)	3.7
54	Kimberley	(ALP)	6.3	30	Kalamunda	(LIB)	3.8
9	Kingsley	(LIB)	2.1	30	Mount Lawley	(LIB)	3.8
55	Kwinana	(ALP)	6.8	32	Balcatta	(LIB)	3.9
43	Mandurah	(ALP)	5.0	32	Cockburn	(ALP)	3.9
25	Maylands	(ALP)	3.4	34	Forrestfield	(LIB)	4.0
45	Midland	(ALP)	5.1	34	Wagin	(NAT)	4.0
59	Mirrabooka	(ALP)	11.7	36	Murray–Wellington	(LIB)	4.2
15	Moore	(NAT)	2.5	36	Bassendean	(ALP)	4.2
48	Morley	(LIB)	5.2	38	Warnbro	(ALP)	4.3
30	Mount Lawley	(LIB)	3.8	38	Collie–Preston	(ALP)	4.3
36	Murray–Wellington	(LIB)	4.2	40	Perth	(LIB)	4.4
5	Nedlands	(LIB)	2.0	41	Central Wheatbelt	(NAT)	4.8
18	North West Central	(NAT)	2.7	41	Belmont	(LIB)	4.8
5	Ocean Reef	(LIB)	2.0	43	Mandurah	(ALP)	5.0
40	Perth	(LIB)	4.4	43	Butler	(ALP)	5.0
3	Pilbara	(NAT)	1.9	45	Vasse	(LIB)	5.1
5	Riverton	(LIB)	2.0	45	Midland	(ALP)	5.1
57	Rockingham	(ALP)	7.6	45	Fremantle	(ALP)	5.1
21	Scarborough	(LIB)	2.9	48	Warren–Blackwood	(NAT)	5.2
13	South Perth	(LIB)	2.3	48	Morley	(LIB)	5.2
9	Southern River	(LIB)	2.1	50	Girrawheen	(ALP)	5.3
9	Swan Hills	(LIB)	2.1	51	Cannington	(ALP)	5.5
45	Vasse	(LIB)	5.1	52	Willagee	(ALP)	5.9
27	Victoria Park	(ALP)	3.6	53	Gosnells	(ALP)	6.1
34	Wagin	(NAT)	4.0	54	Kimberley	(ALP)	6.3
22	Wanneroo	(LIB)	3.1	55	Kwinana	(ALP)	6.8
38	Warnbro	(ALP)	4.3	56	Bunbury	(LIB)	7.0
48	Warren–Blackwood	(NAT)	5.2	57	Rockingham	(ALP)	7.6
27	West Swan	(ALP)	3.6	58	Armadale	(ALP)	8.1
52	Willagee	(ALP)	5.9	59	Mirrabooka	(ALP)	11.7

Table 13 Estimated Unemployment Rate Ranked by SED (Smoothed Series) December Quarter 2012

**Unemployment Rate Ranked by SED – September Quarter 2012**

Alphabetical by Electorate				Ranked by Unemployment Rate			
Rank	Electorate	Party	Uet %	Rank	Electorate	Party	Uet %
25	Albany	(ALP)	3.4	1	Pilbara	(NAT)	1.6
6	Alfred Cove	(LIB)	1.9	2	Bateman	(LIB)	1.8
58	Armadale	(ALP)	8.2	2	Carine	(LIB)	1.8
33	Balcatta	(LIB)	4.0	2	Hillarys	(LIB)	1.8
43	Bassendean	(ALP)	5.0	2	Nedlands	(LIB)	1.8
2	Bateman	(LIB)	1.8	6	Alfred Cove	(LIB)	1.9
41	Belmont	(LIB)	4.8	7	Ocean Reef	(LIB)	2.0
56	Bunbury	(LIB)	6.9	7	Riverton	(LIB)	2.0
43	Butler	(ALP)	5.0	7	Churchlands	(LIB)	2.0
51	Cannington	(ALP)	5.6	10	Kingsley	(LIB)	2.1
2	Carine	(LIB)	1.8	10	Southern River	(LIB)	2.1
40	Central Wheatbelt	(NAT)	4.4	12	Kalgoorlie	(NAT)	2.2
7	Churchlands	(LIB)	2.0	12	Jandakot	(LIB)	2.2
30	Cockburn	(ALP)	3.8	14	Moore	(NAT)	2.3
36	Collie–Preston	(ALP)	4.1	14	Eyre	(LIB)	2.3
19	Cottesloe	(LIB)	2.6	14	South Perth	(LIB)	2.3
20	Darling Range	(LIB)	2.7	17	North West Central	(NAT)	2.4
24	Dawesville	(LIB)	3.3	18	Swan Hills	(LIB)	2.5
14	Eyre	(LIB)	2.3	19	Cottesloe	(LIB)	2.6
32	Forrestfield	(LIB)	3.9	20	Darling Range	(LIB)	2.7
41	Fremantle	(ALP)	4.8	21	Geraldton	(LIB)	2.8
21	Geraldton	(LIB)	2.8	22	Scarborough	(LIB)	2.9
47	Girrawheen	(ALP)	5.2	23	Wanneroo	(LIB)	3.1
54	Gosnells	(ALP)	6.1	24	Dawesville	(LIB)	3.3
2	Hillarys	(LIB)	1.8	25	Albany	(ALP)	3.4
12	Jandakot	(LIB)	2.2	26	Joondalup	(LIB)	3.5
26	Joondalup	(LIB)	3.5	27	Victoria Park	(ALP)	3.6
30	Kalamunda	(LIB)	3.8	28	Wagin	(NAT)	3.7
12	Kalgoorlie	(NAT)	2.2	28	Mount Lawley	(LIB)	3.7
49	Kimberley	(ALP)	5.5	30	Cockburn	(ALP)	3.8
10	Kingsley	(LIB)	2.1	30	Kalamunda	(LIB)	3.8
55	Kwinana	(ALP)	6.5	32	Forrestfield	(LIB)	3.9
46	Mandurah	(ALP)	5.1	33	Maylands	(ALP)	4.0
33	Maylands	(ALP)	4.0	33	Balcatta	(LIB)	4.0
53	Midland	(ALP)	6.0	33	Warnbro	(ALP)	4.0
59	Mirrabooka	(ALP)	11.9	36	Perth	(LIB)	4.1
14	Moore	(NAT)	2.3	36	Collie–Preston	(ALP)	4.1
49	Morley	(LIB)	5.5	38	Murray–Wellington	(LIB)	4.2
28	Mount Lawley	(LIB)	3.7	39	West Swan	(ALP)	4.3
38	Murray–Wellington	(LIB)	4.2	40	Central Wheatbelt	(NAT)	4.4
2	Nedlands	(LIB)	1.8	41	Fremantle	(ALP)	4.8
17	North West Central	(NAT)	2.4	41	Belmont	(LIB)	4.8
7	Ocean Reef	(LIB)	2.0	43	Butler	(ALP)	5.0
36	Perth	(LIB)	4.1	43	Warren–Blackwood	(NAT)	5.0
1	Pilbara	(NAT)	1.6	43	Bassendean	(ALP)	5.0
7	Riverton	(LIB)	2.0	46	Mandurah	(ALP)	5.1
57	Rockingham	(ALP)	7.4	47	Vasse	(LIB)	5.2
22	Scarborough	(LIB)	2.9	47	Girrawheen	(ALP)	5.2
14	South Perth	(LIB)	2.3	49	Morley	(LIB)	5.5
10	Southern River	(LIB)	2.1	49	Kimberley	(ALP)	5.5
18	Swan Hills	(LIB)	2.5	51	Cannington	(ALP)	5.6
47	Vasse	(LIB)	5.2	51	Willagee	(ALP)	5.6
27	Victoria Park	(ALP)	3.6	53	Midland	(ALP)	6.0
28	Wagin	(NAT)	3.7	54	Gosnells	(ALP)	6.1
23	Wanneroo	(LIB)	3.1	55	Kwinana	(ALP)	6.5
33	Warnbro	(ALP)	4.0	56	Bunbury	(LIB)	6.9
43	Warren–Blackwood	(NAT)	5.0	57	Rockingham	(ALP)	7.4
39	West Swan	(ALP)	4.3	58	Armadale	(ALP)	8.2
51	Willagee	(ALP)	5.6	59	Mirrabooka	(ALP)	11.9

Table 14 Estimated Unemployment Rate Ranked by SED (Smoothed Series) September Quarter 2012

## Unemployment Rate Ranked by SED – June Quarter 2012

Alphabetical by Electorate				Ranked by Unemployment Rate			
Rank	Electorate	Party	Uet %	Rank	Electorate	Party	Uet %
24	Albany	(ALP)	3.5	1	Pilbara	(NAT)	1.7
10	Alfred Cove	(LIB)	2.1	2	Carine	(LIB)	1.8
58	Armada	(ALP)	8.2	2	Nedlands	(LIB)	1.8
33	Balcatta	(LIB)	4.0	2	Hillarys	(LIB)	1.8
47	Bassendean	(ALP)	5.4	5	Ocean Reef	(LIB)	1.9
7	Bateman	(LIB)	2.0	5	Riverton	(LIB)	1.9
41	Belmont	(LIB)	4.8	7	Bateman	(LIB)	2.0
55	Bunbury	(LIB)	6.8	7	Churchlands	(LIB)	2.0
42	Butler	(ALP)	4.9	7	Kingsley	(LIB)	2.0
48	Cannington	(ALP)	5.5	10	Southern River	(LIB)	2.1
2	Carine	(LIB)	1.8	10	Alfred Cove	(LIB)	2.1
38	Central Wheatbelt	(NAT)	4.4	12	South Perth	(LIB)	2.3
7	Churchlands	(LIB)	2.0	12	Moore	(NAT)	2.3
33	Cockburn	(ALP)	4.0	12	Kalgoorlie	(NAT)	2.3
33	Collie–Preston	(ALP)	4.0	15	Jandakot	(LIB)	2.4
17	Cottesloe	(LIB)	2.6	15	Eyre	(LIB)	2.4
19	Darling Range	(LIB)	2.7	17	Cottesloe	(LIB)	2.6
26	Dawesville	(LIB)	3.6	17	North West Central	(NAT)	2.6
15	Eyre	(LIB)	2.4	19	Swan Hills	(LIB)	2.7
30	Forrestfield	(LIB)	3.8	19	Darling Range	(LIB)	2.7
45	Fremantle	(ALP)	5.2	21	Scarborough	(LIB)	2.8
23	Geraldton	(LIB)	3.1	22	Wanneroo	(LIB)	3.0
44	Girrawheen	(ALP)	5.1	23	Geraldton	(LIB)	3.1
52	Gosnells	(ALP)	6.1	24	Joondalup	(LIB)	3.5
2	Hillarys	(LIB)	1.8	24	Albany	(ALP)	3.5
15	Jandakot	(LIB)	2.4	26	Mount Lawley	(LIB)	3.6
24	Joondalup	(LIB)	3.5	26	Dawesville	(LIB)	3.6
30	Kalamunda	(LIB)	3.8	26	Victoria Park	(ALP)	3.6
12	Kalgoorlie	(NAT)	2.3	29	Wagin	(NAT)	3.7
51	Kimberley	(ALP)	5.9	30	Forrestfield	(LIB)	3.8
7	Kingsley	(LIB)	2.0	30	Kalamunda	(LIB)	3.8
56	Kwinana	(ALP)	6.9	32	Perth	(LIB)	3.9
50	Mandurah	(ALP)	5.8	33	Balcatta	(LIB)	4.0
36	Maylands	(ALP)	4.2	33	Cockburn	(ALP)	4.0
54	Midland	(ALP)	6.4	33	Collie–Preston	(ALP)	4.0
59	Mirrabooka	(ALP)	11.6	36	Maylands	(ALP)	4.2
12	Moore	(NAT)	2.3	36	Murray–Wellington	(LIB)	4.2
48	Morley	(LIB)	5.5	38	Warnbro	(ALP)	4.4
26	Mount Lawley	(LIB)	3.6	38	Central Wheatbelt	(NAT)	4.4
36	Murray–Wellington	(LIB)	4.2	40	West Swan	(ALP)	4.5
2	Nedlands	(LIB)	1.8	41	Belmont	(LIB)	4.8
17	North West Central	(NAT)	2.6	42	Butler	(ALP)	4.9
5	Ocean Reef	(LIB)	1.9	43	Warren–Blackwood	(NAT)	5.0
32	Perth	(LIB)	3.9	44	Girrawheen	(ALP)	5.1
1	Pilbara	(NAT)	1.7	45	Fremantle	(ALP)	5.2
5	Riverton	(LIB)	1.9	46	Vasse	(LIB)	5.3
57	Rockingham	(ALP)	8.1	47	Bassendean	(ALP)	5.4
21	Scarborough	(LIB)	2.8	48	Cannington	(ALP)	5.5
12	South Perth	(LIB)	2.3	48	Morley	(LIB)	5.5
10	Southern River	(LIB)	2.1	50	Mandurah	(ALP)	5.8
19	Swan Hills	(LIB)	2.7	51	Kimberley	(ALP)	5.9
46	Vasse	(LIB)	5.3	52	Willagee	(ALP)	6.1
26	Victoria Park	(ALP)	3.6	52	Gosnells	(ALP)	6.1
29	Wagin	(NAT)	3.7	54	Midland	(ALP)	6.4
22	Wanneroo	(LIB)	3.0	55	Bunbury	(LIB)	6.8
38	Warnbro	(ALP)	4.4	56	Kwinana	(ALP)	6.9
43	Warren–Blackwood	(NAT)	5.0	57	Rockingham	(ALP)	8.1
40	West Swan	(ALP)	4.5	58	Armada	(ALP)	8.2
52	Willagee	(ALP)	6.1	59	Mirrabooka	(ALP)	11.6

Table 15 Estimated Unemployment Rate Ranked by SED (Smoothed Series) June Quarter 2012

## Unemployment Rate Ranked by SED – March Quarter 2012

Alphabetical by Electorate				Ranked by Unemployment Rate			
Rank	Electorate	Party	Uet %	Rank	Electorate	Party	Uet %
28	Albany	(ALP)	3.8	1	Carine	(LIB)	1.6
7	Alfred Cove	(LIB)	2.1	2	Hillarys	(LIB)	1.7
58	Armada	(ALP)	9.0	3	Pilbara	(NAT)	1.8
26	Balcatta	(LIB)	3.7	3	Ocean Reef	(LIB)	1.8
49	Bassendean	(ALP)	6.1	3	Kingsley	(LIB)	1.8
7	Bateman	(LIB)	2.1	6	Nedlands	(LIB)	1.9
44	Belmont	(LIB)	5.2	7	Bateman	(LIB)	2.1
54	Bunbury	(LIB)	6.9	7	Riverton	(LIB)	2.1
38	Butler	(ALP)	4.6	7	Churchlands	(LIB)	2.1
49	Cannington	(ALP)	6.1	7	Alfred Cove	(LIB)	2.1
1	Carine	(LIB)	1.6	11	Southern River	(LIB)	2.3
38	Central Wheatbelt	(NAT)	4.6	12	Jandakot	(LIB)	2.4
7	Churchlands	(LIB)	2.1	12	Moore	(NAT)	2.4
32	Cockburn	(ALP)	4.1	14	Kalgoorlie	(NAT)	2.5
29	Collie–Preston	(ALP)	4.0	14	South Perth	(LIB)	2.5
18	Cottesloe	(LIB)	2.7	16	Eyre	(LIB)	2.6
21	Darling Range	(LIB)	2.9	16	Scarborough	(LIB)	2.6
26	Dawesville	(LIB)	3.7	18	Cottesloe	(LIB)	2.7
16	Eyre	(LIB)	2.6	18	Wanneroo	(LIB)	2.7
32	Forrestfield	(LIB)	4.1	20	North West Central	(NAT)	2.8
46	Fremantle	(ALP)	5.4	21	Darling Range	(LIB)	2.9
23	Geraldton	(LIB)	3.3	22	Swan Hills	(LIB)	3.0
41	Girrawheen	(ALP)	4.8	23	Geraldton	(LIB)	3.3
53	Gosnells	(ALP)	6.7	24	Joondalup	(LIB)	3.4
2	Hillarys	(LIB)	1.7	25	Mount Lawley	(LIB)	3.5
12	Jandakot	(LIB)	2.4	26	Dawesville	(LIB)	3.7
24	Joondalup	(LIB)	3.4	26	Balcatta	(LIB)	3.7
35	Kalamunda	(LIB)	4.2	28	Albany	(ALP)	3.8
14	Kalgoorlie	(NAT)	2.5	29	Wagin	(NAT)	4.0
49	Kimberley	(ALP)	6.1	29	Collie–Preston	(ALP)	4.0
3	Kingsley	(LIB)	1.8	29	Perth	(LIB)	4.0
55	Kwinana	(ALP)	7.1	32	Victoria Park	(ALP)	4.1
48	Mandurah	(ALP)	6.0	32	Forrestfield	(LIB)	4.1
40	Maylands	(ALP)	4.7	32	Cockburn	(ALP)	4.1
55	Midland	(ALP)	7.1	35	Kalamunda	(LIB)	4.2
59	Mirrabooka	(ALP)	10.7	36	Murray–Wellington	(LIB)	4.3
12	Moore	(NAT)	2.4	37	Warnbro	(ALP)	4.4
45	Morley	(LIB)	5.3	38	Central Wheatbelt	(NAT)	4.6
25	Mount Lawley	(LIB)	3.5	38	Butler	(ALP)	4.6
36	Murray–Wellington	(LIB)	4.3	40	Maylands	(ALP)	4.7
6	Nedlands	(LIB)	1.9	41	Girrawheen	(ALP)	4.8
20	North West Central	(NAT)	2.8	42	West Swan	(ALP)	5.0
3	Ocean Reef	(LIB)	1.8	42	Warren–Blackwood	(NAT)	5.0
29	Perth	(LIB)	4.0	44	Belmont	(LIB)	5.2
3	Pilbara	(NAT)	1.8	45	Morley	(LIB)	5.3
7	Riverton	(LIB)	2.1	46	Vasse	(LIB)	5.4
57	Rockingham	(ALP)	8.3	46	Fremantle	(ALP)	5.4
16	Scarborough	(LIB)	2.6	48	Mandurah	(ALP)	6.0
14	South Perth	(LIB)	2.5	49	Cannington	(ALP)	6.1
11	Southern River	(LIB)	2.3	49	Bassendean	(ALP)	6.1
22	Swan Hills	(LIB)	3.0	49	Kimberley	(ALP)	6.1
46	Vasse	(LIB)	5.4	52	Willagee	(ALP)	6.4
32	Victoria Park	(ALP)	4.1	53	Gosnells	(ALP)	6.7
29	Wagin	(NAT)	4.0	54	Bunbury	(LIB)	6.9
18	Wanneroo	(LIB)	2.7	55	Midland	(ALP)	7.1
37	Warnbro	(ALP)	4.4	55	Kwinana	(ALP)	7.1
42	Warren–Blackwood	(NAT)	5.0	57	Rockingham	(ALP)	8.3
42	West Swan	(ALP)	5.0	58	Armada	(ALP)	9.0
52	Willagee	(ALP)	6.4	59	Mirrabooka	(ALP)	10.7

Table 16 Estimated Unemployment Rate Ranked by SED (Smoothed Series) March Quarter 2012

## Unemployment Rate Ranked by SED – December Quarter 2011

Alphabetical by Electorate				Ranked by Unemployment Rate			
Rank	Electorate	Party	Uet %	Rank	Electorate	Party	Uet %
22	Albany	(ALP)	3.6	1	Carine	(LIB)	1.7
5	Alfred Cove	(LIB)	2.0	2	Hillarys	(LIB)	1.8
58	Armada	(ALP)	9.3	3	Ocean Reef	(LIB)	1.9
27	Balcatta	(LIB)	3.8	3	Kingsley	(LIB)	1.9
48	Bassendean	(ALP)	6.0	5	Alfred Cove	(LIB)	2.0
5	Bateman	(LIB)	2.0	5	Bateman	(LIB)	2.0
47	Belmont	(LIB)	5.3	7	Nedlands	(LIB)	2.1
53	Bunbury	(LIB)	7.0	7	Pilbara	(NAT)	2.1
39	Butler	(ALP)	4.8	9	Riverton	(LIB)	2.2
50	Cannington	(ALP)	6.3	10	Jandakot	(LIB)	2.3
1	Carine	(LIB)	1.7	10	Churchlands	(LIB)	2.3
33	Central Wheatbelt	(NAT)	4.3	12	Southern River	(LIB)	2.4
10	Churchlands	(LIB)	2.3	13	Moore	(NAT)	2.5
27	Cockburn	(ALP)	3.8	14	South Perth	(LIB)	2.6
29	Collie–Preston	(ALP)	4.0	15	Scarborough	(LIB)	2.7
16	Cottesloe	(LIB)	2.8	16	Wanneroo	(LIB)	2.8
18	Darling Range	(LIB)	3.0	16	Cottesloe	(LIB)	2.8
37	Dawesville	(LIB)	4.7	18	Swan Hills	(LIB)	3.0
20	Eyre	(LIB)	3.1	18	Darling Range	(LIB)	3.0
31	Forrestfield	(LIB)	4.2	20	Kalgoorlie	(NAT)	3.1
44	Fremantle	(ALP)	5.1	20	Eyre	(LIB)	3.1
30	Geraldton	(LIB)	4.1	22	Mount Lawley	(LIB)	3.6
42	Girrawheen	(ALP)	4.9	22	Joondalup	(LIB)	3.6
53	Gosnells	(ALP)	7.0	22	North West Central	(NAT)	3.6
2	Hillarys	(LIB)	1.8	22	Albany	(ALP)	3.6
10	Jandakot	(LIB)	2.3	26	Wagin	(NAT)	3.7
22	Joondalup	(LIB)	3.6	27	Balcatta	(LIB)	3.8
33	Kalamunda	(LIB)	4.3	27	Cockburn	(ALP)	3.8
20	Kalgoorlie	(NAT)	3.1	29	Collie–Preston	(ALP)	4.0
55	Kimberley	(ALP)	7.4	30	Geraldton	(LIB)	4.1
3	Kingsley	(LIB)	1.9	31	Forrestfield	(LIB)	4.2
51	Kwinana	(ALP)	6.7	31	Warnbro	(ALP)	4.2
56	Mandurah	(ALP)	7.8	33	Central Wheatbelt	(NAT)	4.3
37	Maylands	(ALP)	4.7	33	Kalamunda	(LIB)	4.3
52	Midland	(ALP)	6.8	33	Victoria Park	(ALP)	4.3
59	Mirrabooka	(ALP)	10.5	36	Perth	(LIB)	4.4
13	Moore	(NAT)	2.5	37	Dawesville	(LIB)	4.7
45	Morley	(LIB)	5.2	37	Maylands	(ALP)	4.7
22	Mount Lawley	(LIB)	3.6	39	Butler	(ALP)	4.8
39	Murray–Wellington	(LIB)	4.8	39	Murray–Wellington	(LIB)	4.8
7	Nedlands	(LIB)	2.1	39	West Swan	(ALP)	4.8
22	North West Central	(NAT)	3.6	42	Girrawheen	(ALP)	4.9
3	Ocean Reef	(LIB)	1.9	42	Warren–Blackwood	(NAT)	4.9
36	Perth	(LIB)	4.4	44	Fremantle	(ALP)	5.1
7	Pilbara	(NAT)	2.1	45	Morley	(LIB)	5.2
9	Riverton	(LIB)	2.2	45	Vasse	(LIB)	5.2
56	Rockingham	(ALP)	7.8	47	Belmont	(LIB)	5.3
15	Scarborough	(LIB)	2.7	48	Bassendean	(ALP)	6.0
14	South Perth	(LIB)	2.6	48	Willagee	(ALP)	6.0
12	Southern River	(LIB)	2.4	50	Cannington	(ALP)	6.3
18	Swan Hills	(LIB)	3.0	51	Kwinana	(ALP)	6.7
45	Vasse	(LIB)	5.2	52	Midland	(ALP)	6.8
33	Victoria Park	(ALP)	4.3	53	Gosnells	(ALP)	7.0
26	Wagin	(NAT)	3.7	53	Bunbury	(LIB)	7.0
16	Wanneroo	(LIB)	2.8	55	Kimberley	(ALP)	7.4
31	Warnbro	(ALP)	4.2	56	Mandurah	(ALP)	7.8
42	Warren–Blackwood	(NAT)	4.9	56	Rockingham	(ALP)	7.8
39	West Swan	(ALP)	4.8	58	Armada	(ALP)	9.3
48	Willagee	(ALP)	6.0	59	Mirrabooka	(ALP)	10.5

Table 17 Estimated Unemployment Rate Ranked by SED (Smoothed Series) December Quarter 2011

## Unemployment Rate Ranked by SED – September Quarter 2011

Alphabetical by Electorate				Ranked by Unemployment Rate			
Rank	Electorate	Party	Uet %	Rank	Electorate	Party	Uet %
30	Albany	(ALP)	4.2	1	Carine	(LIB)	1.7
4	Alfred Cove	(LIB)	2.0	2	Hillarys	(LIB)	1.8
58	Armadale	(ALP)	8.9	3	Ocean Reef	(LIB)	1.9
24	Balcatta	(LIB)	3.9	4	Kingsley	(LIB)	2.0
48	Bassendean	(ALP)	5.6	4	Alfred Cove	(LIB)	2.0
4	Bateman	(LIB)	2.0	4	Bateman	(LIB)	2.0
46	Belmont	(LIB)	5.1	7	Riverton	(LIB)	2.1
53	Bunbury	(LIB)	6.9	8	Southern River	(LIB)	2.2
36	Butler	(ALP)	4.8	9	Jandakot	(LIB)	2.3
49	Cannington	(ALP)	6.1	9	Nedlands	(LIB)	2.3
1	Carine	(LIB)	1.7	11	Churchlands	(LIB)	2.5
36	Central Wheatbelt	(NAT)	4.8	11	South Perth	(LIB)	2.5
11	Churchlands	(LIB)	2.5	11	Pilbara	(NAT)	2.5
24	Cockburn	(ALP)	3.9	14	Wanneroo	(LIB)	2.8
24	Collie–Preston	(ALP)	3.9	14	Swan Hills	(LIB)	2.8
19	Cottesloe	(LIB)	3.1	14	Scarborough	(LIB)	2.8
18	Darling Range	(LIB)	2.9	14	Moore	(NAT)	2.8
36	Dawesville	(LIB)	4.8	18	Darling Range	(LIB)	2.9
22	Eyre	(LIB)	3.7	19	Cottesloe	(LIB)	3.1
27	Forrestfield	(LIB)	4.0	20	Joondalup	(LIB)	3.6
47	Fremantle	(ALP)	5.3	20	Kalgoorlie	(NAT)	3.6
40	Geraldton	(LIB)	4.9	22	Eyre	(LIB)	3.7
45	Girrawheen	(ALP)	5.0	22	Mount Lawley	(LIB)	3.7
53	Gosnells	(ALP)	6.9	24	Balcatta	(LIB)	3.9
2	Hillarys	(LIB)	1.8	24	Cockburn	(ALP)	3.9
9	Jandakot	(LIB)	2.3	24	Collie–Preston	(ALP)	3.9
20	Joondalup	(LIB)	3.6	27	Forrestfield	(LIB)	4.0
28	Kalamunda	(LIB)	4.1	28	Wagin	(NAT)	4.1
20	Kalgoorlie	(NAT)	3.6	28	Kalamunda	(LIB)	4.1
57	Kimberley	(ALP)	8.3	30	Albany	(ALP)	4.2
4	Kingsley	(LIB)	2.0	30	Victoria Park	(ALP)	4.2
52	Kwinana	(ALP)	6.8	30	Warnbro	(ALP)	4.2
56	Mandurah	(ALP)	8.0	33	North West Central	(NAT)	4.3
35	Maylands	(ALP)	4.5	34	West Swan	(ALP)	4.4
51	Midland	(ALP)	6.4	35	Maylands	(ALP)	4.5
59	Mirrabooka	(ALP)	10.2	36	Murray–Wellington	(LIB)	4.8
14	Moore	(NAT)	2.8	36	Dawesville	(LIB)	4.8
40	Morley	(LIB)	4.9	36	Butler	(ALP)	4.8
22	Mount Lawley	(LIB)	3.7	36	Central Wheatbelt	(NAT)	4.8
36	Murray–Wellington	(LIB)	4.8	40	Perth	(LIB)	4.9
9	Nedlands	(LIB)	2.3	40	Warren–Blackwood	(NAT)	4.9
33	North West Central	(NAT)	4.3	40	Vasse	(LIB)	4.9
3	Ocean Reef	(LIB)	1.9	40	Geraldton	(LIB)	4.9
40	Perth	(LIB)	4.9	40	Morley	(LIB)	4.9
11	Pilbara	(NAT)	2.5	45	Girrawheen	(ALP)	5.0
7	Riverton	(LIB)	2.1	46	Belmont	(LIB)	5.1
55	Rockingham	(ALP)	7.8	47	Fremantle	(ALP)	5.3
14	Scarborough	(LIB)	2.8	48	Bassendean	(ALP)	5.6
11	South Perth	(LIB)	2.5	49	Cannington	(ALP)	6.1
8	Southern River	(LIB)	2.2	49	Willagee	(ALP)	6.1
14	Swan Hills	(LIB)	2.8	51	Midland	(ALP)	6.4
40	Vasse	(LIB)	4.9	52	Kwinana	(ALP)	6.8
30	Victoria Park	(ALP)	4.2	53	Gosnells	(ALP)	6.9
28	Wagin	(NAT)	4.1	53	Bunbury	(LIB)	6.9
14	Wanneroo	(LIB)	2.8	55	Rockingham	(ALP)	7.8
30	Warnbro	(ALP)	4.2	56	Mandurah	(ALP)	8.0
40	Warren–Blackwood	(NAT)	4.9	57	Kimberley	(ALP)	8.3
34	West Swan	(ALP)	4.4	58	Armadale	(ALP)	8.9
49	Willagee	(ALP)	6.1	59	Mirrabooka	(ALP)	10.2

Table 18 Estimated Unemployment Rate Ranked by SED (Smoothed Series) September Quarter 2011



**Unemployment Rate Ranked by SED – June Quarter 2011**

Alphabetical by Electorate				Ranked by Unemployment Rate			
Rank	Electorate	Party	Uet %	Rank	Electorate	Party	Uet %
22	Albany	(ALP)	3.9	1	Carine	(LIB)	1.8
3	Alfred Cove	(LIB)	2.0	2	Hillarys	(LIB)	1.9
58	Armadale	(ALP)	8.9	3	Bateman	(LIB)	2.0
29	Balcatta	(LIB)	4.1	3	Alfred Cove	(LIB)	2.0
48	Bassendean	(ALP)	5.5	3	Ocean Reef	(LIB)	2.0
3	Bateman	(LIB)	2.0	6	Riverton	(LIB)	2.1
41	Belmont	(LIB)	5.1	7	Kingsley	(LIB)	2.2
54	Bunbury	(LIB)	6.9	7	Southern River	(LIB)	2.2
43	Butler	(ALP)	5.2	9	Jandakot	(LIB)	2.3
49	Cannington	(ALP)	6.1	10	Nedlands	(LIB)	2.4
1	Carine	(LIB)	1.8	11	South Perth	(LIB)	2.5
36	Central Wheatbelt	(NAT)	4.6	12	Churchlands	(LIB)	2.7
12	Churchlands	(LIB)	2.7	12	Swan Hills	(LIB)	2.7
22	Cockburn	(ALP)	3.9	12	Moore	(NAT)	2.7
22	Collie–Preston	(ALP)	3.9	15	Pilbara	(NAT)	2.8
19	Cottesloe	(LIB)	3.4	16	Darling Range	(LIB)	2.9
16	Darling Range	(LIB)	2.9	17	Wanneroo	(LIB)	3.0
38	Dawesville	(LIB)	4.7	18	Scarborough	(LIB)	3.1
27	Eyre	(LIB)	4.0	19	Cottesloe	(LIB)	3.4
27	Forrestfield	(LIB)	4.0	20	Wagin	(NAT)	3.8
47	Fremantle	(ALP)	5.4	20	Joondalup	(LIB)	3.8
44	Geraldton	(LIB)	5.3	22	Cockburn	(ALP)	3.9
44	Girrawheen	(ALP)	5.3	22	Collie–Preston	(ALP)	3.9
53	Gosnells	(ALP)	6.8	22	Kalgoorlie	(NAT)	3.9
2	Hillarys	(LIB)	1.9	22	Albany	(ALP)	3.9
9	Jandakot	(LIB)	2.3	22	Mount Lawley	(LIB)	3.9
20	Joondalup	(LIB)	3.8	27	Eyre	(LIB)	4.0
29	Kalamunda	(LIB)	4.1	27	Forrestfield	(LIB)	4.0
22	Kalgoorlie	(NAT)	3.9	29	Kalamunda	(LIB)	4.1
57	Kimberley	(ALP)	8.8	29	Balcatta	(LIB)	4.1
7	Kingsley	(LIB)	2.2	31	Victoria Park	(ALP)	4.2
52	Kwinana	(ALP)	6.7	31	Warnbro	(ALP)	4.2
56	Mandurah	(ALP)	8.0	33	West Swan	(ALP)	4.3
34	Maylands	(ALP)	4.5	34	Maylands	(ALP)	4.5
51	Midland	(ALP)	6.4	34	Vasse	(LIB)	4.5
59	Mirrabooka	(ALP)	10.6	36	Central Wheatbelt	(NAT)	4.6
12	Moore	(NAT)	2.7	36	Warren–Blackwood	(NAT)	4.6
41	Morley	(LIB)	5.1	38	Dawesville	(LIB)	4.7
22	Mount Lawley	(LIB)	3.9	38	Murray–Wellington	(LIB)	4.7
38	Murray–Wellington	(LIB)	4.7	40	North West Central	(NAT)	4.8
10	Nedlands	(LIB)	2.4	41	Morley	(LIB)	5.1
40	North West Central	(NAT)	4.8	41	Belmont	(LIB)	5.1
3	Ocean Reef	(LIB)	2.0	43	Butler	(ALP)	5.2
44	Perth	(LIB)	5.3	44	Geraldton	(LIB)	5.3
15	Pilbara	(NAT)	2.8	44	Girrawheen	(ALP)	5.3
6	Riverton	(LIB)	2.1	44	Perth	(LIB)	5.3
55	Rockingham	(ALP)	7.7	47	Fremantle	(ALP)	5.4
18	Scarborough	(LIB)	3.1	48	Bassendean	(ALP)	5.5
11	South Perth	(LIB)	2.5	49	Cannington	(ALP)	6.1
7	Southern River	(LIB)	2.2	50	Willagee	(ALP)	6.2
12	Swan Hills	(LIB)	2.7	51	Midland	(ALP)	6.4
34	Vasse	(LIB)	4.5	52	Kwinana	(ALP)	6.7
31	Victoria Park	(ALP)	4.2	53	Gosnells	(ALP)	6.8
20	Wagin	(NAT)	3.8	54	Bunbury	(LIB)	6.9
17	Wanneroo	(LIB)	3.0	55	Rockingham	(ALP)	7.7
31	Warnbro	(ALP)	4.2	56	Mandurah	(ALP)	8.0
36	Warren–Blackwood	(NAT)	4.6	57	Kimberley	(ALP)	8.8
33	West Swan	(ALP)	4.3	58	Armadale	(ALP)	8.9
50	Willagee	(ALP)	6.2	59	Mirrabooka	(ALP)	10.6

Table 19 Estimated Unemployment Rate Ranked by SED (Smoothed Series) June Quarter 2011

## Unemployment Rate Ranked by SED – March Quarter 2011

Alphabetical by Electorate				Ranked by Unemployment Rate			
Rank	Electorate	Party	Uet %	Rank	Electorate	Party	Uet %
19	Albany	(ALP)	3.2	1	Carine	(LIB)	1.9
5	Alfred Cove	(LIB)	2.1	2	Hillarys	(LIB)	2.0
56	Armadale	(ALP)	8.3	2	Riverton	(LIB)	2.0
30	Balcatta	(LIB)	4.2	2	Southern River	(LIB)	2.0
41	Bassendean	(ALP)	5.3	5	Alfred Cove	(LIB)	2.1
5	Bateman	(LIB)	2.1	5	Ocean Reef	(LIB)	2.1
38	Belmont	(LIB)	4.8	5	Bateman	(LIB)	2.1
53	Bunbury	(LIB)	6.8	8	Kingsley	(LIB)	2.2
42	Butler	(ALP)	5.4	9	South Perth	(LIB)	2.3
45	Cannington	(ALP)	5.6	10	Jandakot	(LIB)	2.4
1	Carine	(LIB)	1.9	11	Nedlands	(LIB)	2.5
22	Central Wheatbelt	(NAT)	3.7	12	Moore	(NAT)	2.7
15	Churchlands	(LIB)	2.8	12	Darling Range	(LIB)	2.7
29	Cockburn	(ALP)	4.1	12	Swan Hills	(LIB)	2.7
26	Collie–Preston	(ALP)	3.9	15	Churchlands	(LIB)	2.8
21	Cottesloe	(LIB)	3.5	16	Wagin	(NAT)	2.9
12	Darling Range	(LIB)	2.7	17	Wanneroo	(LIB)	3.1
45	Dawesville	(LIB)	5.6	17	Pilbara	(NAT)	3.1
35	Eyre	(LIB)	4.5	19	Albany	(ALP)	3.2
22	Forrestfield	(LIB)	3.7	19	Scarborough	(LIB)	3.2
45	Fremantle	(ALP)	5.6	21	Cottesloe	(LIB)	3.5
49	Geraldton	(LIB)	5.9	22	Central Wheatbelt	(NAT)	3.7
42	Girrawheen	(ALP)	5.4	22	Forrestfield	(LIB)	3.7
50	Gosnells	(ALP)	6.3	24	Kalamunda	(LIB)	3.8
2	Hillarys	(LIB)	2.0	24	Victoria Park	(ALP)	3.8
10	Jandakot	(LIB)	2.4	26	Joondalup	(LIB)	3.9
26	Joondalup	(LIB)	3.9	26	Collie–Preston	(ALP)	3.9
24	Kalamunda	(LIB)	3.8	28	Mount Lawley	(LIB)	4.0
32	Kalgoorlie	(NAT)	4.3	29	Cockburn	(ALP)	4.1
58	Kimberley	(ALP)	9.8	30	Balcatta	(LIB)	4.2
8	Kingsley	(LIB)	2.2	30	West Swan	(ALP)	4.2
54	Kwinana	(ALP)	7.0	32	Kalgoorlie	(NAT)	4.3
57	Mandurah	(ALP)	9.6	33	Warnbro	(ALP)	4.4
35	Maylands	(ALP)	4.5	33	Vasse	(LIB)	4.4
50	Midland	(ALP)	6.3	35	Eyre	(LIB)	4.5
59	Mirrabooka	(ALP)	10.7	35	Warren–Blackwood	(NAT)	4.5
12	Moore	(NAT)	2.7	35	Maylands	(ALP)	4.5
40	Morley	(LIB)	5.2	38	Belmont	(LIB)	4.8
28	Mount Lawley	(LIB)	4.0	39	Murray–Wellington	(LIB)	5.0
39	Murray–Wellington	(LIB)	5.0	40	Morley	(LIB)	5.2
11	Nedlands	(LIB)	2.5	41	Bassendean	(ALP)	5.3
42	North West Central	(NAT)	5.4	42	North West Central	(NAT)	5.4
5	Ocean Reef	(LIB)	2.1	42	Butler	(ALP)	5.4
45	Perth	(LIB)	5.6	42	Girrawheen	(ALP)	5.4
17	Pilbara	(NAT)	3.1	45	Dawesville	(LIB)	5.6
2	Riverton	(LIB)	2.0	45	Cannington	(ALP)	5.6
55	Rockingham	(ALP)	8.0	45	Perth	(LIB)	5.6
19	Scarborough	(LIB)	3.2	45	Fremantle	(ALP)	5.6
9	South Perth	(LIB)	2.3	49	Geraldton	(LIB)	5.9
2	Southern River	(LIB)	2.0	50	Gosnells	(ALP)	6.3
12	Swan Hills	(LIB)	2.7	50	Midland	(ALP)	6.3
33	Vasse	(LIB)	4.4	52	Willagee	(ALP)	6.5
24	Victoria Park	(ALP)	3.8	53	Bunbury	(LIB)	6.8
16	Wagin	(NAT)	2.9	54	Kwinana	(ALP)	7.0
17	Wanneroo	(LIB)	3.1	55	Rockingham	(ALP)	8.0
33	Warnbro	(ALP)	4.4	56	Armadale	(ALP)	8.3
35	Warren–Blackwood	(NAT)	4.5	57	Mandurah	(ALP)	9.6
30	West Swan	(ALP)	4.2	58	Kimberley	(ALP)	9.8
52	Willagee	(ALP)	6.5	59	Mirrabooka	(ALP)	10.7

Table 20 Estimated Unemployment Rate Ranked by SED (Smoothed Series) March Quarter 2011