

Shipping and Pilotage (Ports and Harbours) Amendment Regulations (No. 3) 2014

Made by the Administrator in Executive Council.

1. Citation

These regulations are the *Shipping and Pilotage (Ports and Harbours) Amendment Regulations (No. 3) 2014*.

2. Commencement

These regulations come into operation as follows —

- (a) regulations 1 and 2 — on the day on which these regulations are published in the *Gazette*;
- (b) the rest of the regulations — on the day after that day.

3. Regulations amended

These regulations amend the *Shipping and Pilotage (Ports and Harbours) Regulations 1966*.

4. Schedule 1A amended

- (1) In Schedule 1A Division 1 delete the item relating to the Port of Onslow and insert:

Port of Onslow	The area of water and land described on Plan 1396 - 01 - 07 - E held by the Department, a copy of which is included for information purposes in Division 2.
----------------	---

- (2) In Schedule 1A Division 2 delete the plan for the Port of Onslow and insert:

PORT OF ONSLOW SHIPPING AND PILOTAGE ACT 1967 PORT BOUNDARY

All the waters below High Water Mark of the Indian Ocean shown hatched on Plan 1396-01-07E and bounded by lines connecting the marked coordinates and the most landward High Water Marks.

Boundary Coordinates Datum GDA 94

Point	Latitude	Longitude
A	21°38'49.27"S	115°05'31.33"E
B	21°33'14.43"S	115°02'37.11"E
C	21°33'07.36"S	115°02'37.11"E
D	21°31'21.59"S	115°03'04.71"E
E	21°31'16.61"S	115°02'43.30"E
F	21°31'40.18"S	115°02'37.15"E
G	21°29'27.00"S	115°02'37.20"E
H	21°29'27.00"S	114°56'07.29"E
I	21°20'55.28"S	114°56'04.80"E
J	21°09'55.27"S	115°00'04.80"E
K	21°09'55.27"S	115°09'04.80"E
L	21°12'55.27"S	115°12'04.80"E
M	21°20'55.27"S	115°12'04.80"E
N	21°35'41.14"S	115°15'09.91"E

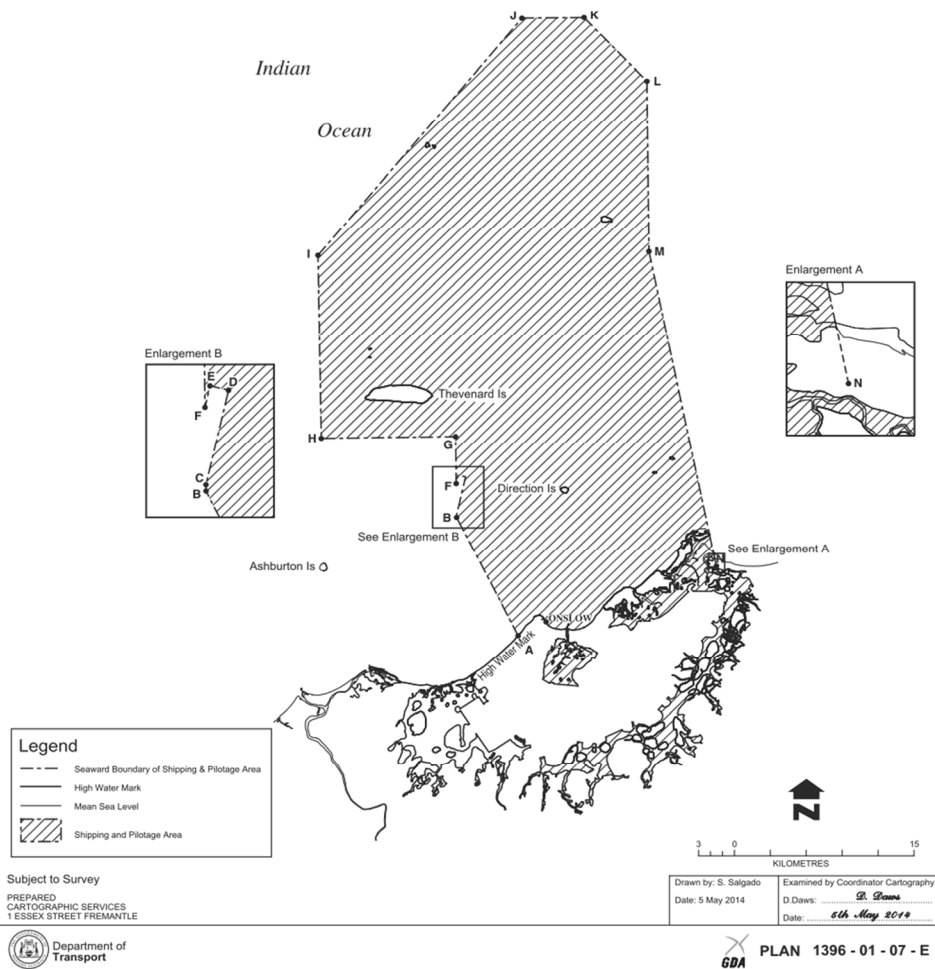

N. HAGLEY, Clerk of the Executive Council.